

# ELMAVAN 3D WAVEFORMS (Measured data sampled at 50 kHz) 51000 packets of 144 samples from 2016-05-24T01:48:29.633.999.

Processed Tue May 24 03:58:08 2016 by ELM ver.2012-10-06 from 001\_\_elm20160524\_014828\_\_dat00.bin

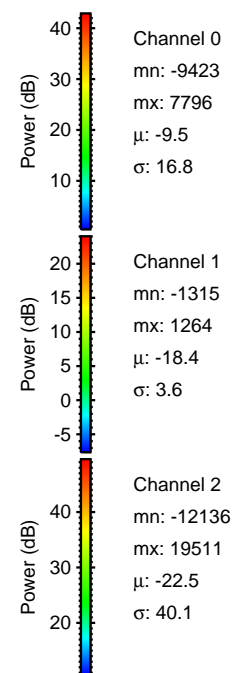

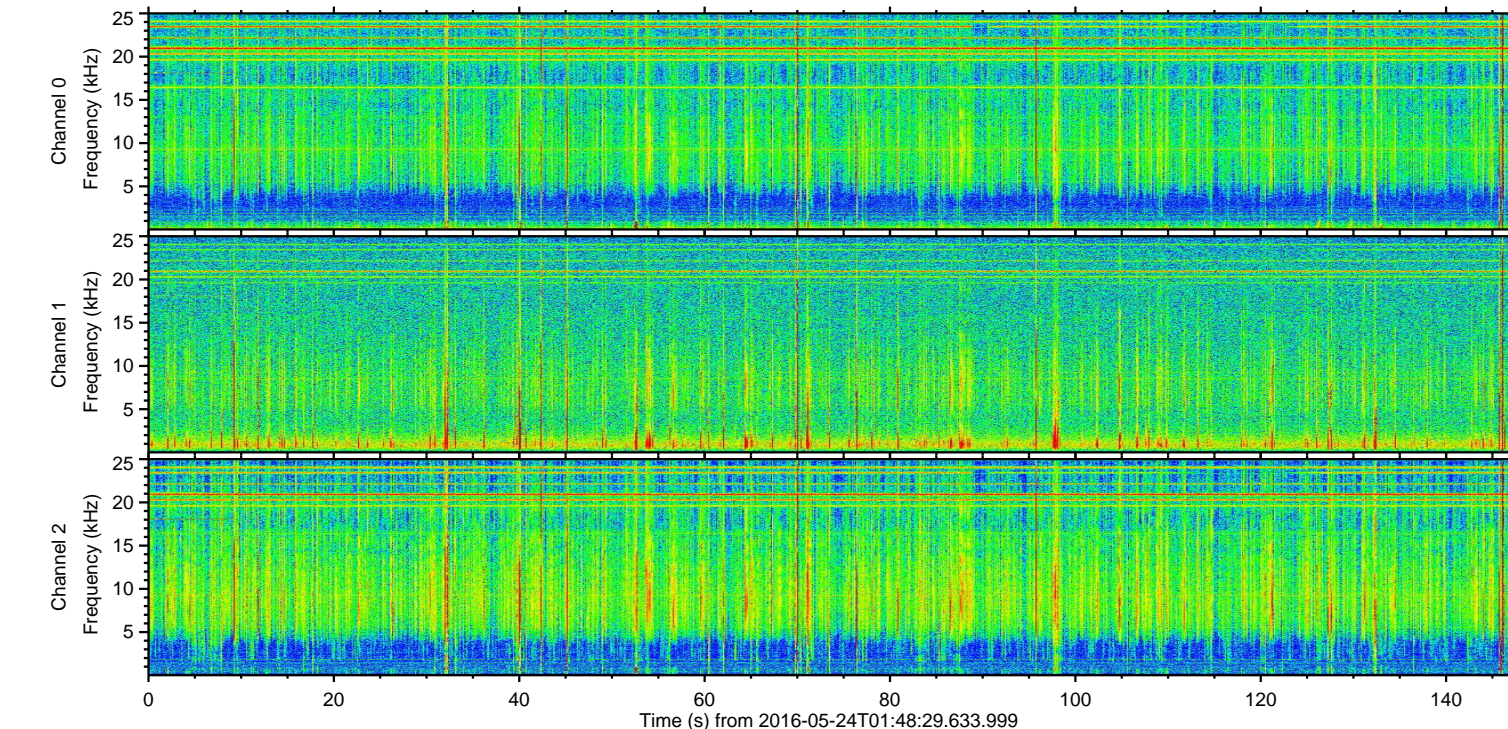
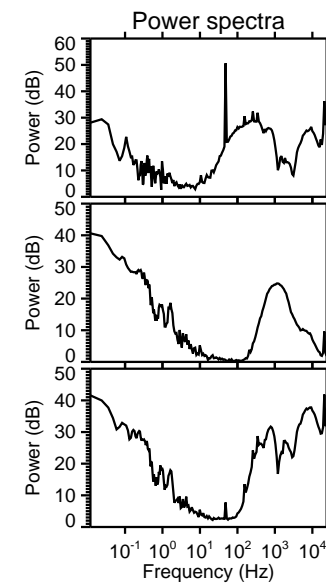
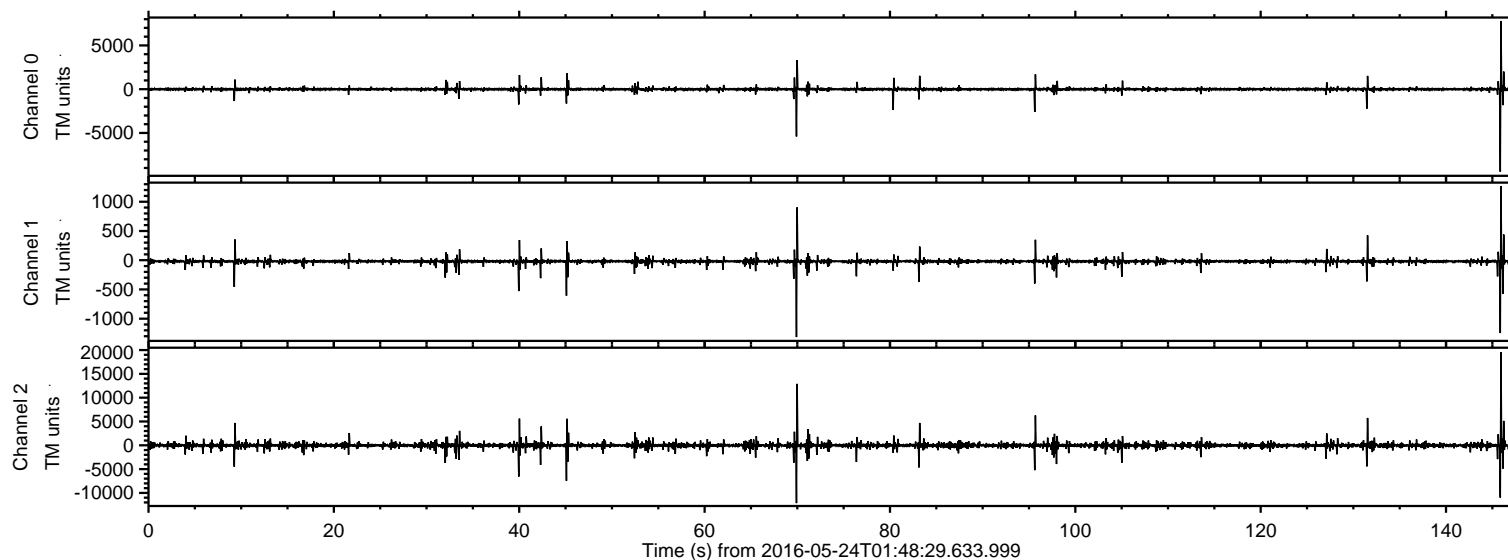

ELMAVAN 3D WAVEFORMS (Measured data sampled at 50 kHz) 51000 packets of 144 samples from 2016-05-24T01:48:29.633.999. Part 146/147

Processed Tue May 24 03:58:19 2016 by ELM ver.2012-10-06 from 001\_\_elm20160524\_014828\_\_dat00.bin

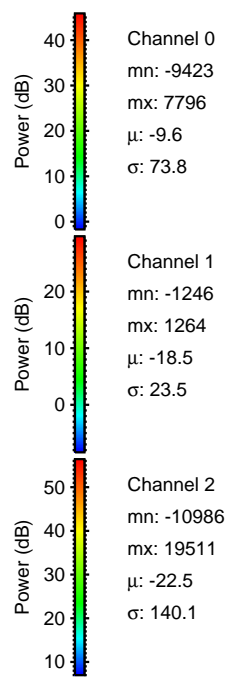
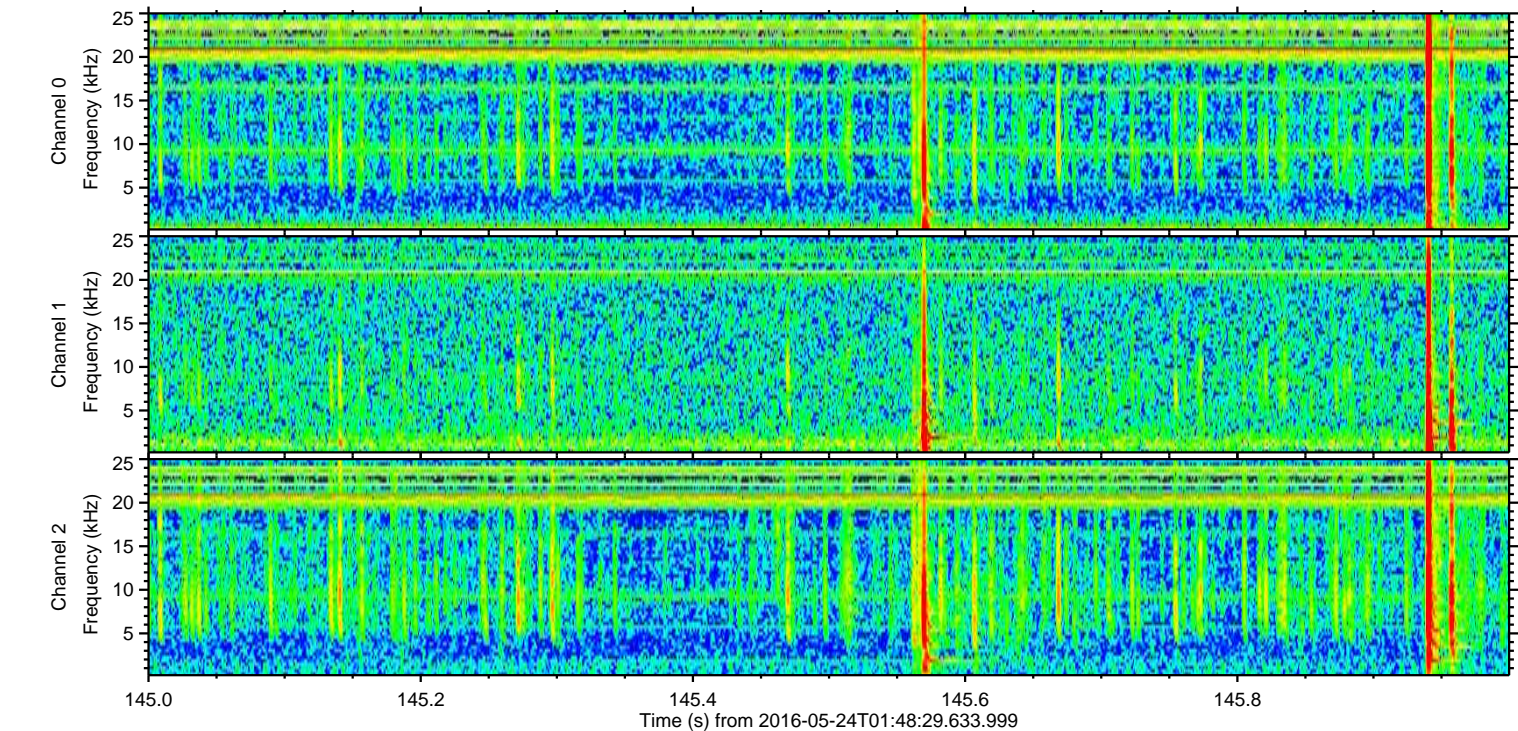
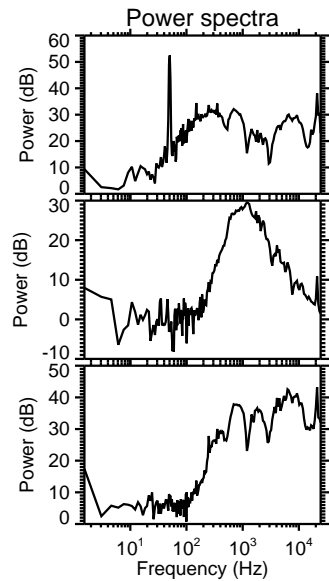
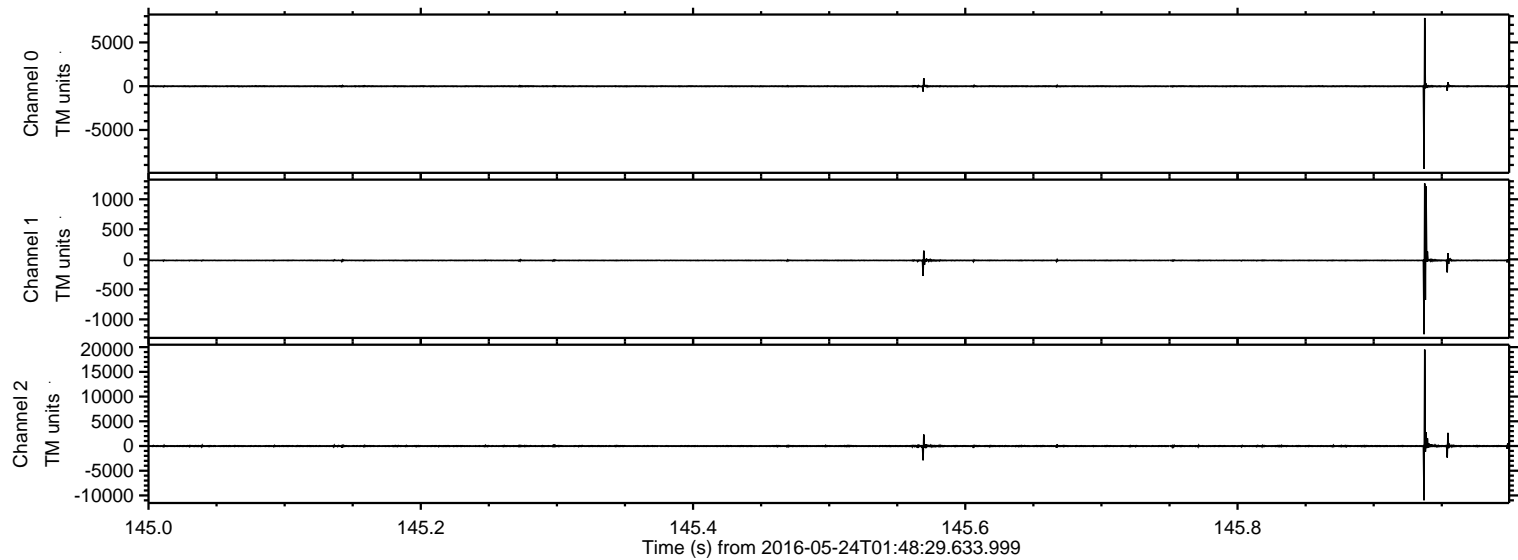



Processed Tue May 24 03:58:20 2016 by ELM ver.2012-10-06 from 001\_\_elm20160524\_014828\_\_dat00.bin

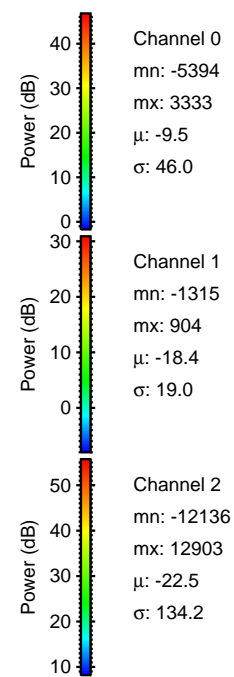
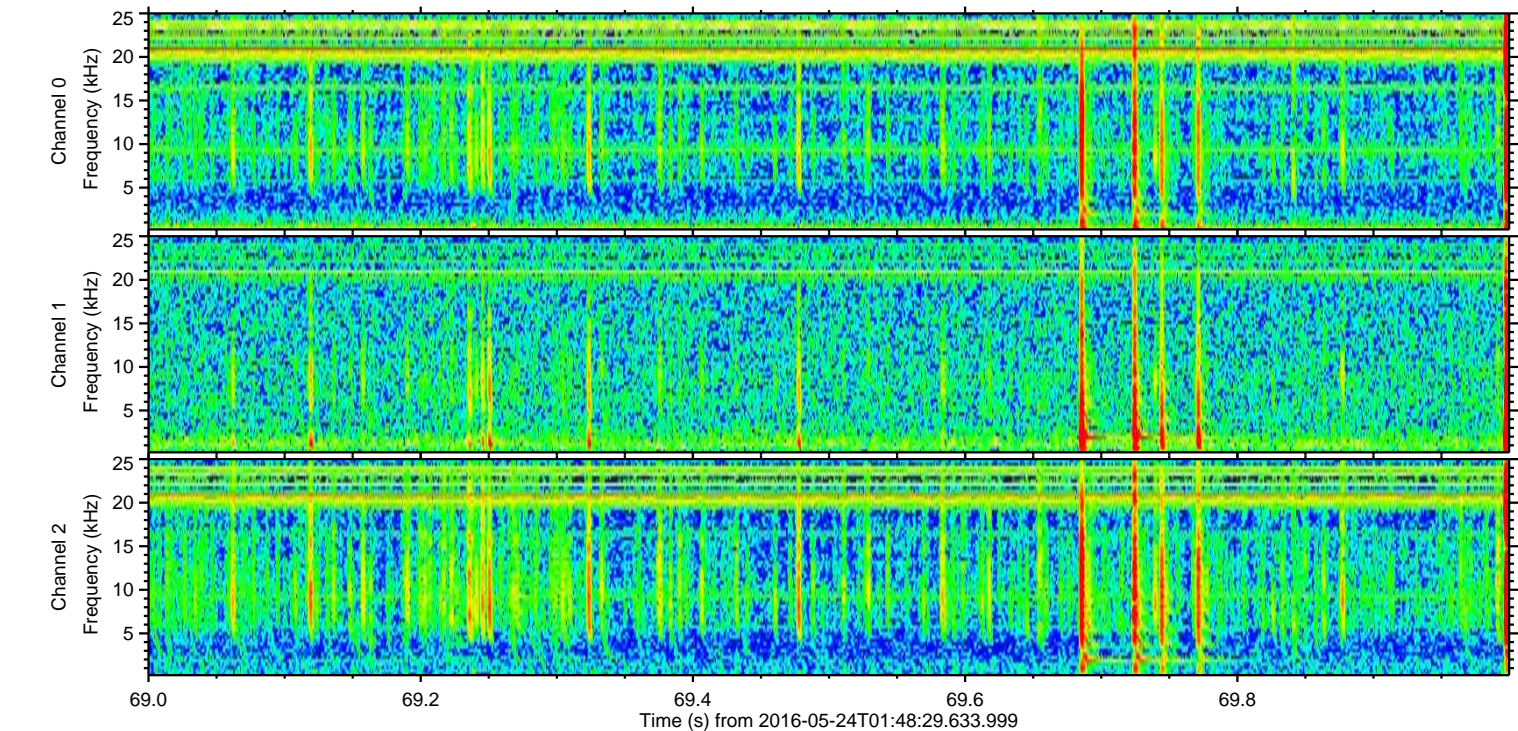
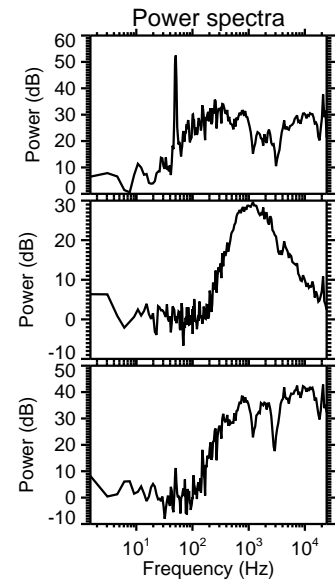
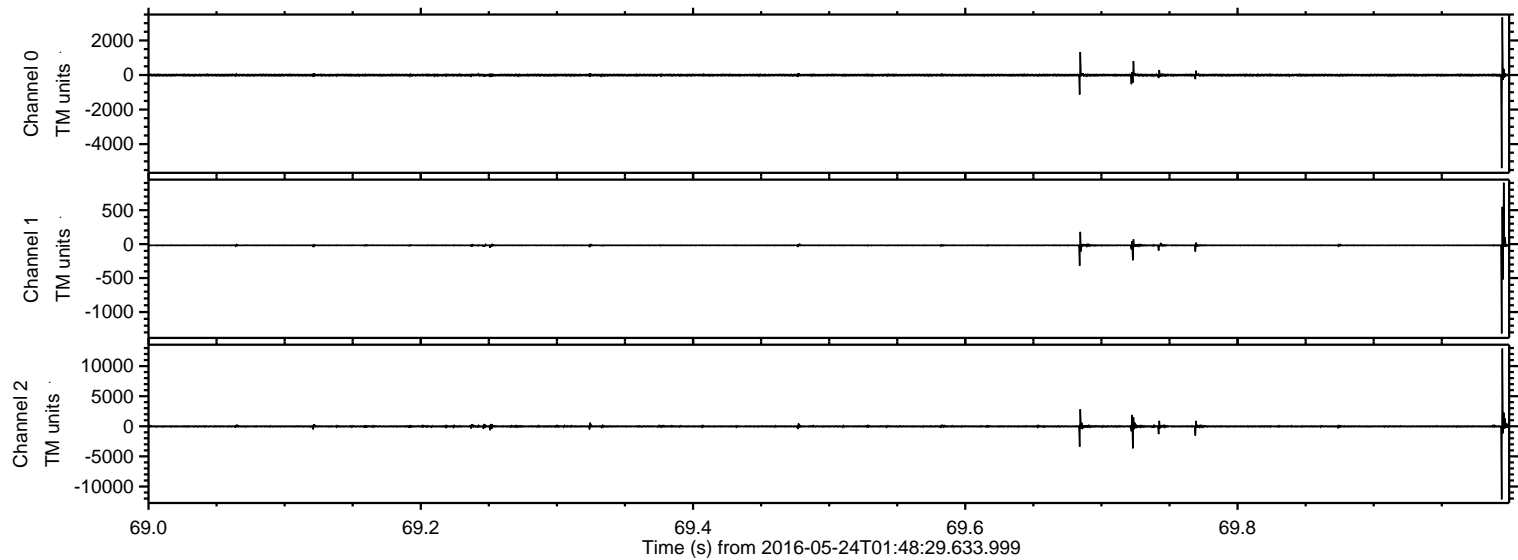



Processed Tue May 24 03:58:21 2016 by ELM ver.2012-10-06 from 001\_\_elm20160524\_014828\_\_dat00.bin

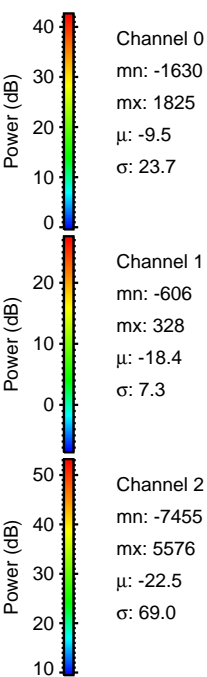
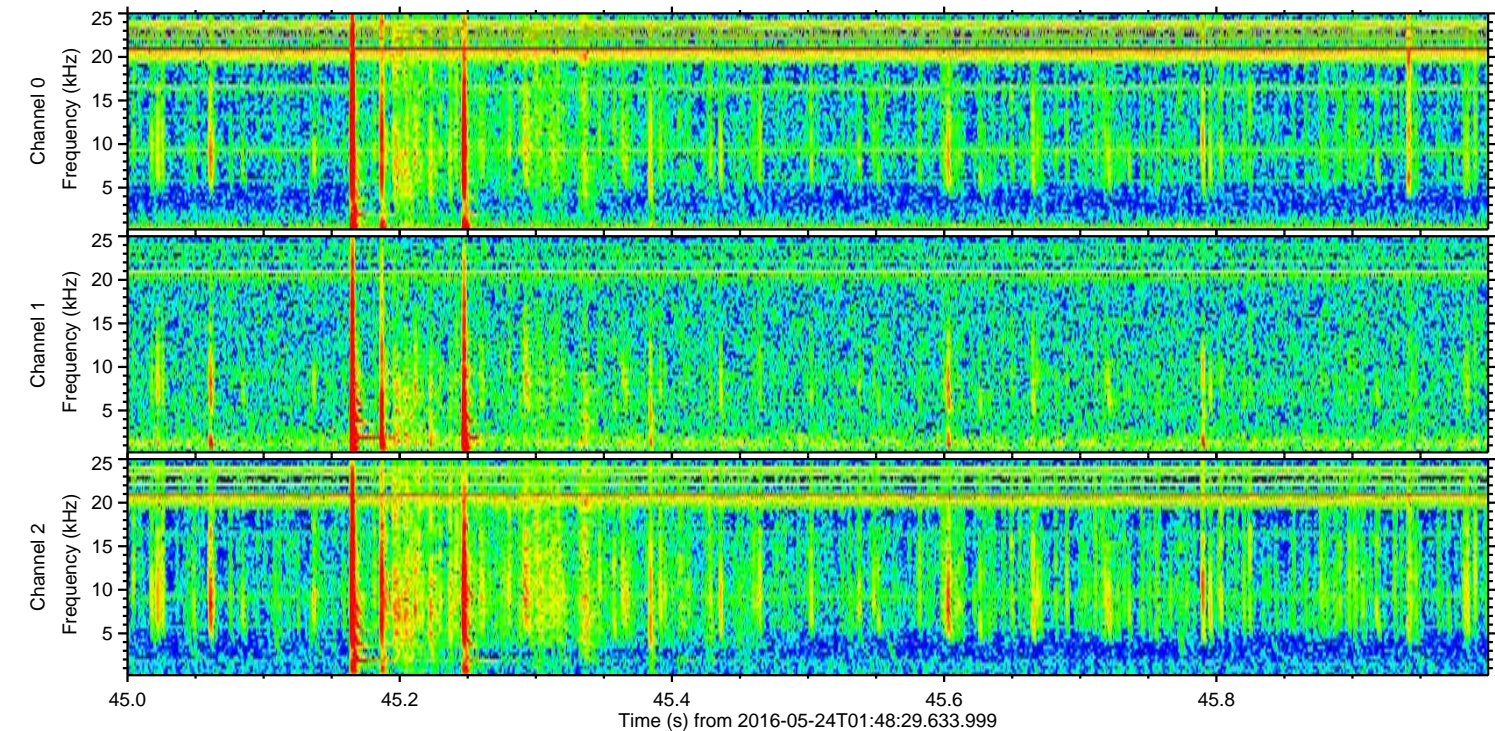
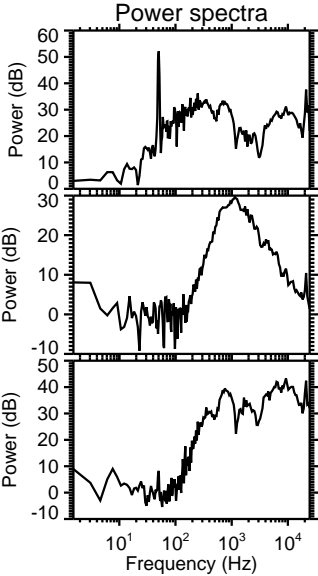
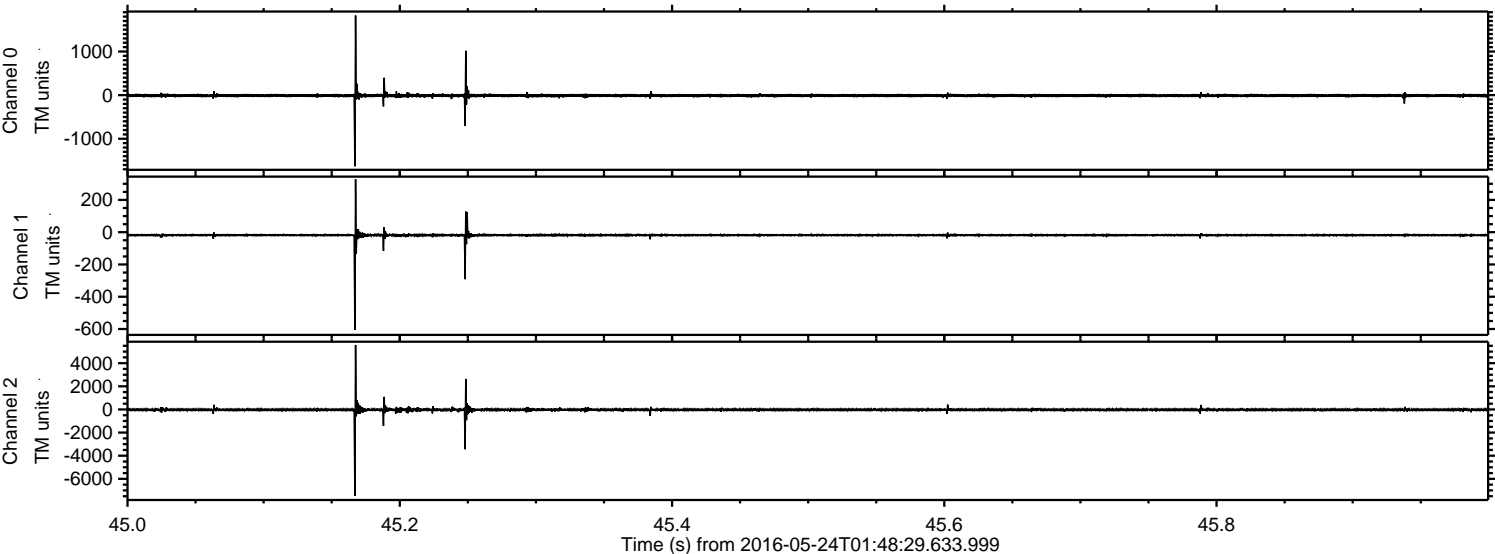



ELMAVAN 3D WAVEFORMS (Measured data sampled at 50 kHz) 51000 packets of 144 samples from 2016-05-24T01:48:29.633.999. Part 41/147

Processed Tue May 24 03:58:22 2016 by ELM ver.2012-10-06 from 001\_\_elm20160524\_014828\_\_dat00.bin

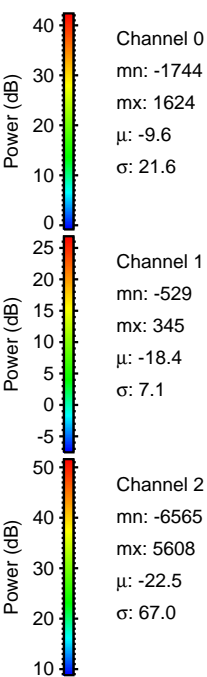
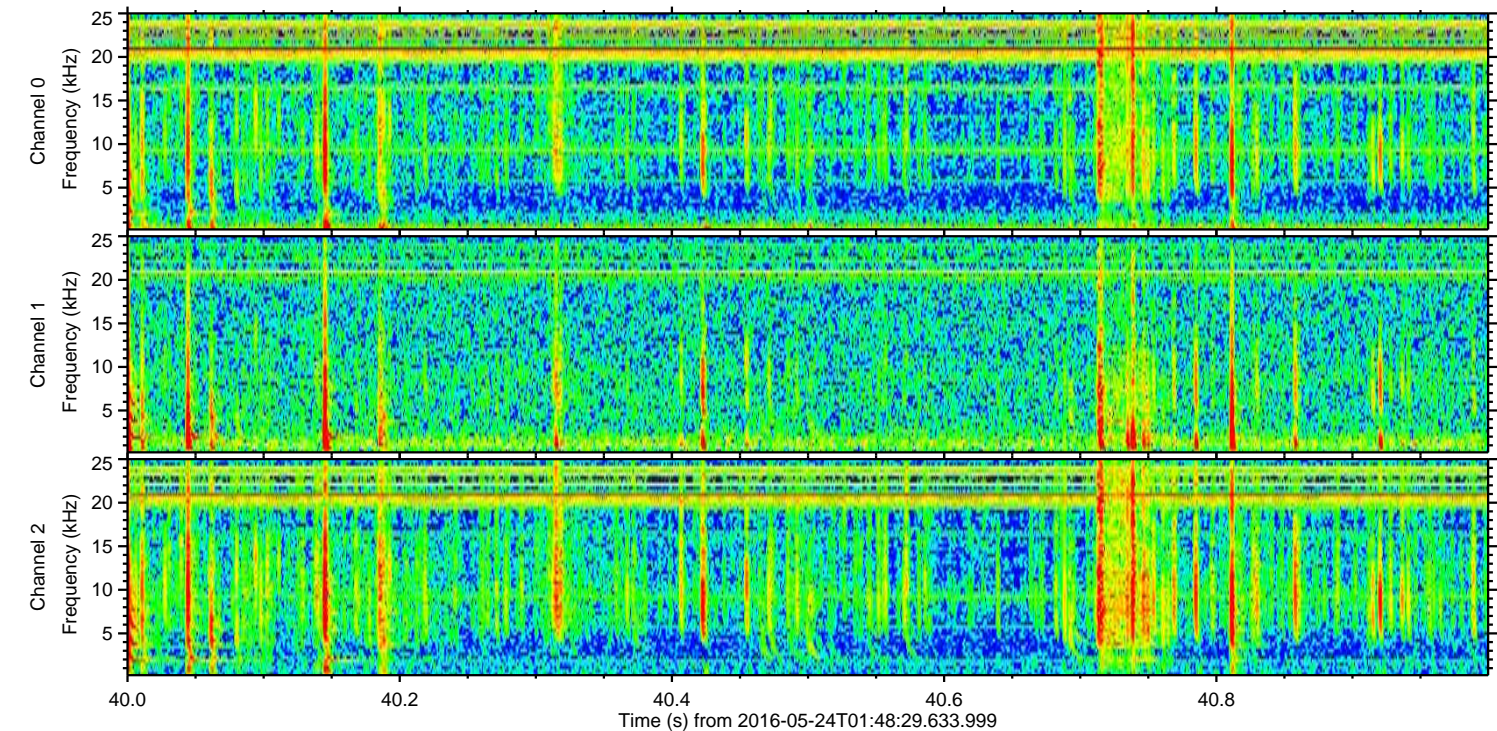
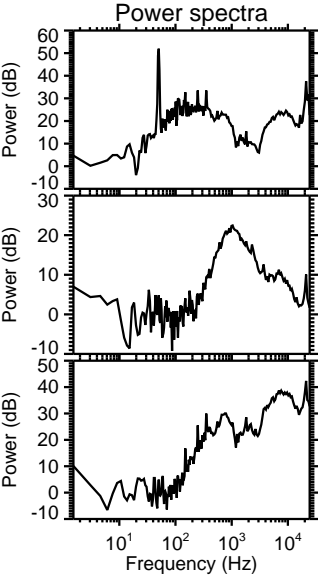
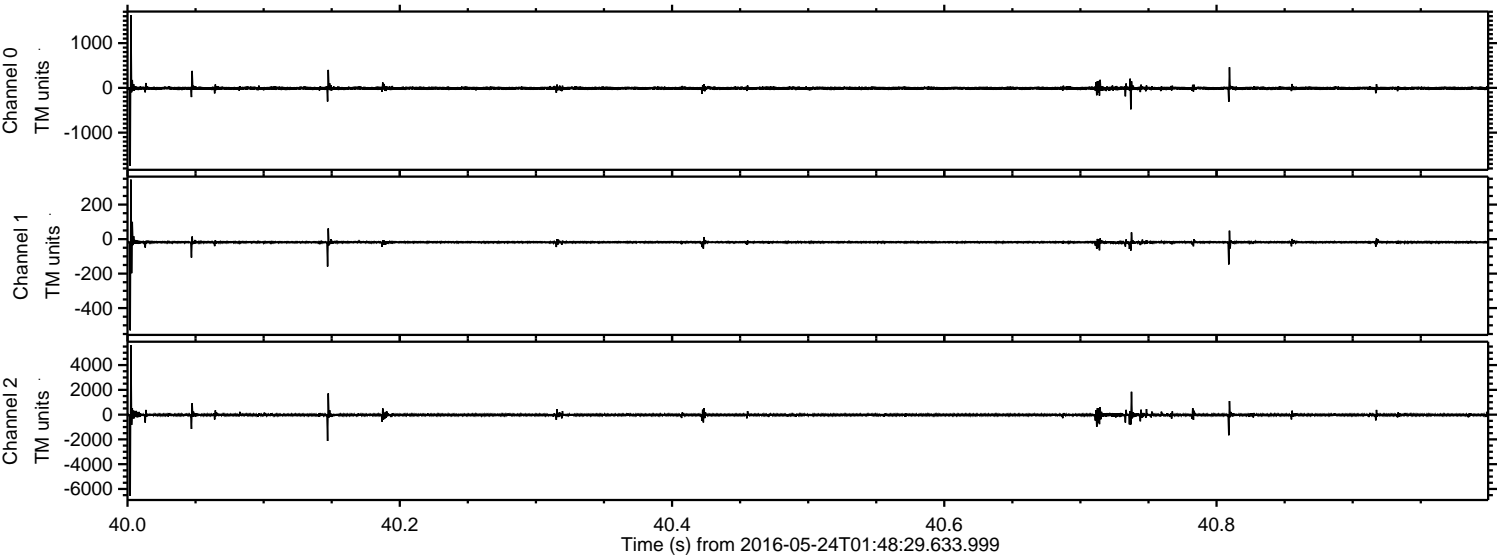



Processed Tue May 24 03:58:23 2016 by ELM ver.2012-10-06 from 001\_\_elm20160524\_014828\_\_dat00.bin

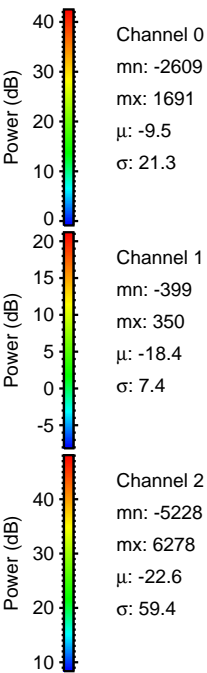
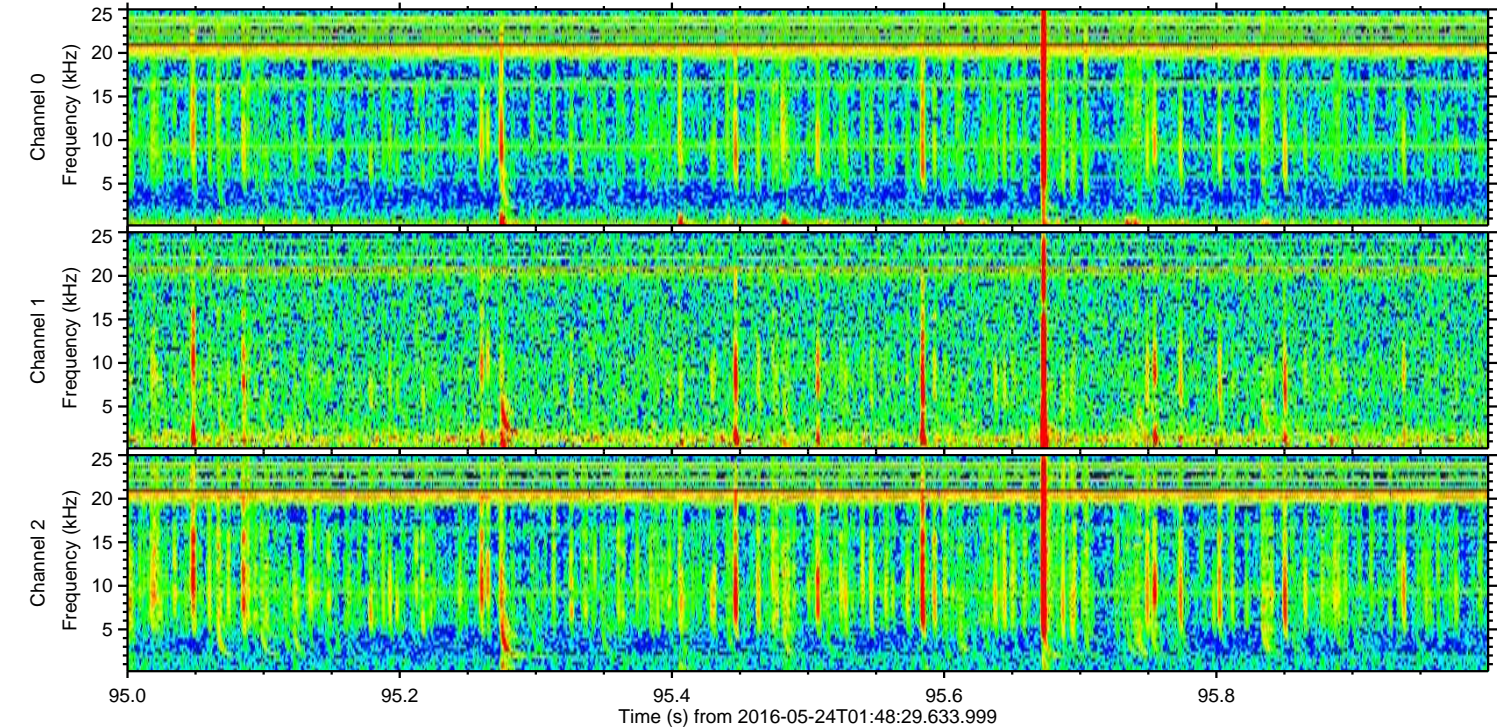
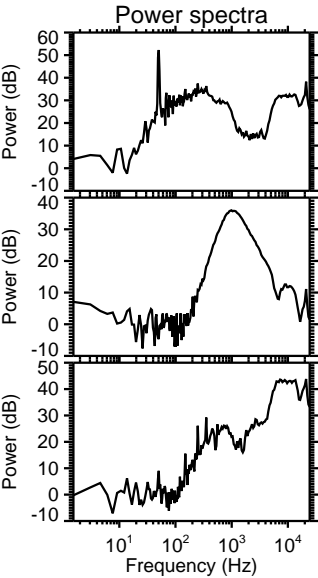
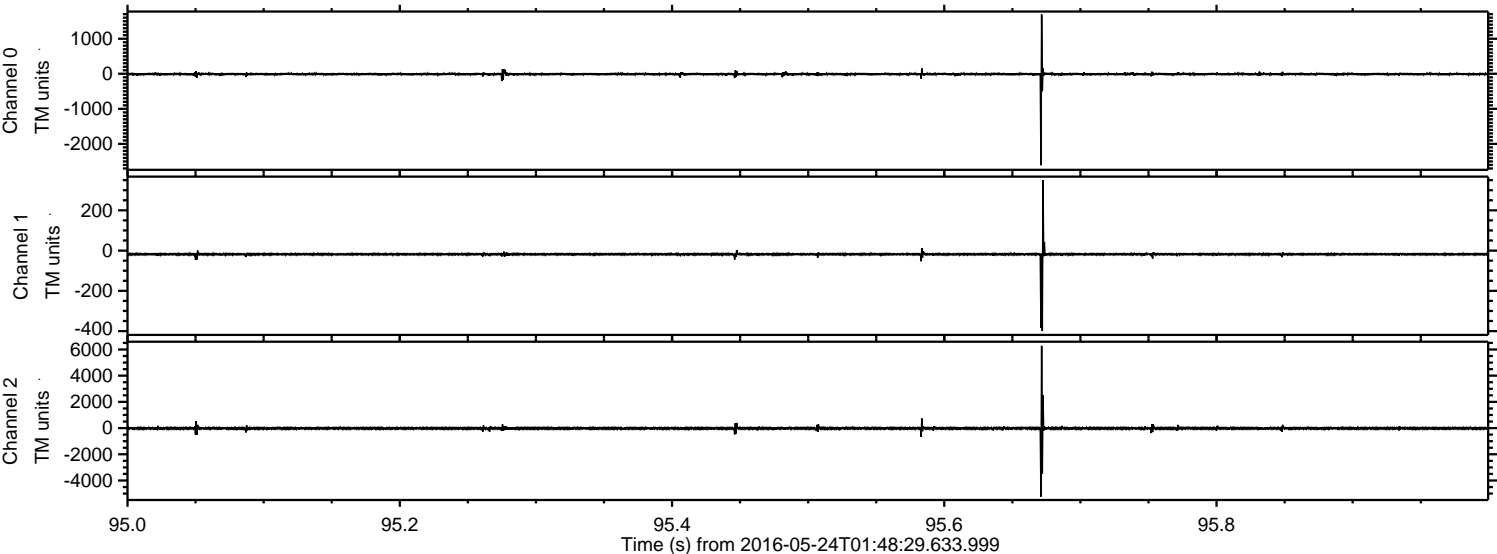



ELMAVAN 3D WAVEFORMS (Measured data sampled at 50 kHz) 51000 packets of 144 samples from 2016-05-24T01:48:29.633.999. Part 132/147

Processed Tue May 24 03:58:24 2016 by ELM ver.2012-10-06 from 001\_\_elm20160524\_014828\_\_dat00.bin

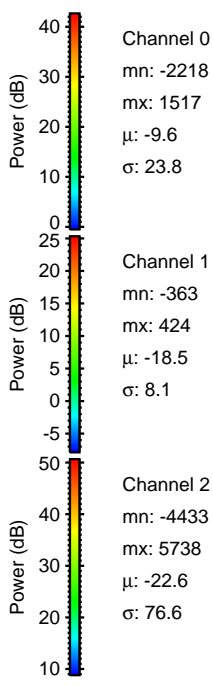
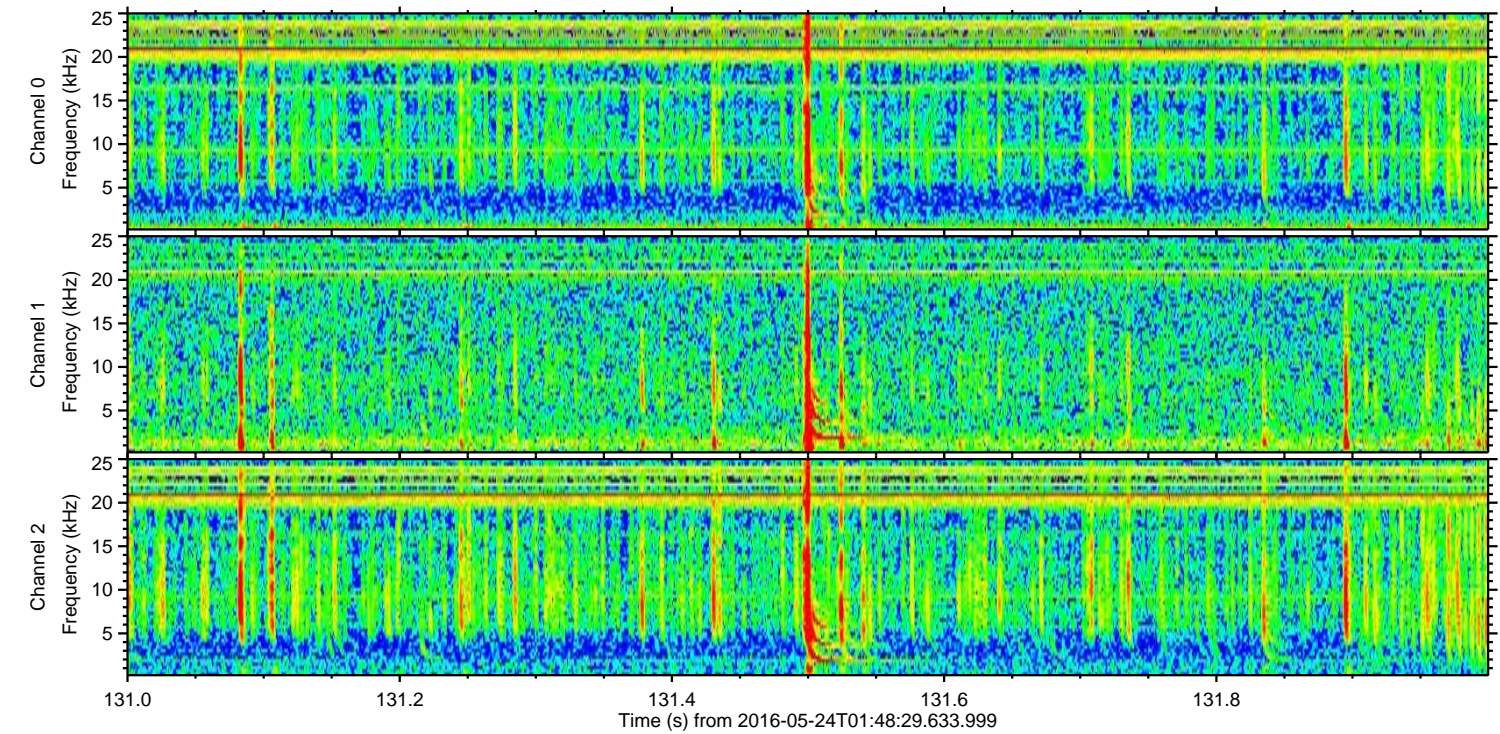
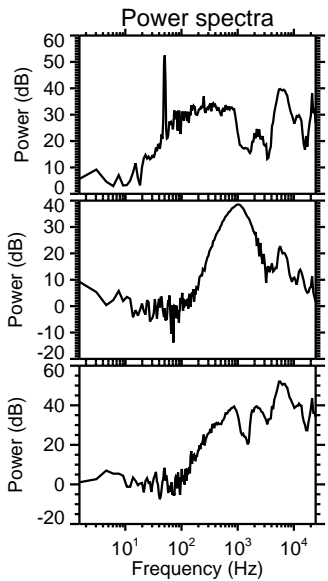
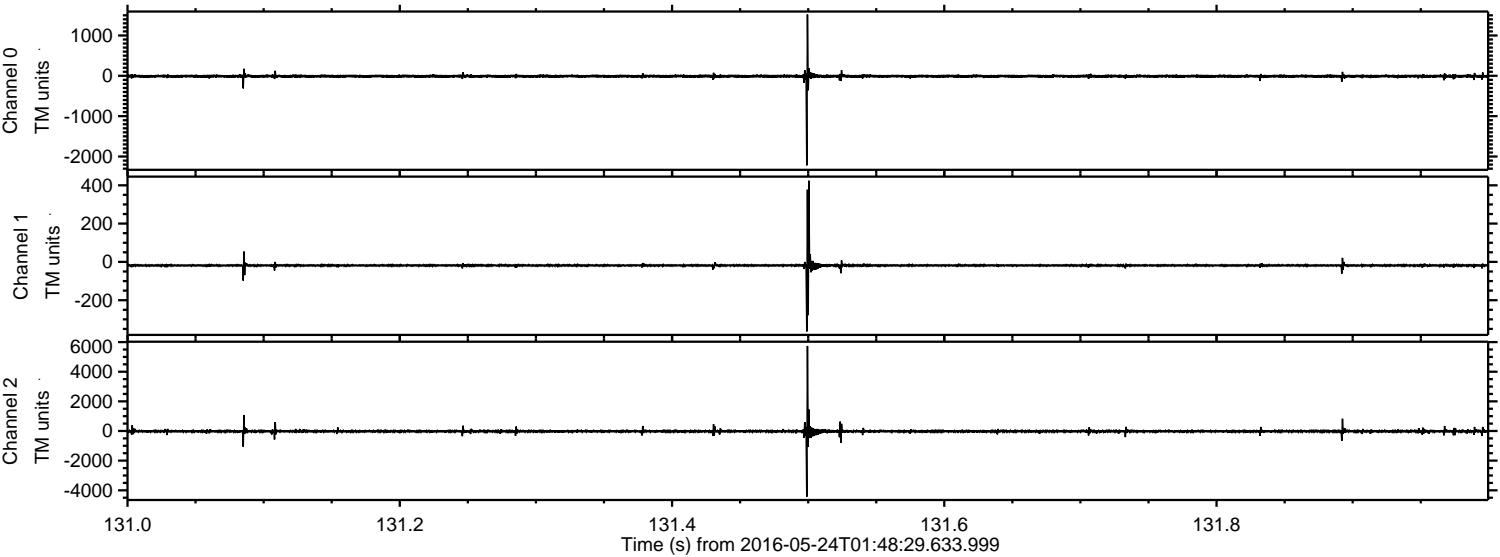



Processed Tue May 24 03:58:25 2016 by ELM ver.2012-10-06 from 001\_\_elm20160524\_014828\_\_dat00.bin

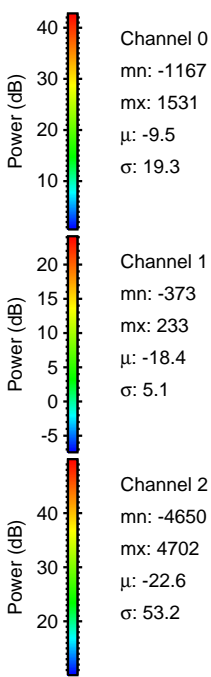
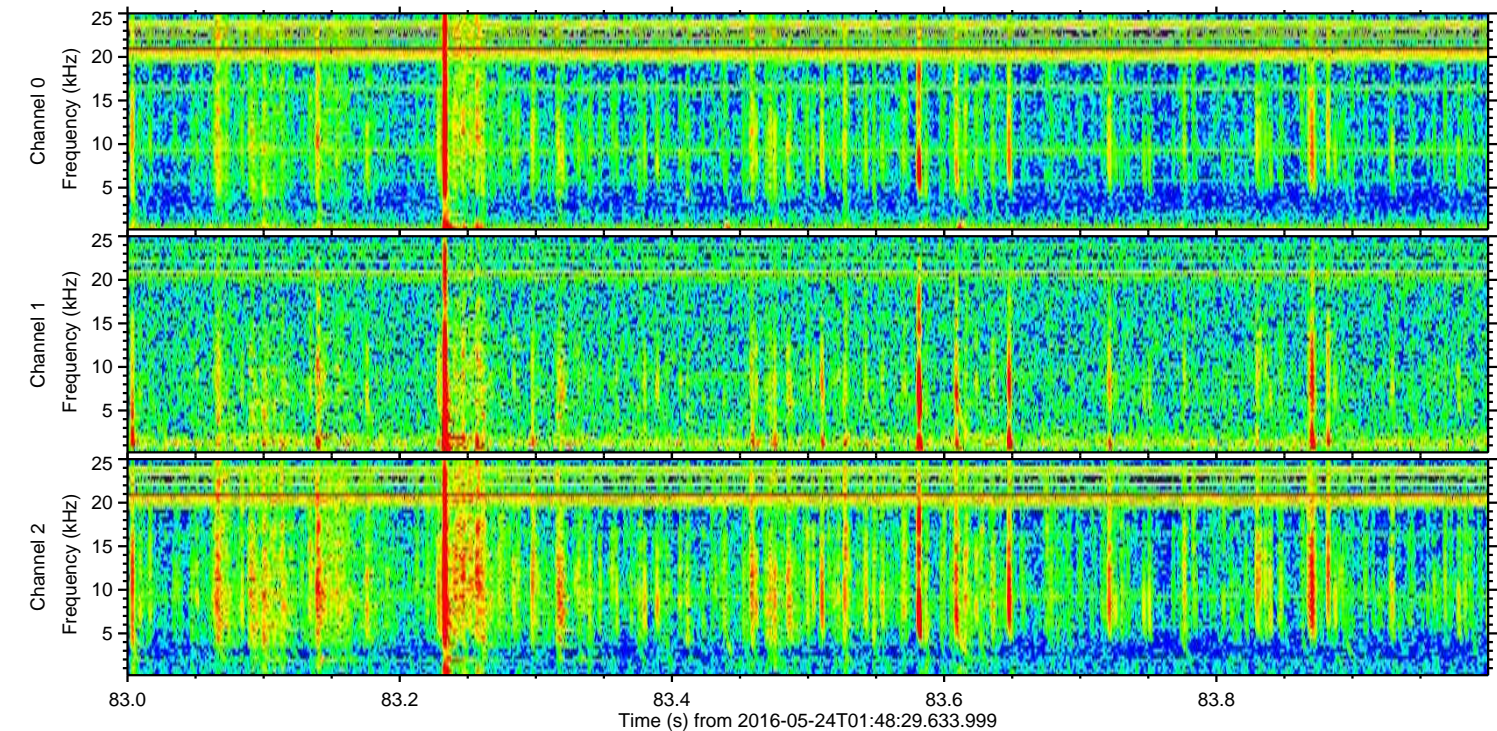
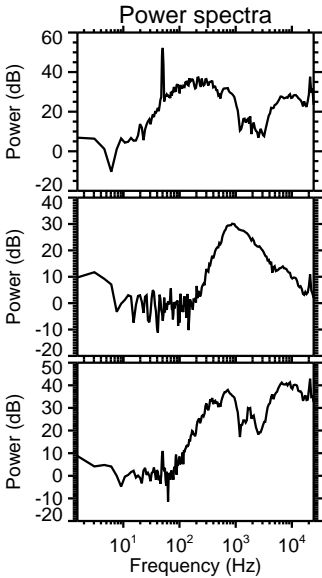
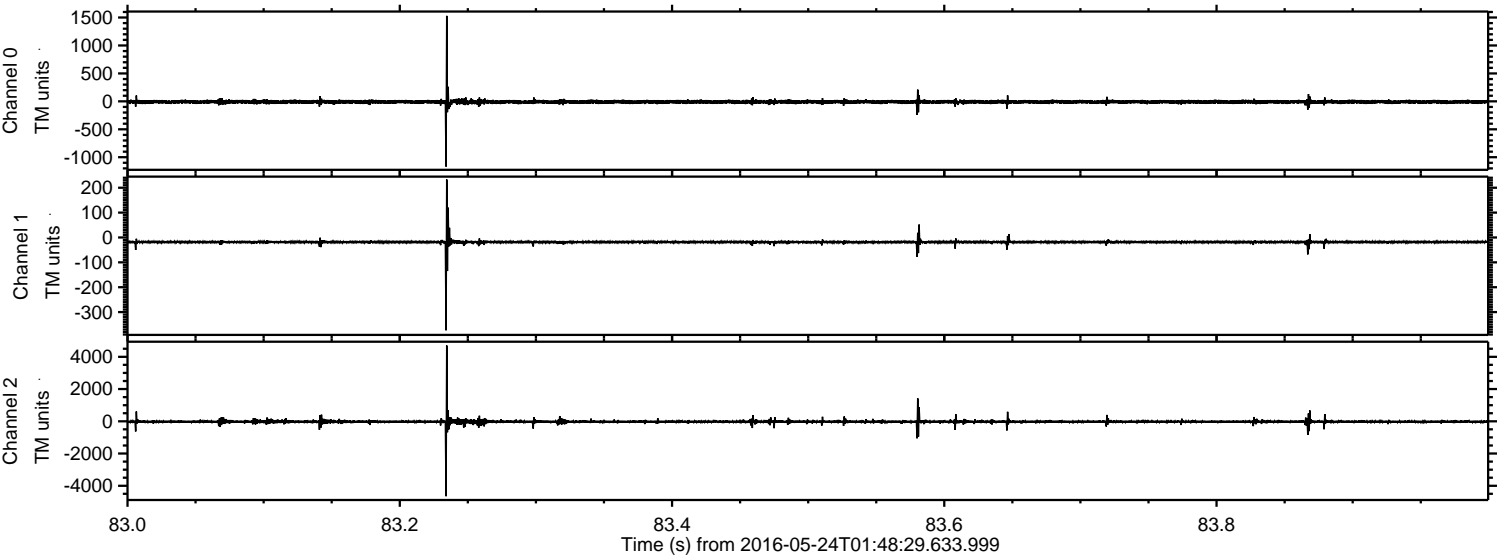

Channel 0  
mn: -1167  
mx: 1531  
 $\mu$ : -9.5  
 $\sigma$ : 19.3

Channel 1  
mn: -373  
mx: 233  
 $\mu$ : -18.4  
 $\sigma$ : 5.1

Channel 2  
mn: -4650  
mx: 4702  
 $\mu$ : -22.6  
 $\sigma$ : 53.2



Processed Tue May 24 03:58:26 2016 by ELM ver.2012-10-06 from 001\_\_elm20160524\_014828\_\_dat00.bin

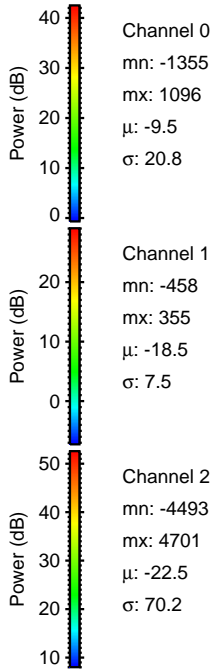
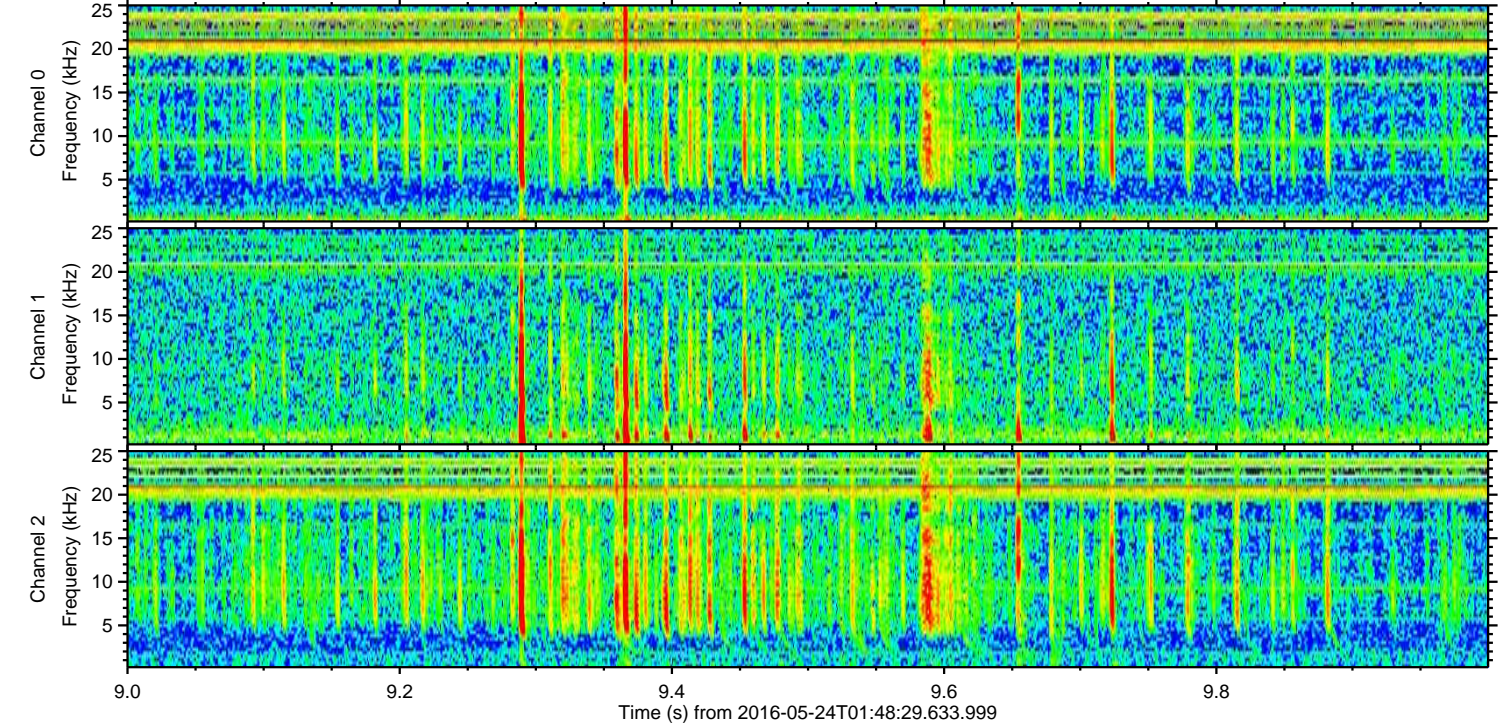
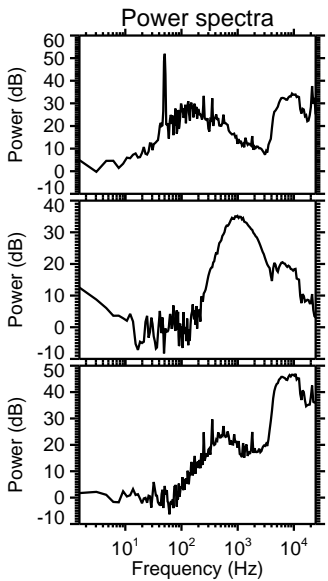
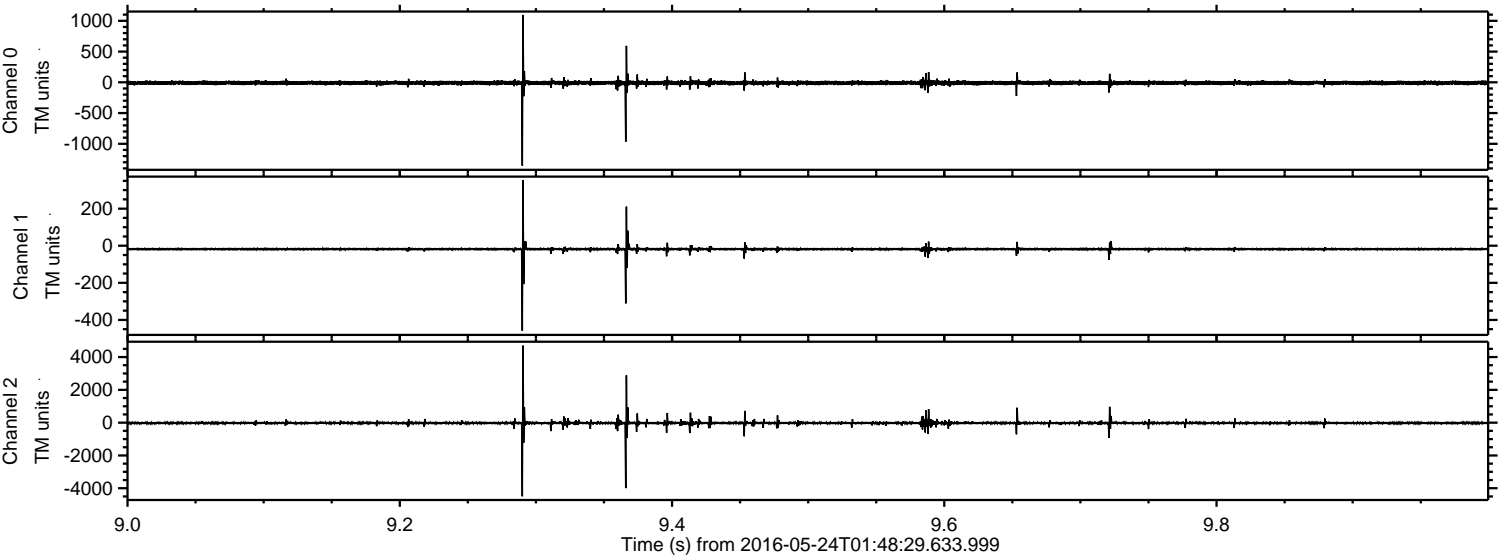



Processed Tue May 24 03:58:27 2016 by ELM ver.2012-10-06 from 001\_\_elm20160524\_014828\_\_dat00.bin

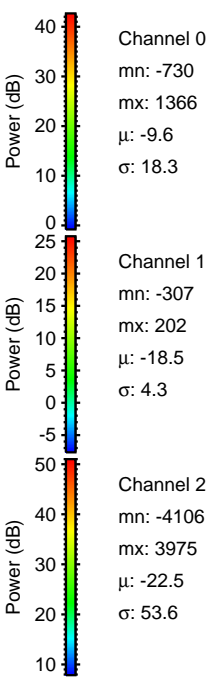
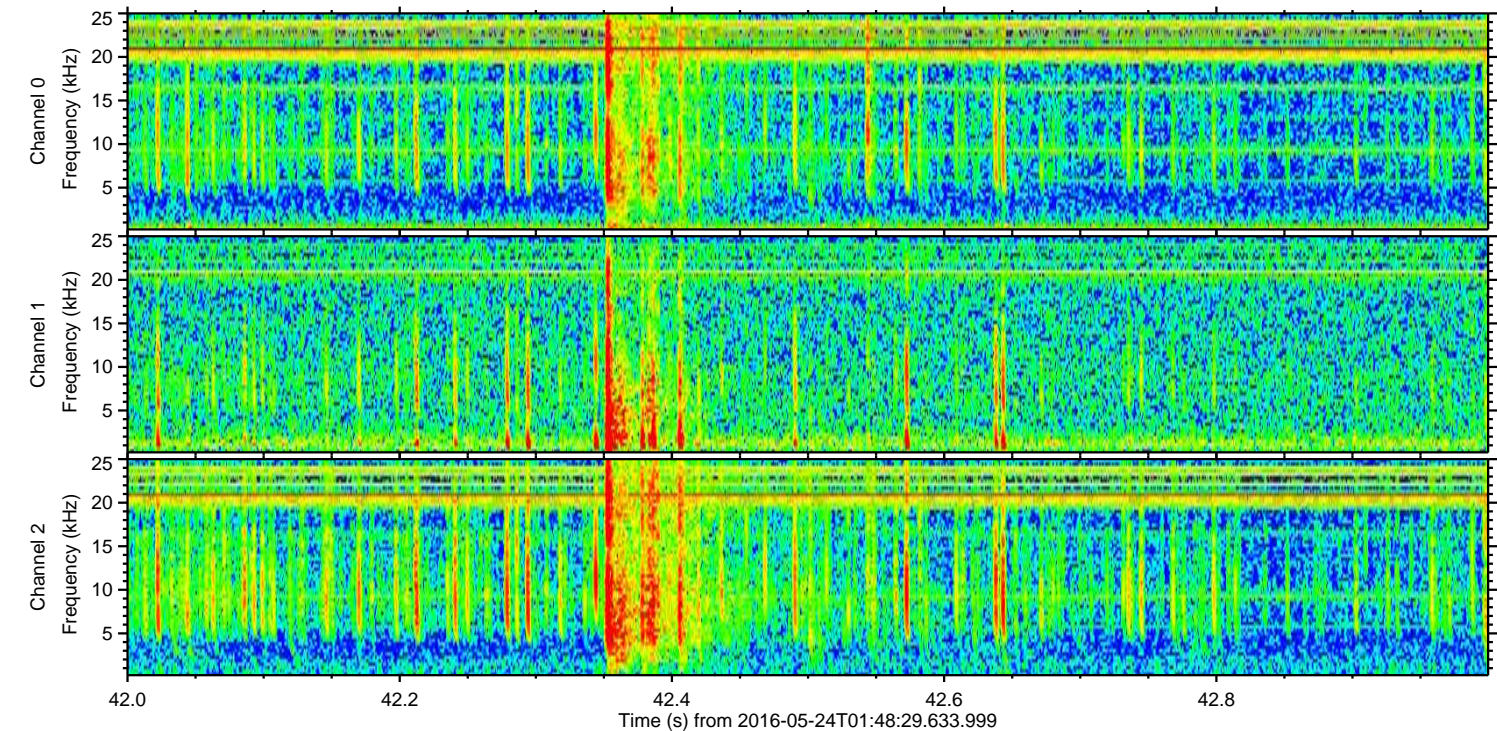
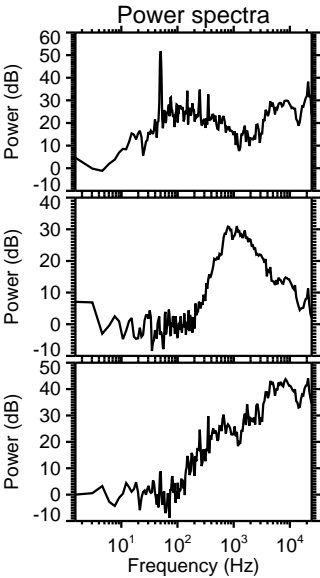
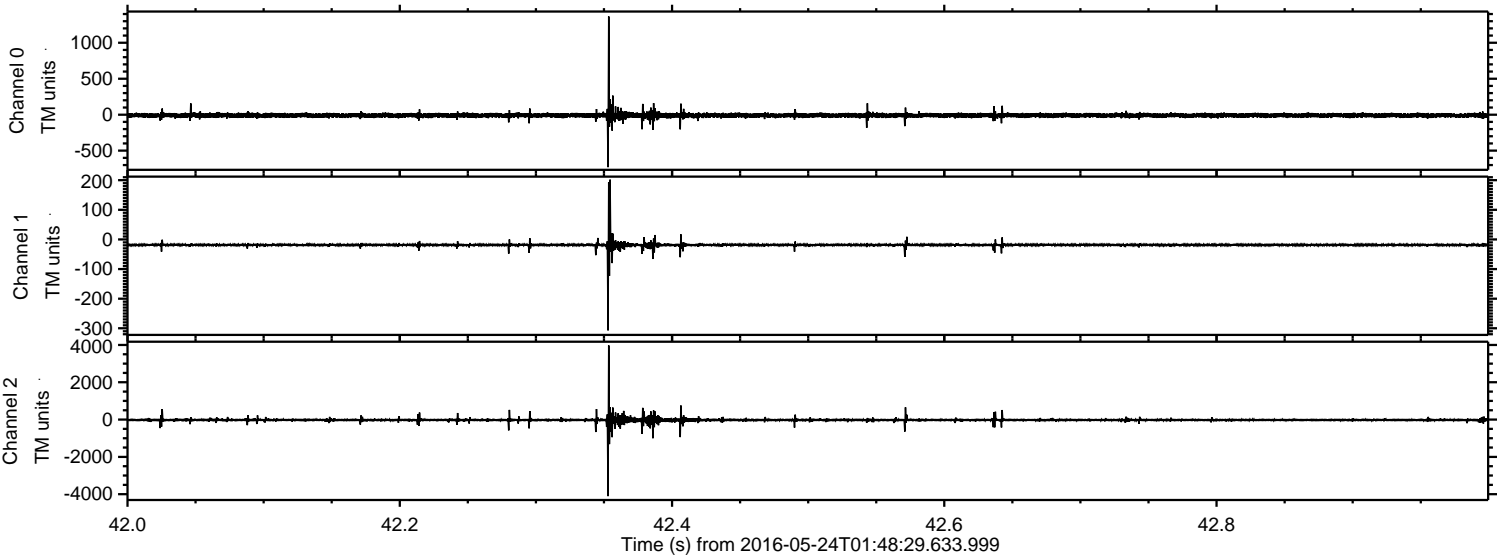



Processed Tue May 24 03:58:27 2016 by ELM ver.2012-10-06 from 001\_\_elm20160524\_014828\_\_dat00.bin

