

ELMAVAN 3D WAVEFORMS (Measured data sampled at 50 kHz) 51000 packets of 144 samples from 2016-05-23T17:03:05.457.999.

Processed Mon May 23 19:11:39 2016 by ELM ver.2012-10-06 from 001__elm20160523_170304__dat00.bin

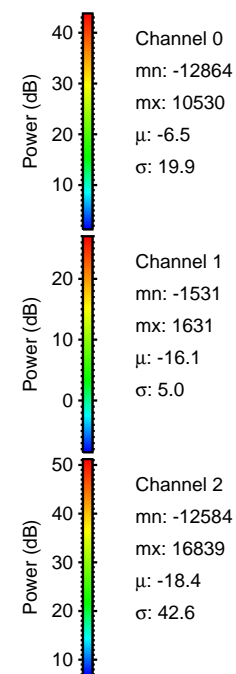

Processed Mon May 23 19:11:54 2016 by ELM ver.2012-10-06 from 001__elm20160523_170304__dat00.bin

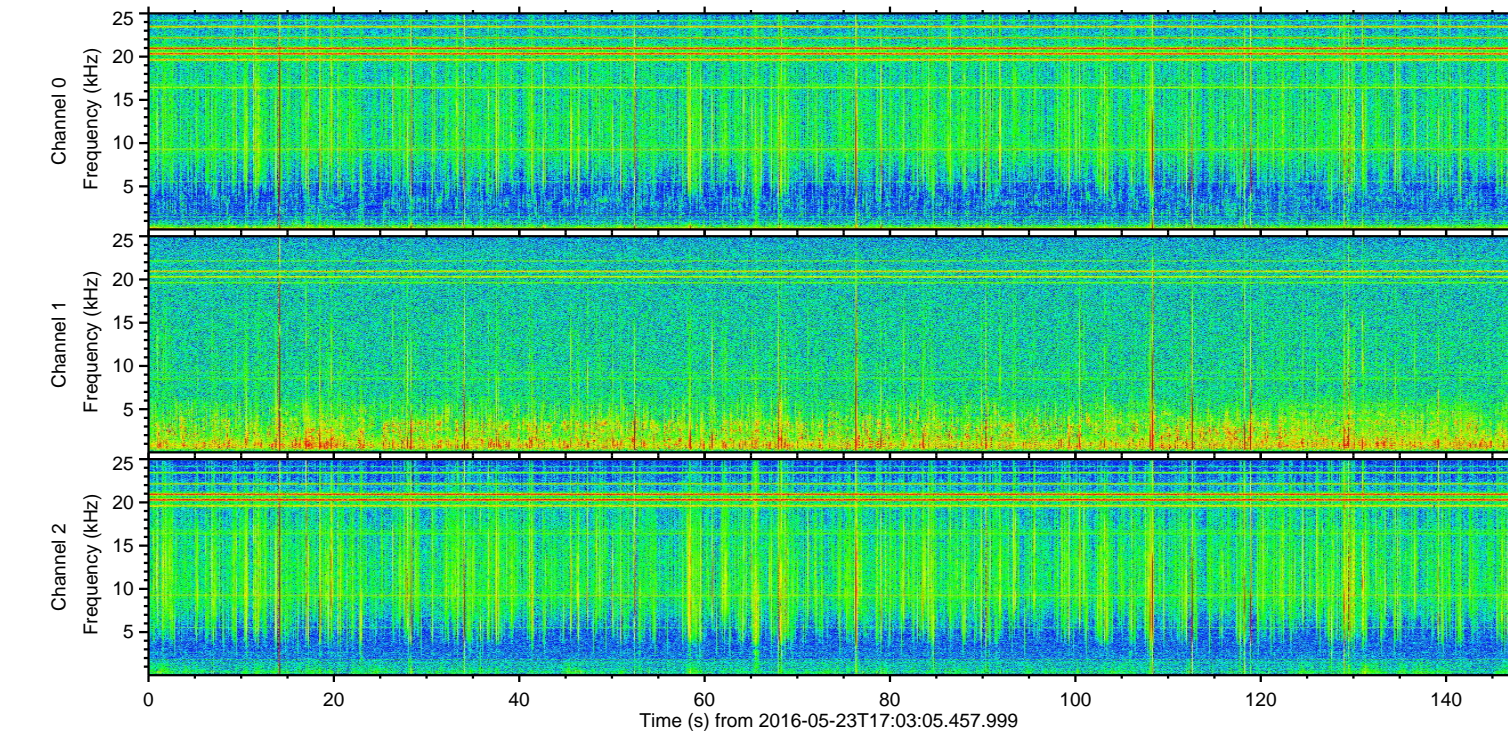
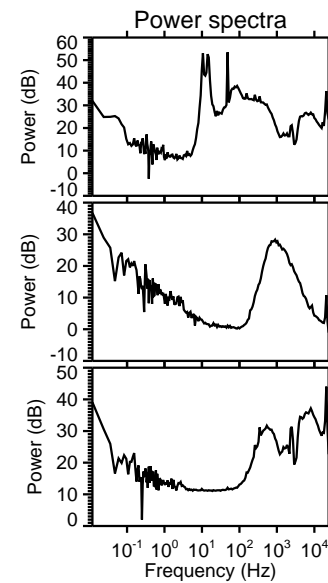
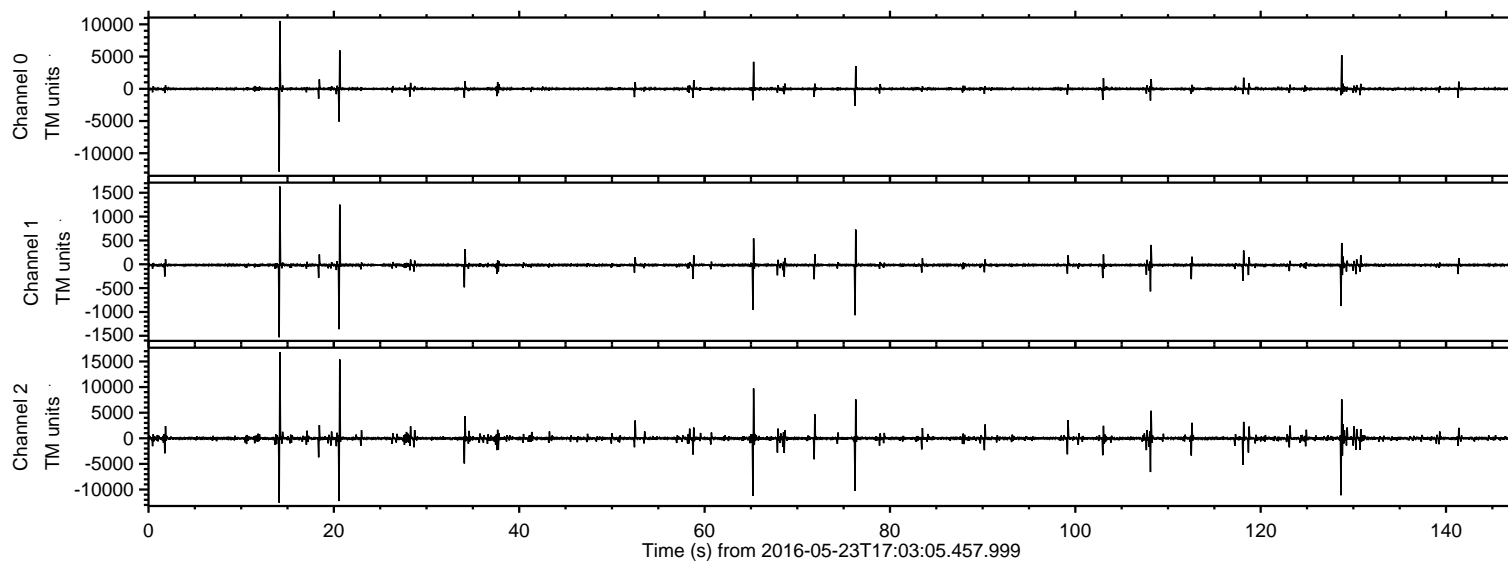
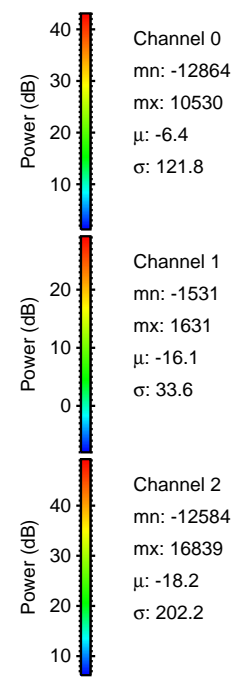
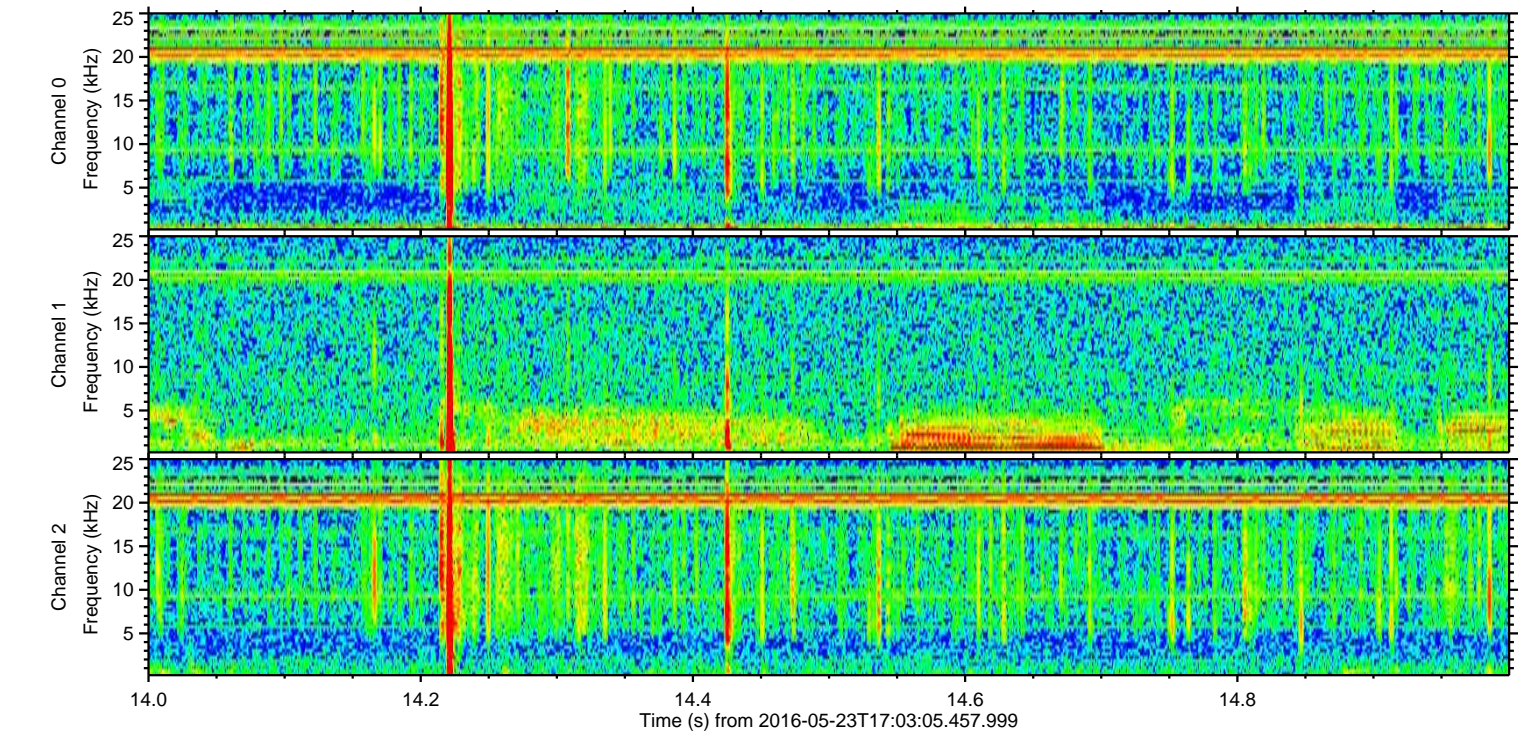
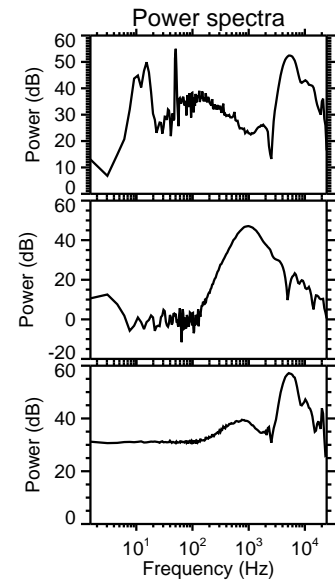
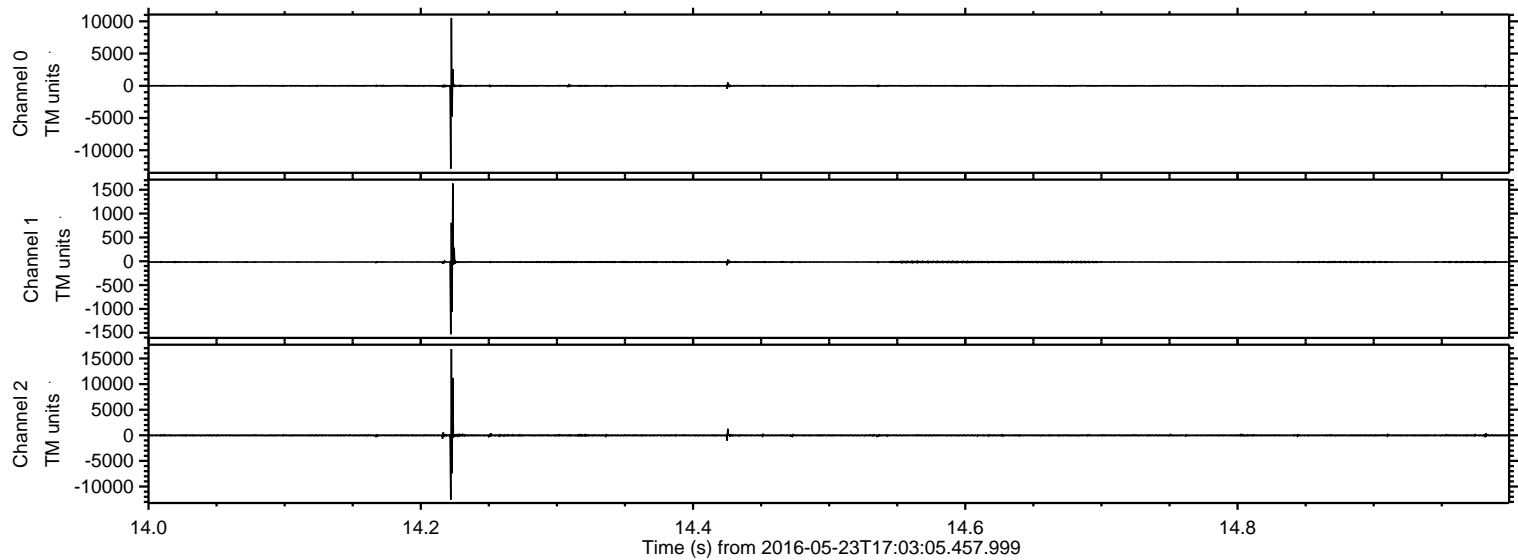

Processed Mon May 23 19:11:55 2016 by ELM ver.2012-10-06 from 001__elm20160523_170304__dat00.bin

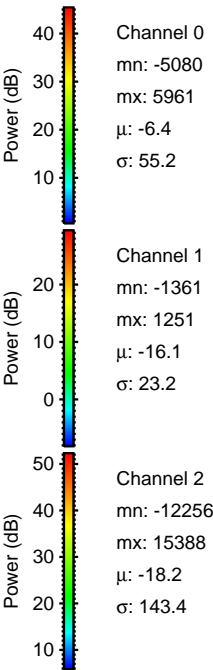
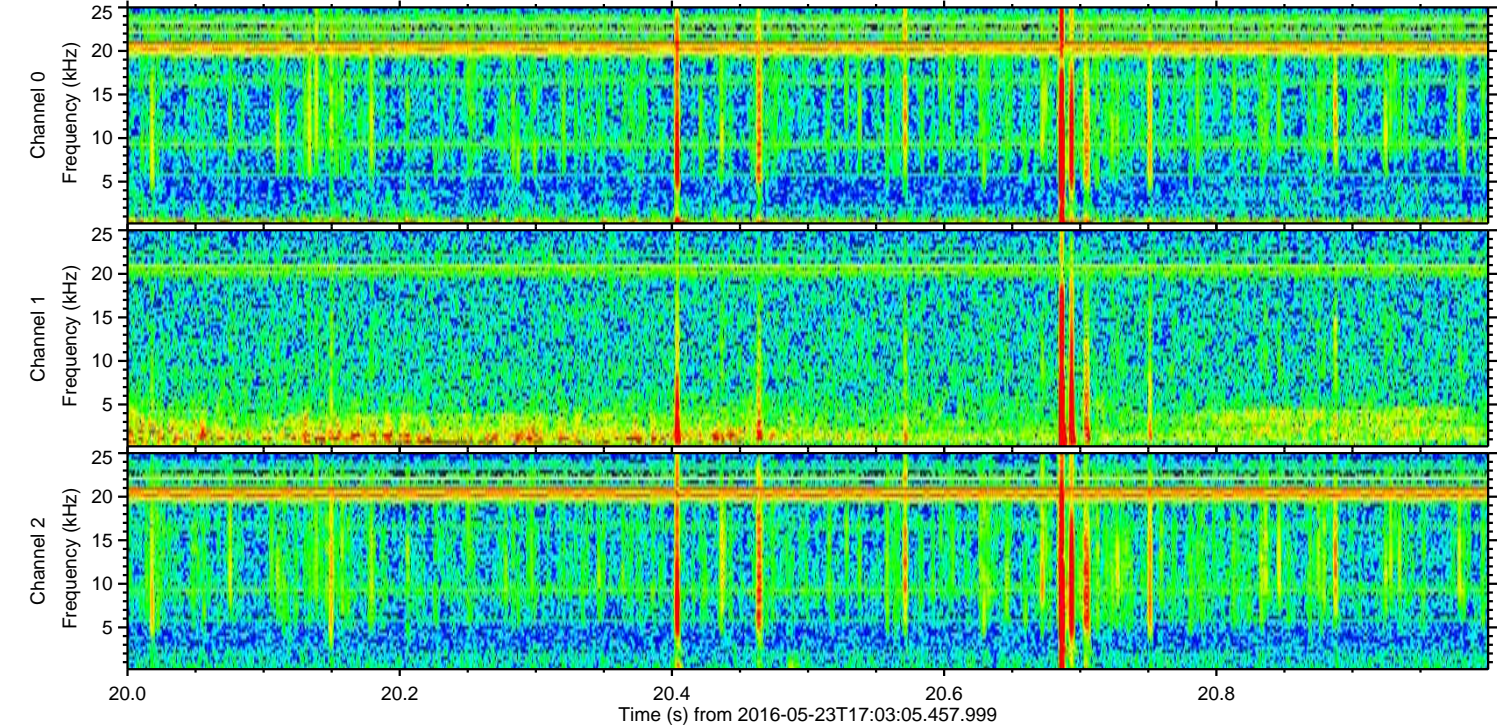
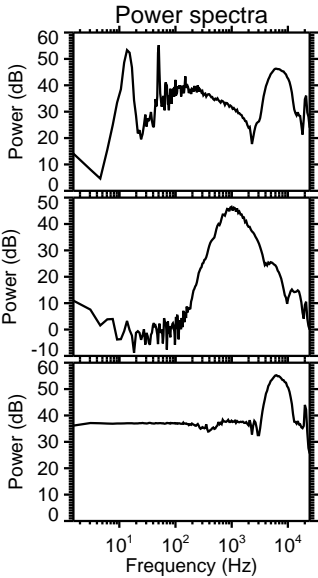
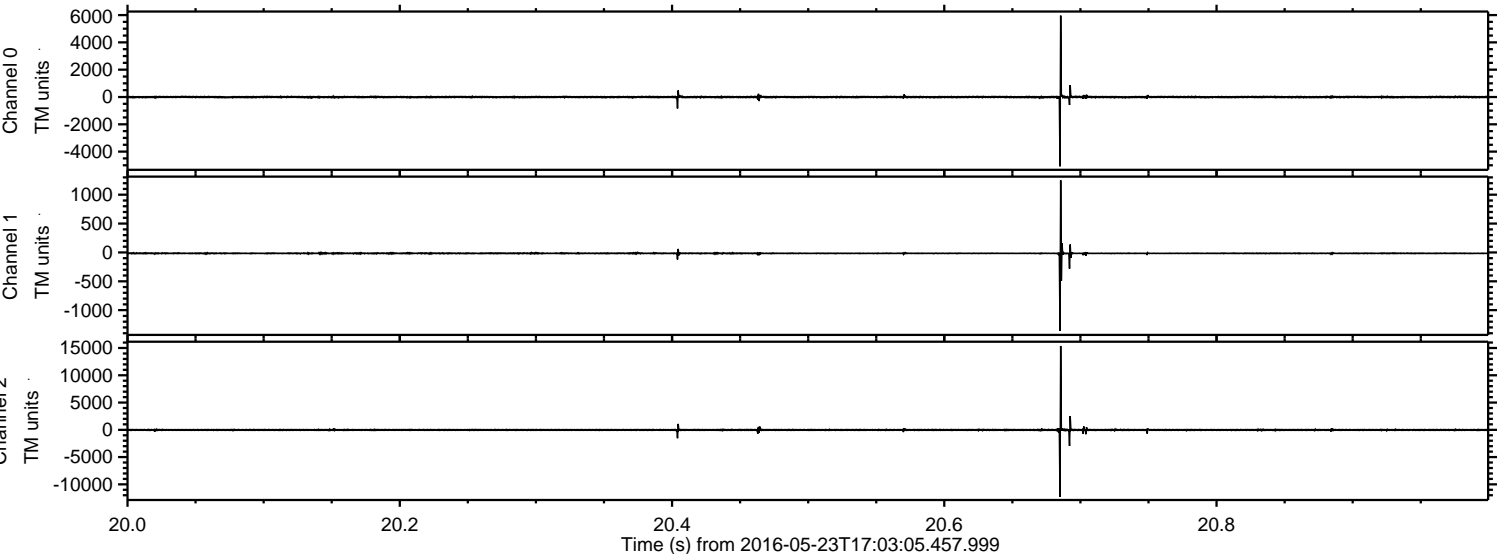

Processed Mon May 23 19:11:56 2016 by ELM ver.2012-10-06 from 001__elm20160523_170304__dat00.bin

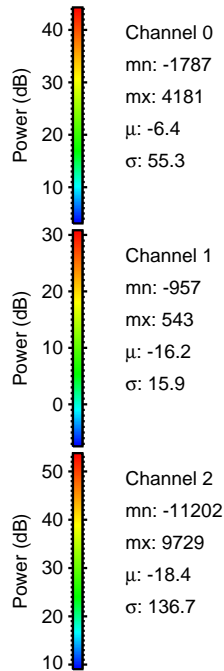
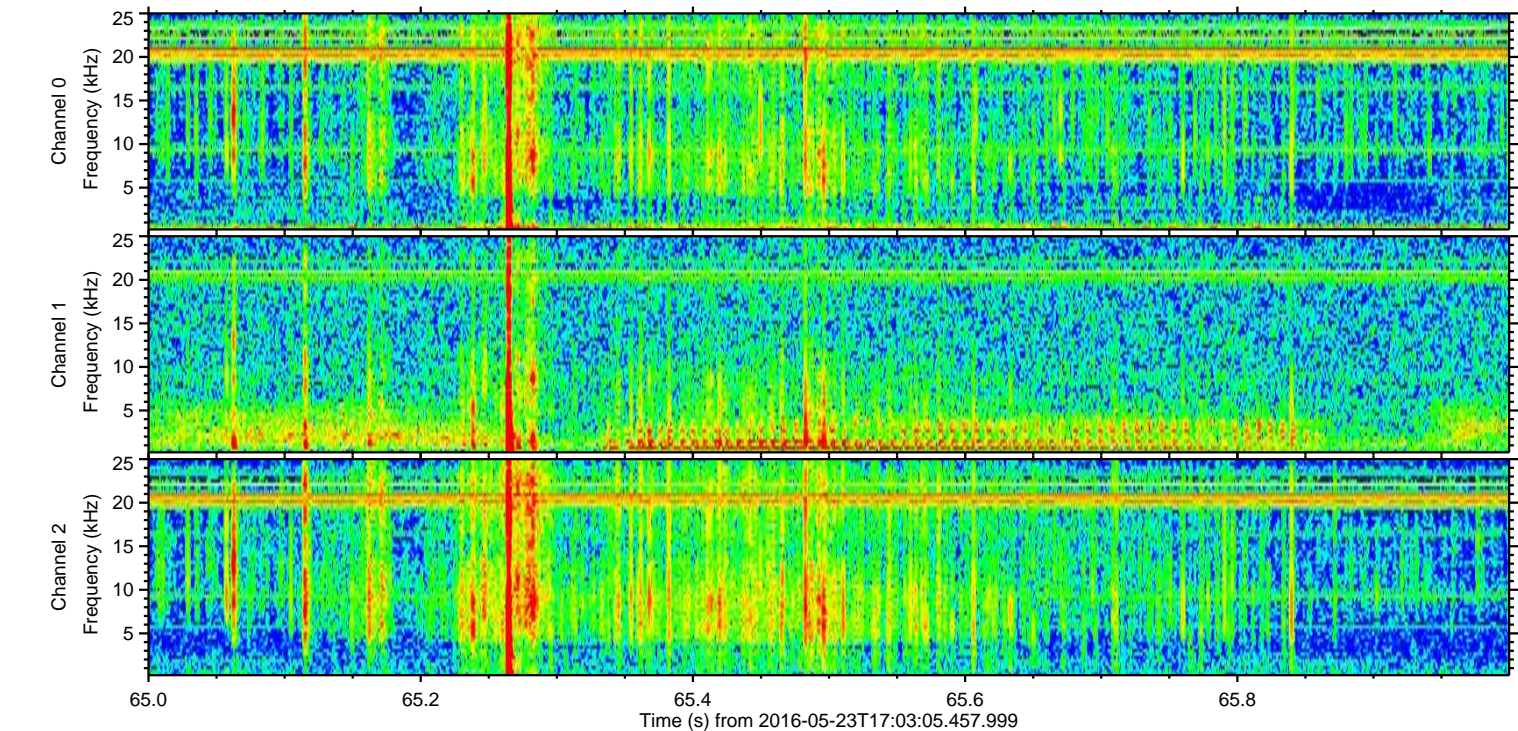
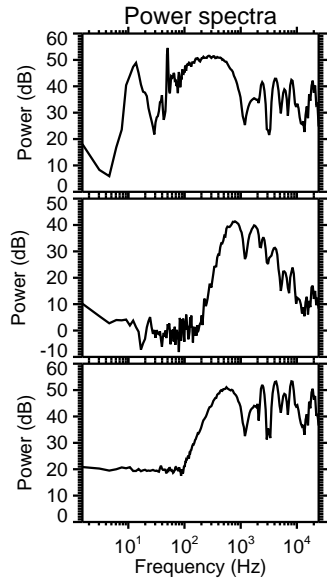
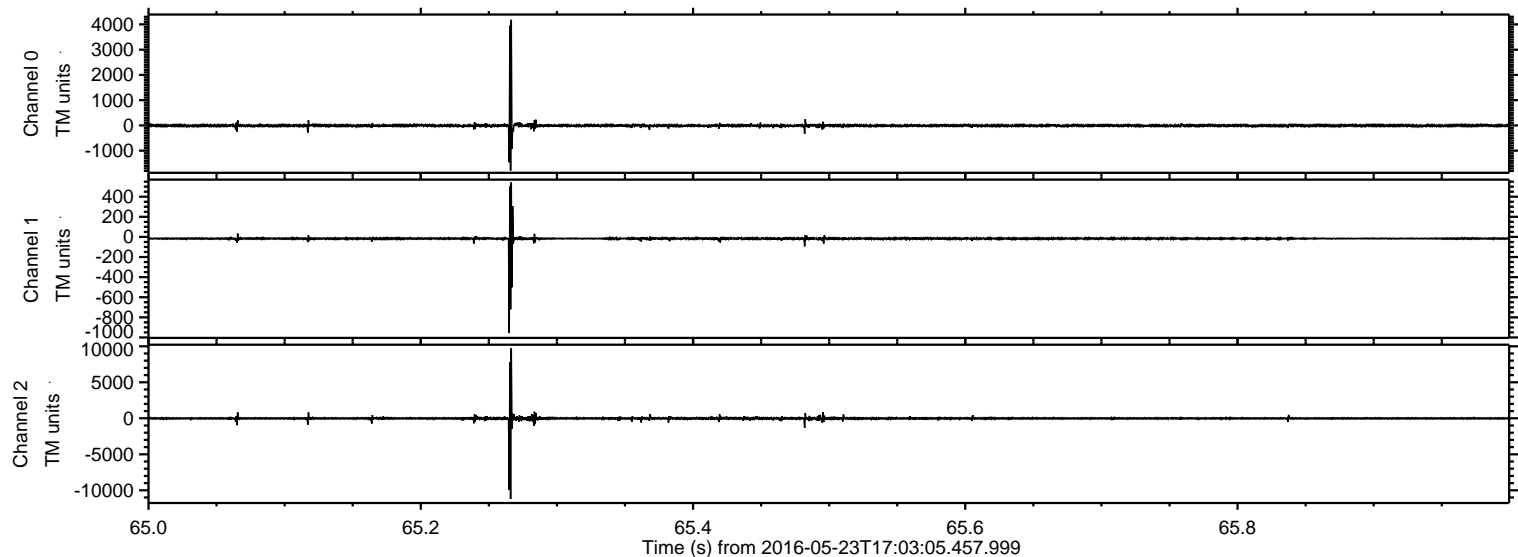

ELMAVAN 3D WAVEFORMS (Measured data sampled at 50 kHz) 51000 packets of 144 samples from 2016-05-23T17:03:05.457.999. Part 129/147

Processed Mon May 23 19:11:57 2016 by ELM ver.2012-10-06 from 001__elm20160523_170304__dat00.bin

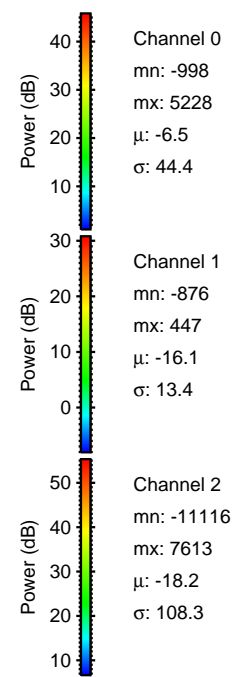
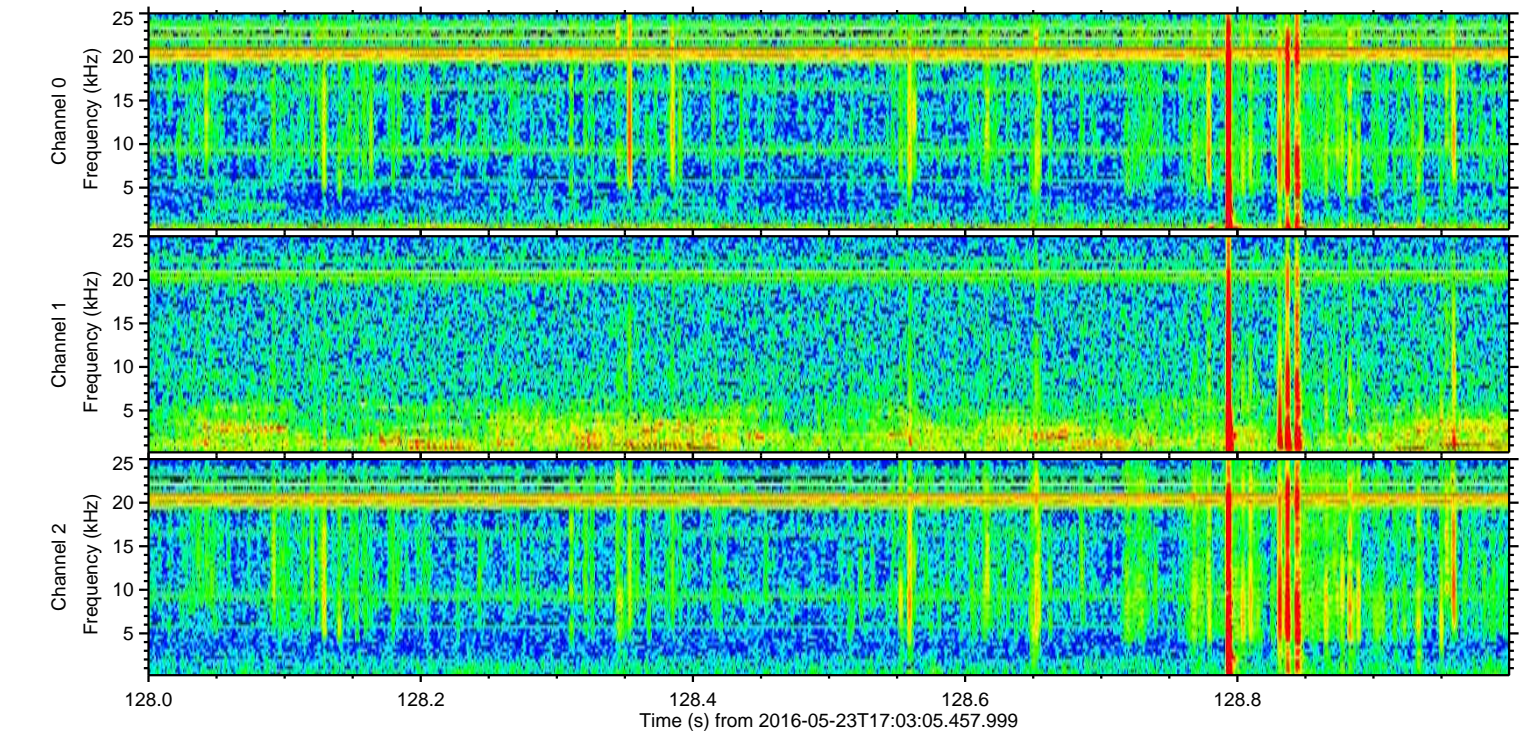
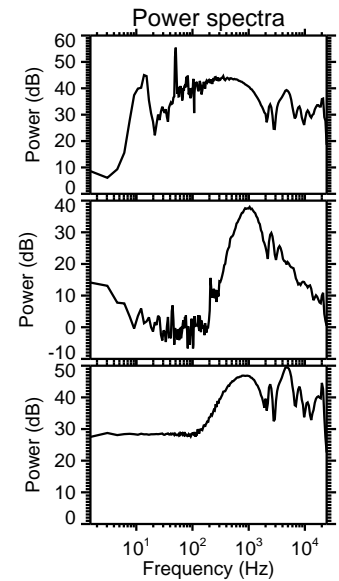
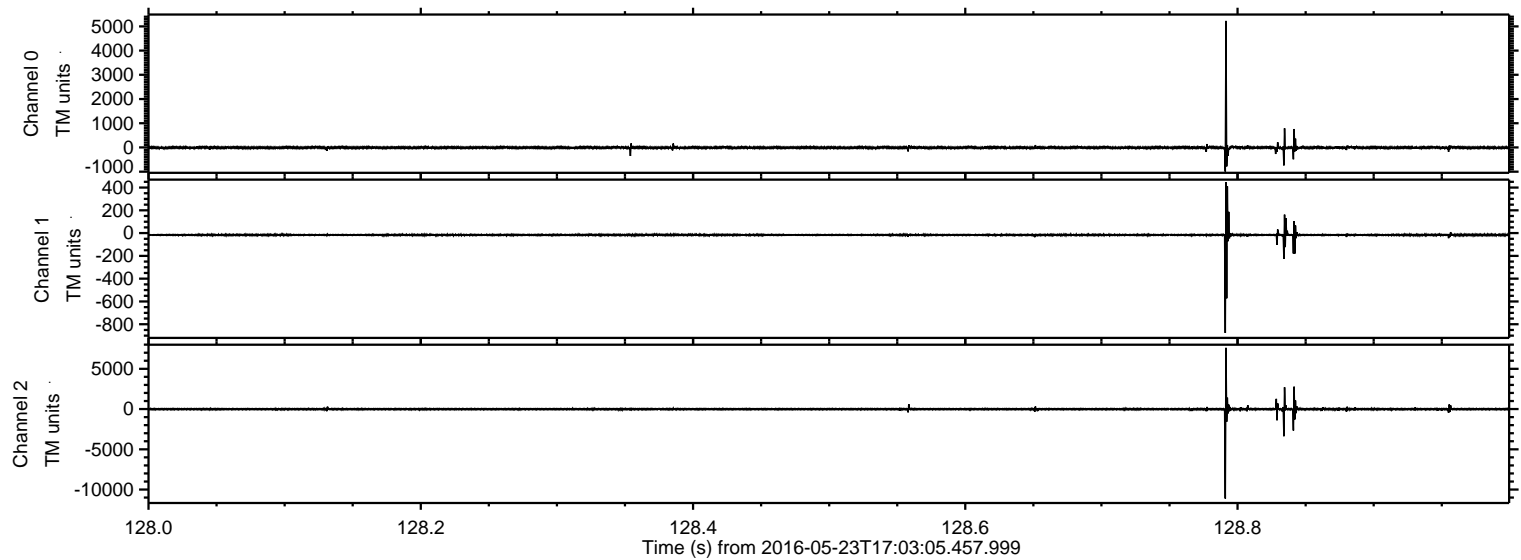

ELMAVAN 3D WAVEFORMS (Measured data sampled at 50 kHz) 51000 packets of 144 samples from 2016-05-23T17:03:05.457.999. Part 77/147

Processed Mon May 23 19:11:58 2016 by ELM ver.2012-10-06 from 001_elm20160523_170304__dat00.bin

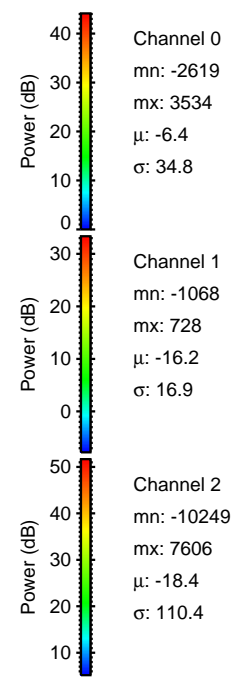
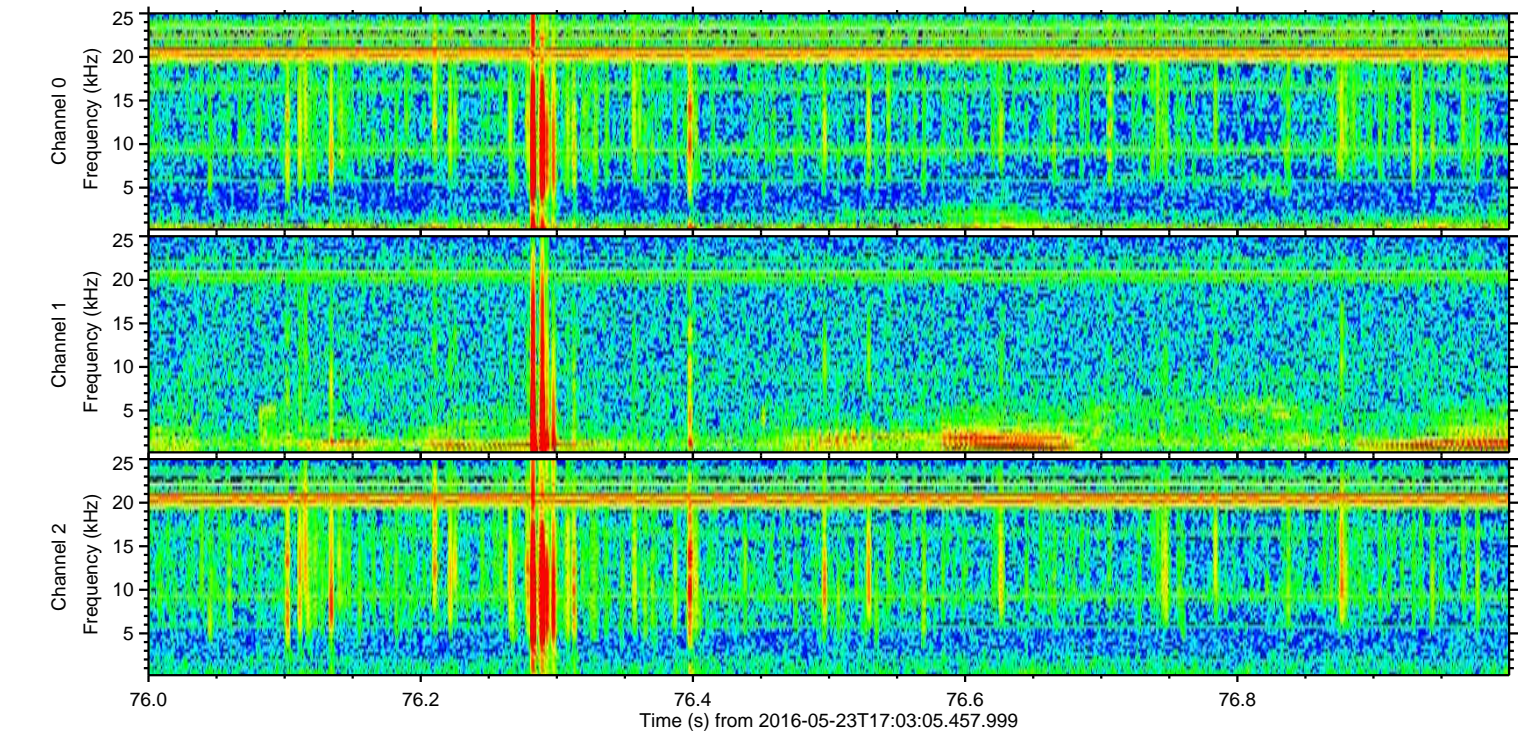
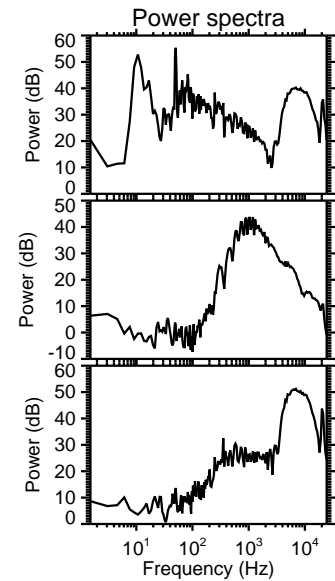
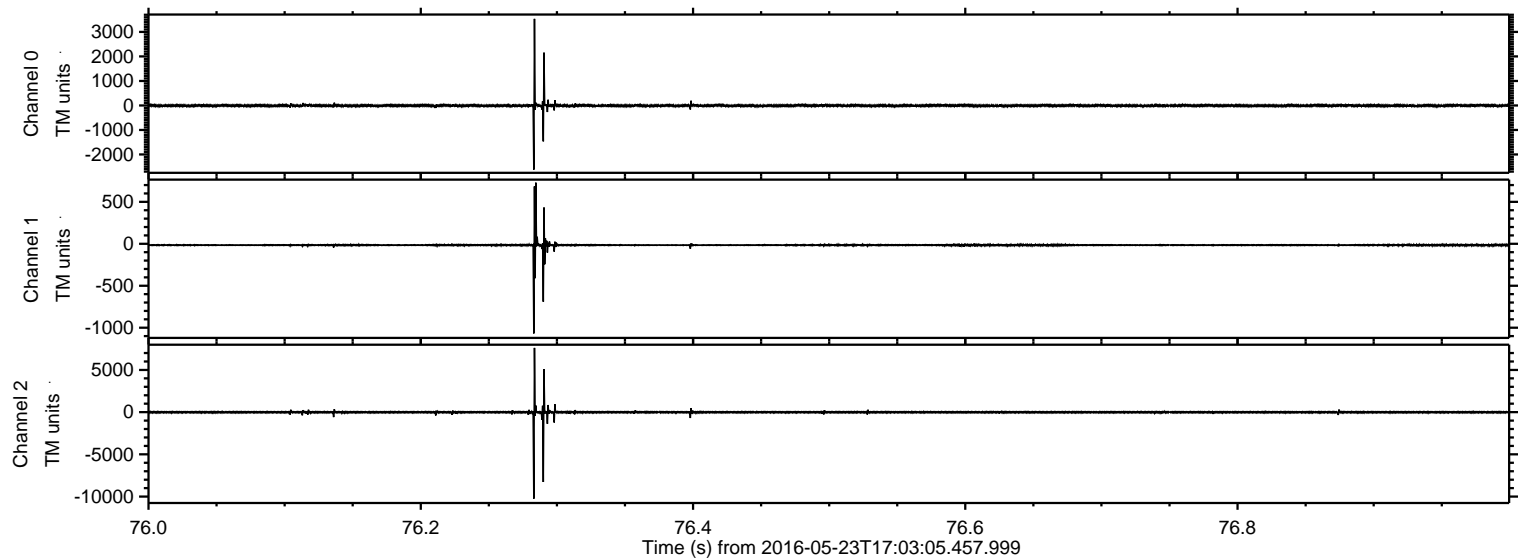

ELMAVAN 3D WAVEFORMS (Measured data sampled at 50 kHz) 51000 packets of 144 samples from 2016-05-23T17:03:05.457.999. Part 109/147

Processed Mon May 23 19:11:59 2016 by ELM ver.2012-10-06 from 001__elm20160523_170304__dat00.bin

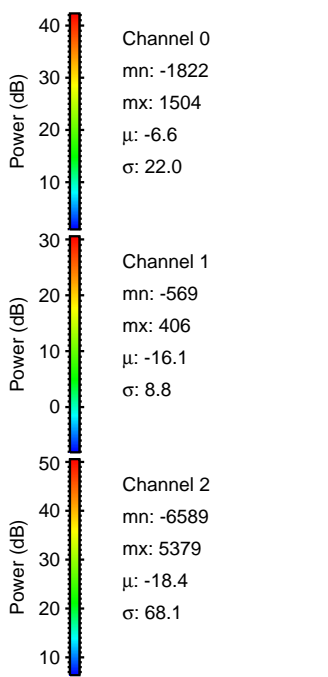
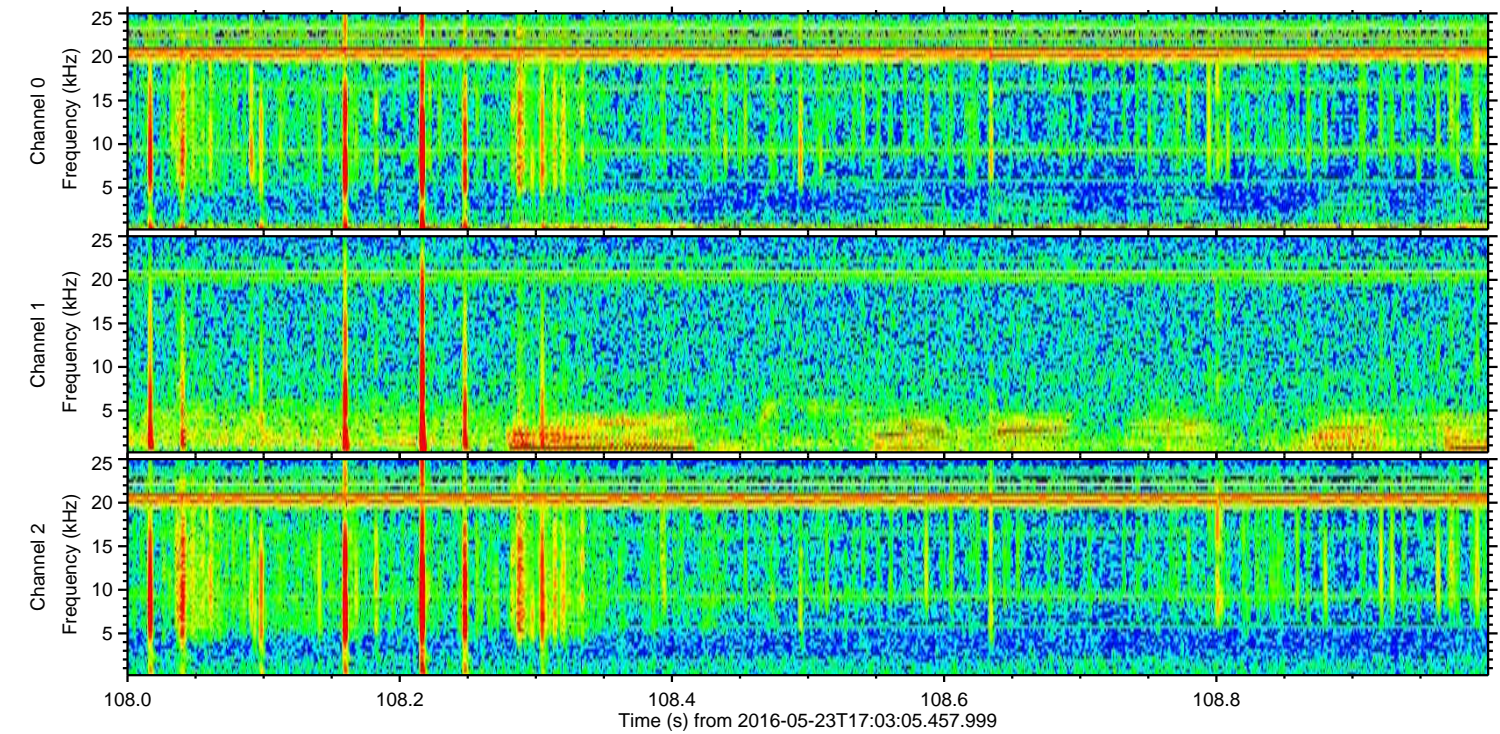
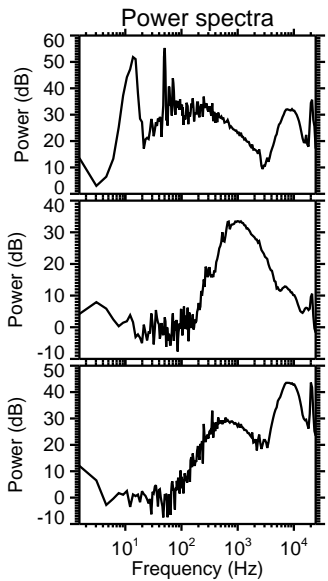
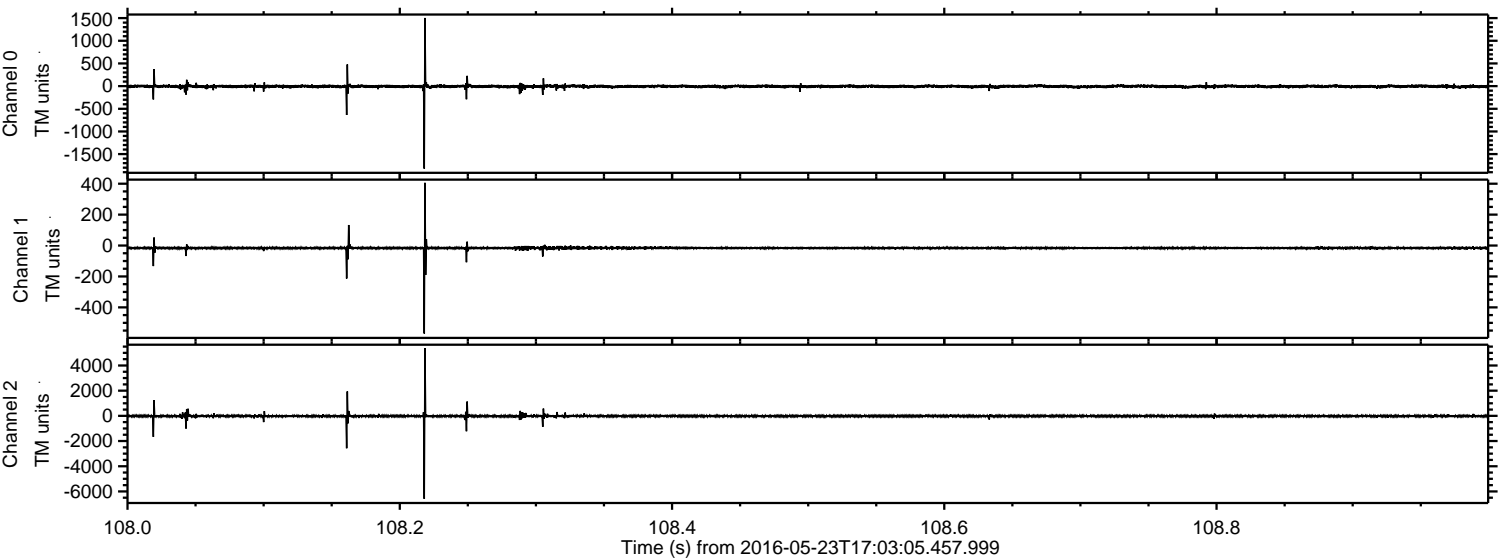

ELMAVAN 3D WAVEFORMS (Measured data sampled at 50 kHz) 51000 packets of 144 samples from 2016-05-23T17:03:05.457.999. Part 119/147

Processed Mon May 23 19:12:01 2016 by ELM ver.2012-10-06 from 001__elm20160523_170304__dat00.bin

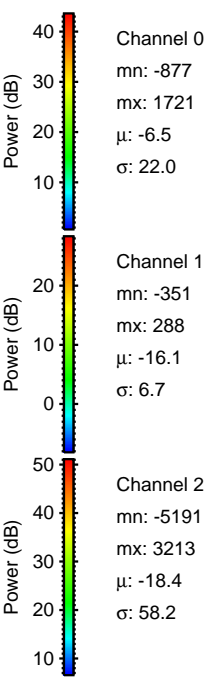
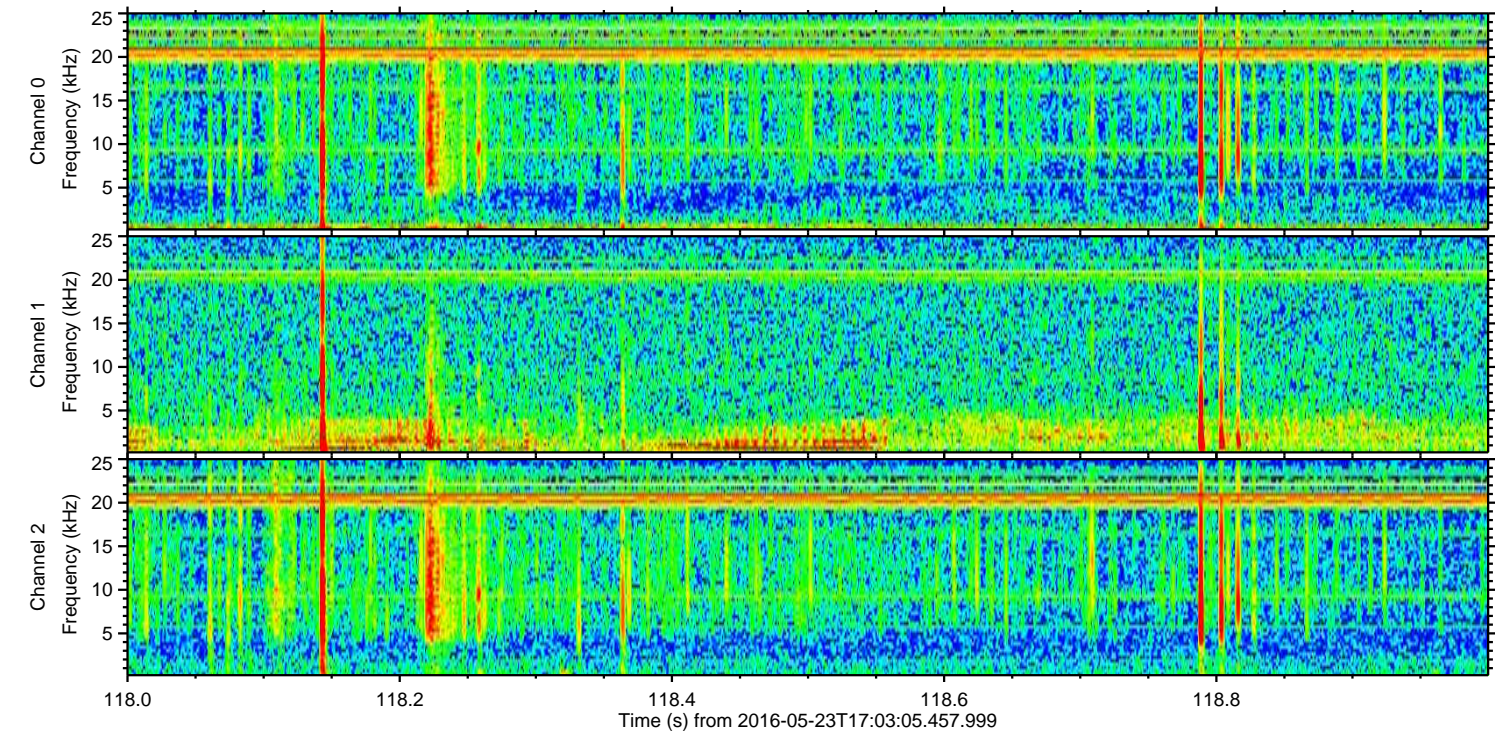
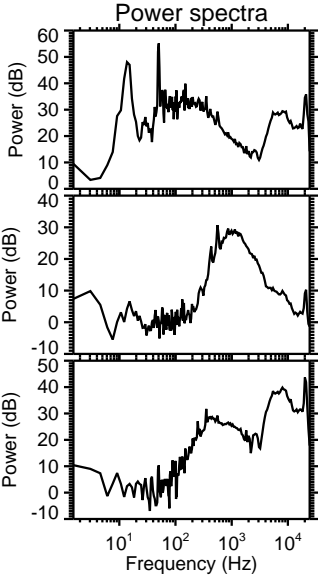
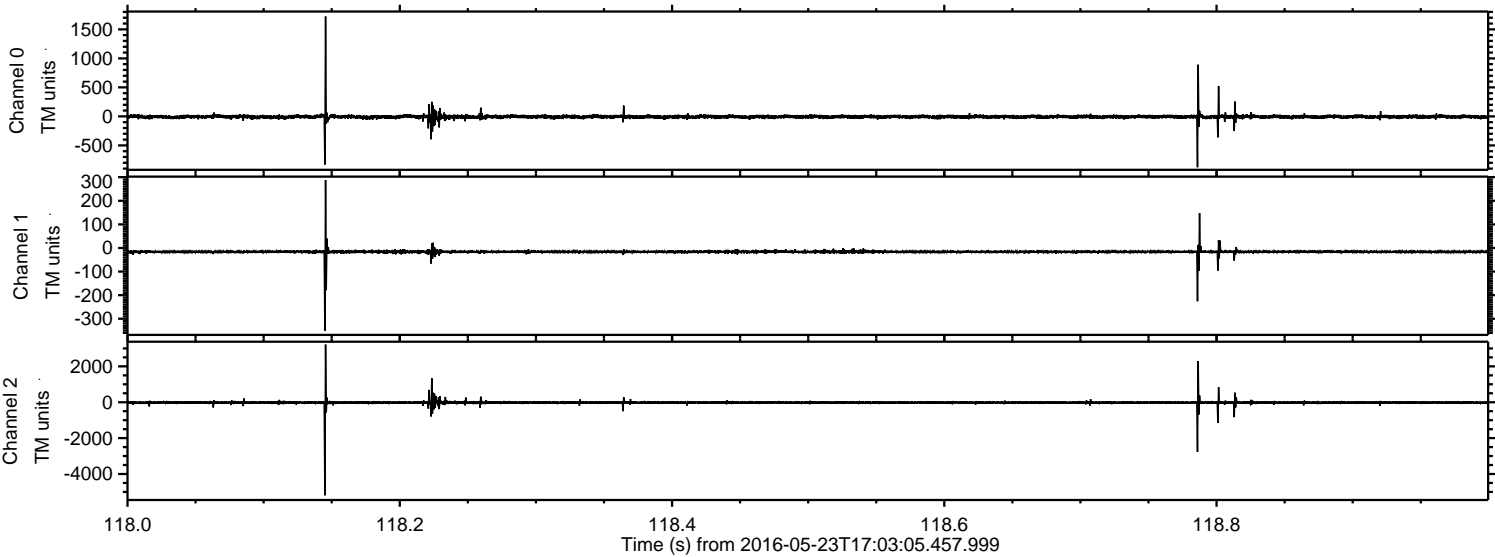

Processed Mon May 23 19:12:02 2016 by ELM ver.2012-10-06 from 001__elm20160523_170304__dat00.bin

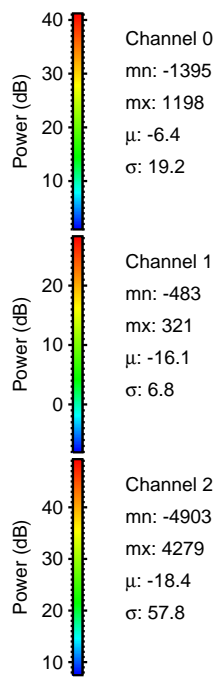
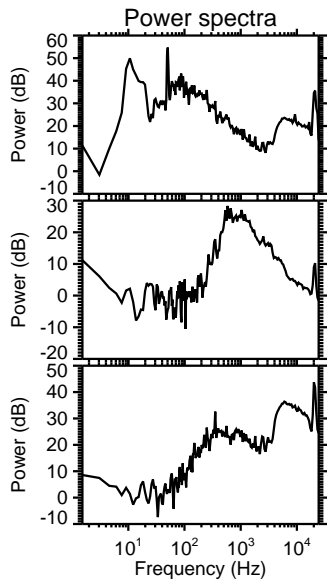
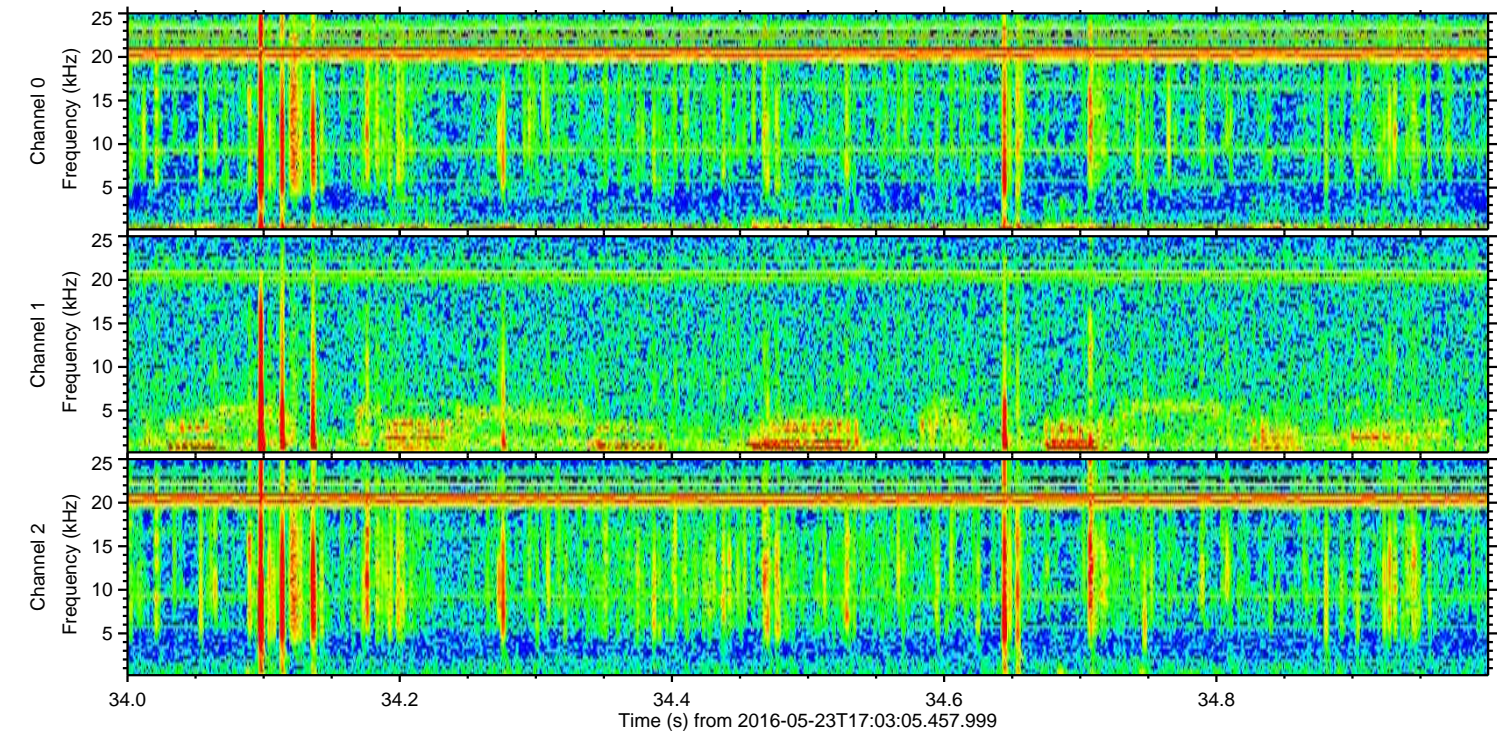
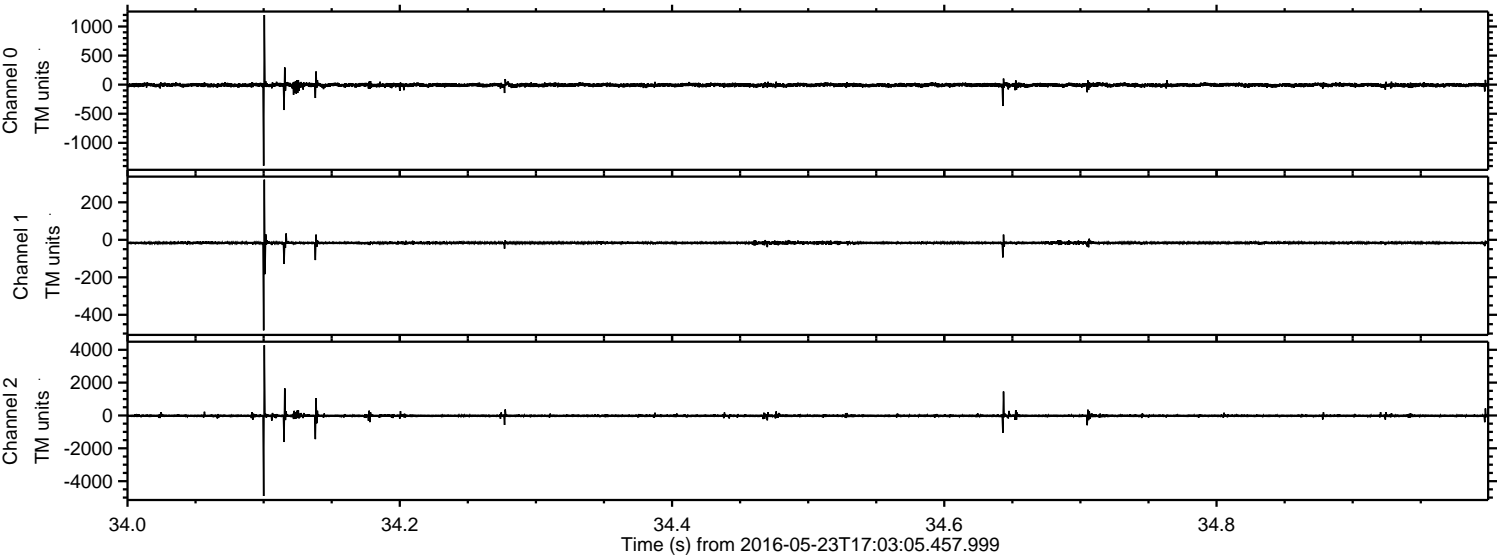

Processed Mon May 23 19:12:03 2016 by ELM ver.2012-10-06 from 001__elm20160523_170304__dat00.bin

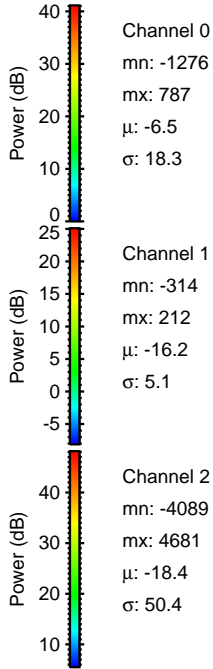
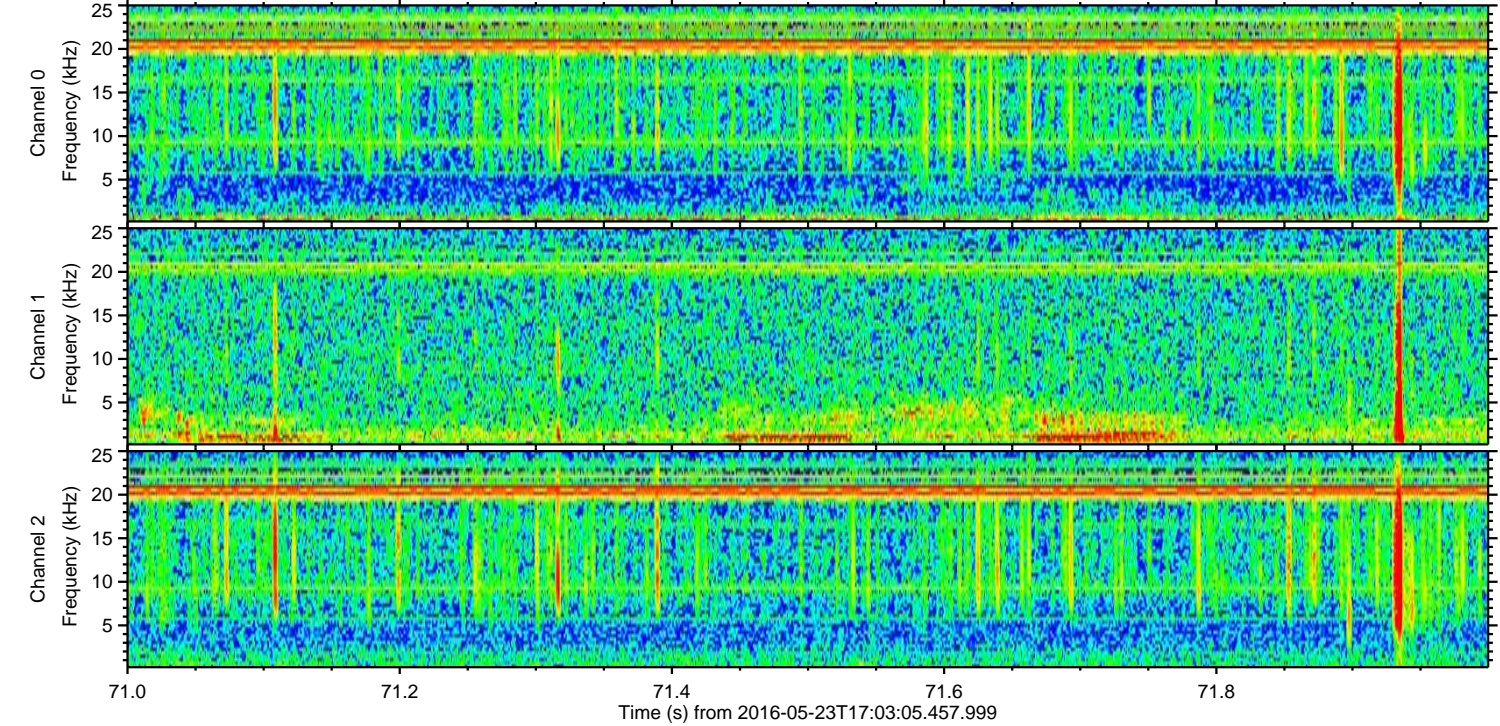
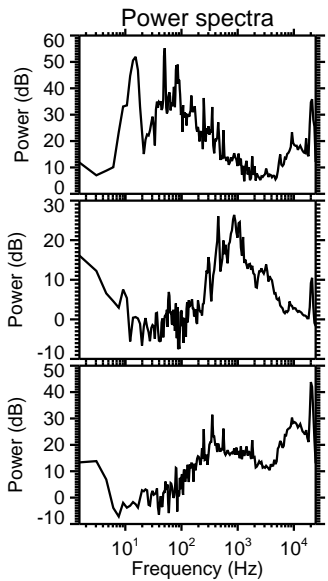
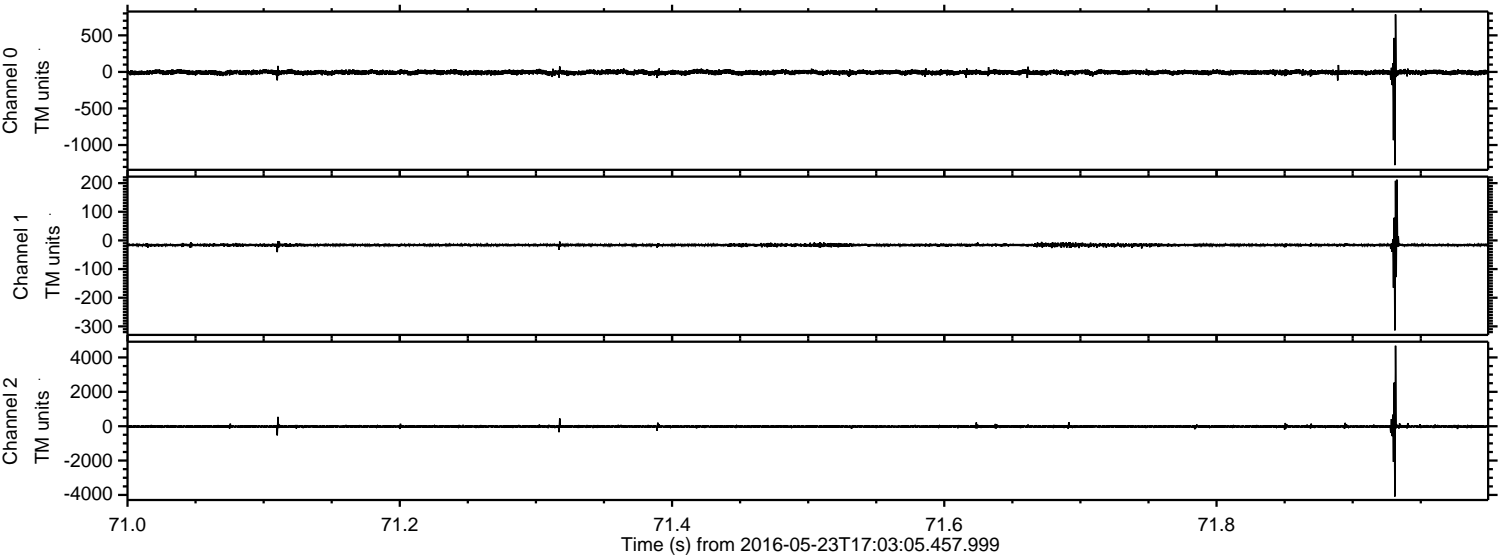

Channel 0
mn: -1276
mx: 787
 μ : -6.5
 σ : 18.3

Channel 1
mn: -314
mx: 212
 μ : -16.2
 σ : 5.1

Channel 2
mn: -4089
mx: 4681
 μ : -18.4
 σ : 50.4

