

ELMAVAN 3D WAVEFORMS (Measured data sampled at 50 kHz) 51000 packets of 144 samples from 2016-05-23T10:32:47.496.999.

Processed Mon May 23 12:42:07 2016 by ELM ver.2012-10-06 from 001__elm20160523_103246__dat00.bin

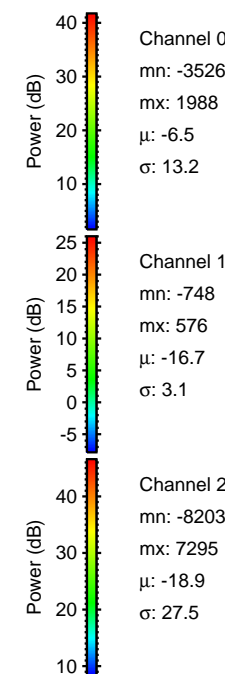
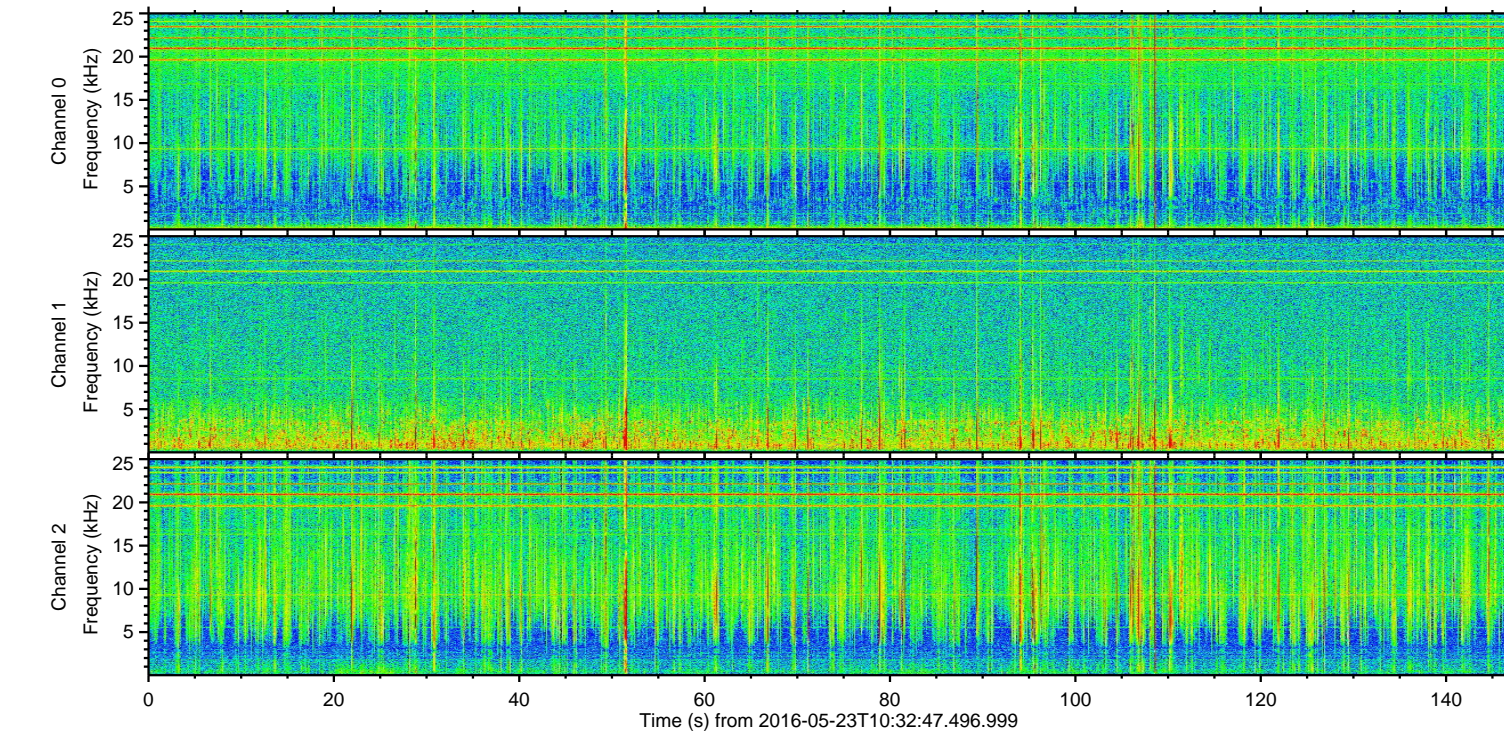
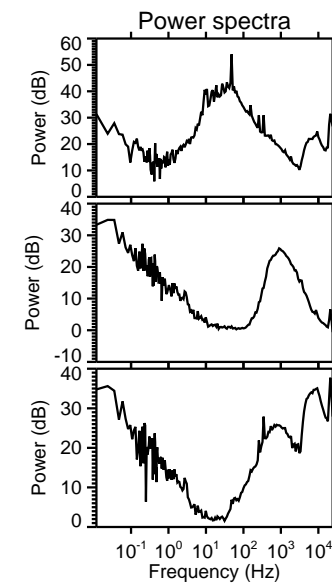
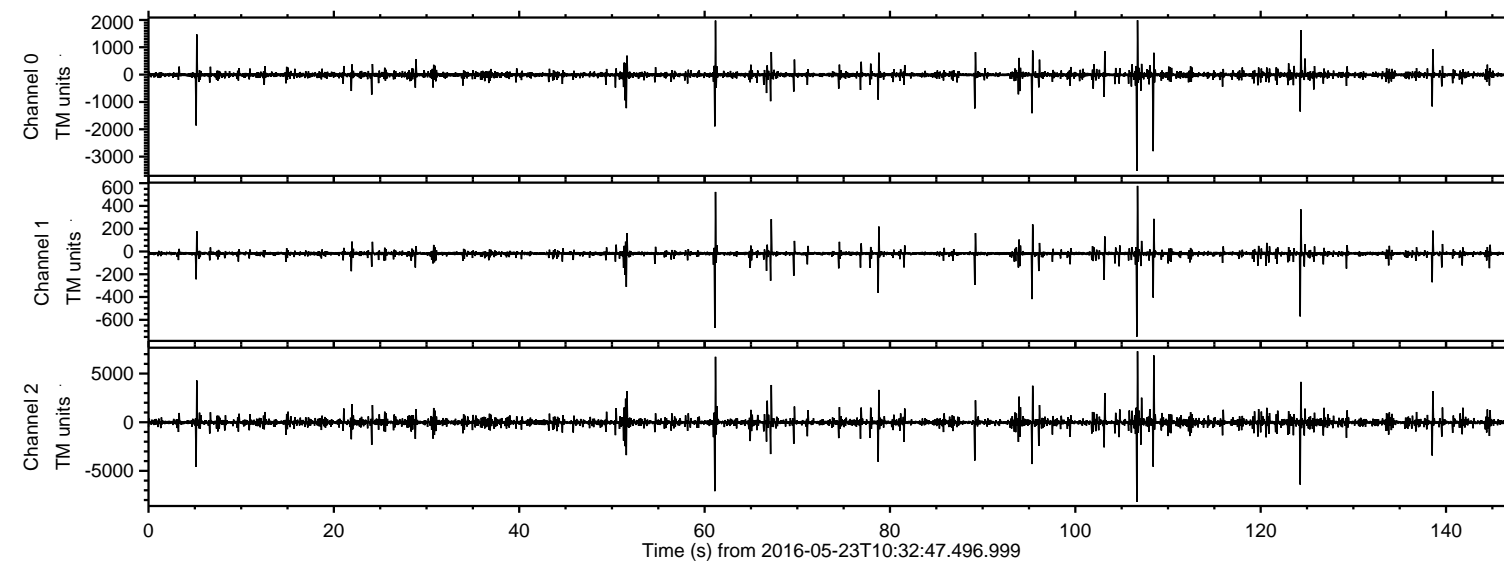

ELMAVAN 3D WAVEFORMS (Measured data sampled at 50 kHz) 51000 packets of 144 samples from 2016-05-23T10:32:47.496.999. Part 107/147

Processed Mon May 23 12:42:18 2016 by ELM ver.2012-10-06 from 001__elm20160523_103246__dat00.bin

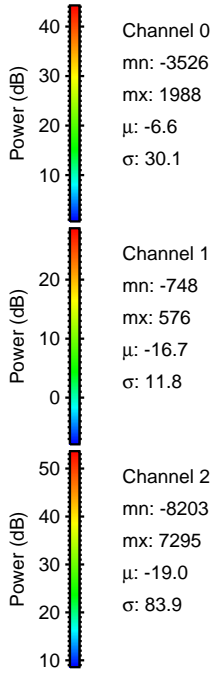
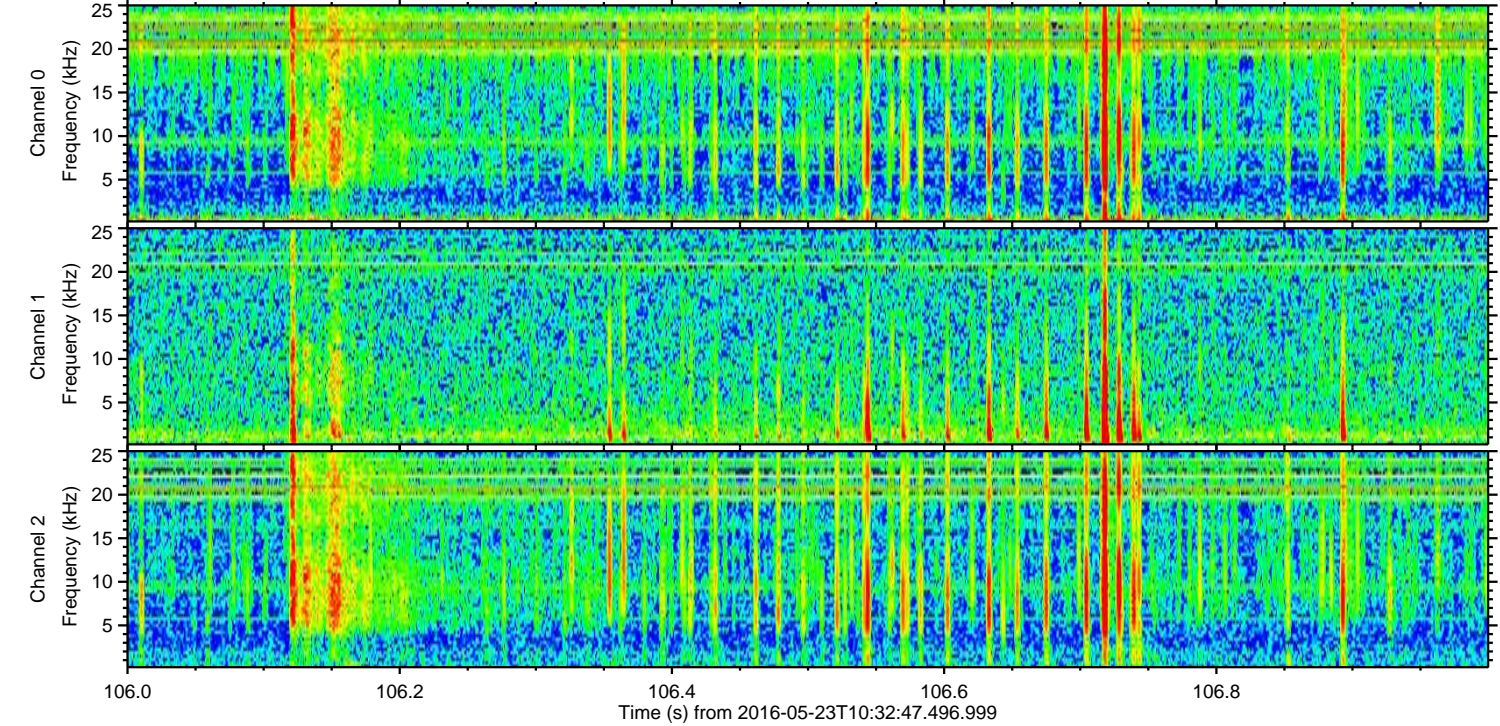
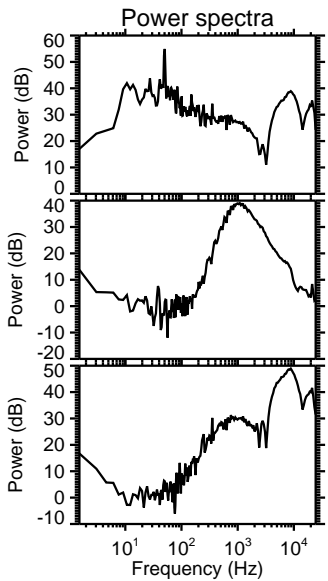
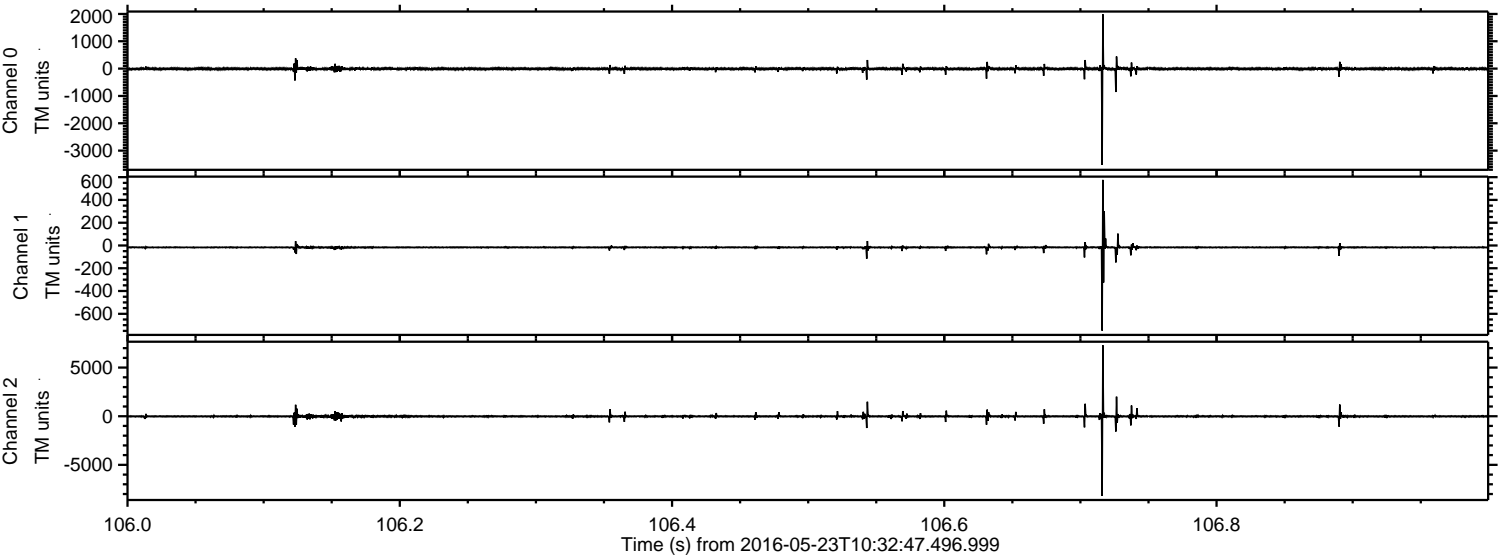

Processed Mon May 23 12:42:19 2016 by ELM ver.2012-10-06 from 001__elm20160523_103246__dat00.bin

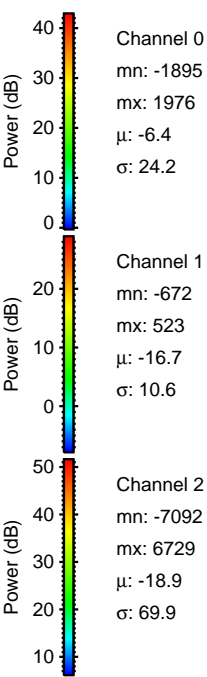
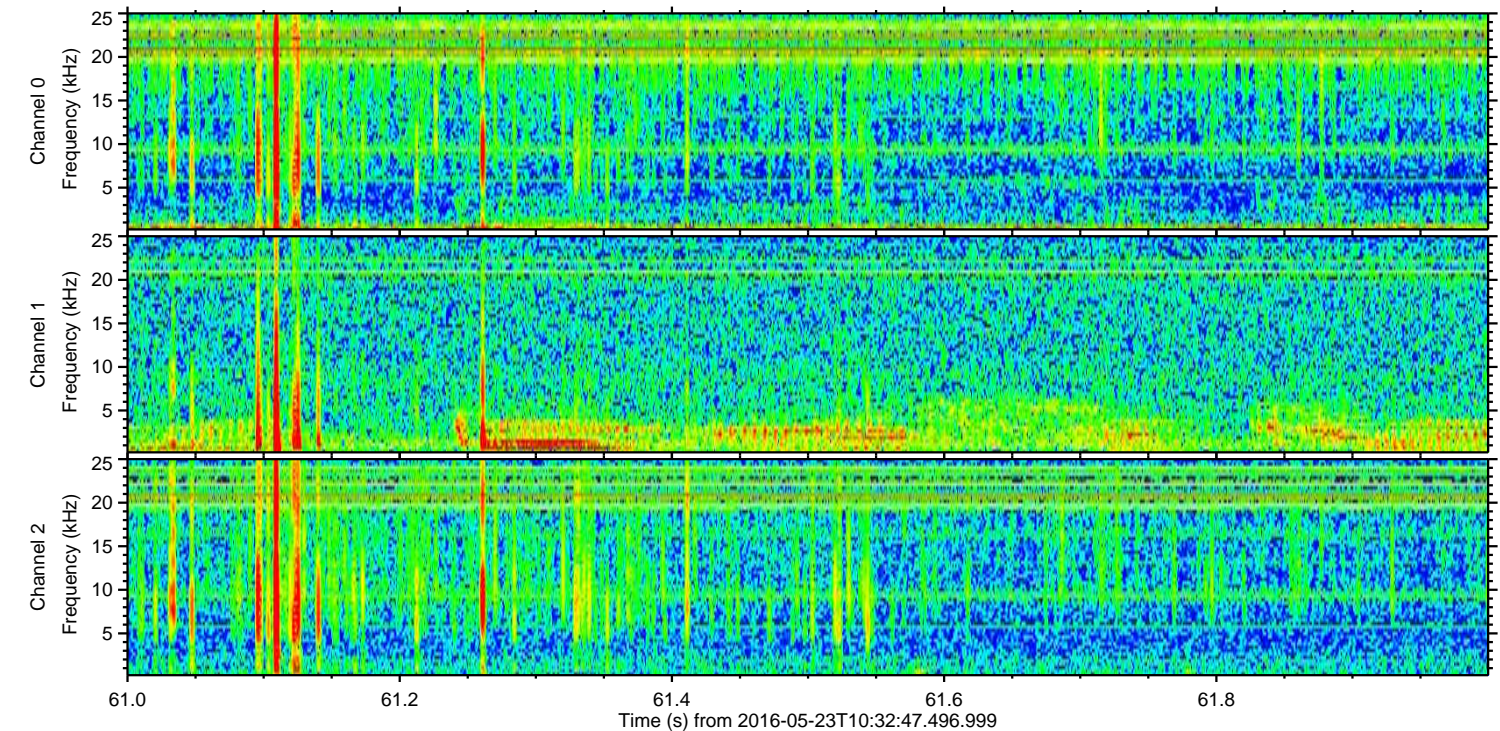
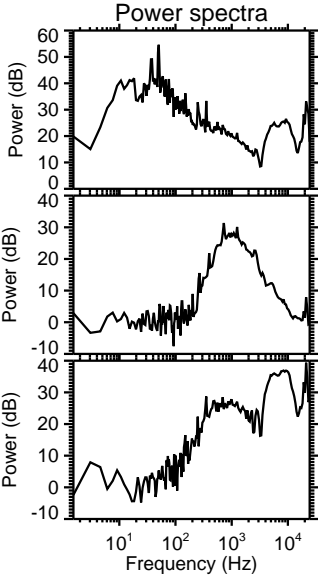
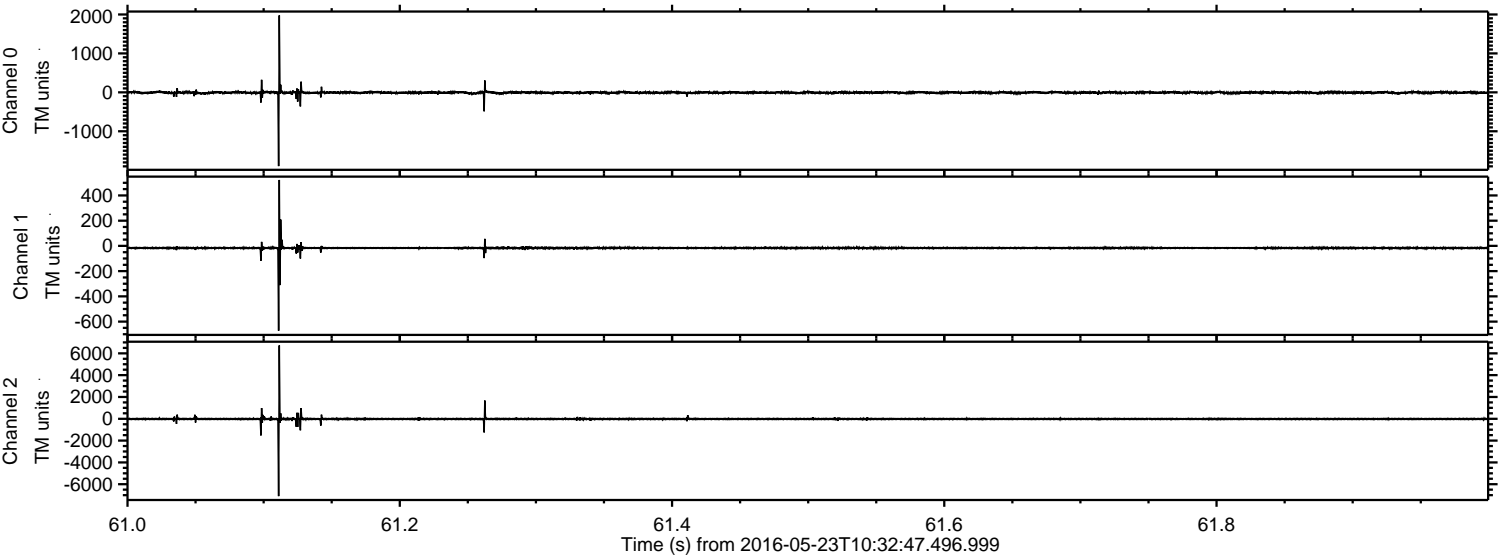

ELMAVAN 3D WAVEFORMS (Measured data sampled at 50 kHz) 51000 packets of 144 samples from 2016-05-23T10:32:47.496.999. Part 109/147

Processed Mon May 23 12:42:20 2016 by ELM ver.2012-10-06 from 001__elm20160523_103246__dat00.bin

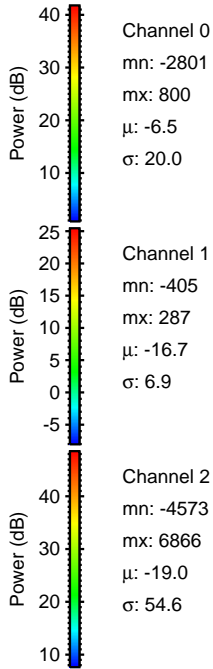
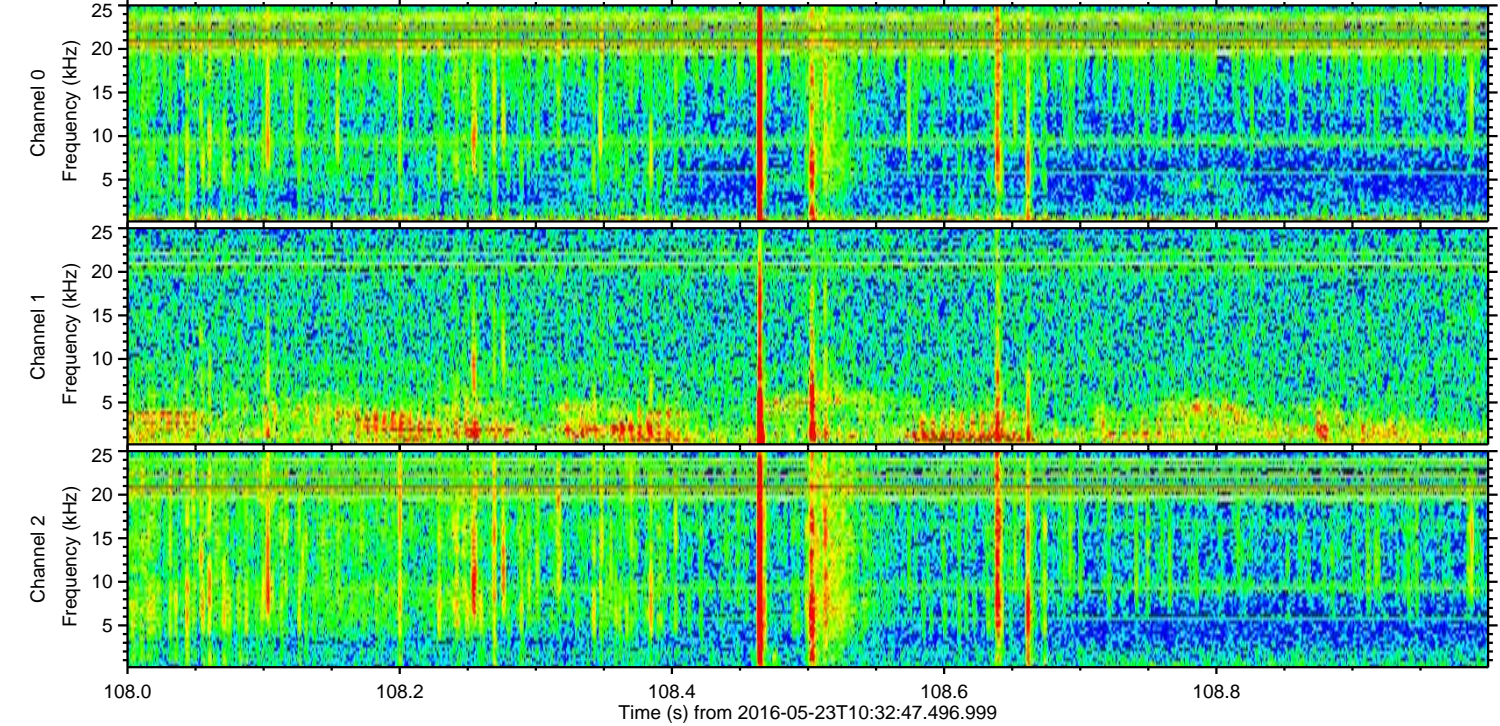
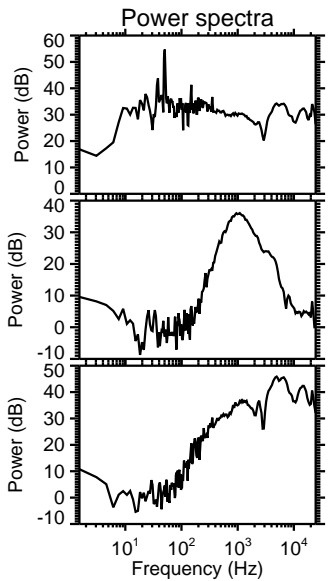
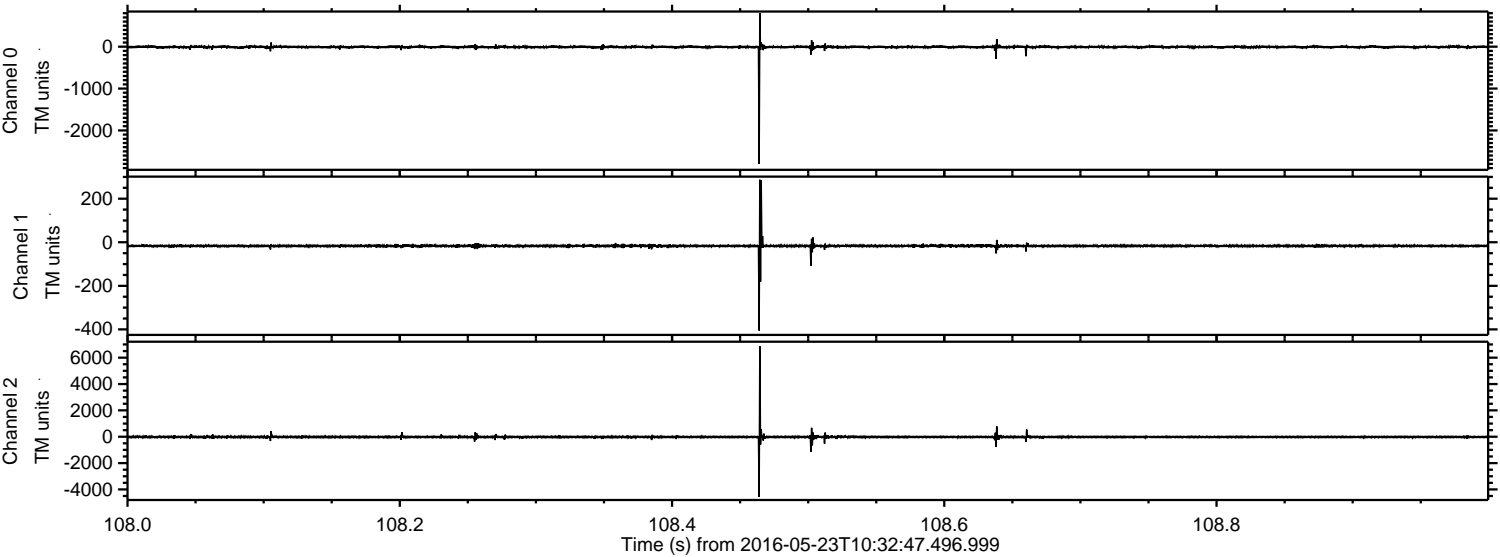

ELMAVAN 3D WAVEFORMS (Measured data sampled at 50 kHz) 51000 packets of 144 samples from 2016-05-23T10:32:47.496.999. Part 125/147

Processed Mon May 23 12:42:21 2016 by ELM ver.2012-10-06 from 001__elm20160523_103246__dat00.bin

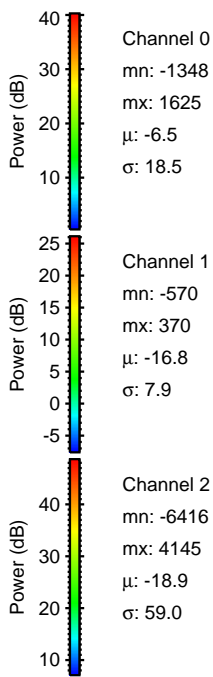
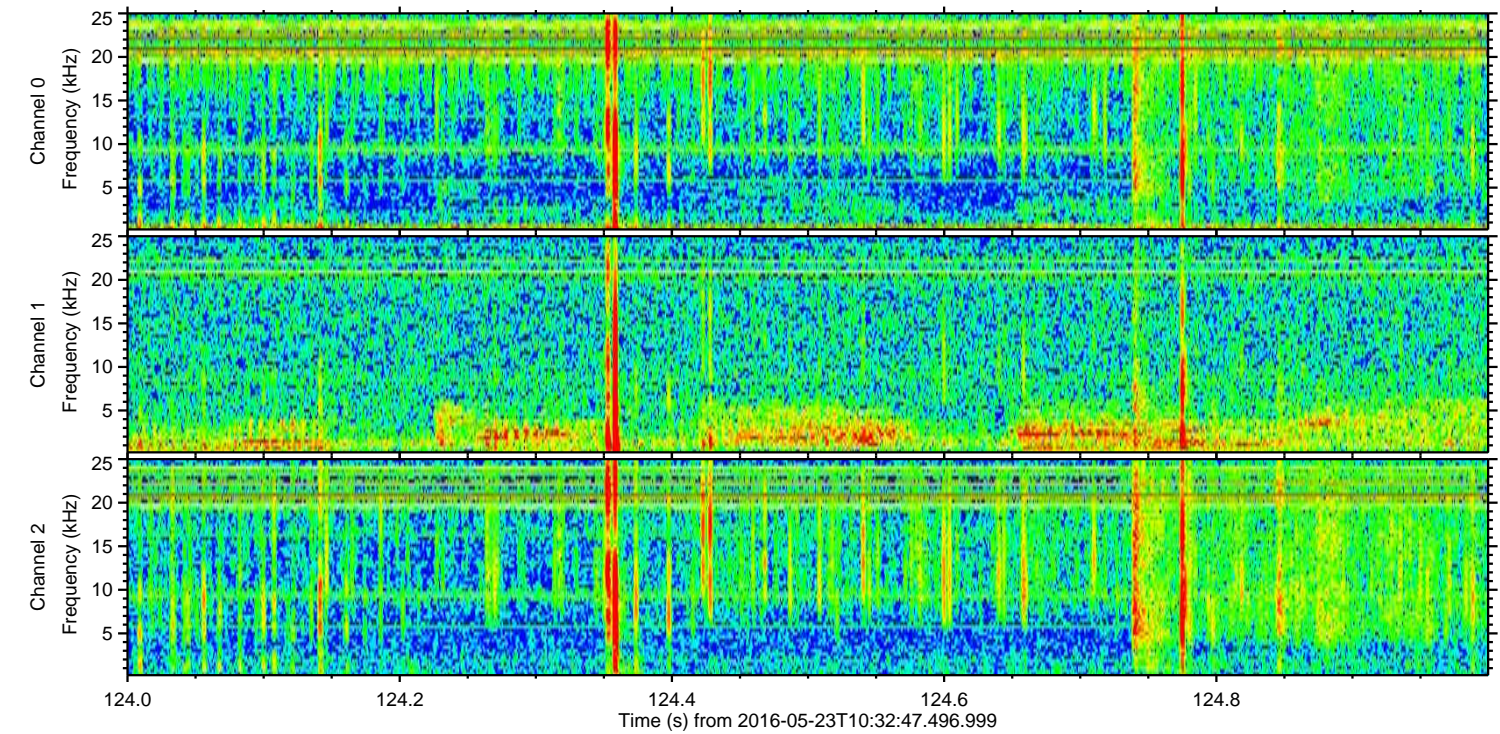
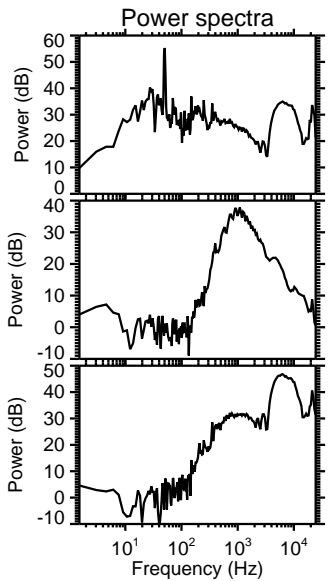
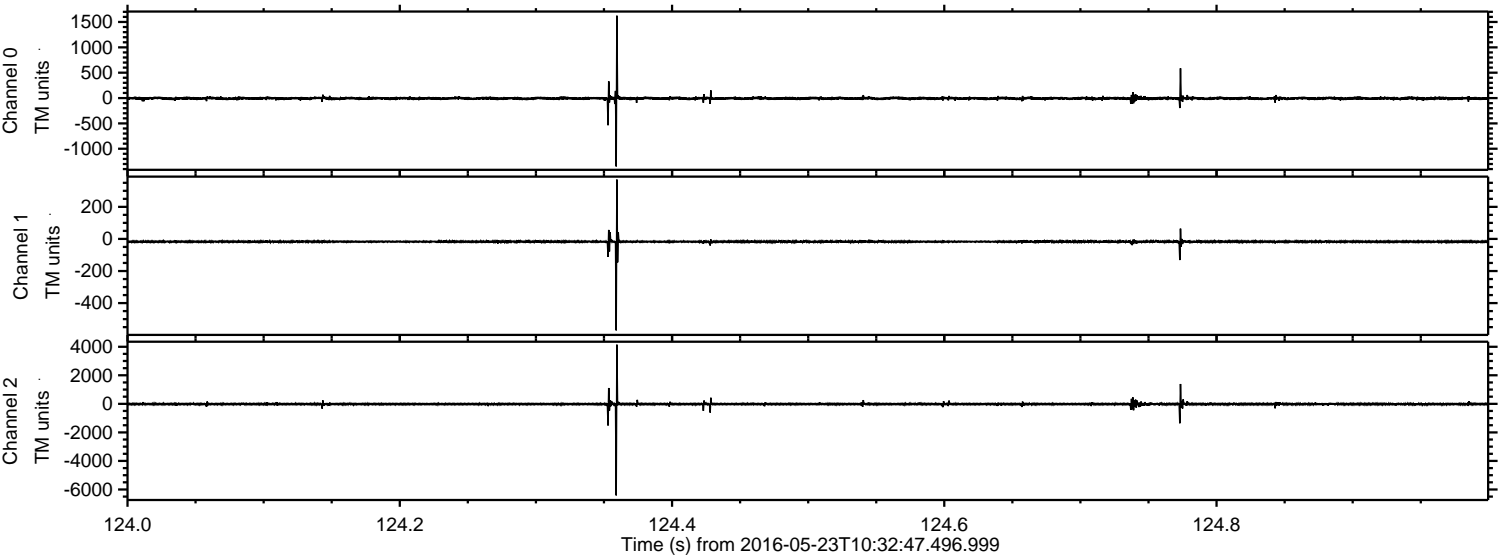

Processed Mon May 23 12:42:22 2016 by ELM ver.2012-10-06 from 001__elm20160523_103246__dat00.bin

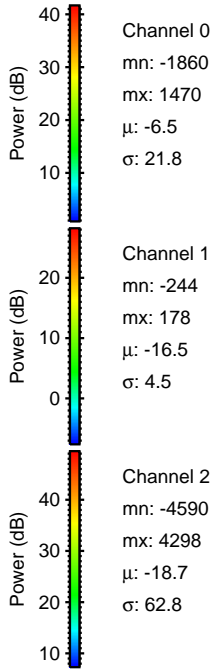
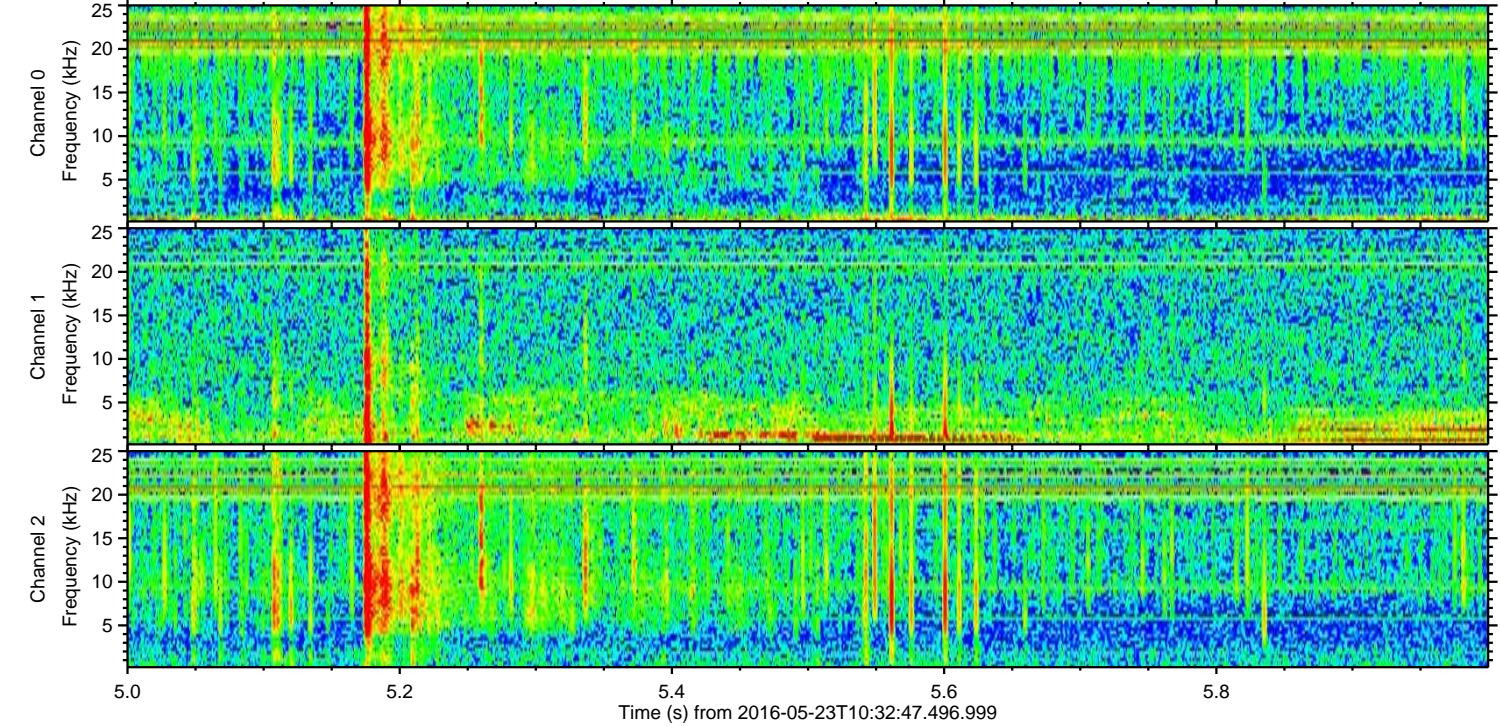
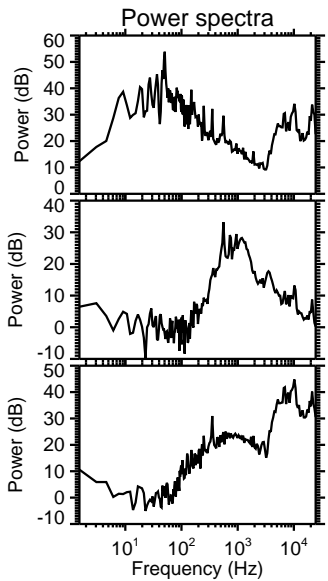
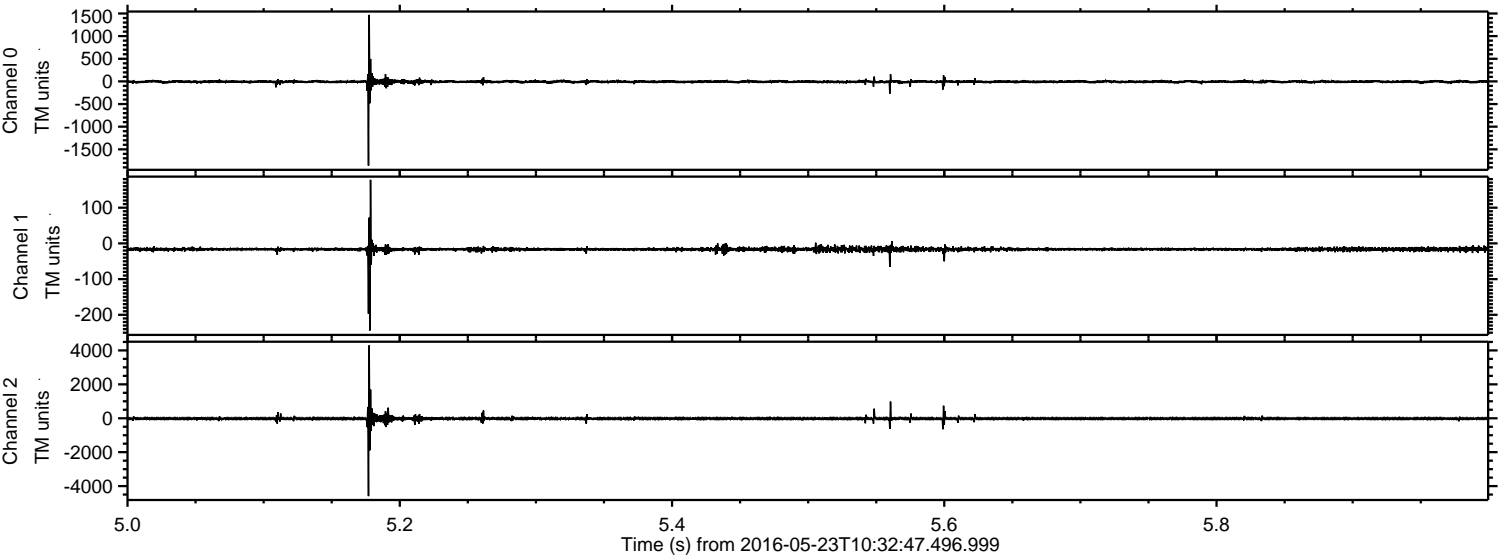

Processed Mon May 23 12:42:23 2016 by ELM ver.2012-10-06 from 001__elm20160523_103246__dat00.bin

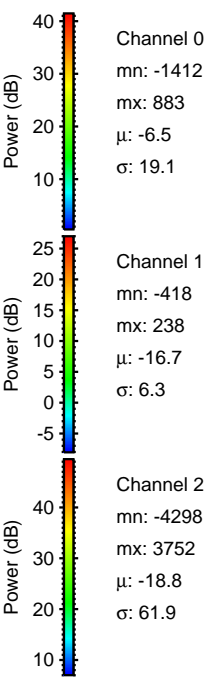
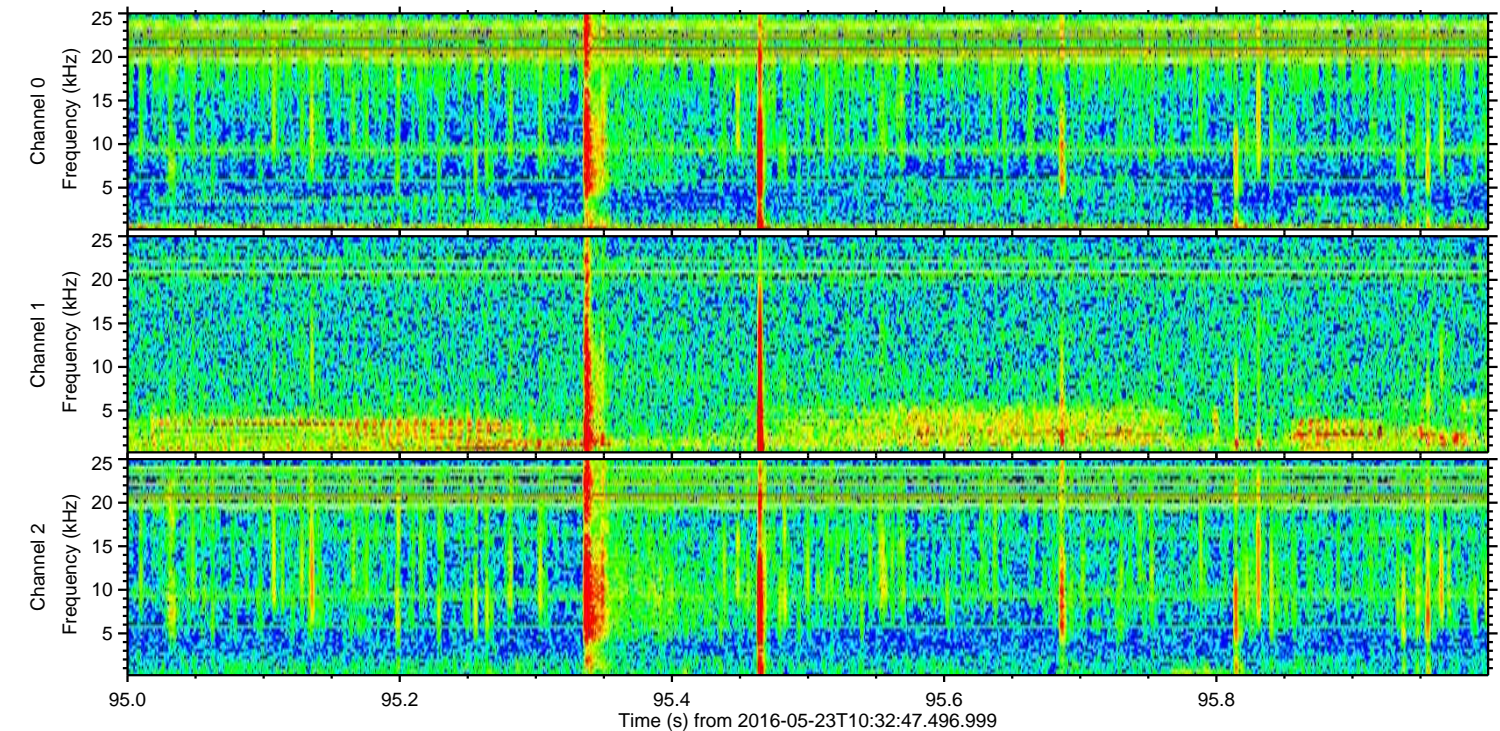
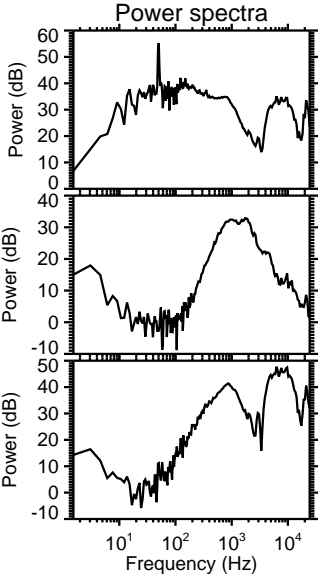
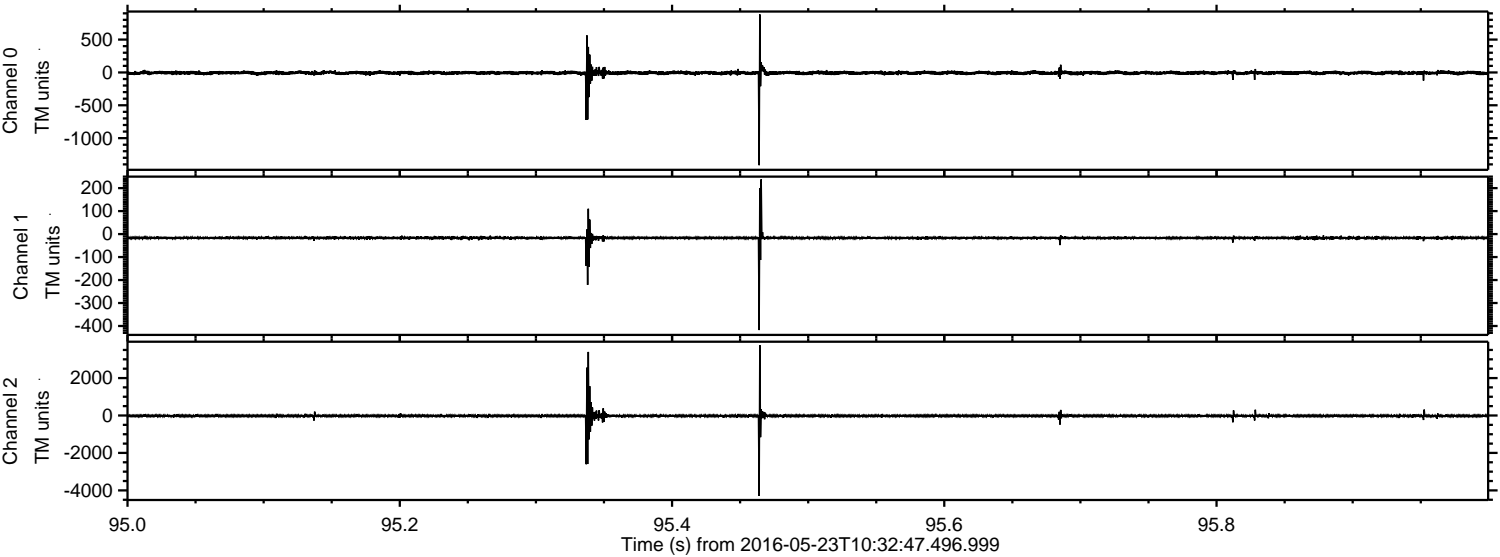

Processed Mon May 23 12:42:24 2016 by ELM ver.2012-10-06 from 001__elm20160523_103246__dat00.bin

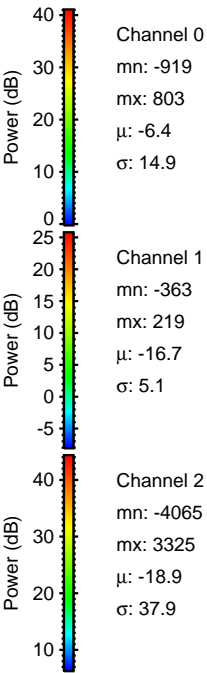
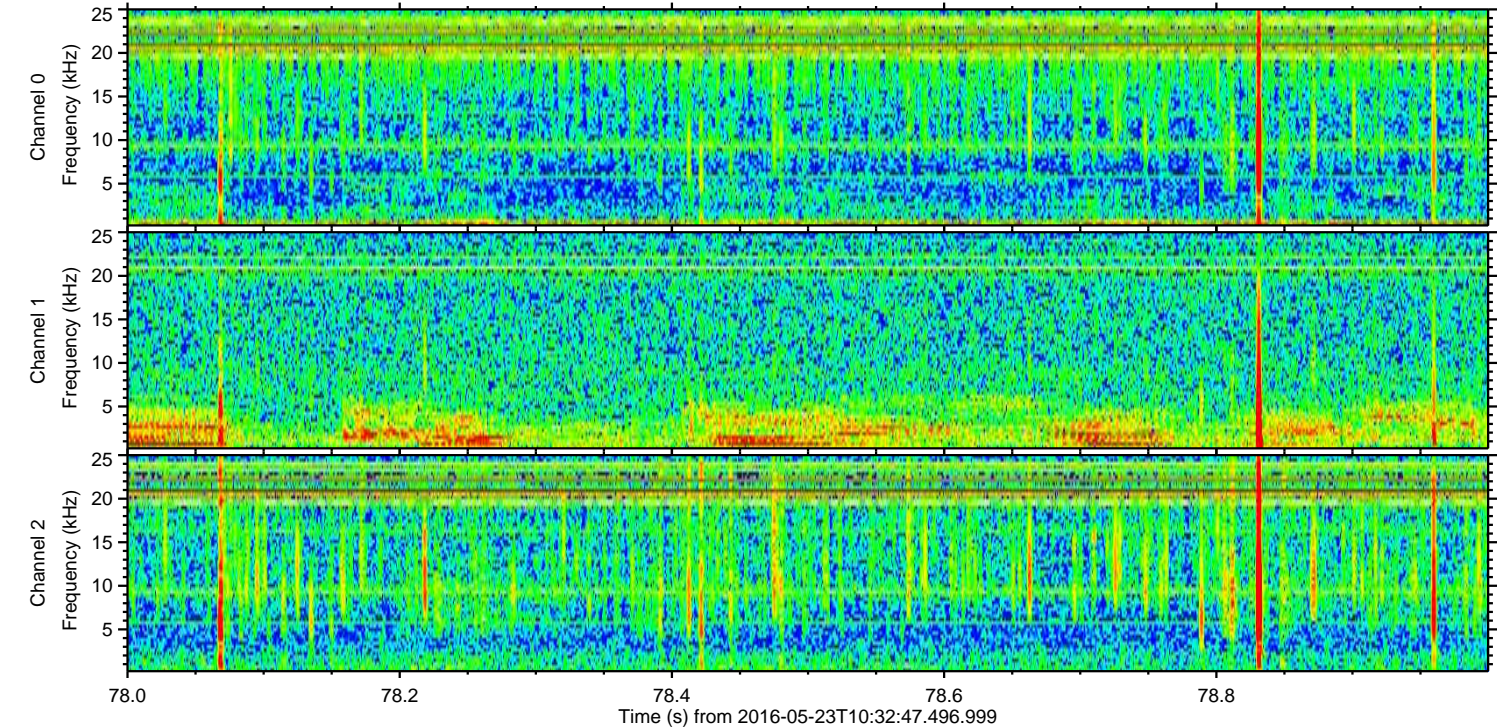
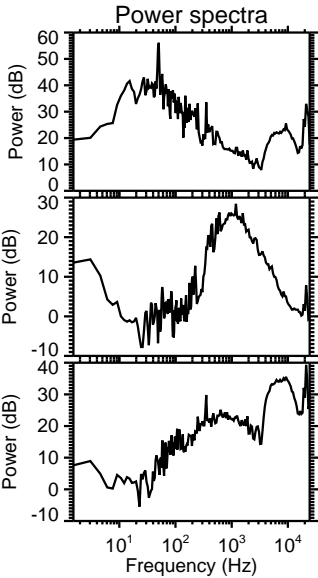
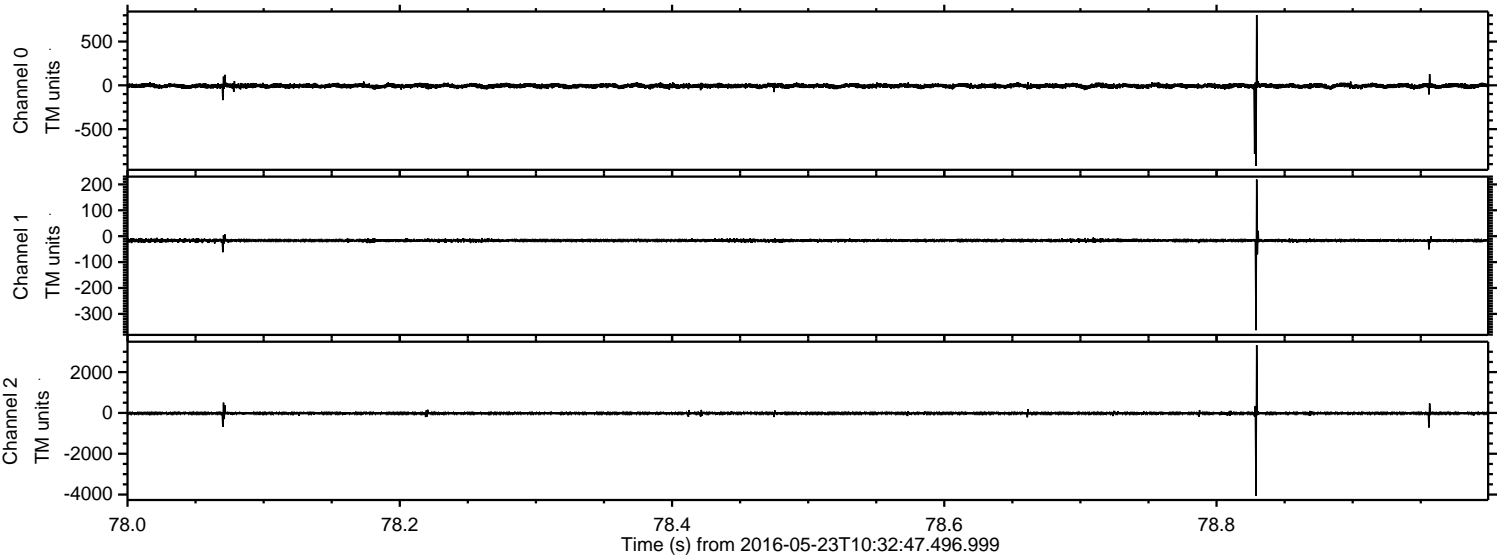

Processed Mon May 23 12:42:25 2016 by ELM ver.2012-10-06 from 001__elm20160523_103246__dat00.bin

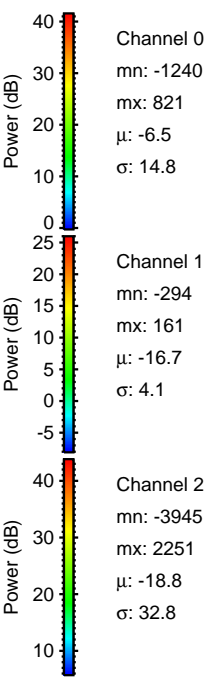
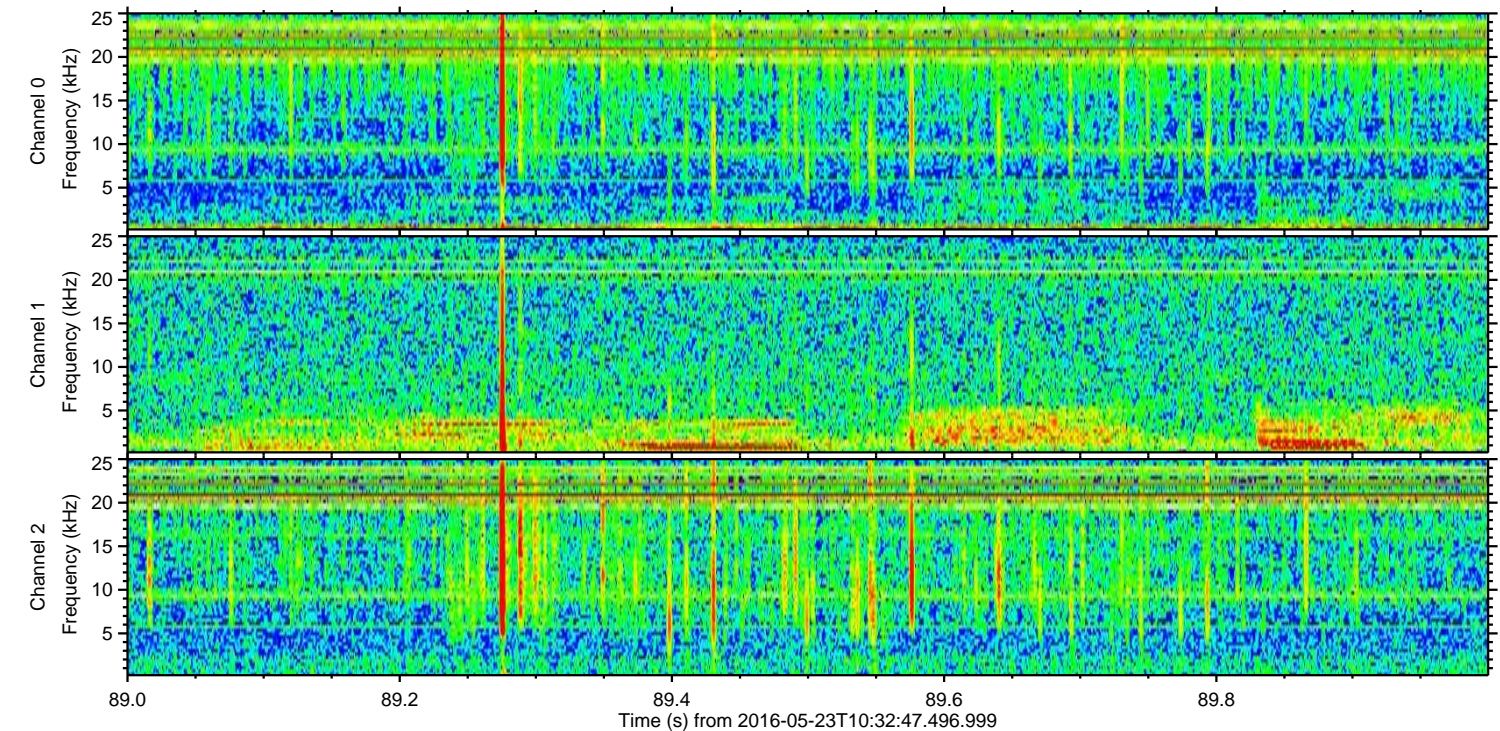
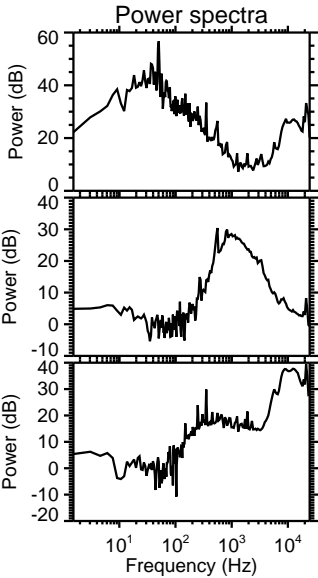
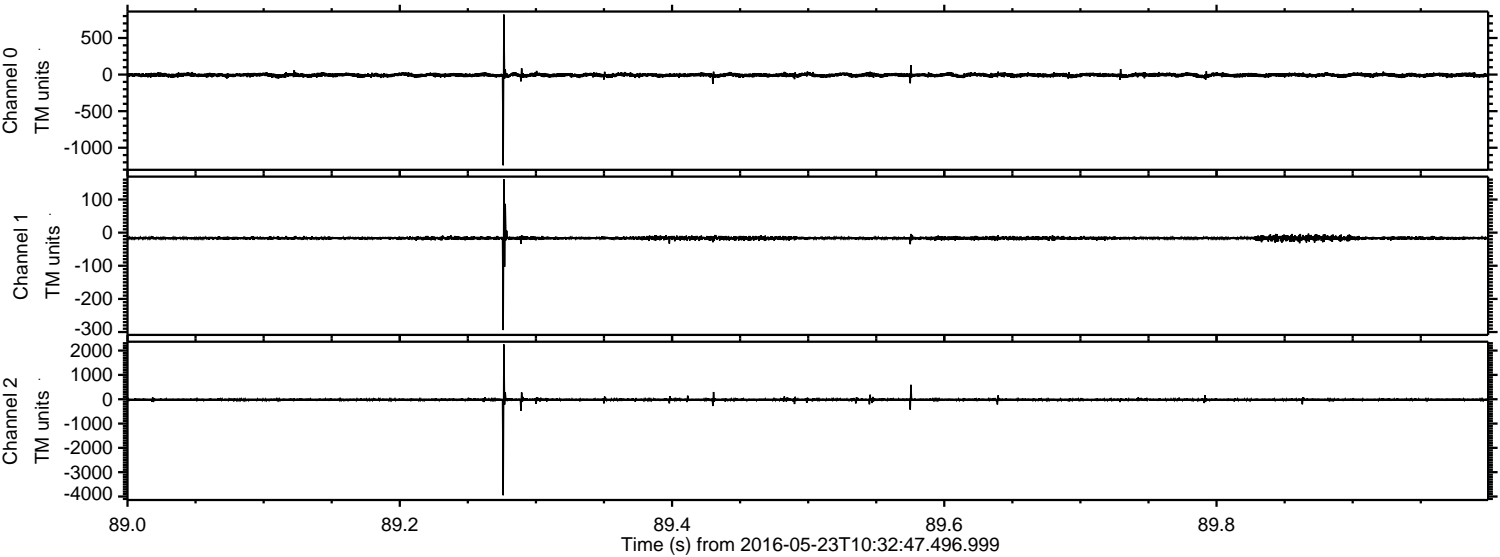

Channel 0
mn: -1240
mx: 821
 μ : -6.5
 σ : 14.8

Channel 1
mn: -294
mx: 161
 μ : -16.7
 σ : 4.1

Channel 2
mn: -3945
mx: 2251
 μ : -18.8
 σ : 32.8

Processed Mon May 23 12:42:26 2016 by ELM ver.2012-10-06 from 001__elm20160523_103246__dat00.bin

