

ELMAVAN 3D WAVEFORMS (Measured data sampled at 50 kHz) 51000 packets of 144 samples from 2016-05-23T08:57:43.096.999.

Processed Mon May 23 11:07:14 2016 by ELM ver.2012-10-06 from 001__elm20160523_085742__dat00.bin

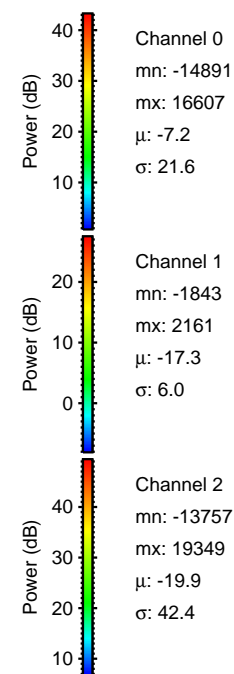
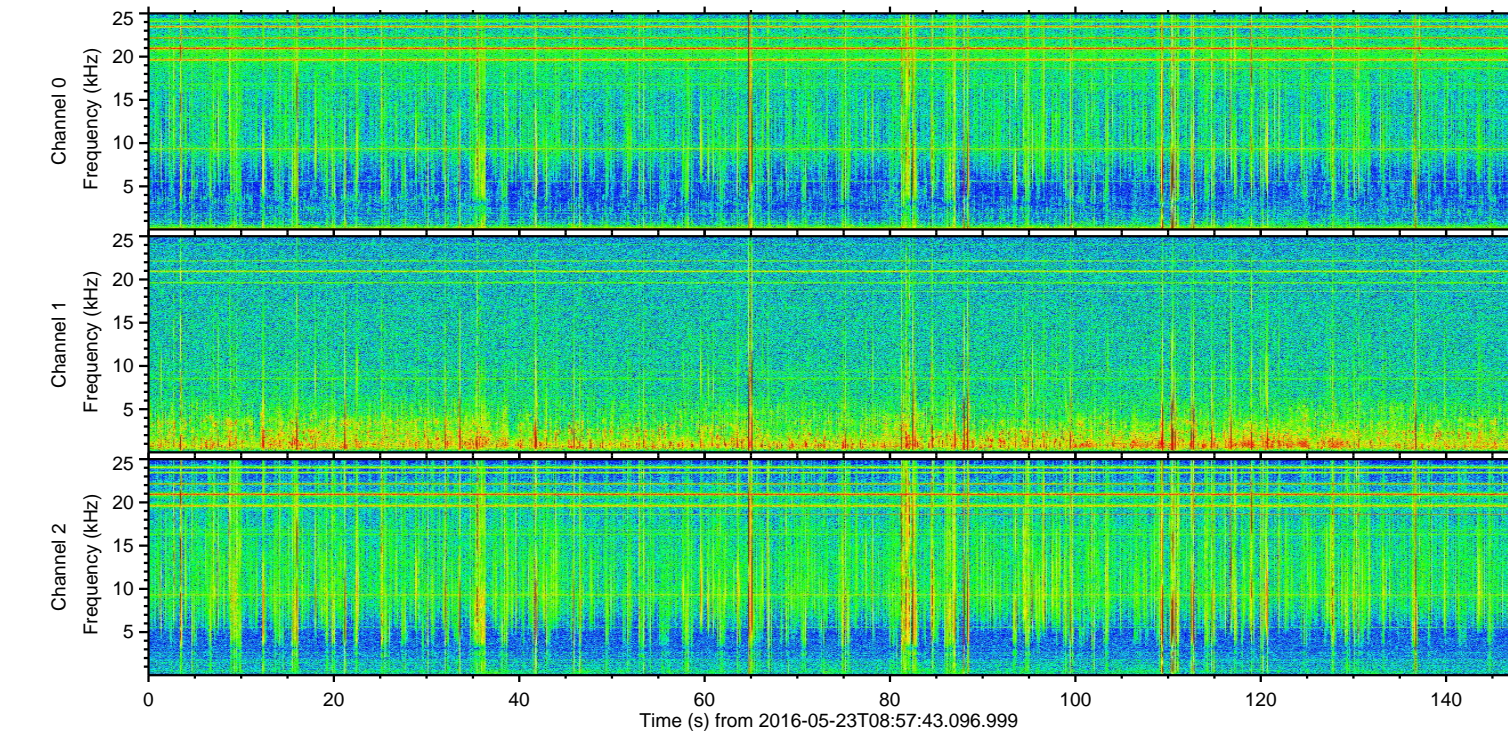
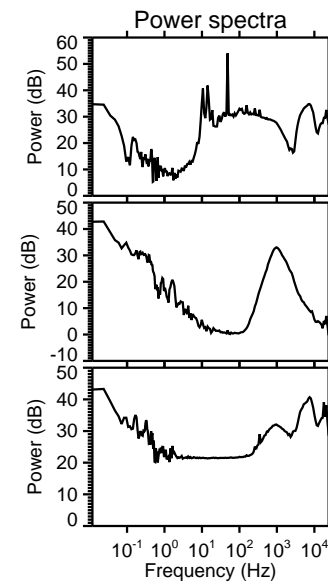
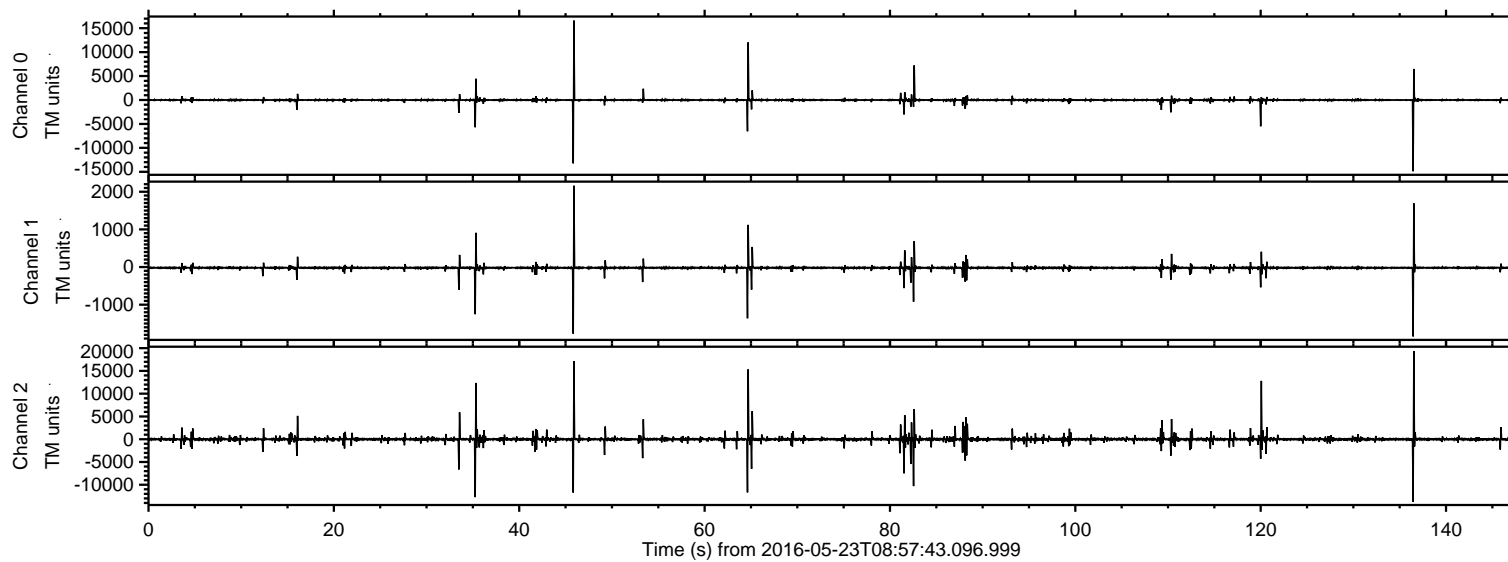

ELMAVAN 3D WAVEFORMS (Measured data sampled at 50 kHz) 51000 packets of 144 samples from 2016-05-23T08:57:43.096.999. Part 137/147

Processed Mon May 23 11:07:26 2016 by ELM ver.2012-10-06 from 001__elm20160523_085742__dat00.bin

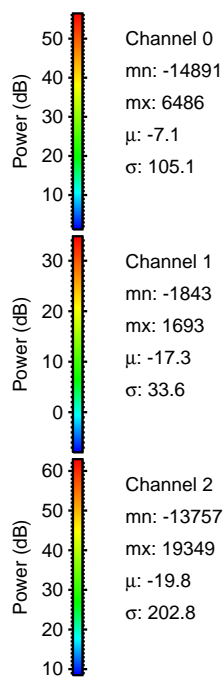
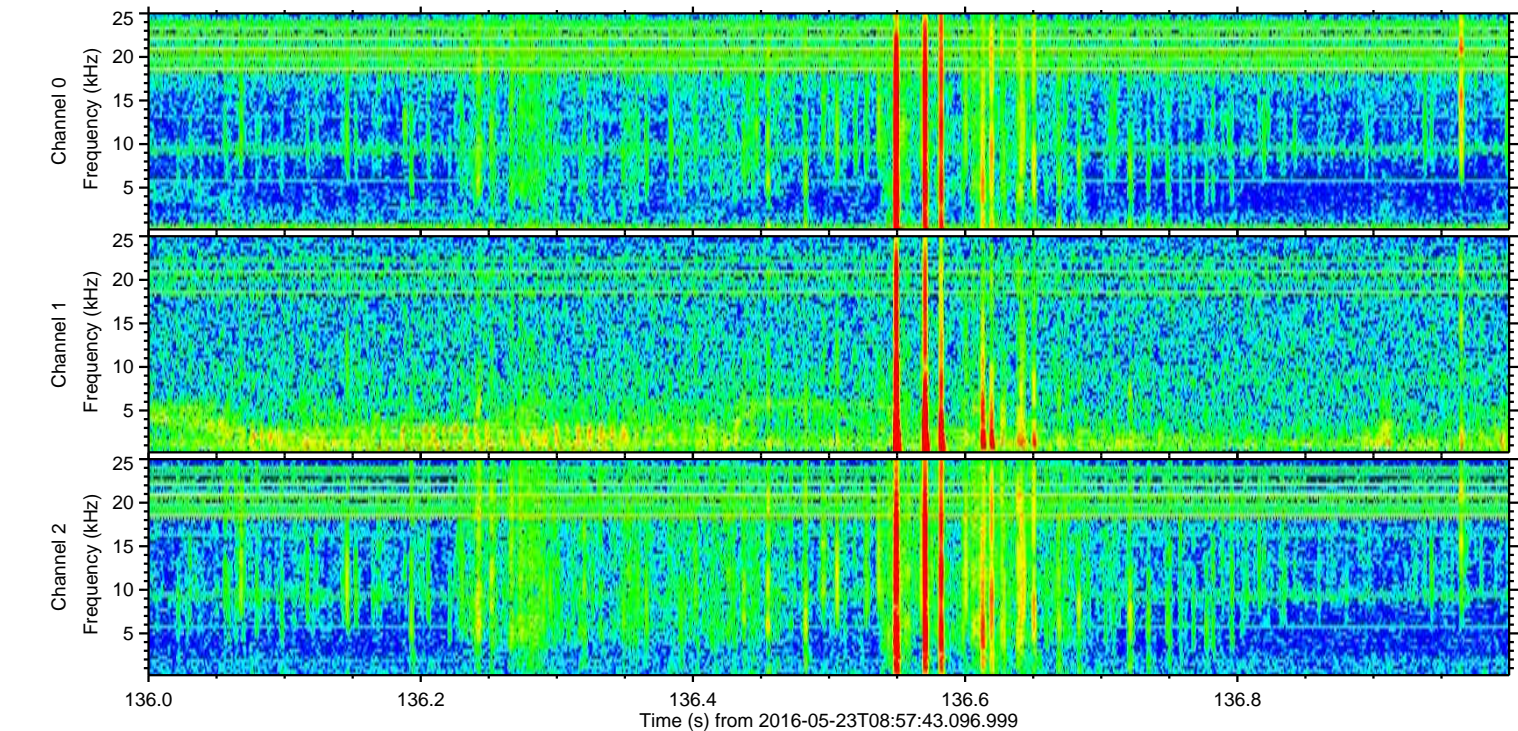
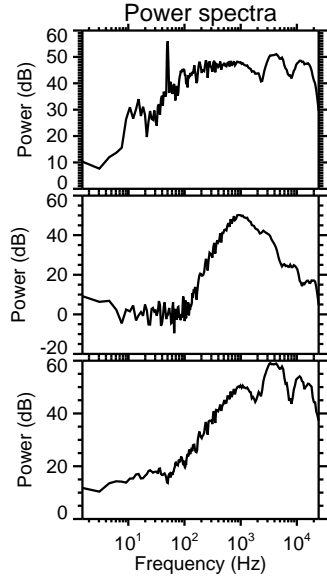
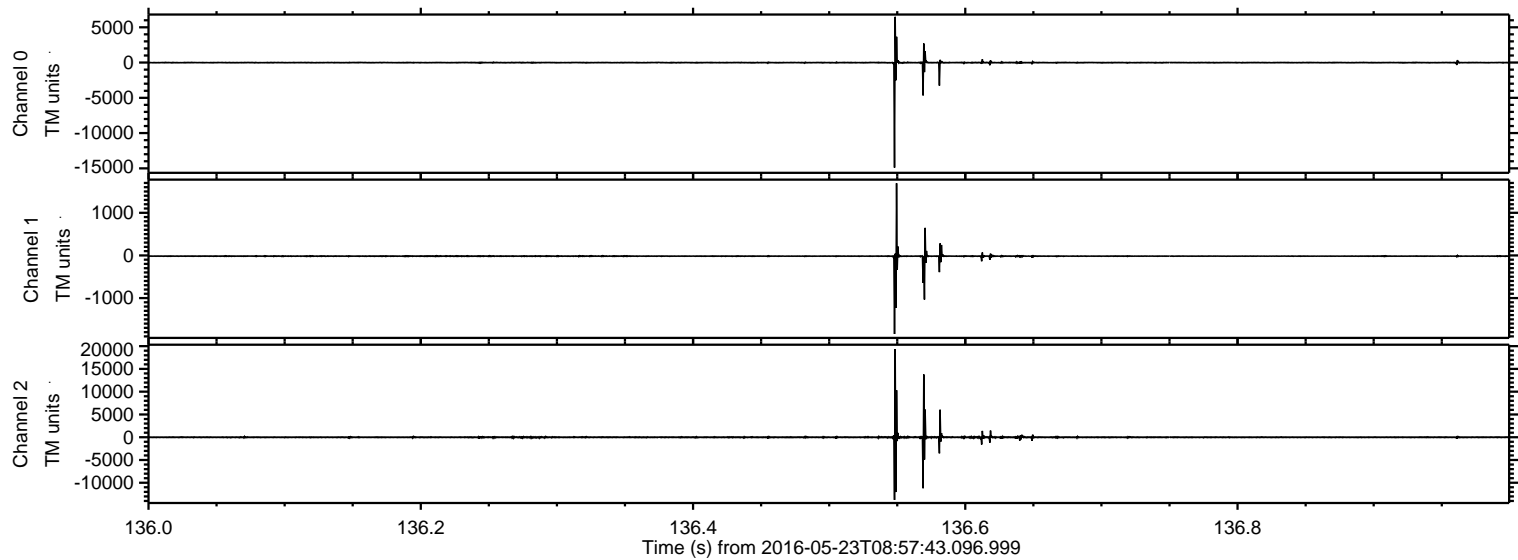

ELMAVAN 3D WAVEFORMS (Measured data sampled at 50 kHz) 51000 packets of 144 samples from 2016-05-23T08:57:43.096.999. Part 46/147

Processed Mon May 23 11:07:27 2016 by ELM ver.2012-10-06 from 001__elm20160523_085742__dat00.bin

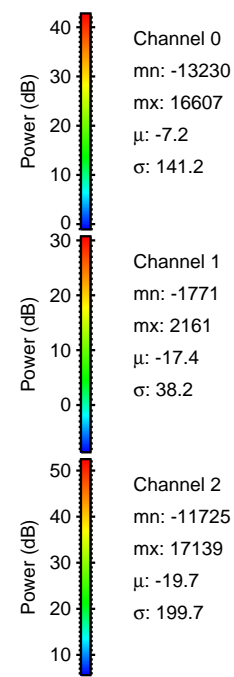
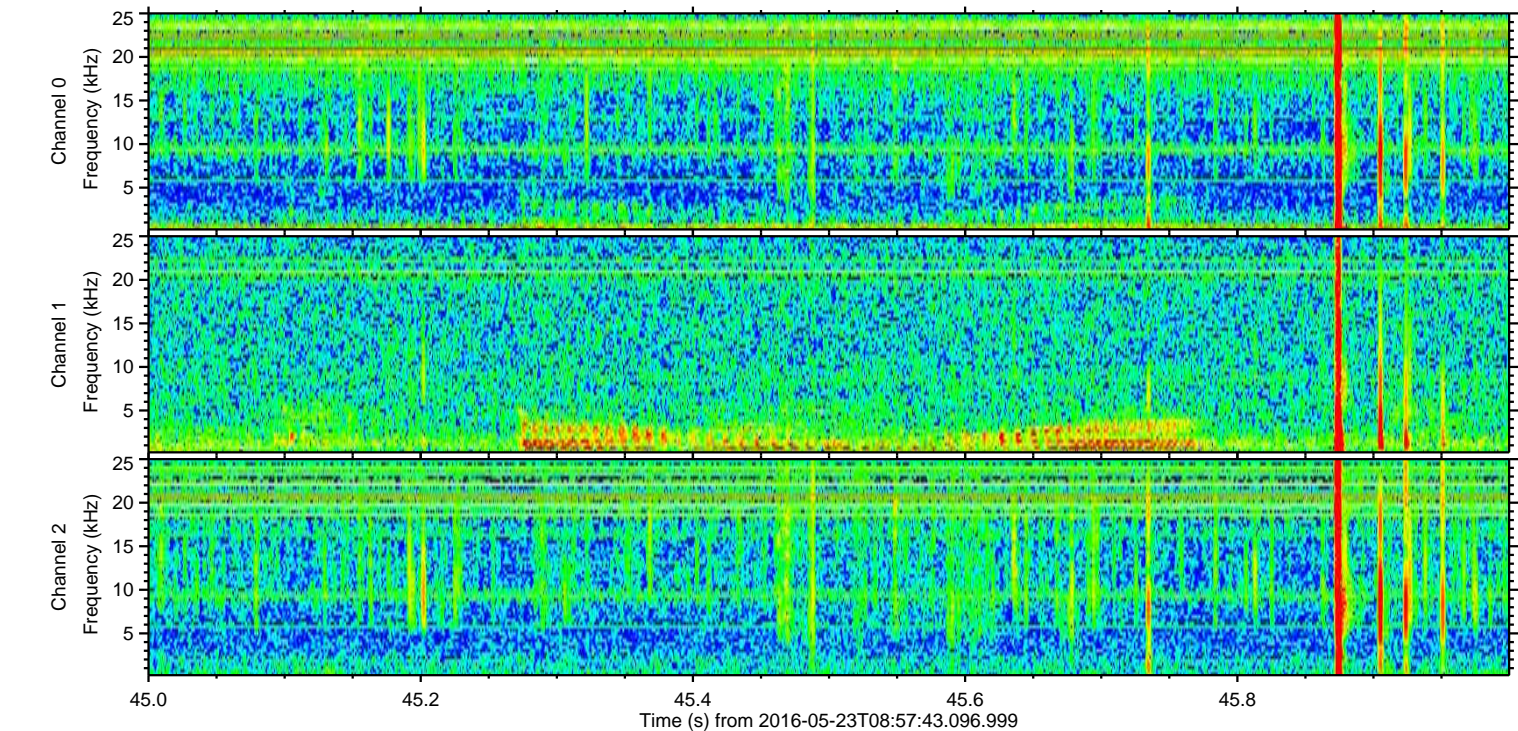
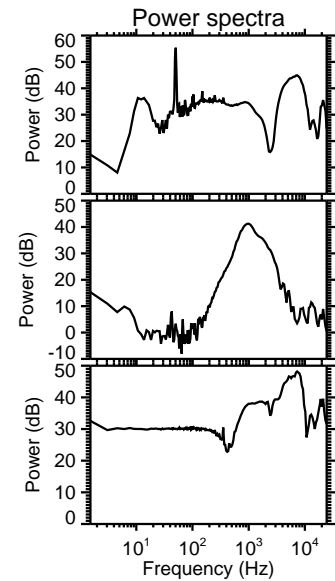
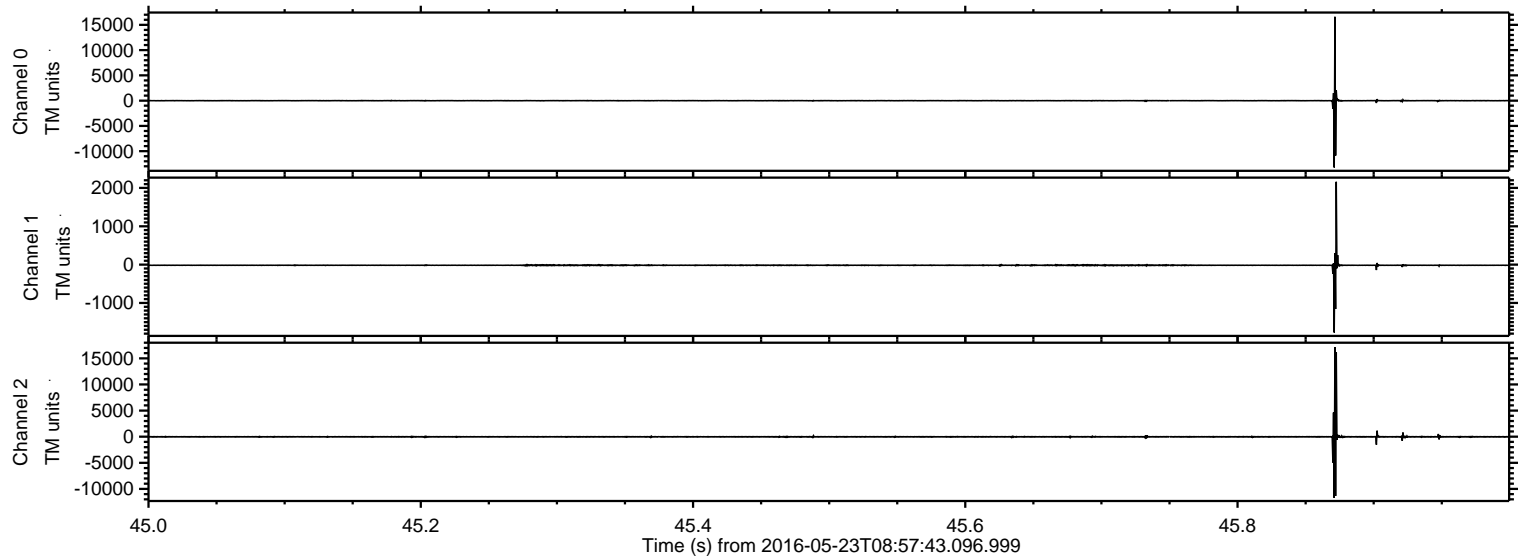

Processed Mon May 23 11:07:27 2016 by ELM ver.2012-10-06 from 001__elm20160523_085742__dat00.bin

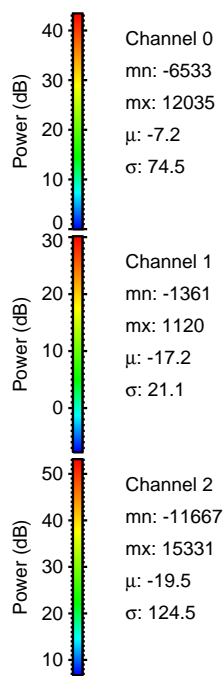
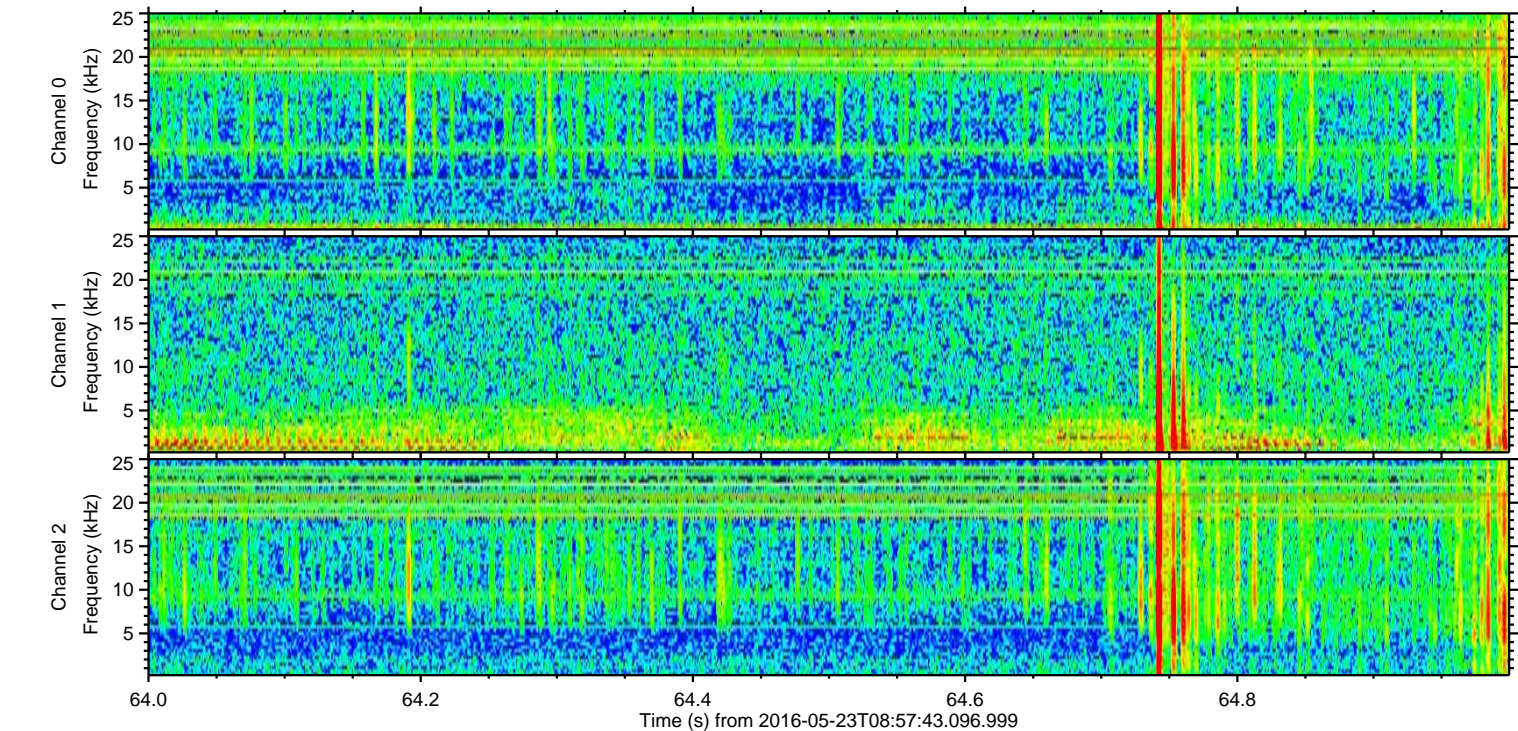
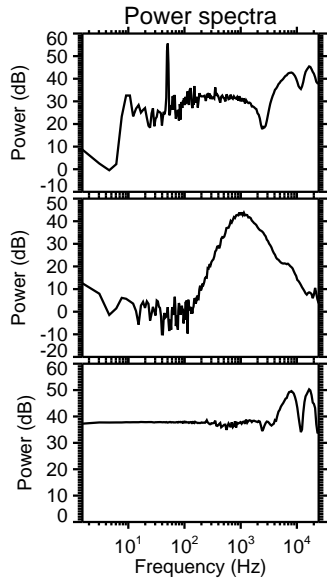
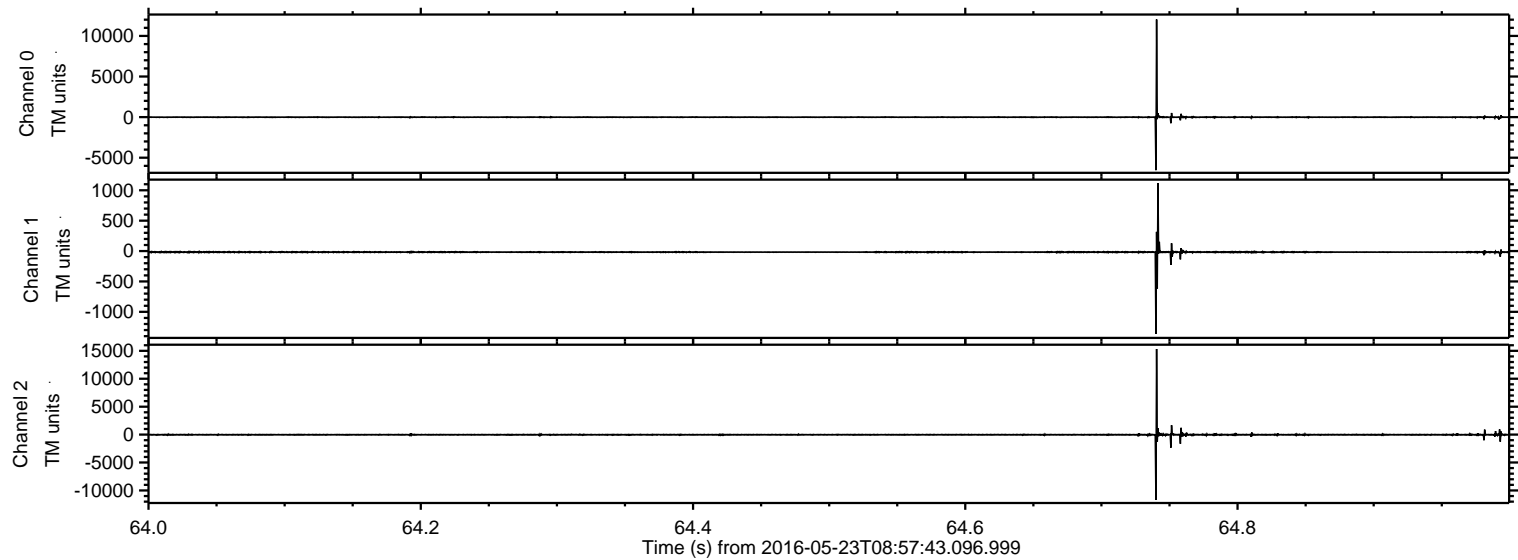

ELMAVAN 3D WAVEFORMS (Measured data sampled at 50 kHz) 51000 packets of 144 samples from 2016-05-23T08:57:43.096.999. Part 121/147

Processed Mon May 23 11:07:28 2016 by ELM ver.2012-10-06 from 001__elm20160523_085742__dat00.bin

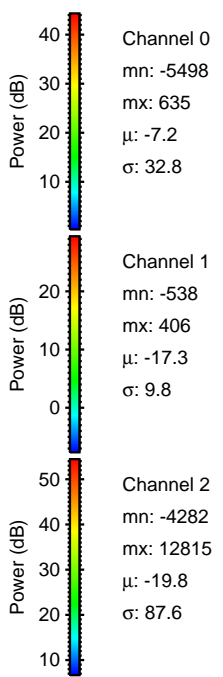
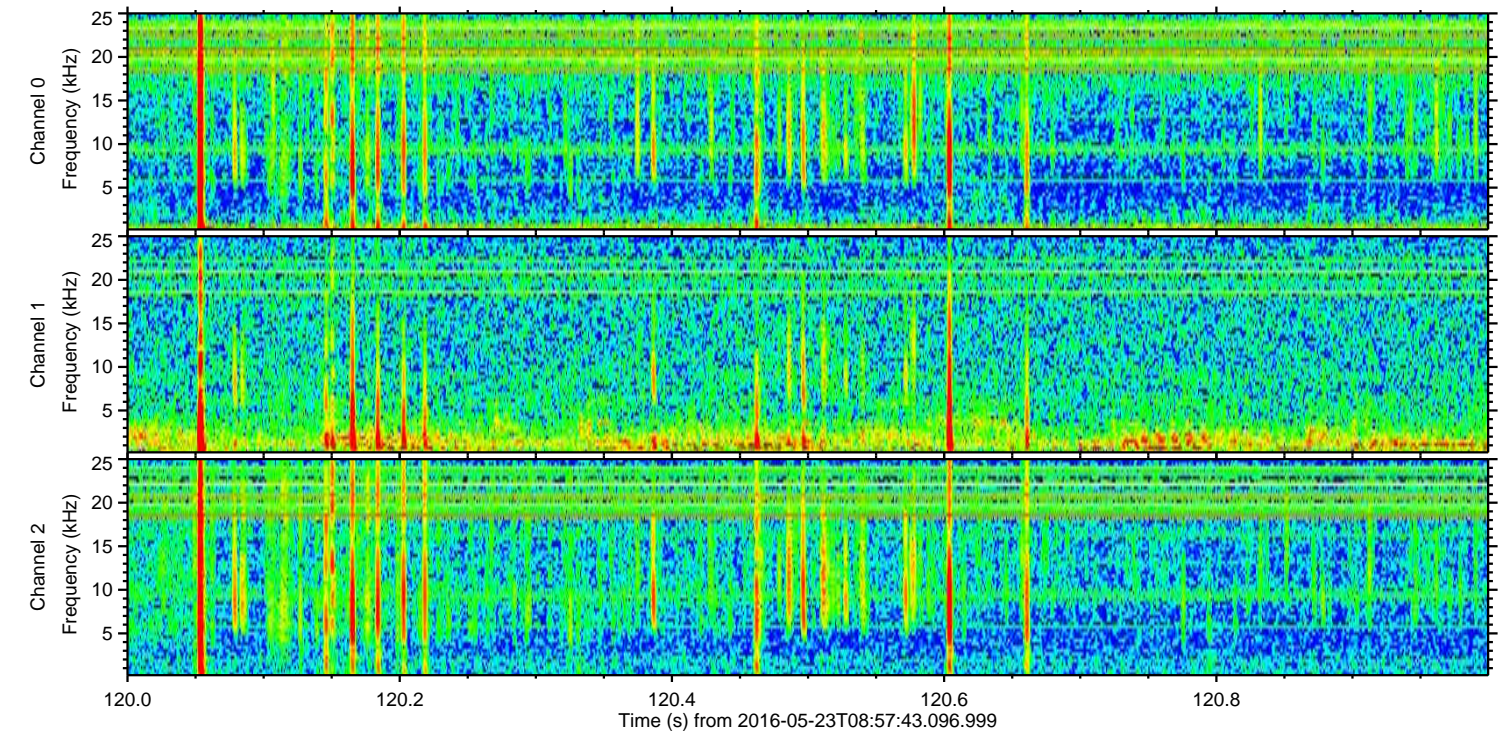
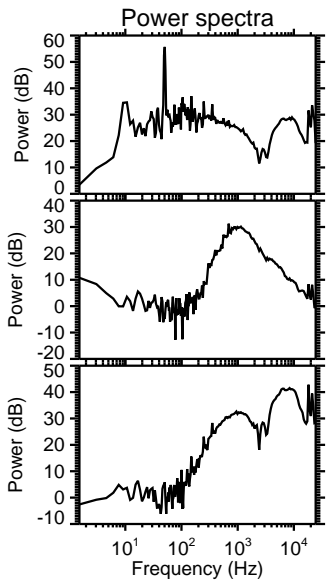
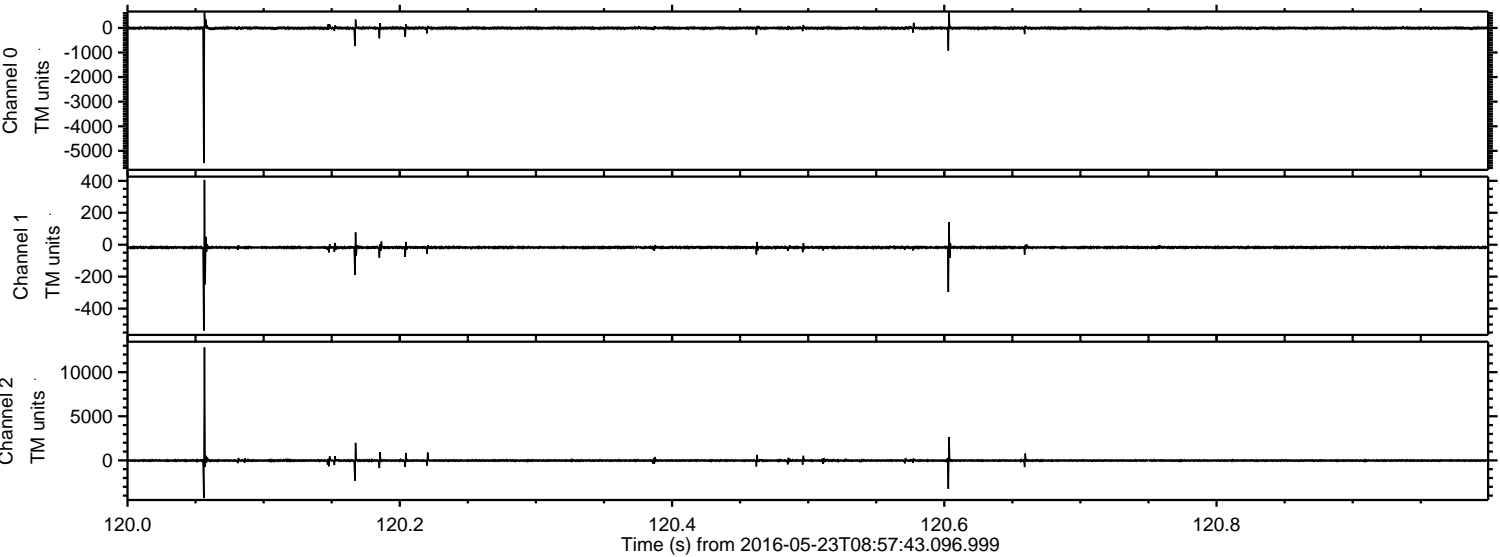

Processed Mon May 23 11:07:29 2016 by ELM ver.2012-10-06 from 001__elm20160523_085742__dat00.bin

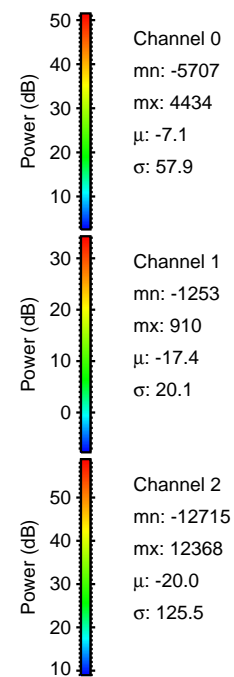
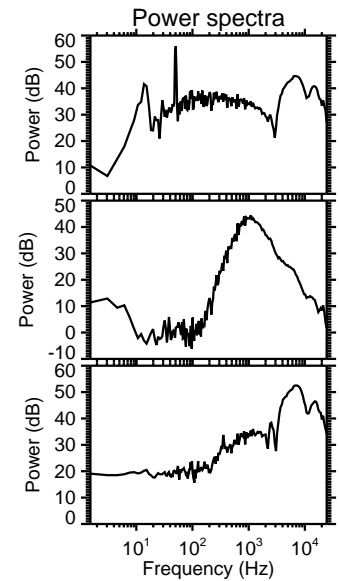
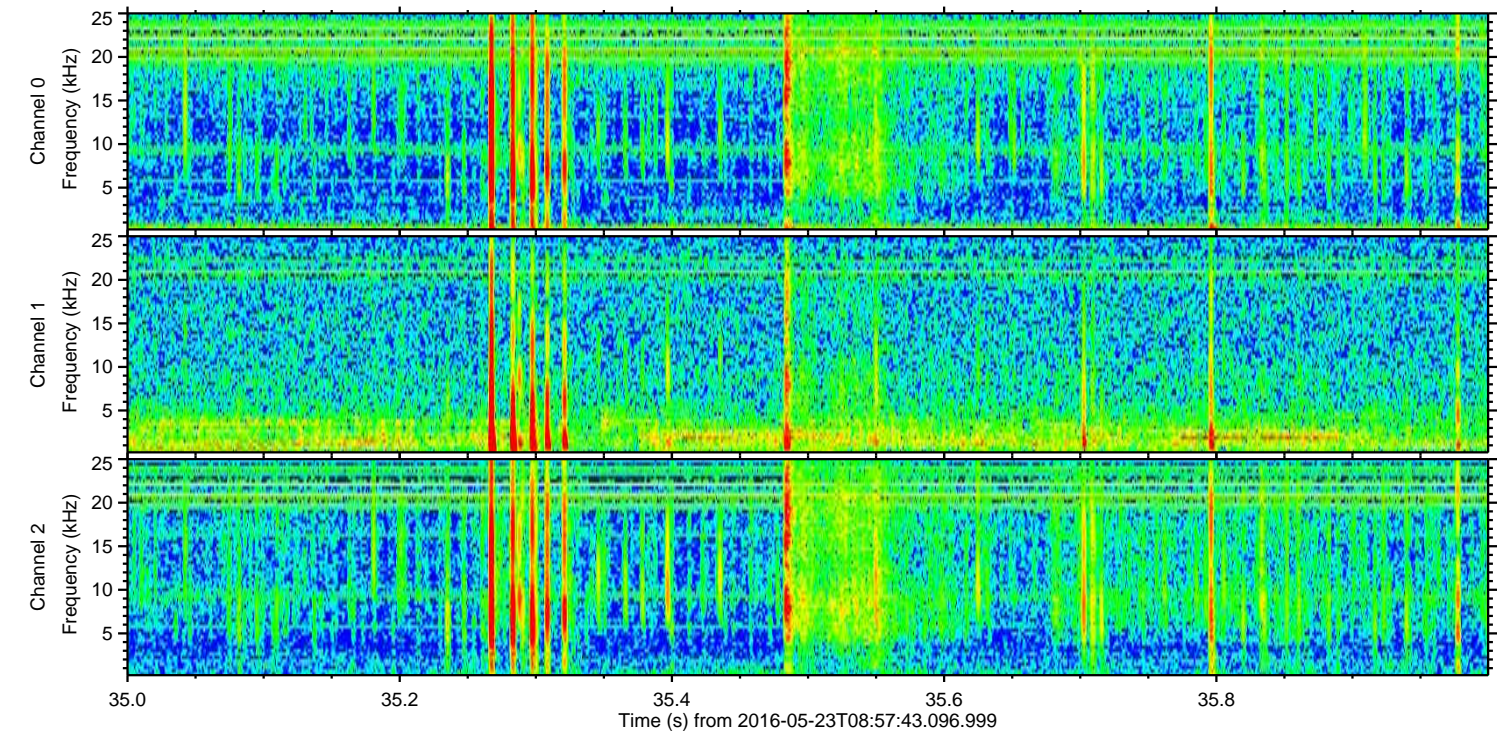
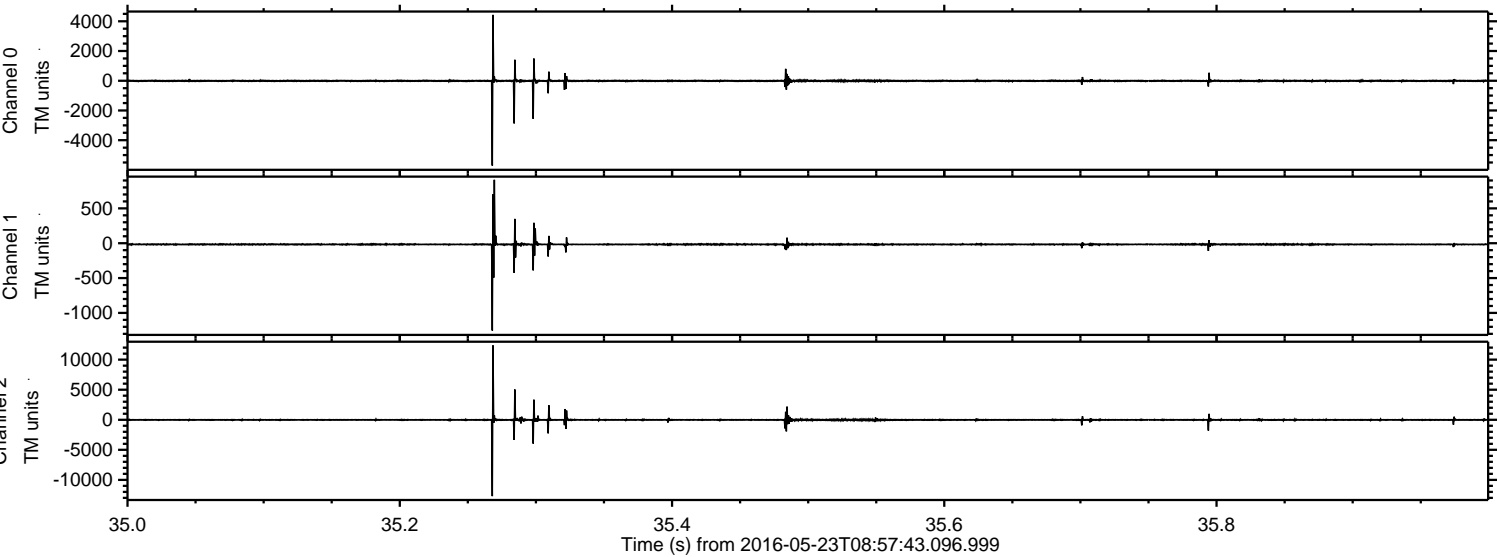

Processed Mon May 23 11:07:30 2016 by ELM ver.2012-10-06 from 001__elm20160523_085742__dat00.bin

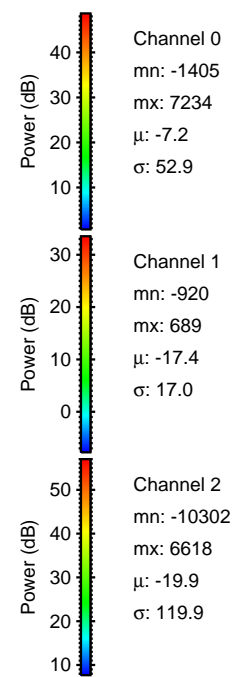
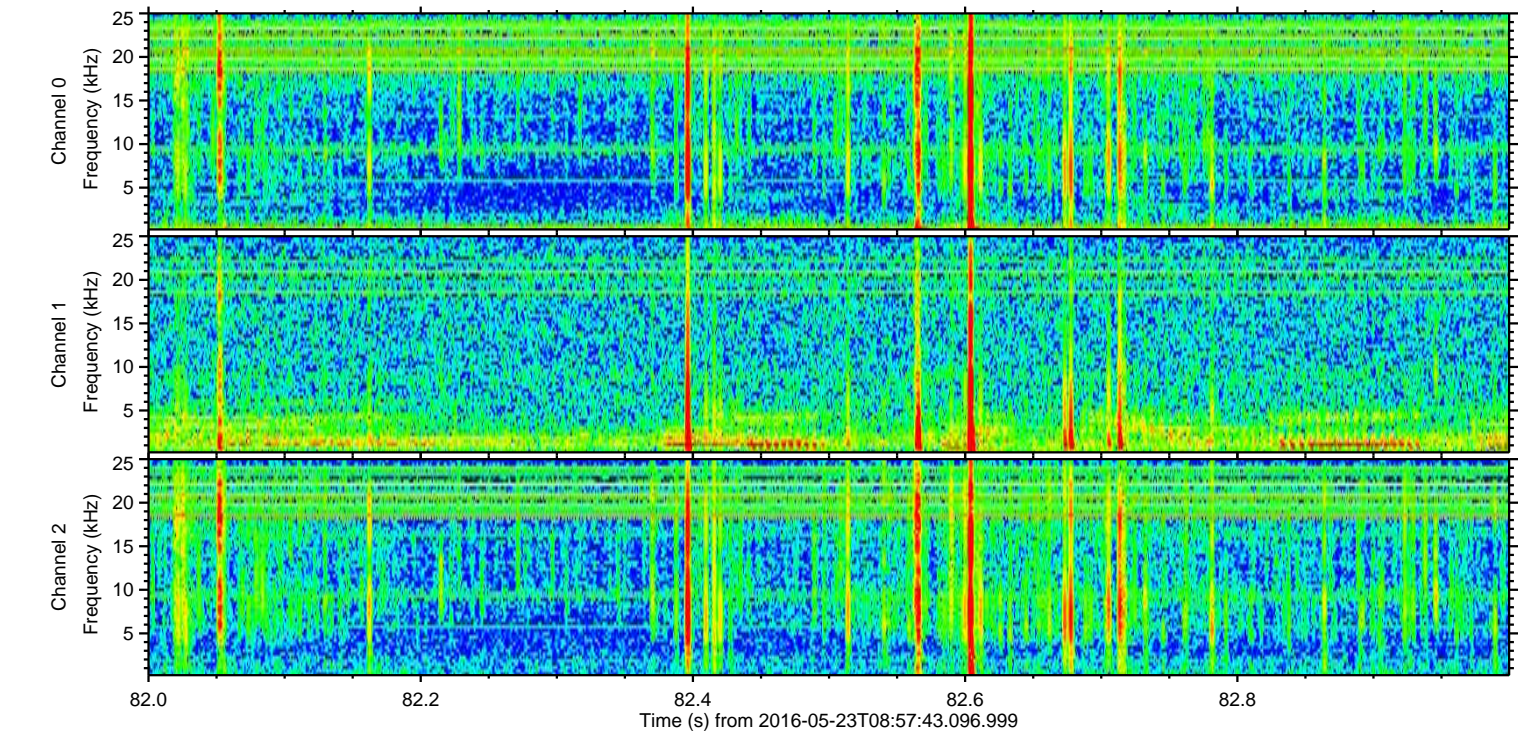
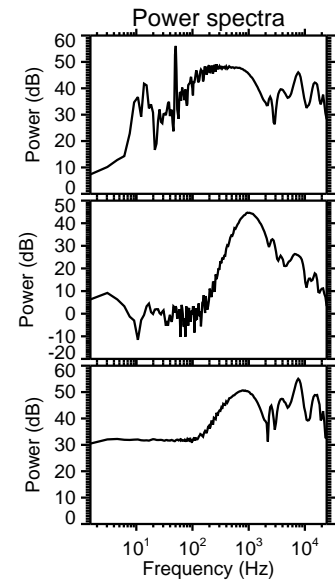
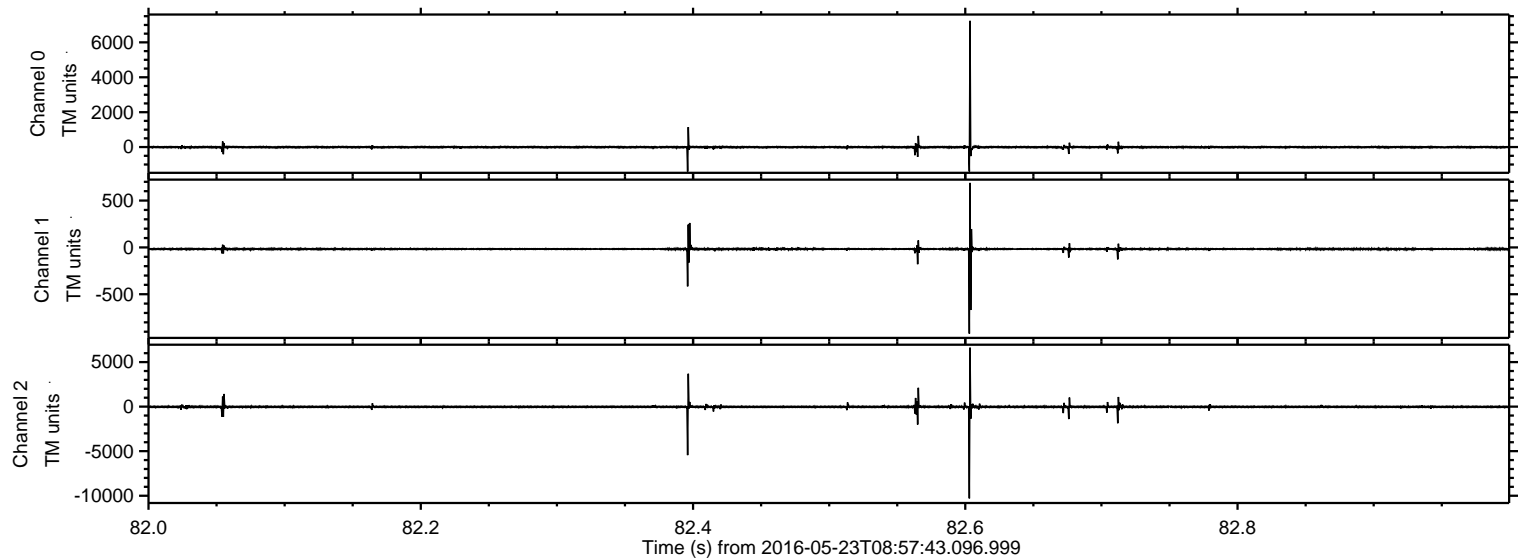

ELMAVAN 3D WAVEFORMS (Measured data sampled at 50 kHz) 51000 packets of 144 samples from 2016-05-23T08:57:43.096.999. Part 82/147

Processed Mon May 23 11:07:31 2016 by ELM ver.2012-10-06 from 001__elm20160523_085742__dat00.bin

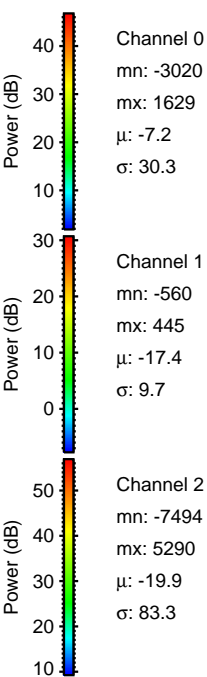
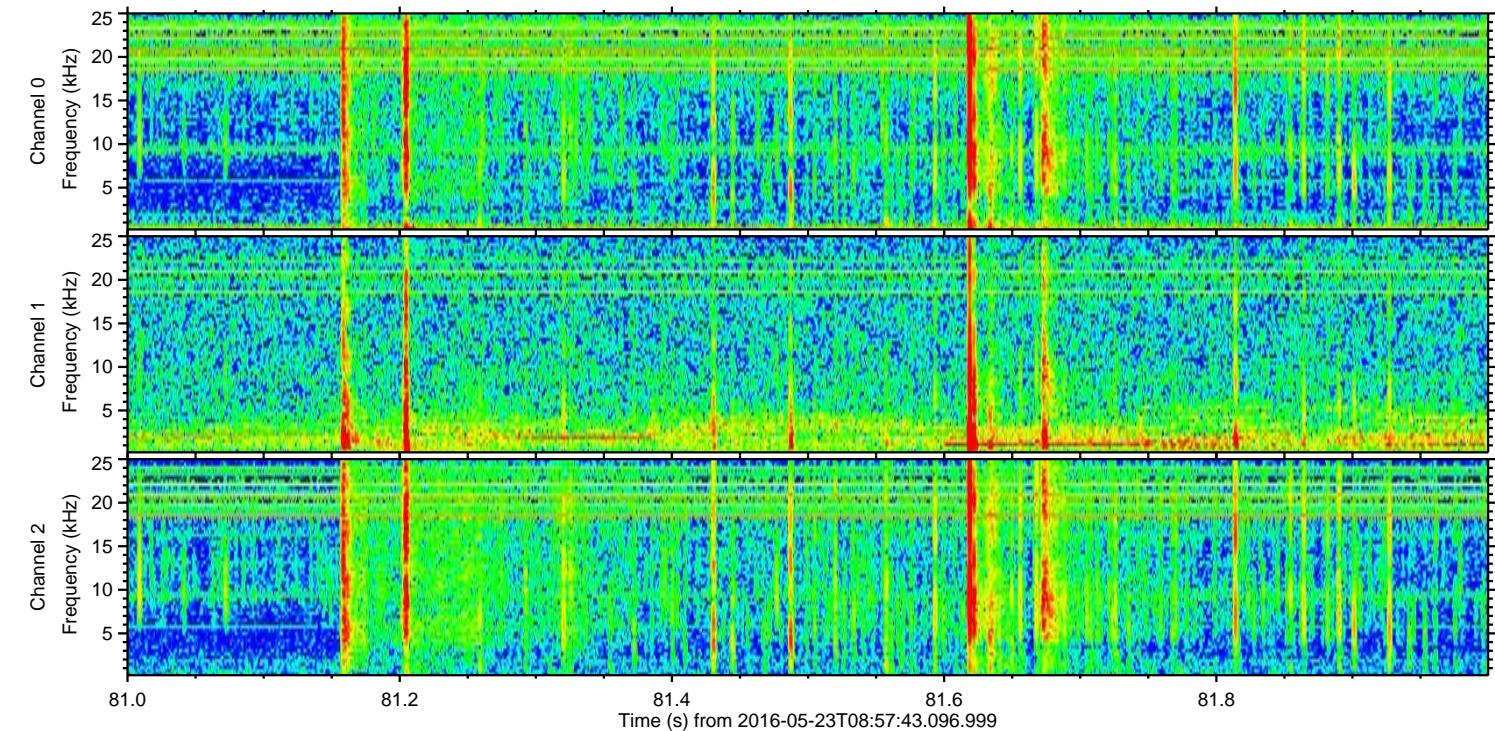
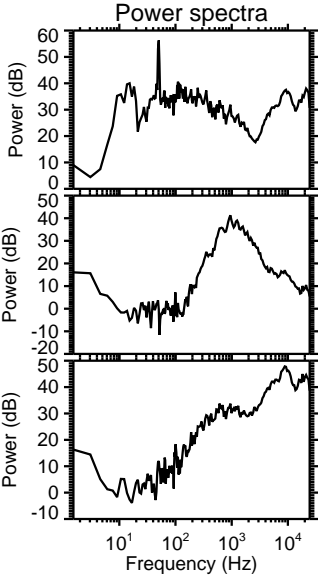
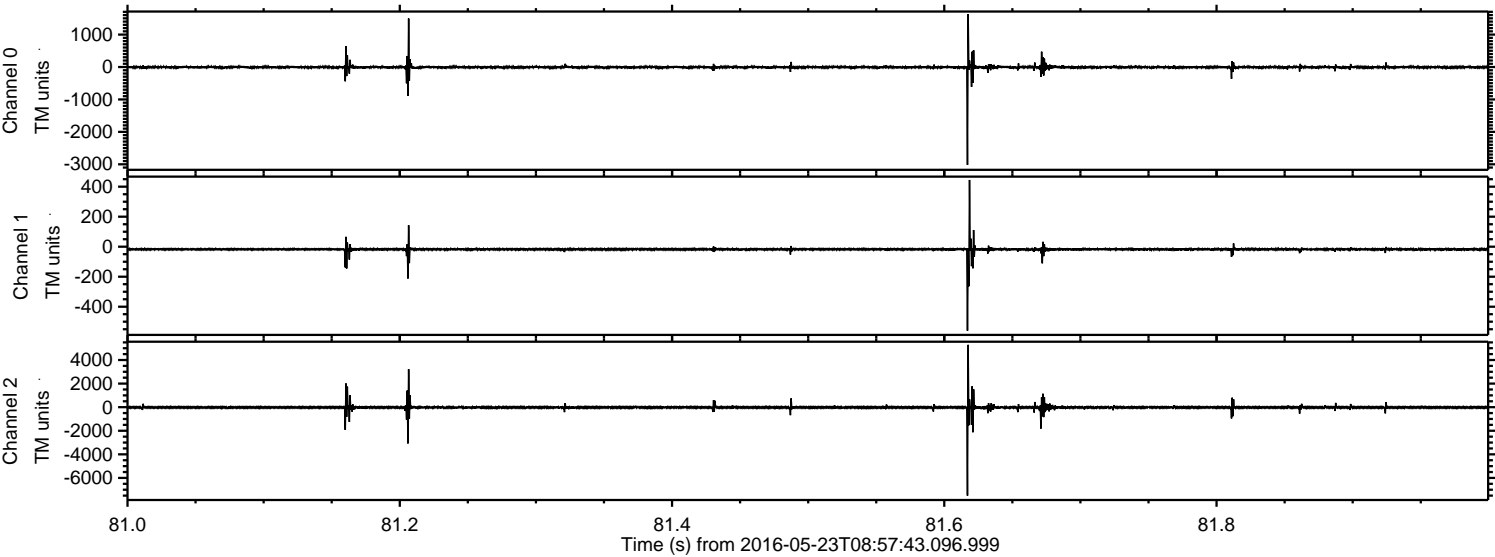

Processed Mon May 23 11:07:32 2016 by ELM ver.2012-10-06 from 001__elm20160523_085742__dat00.bin

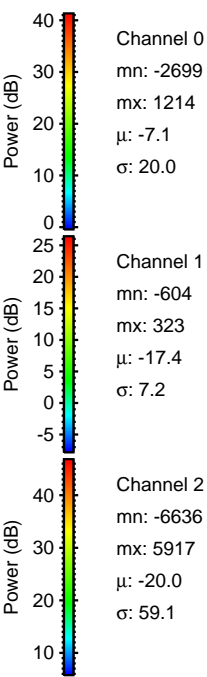
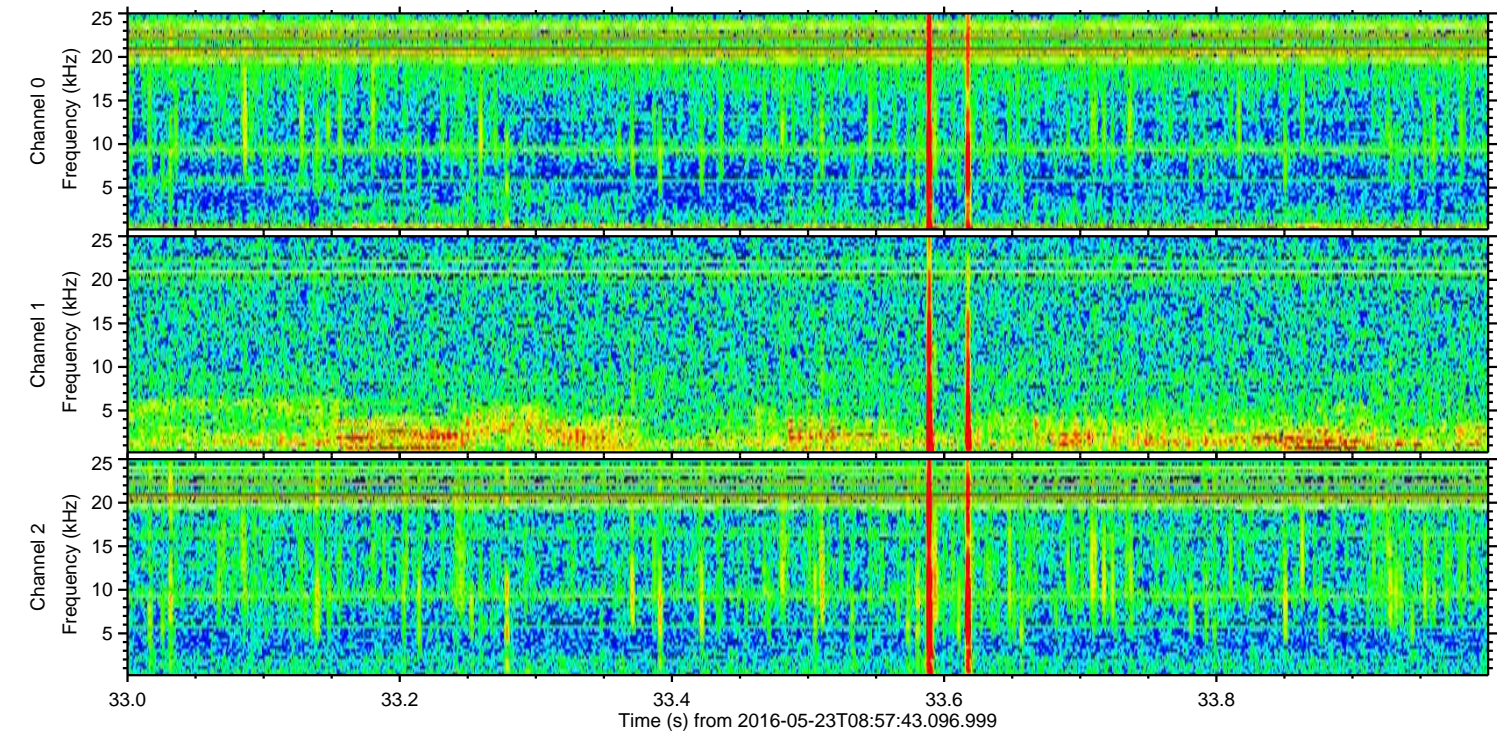
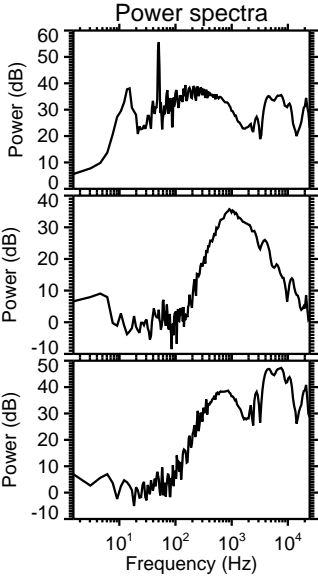
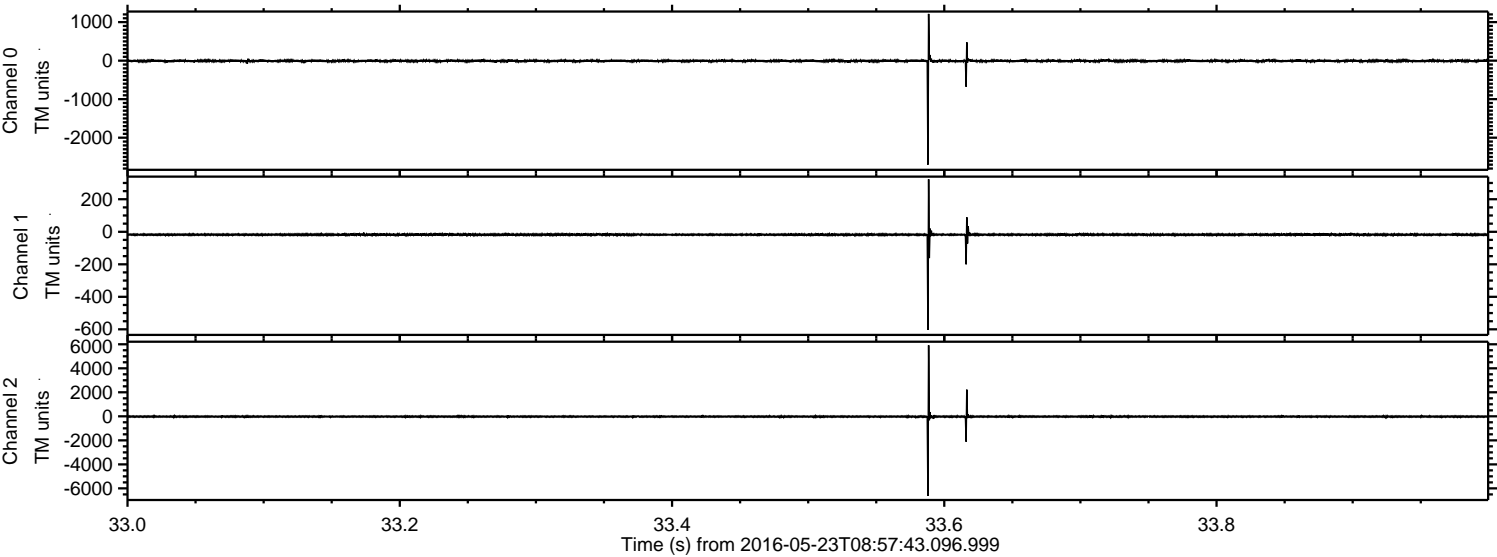

Processed Mon May 23 11:07:33 2016 by ELM ver.2012-10-06 from 001__elm20160523_085742__dat00.bin

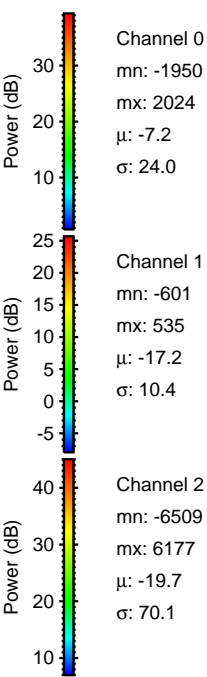
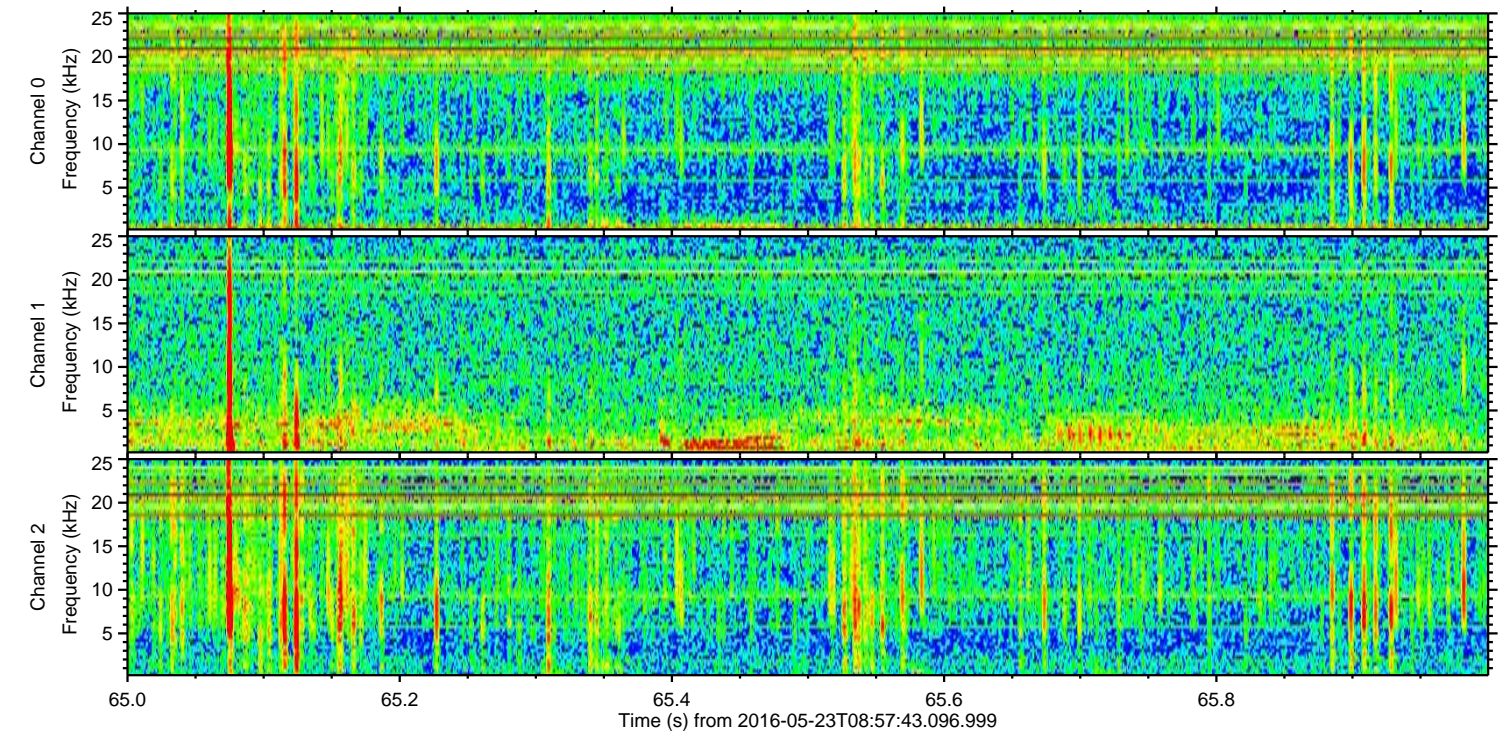
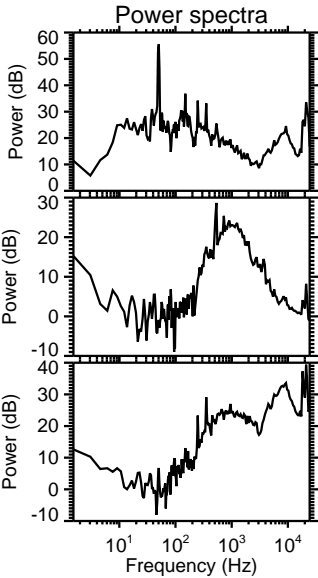
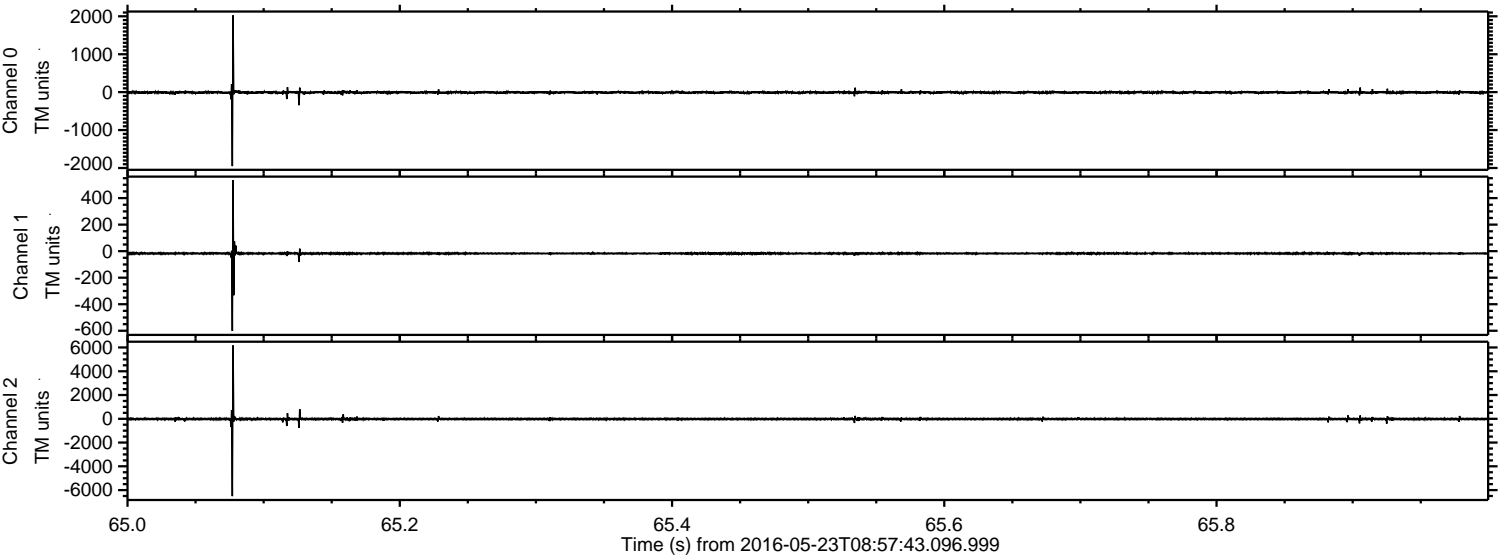

Channel 0
mn: -1950
mx: 2024
 μ : -7.2
 σ : 24.0

Channel 1
mn: -601
mx: 535
 μ : -17.2
 σ : 10.4

Channel 2
mn: -6509
mx: 6177
 μ : -19.7
 σ : 70.1

Processed Mon May 23 11:07:34 2016 by ELM ver.2012-10-06 from 001__elm20160523_085742__dat00.bin

