

ELMAVAN 3D WAVEFORMS (Measured data sampled at 50 kHz) 51000 packets of 144 samples from 2016-05-23T05:07:32.550.000.

Processed Mon May 23 07:16:02 2016 by ELM ver.2012-10-06 from 001__elm20160523_050731__dat00.bin

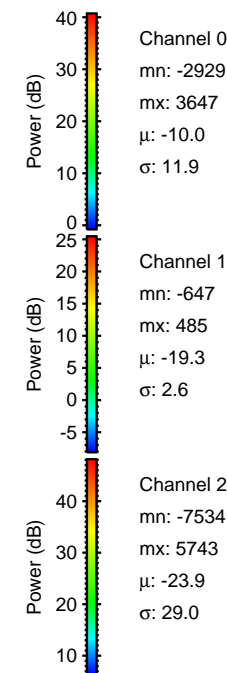

Processed Mon May 23 07:16:13 2016 by ELM ver.2012-10-06 from 001__elm20160523_050731__dat00.bin

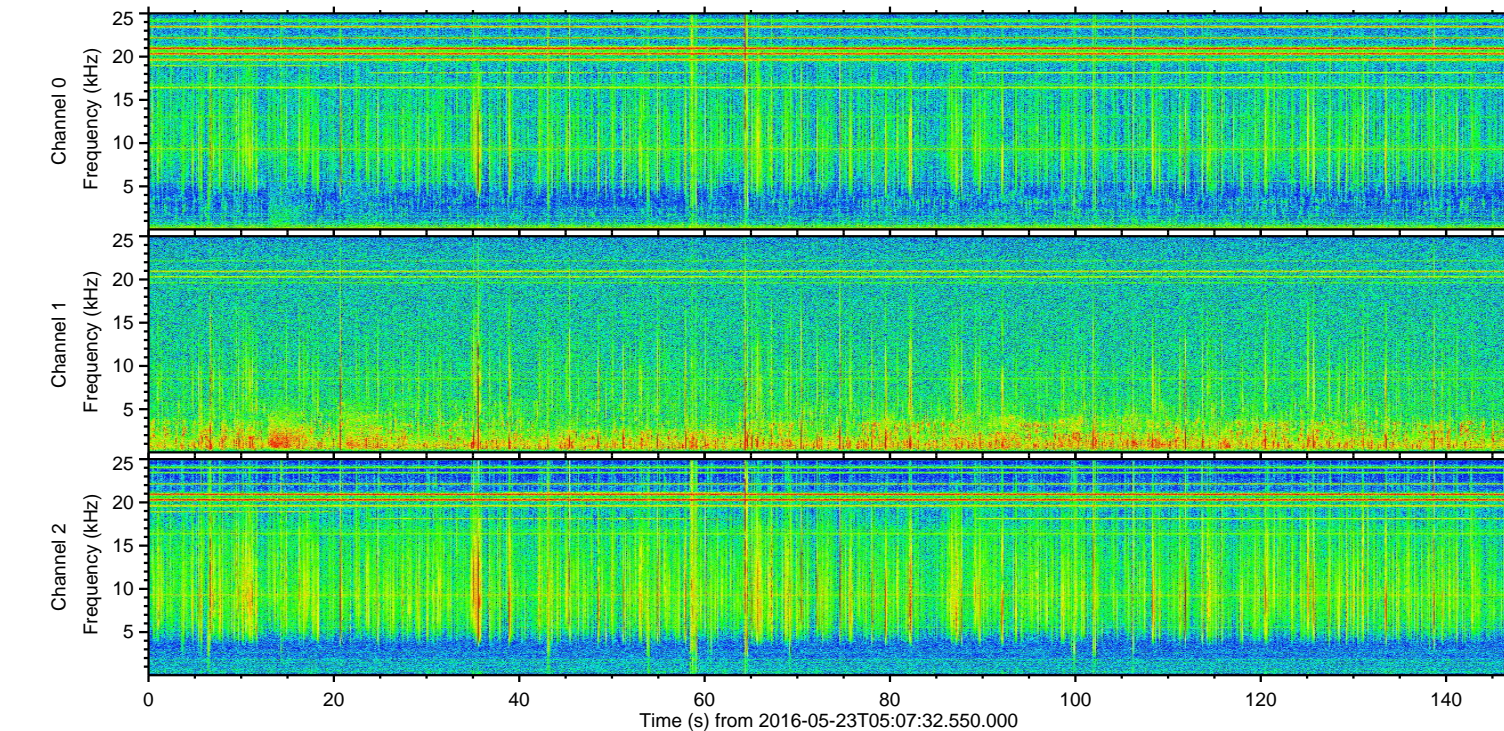
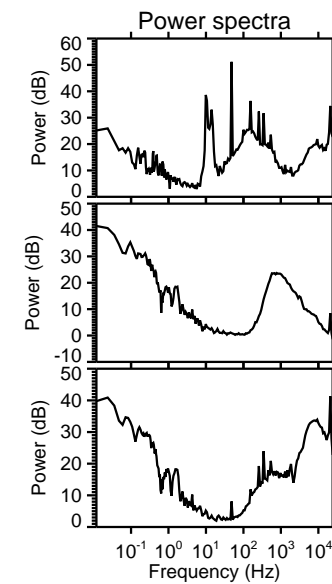
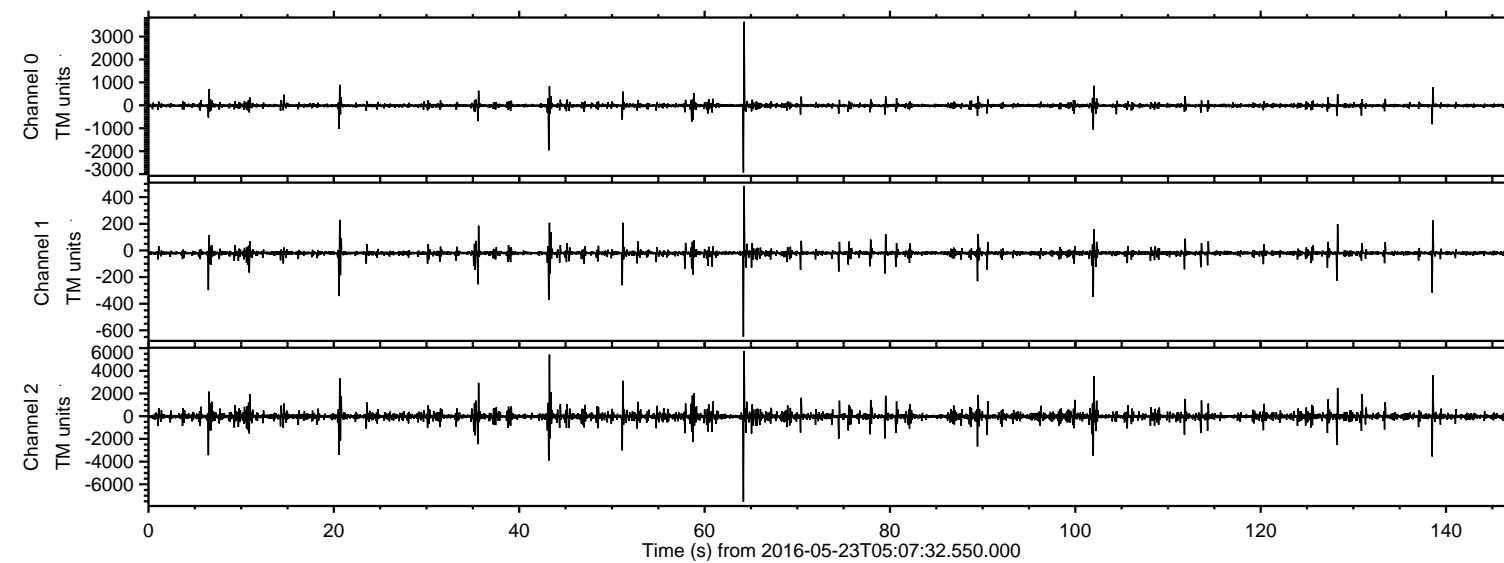
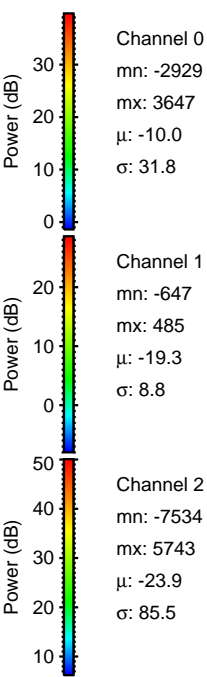
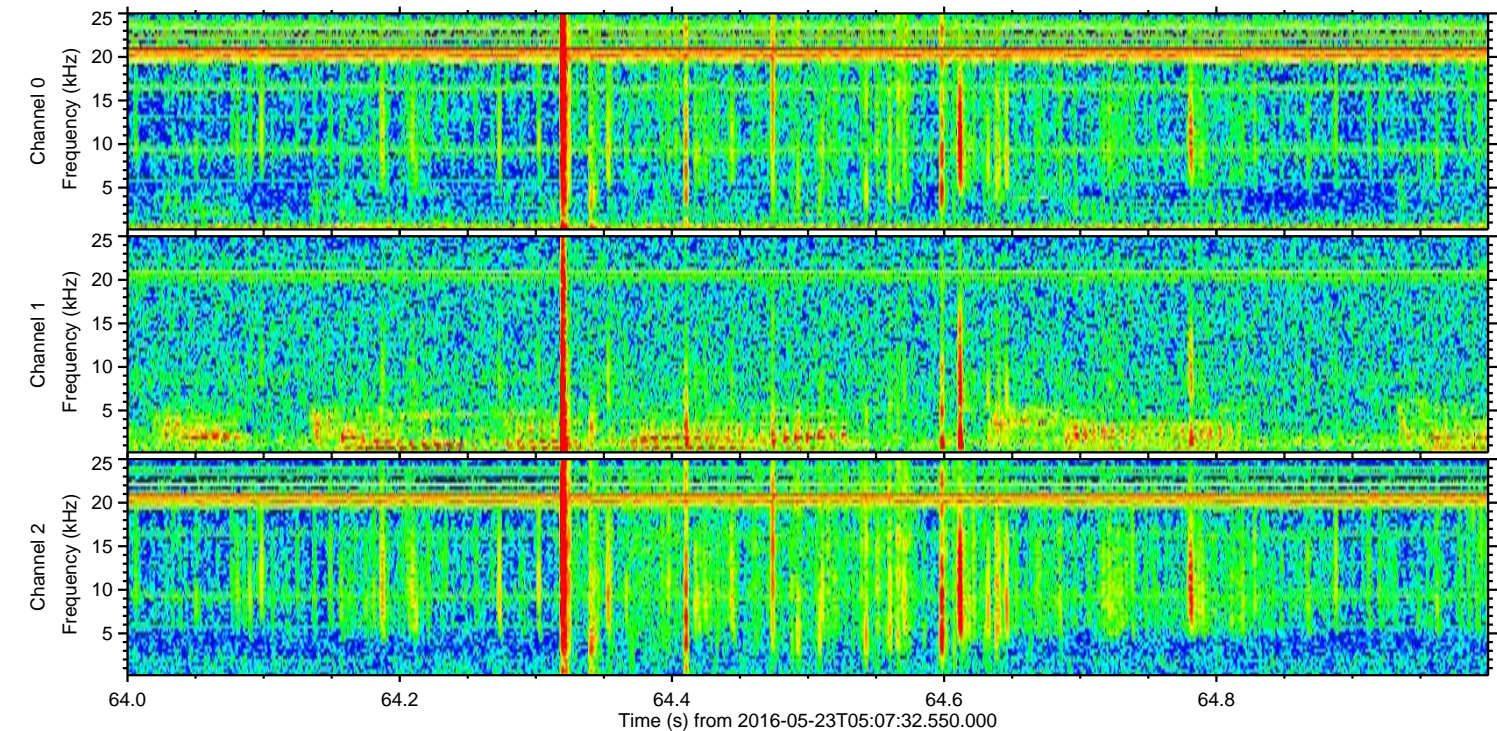
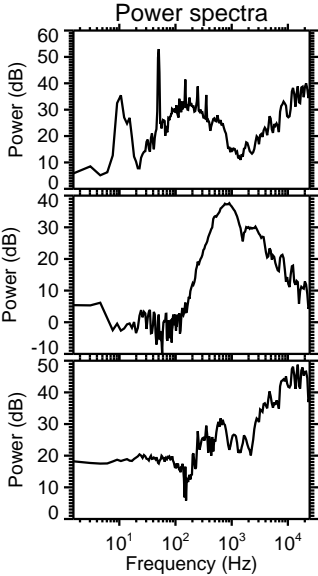
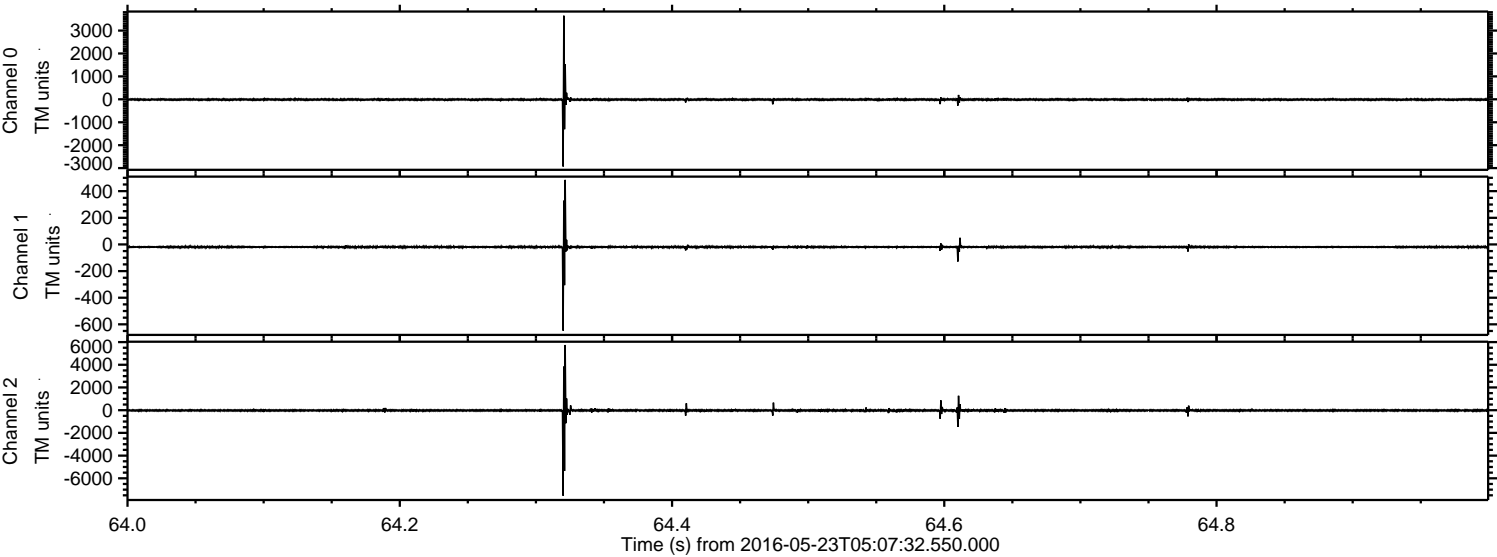

Processed Mon May 23 07:16:14 2016 by ELM ver.2012-10-06 from 001__elm20160523_050731__dat00.bin

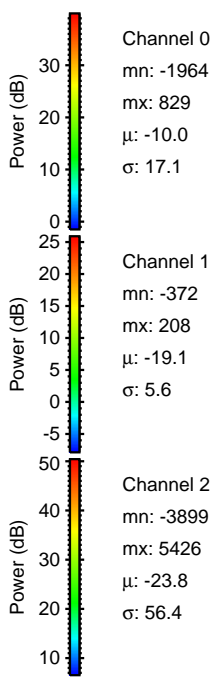
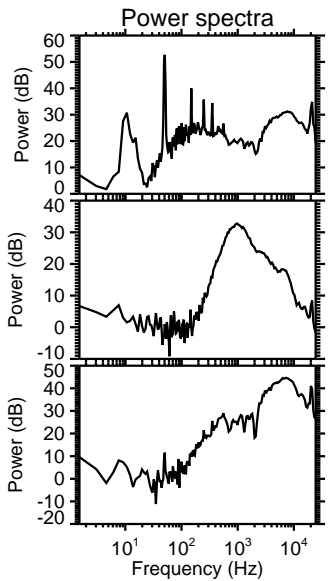
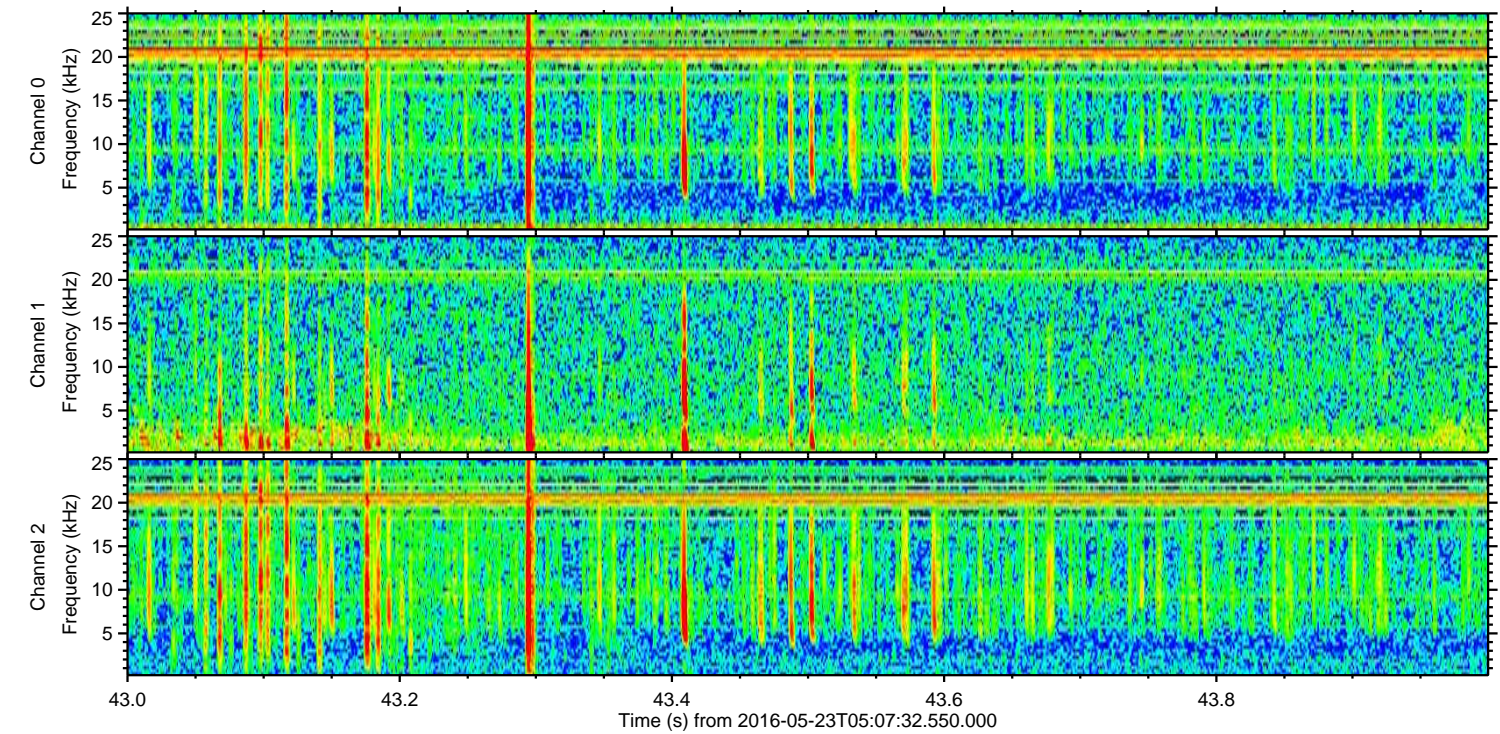
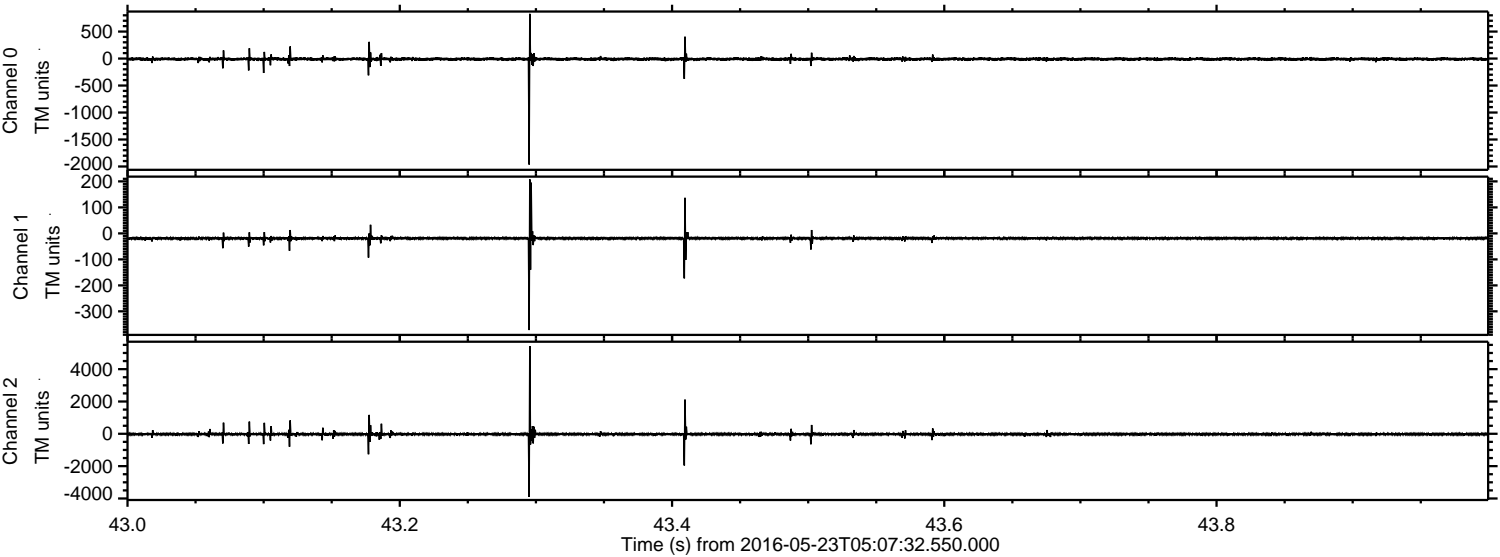

Channel 0
mn: -1964
mx: 829
 μ : -10.0
 σ : 17.1

Channel 1
mn: -372
mx: 208
 μ : -19.1
 σ : 5.6

Channel 2
mn: -3899
mx: 5426
 μ : -23.8
 σ : 56.4

ELMAVAN 3D WAVEFORMS (Measured data sampled at 50 kHz) 51000 packets of 144 samples from 2016-05-23T05:07:32.550.000. Part 139/147

Processed Mon May 23 07:16:15 2016 by ELM ver.2012-10-06 from 001__elm20160523_050731__dat00.bin

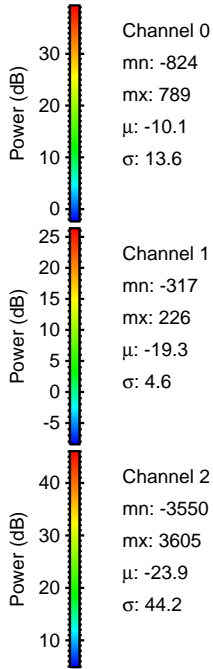
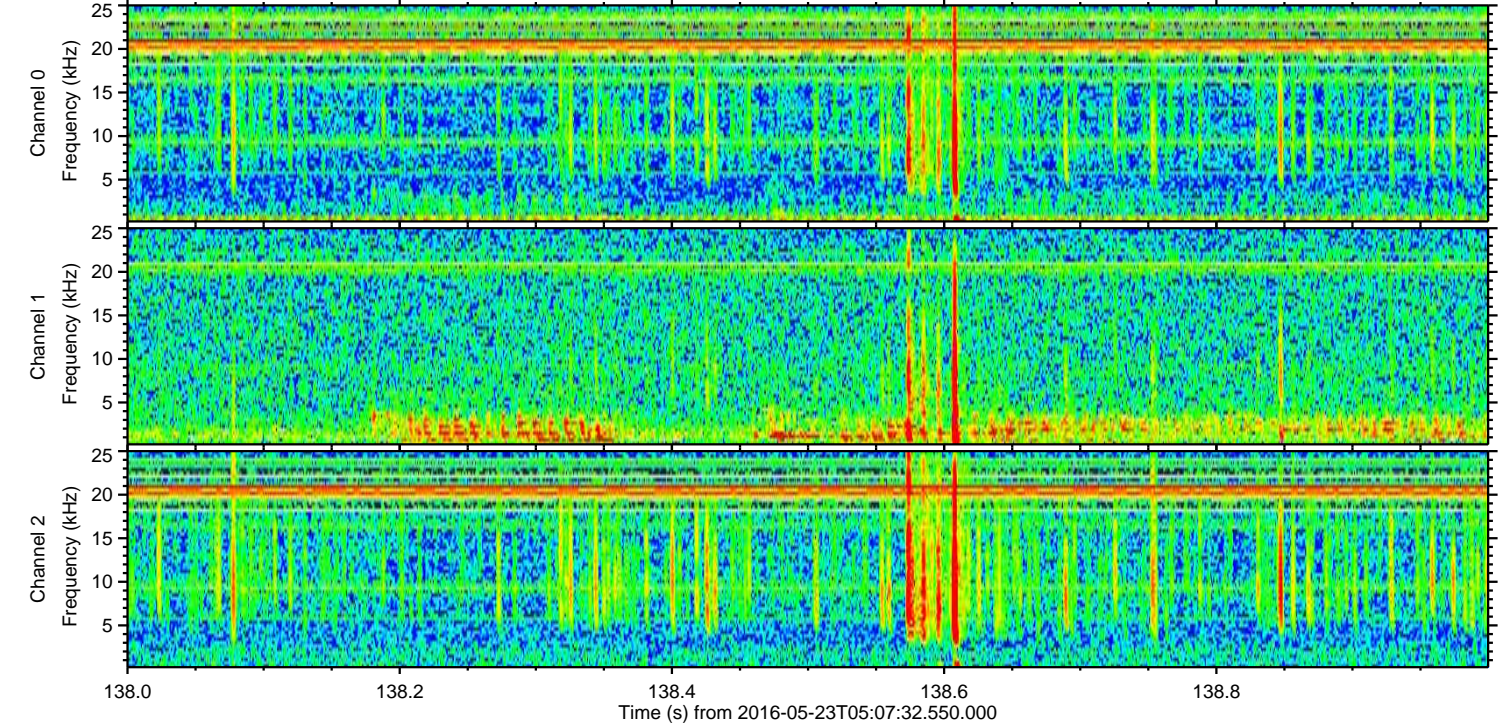
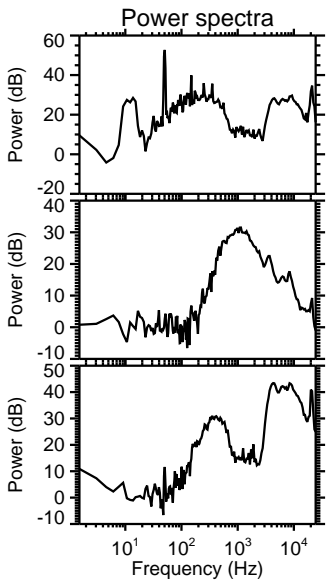
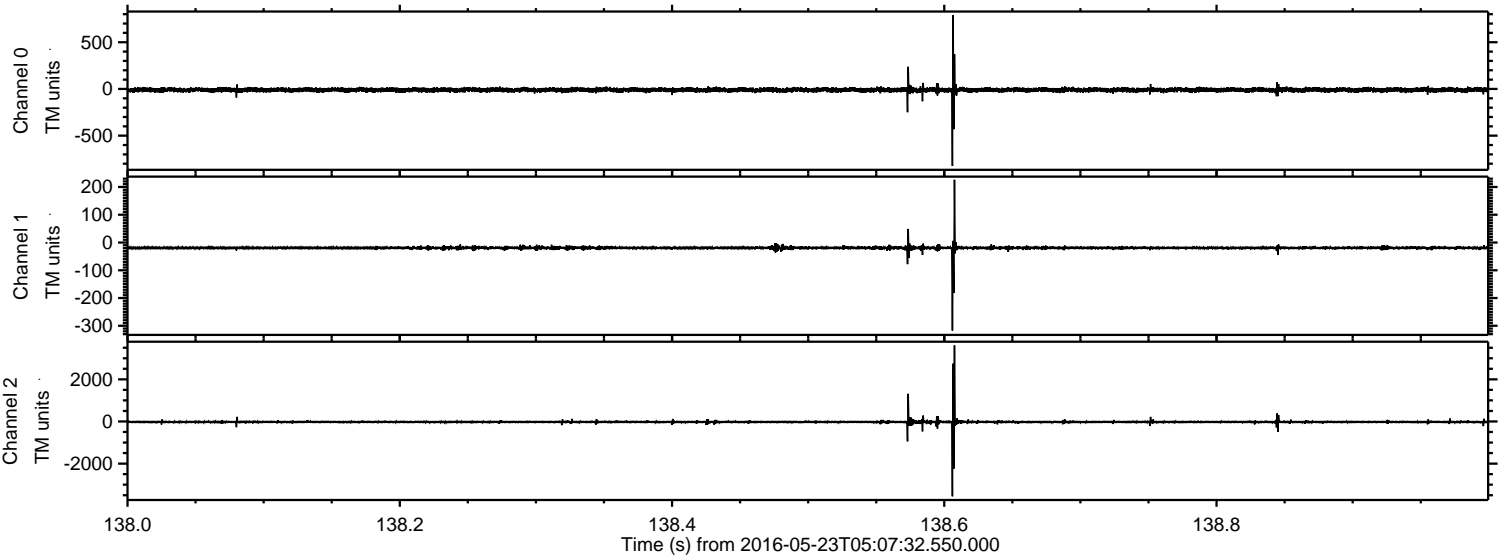

ELMAVAN 3D WAVEFORMS (Measured data sampled at 50 kHz) 51000 packets of 144 samples from 2016-05-23T05:07:32.550.000. Part 103/147

Processed Mon May 23 07:16:16 2016 by ELM ver.2012-10-06 from 001__elm20160523_050731__dat00.bin

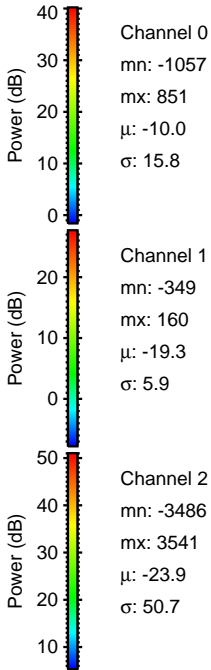
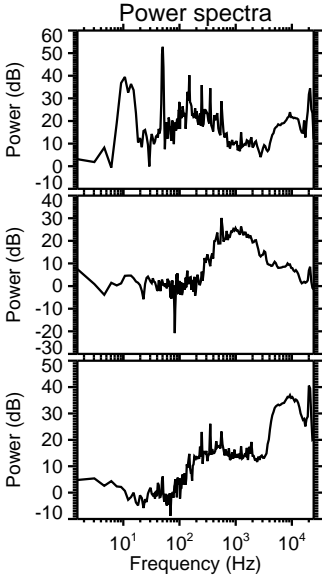
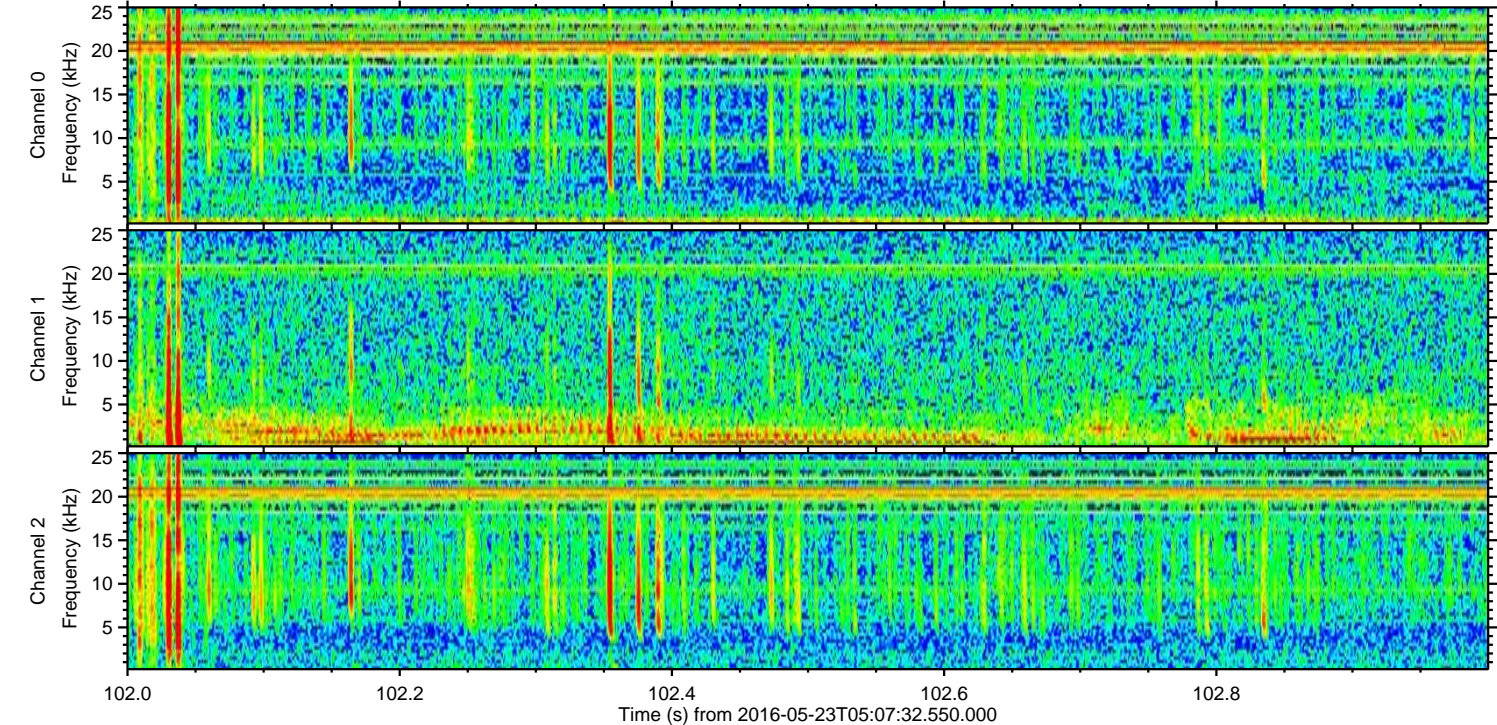
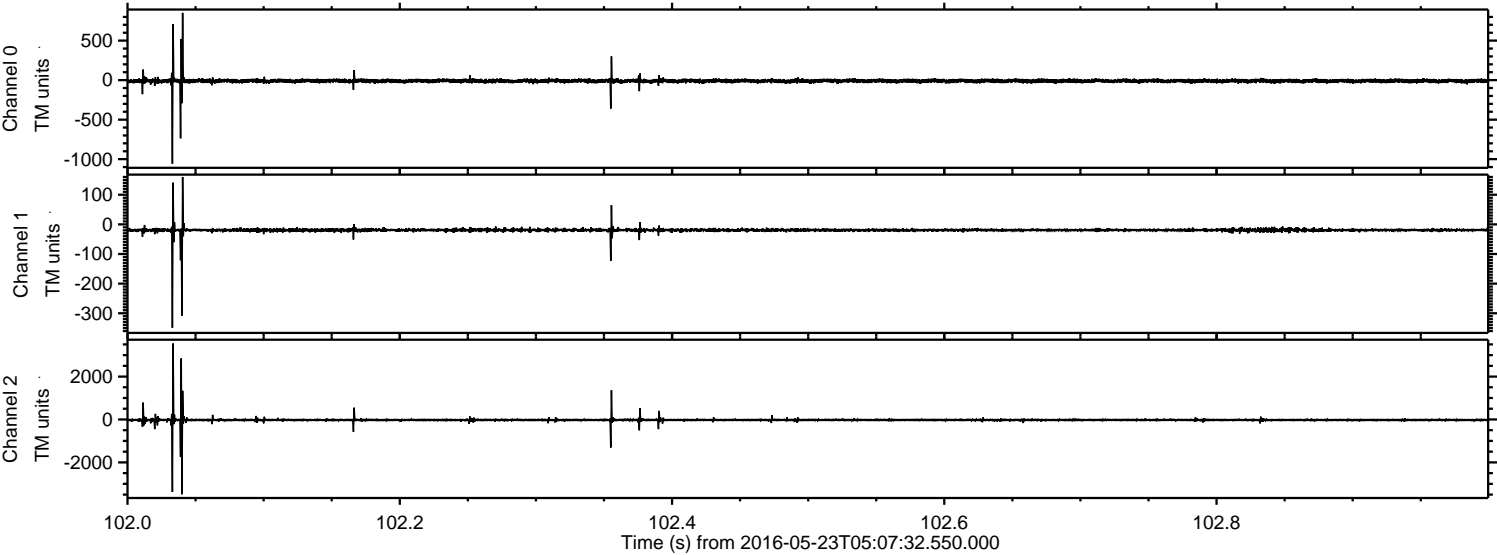

ELMAVAN 3D WAVEFORMS (Measured data sampled at 50 kHz) 51000 packets of 144 samples from 2016-05-23T05:07:32.550.000. Part 7/147

Processed Mon May 23 07:16:17 2016 by ELM ver.2012-10-06 from 001__elm20160523_050731__dat00.bin

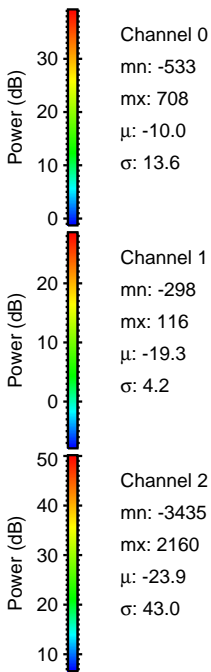
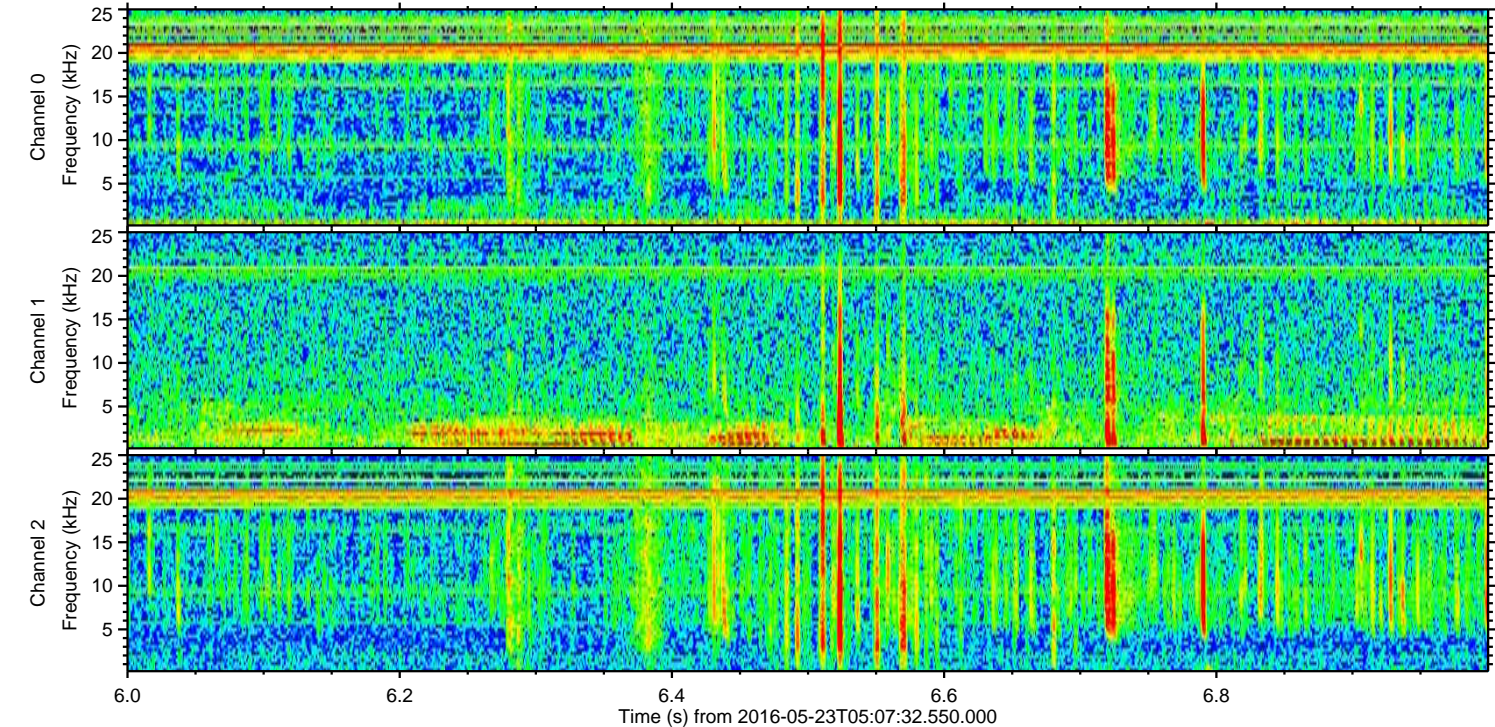
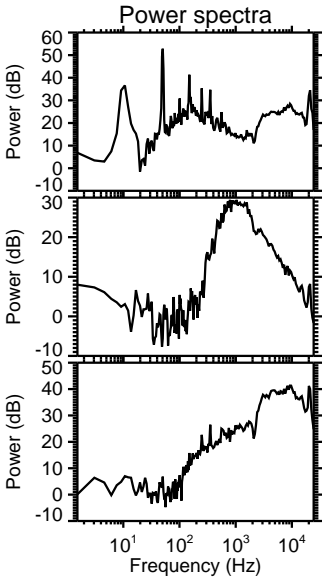
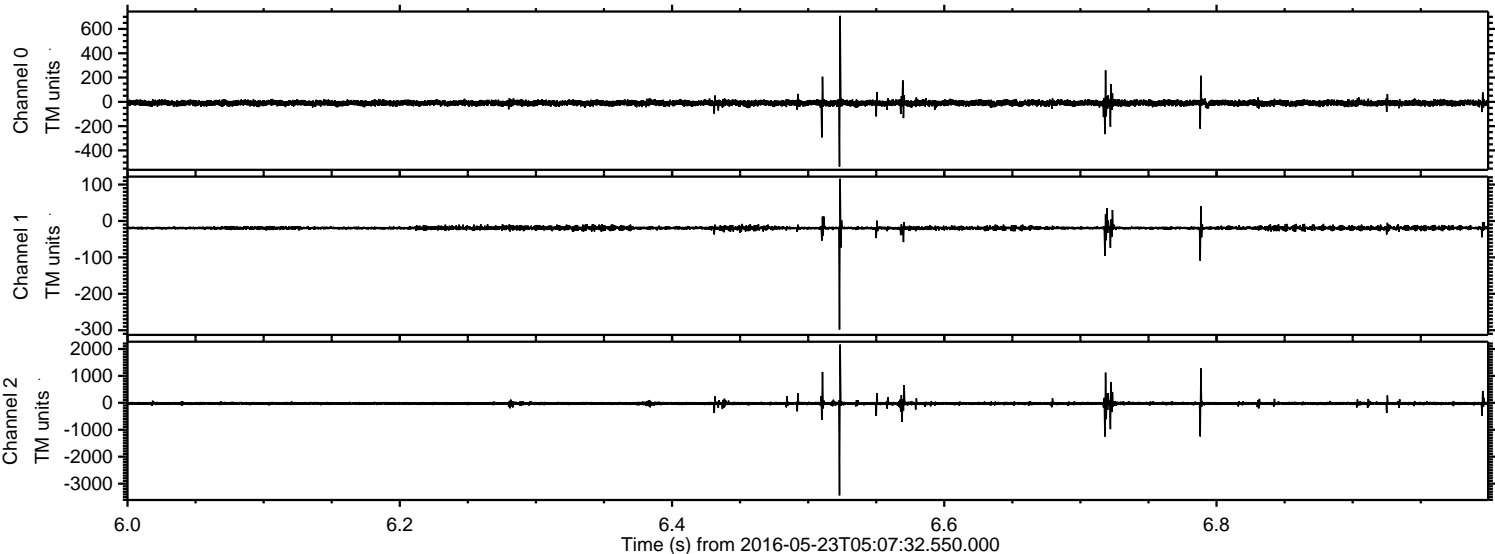

Processed Mon May 23 07:16:18 2016 by ELM ver.2012-10-06 from 001__elm20160523_050731__dat00.bin

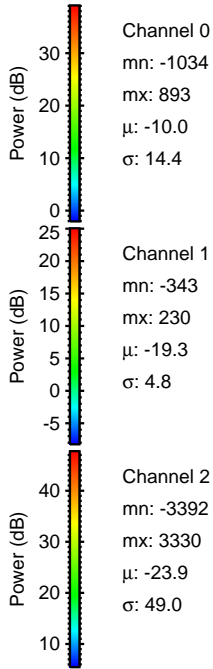
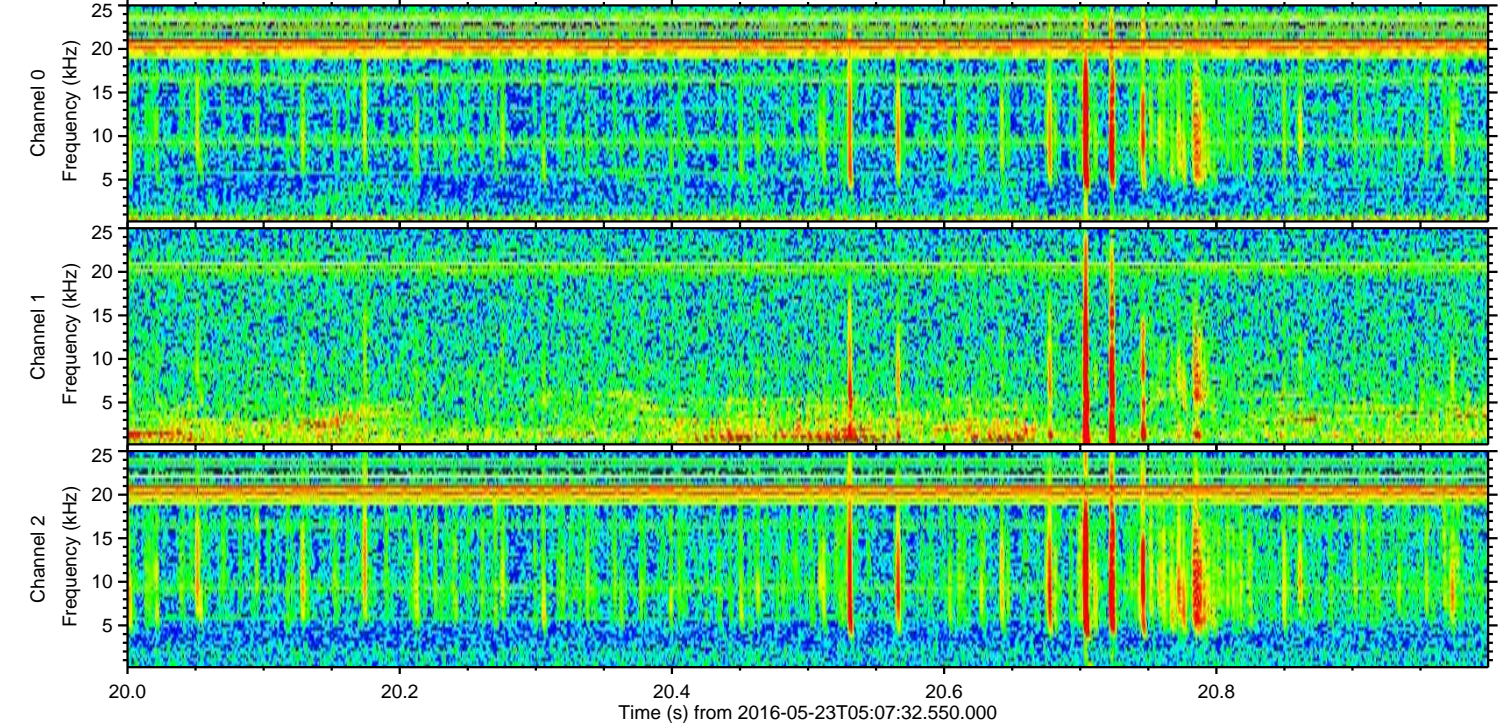
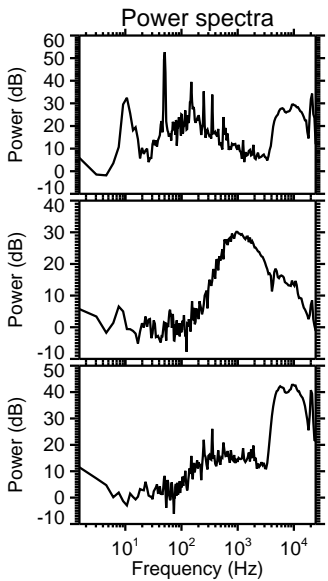
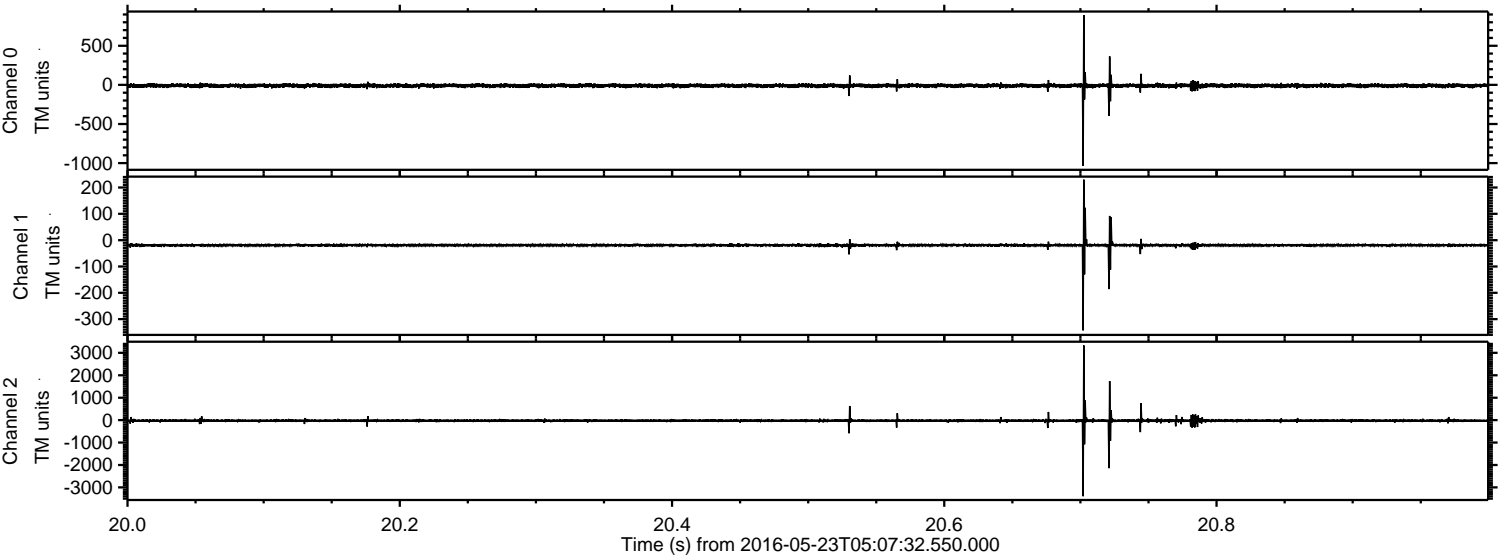

Processed Mon May 23 07:16:19 2016 by ELM ver.2012-10-06 from 001__elm20160523_050731__dat00.bin

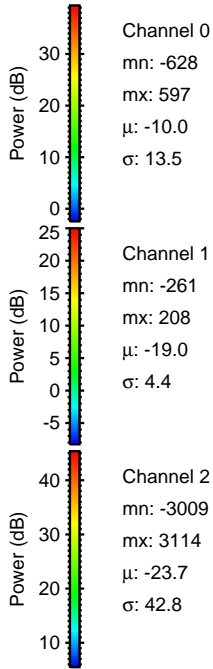
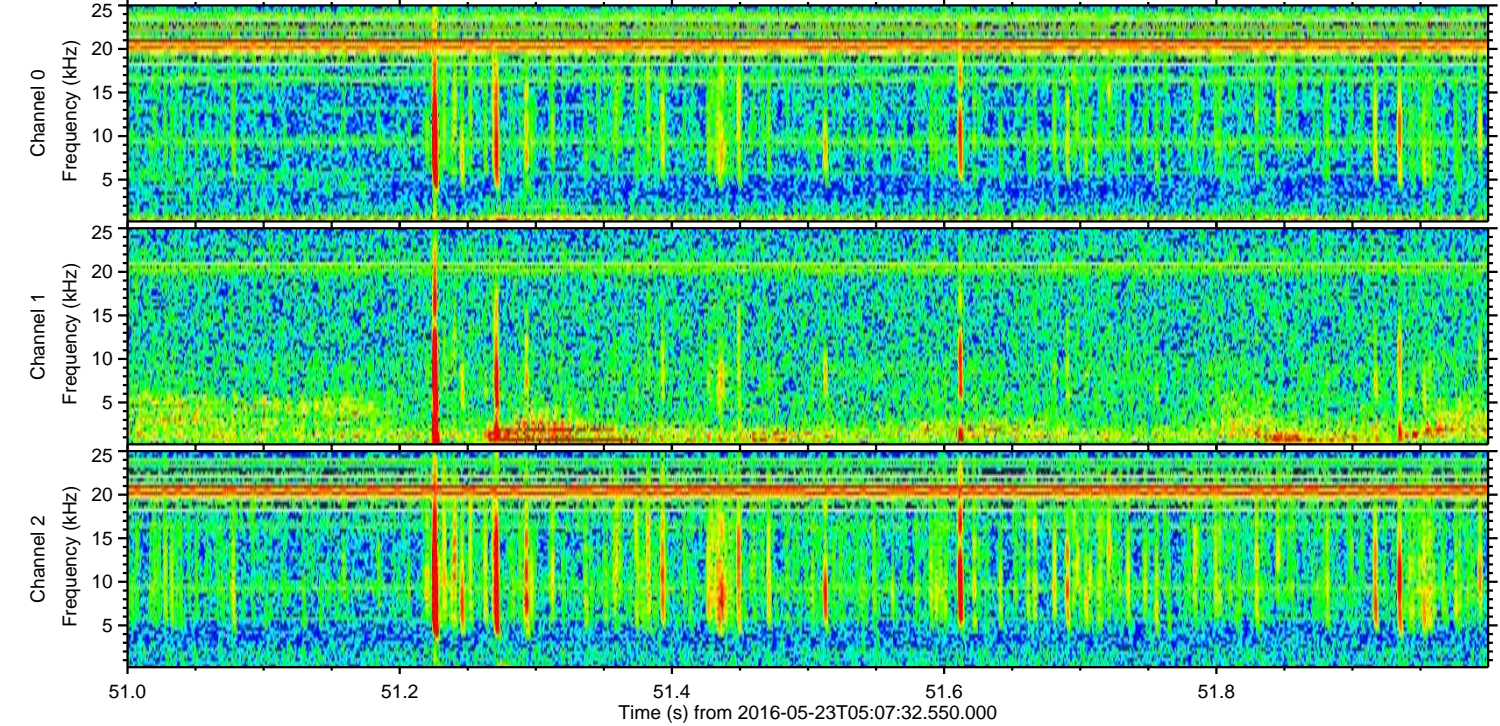
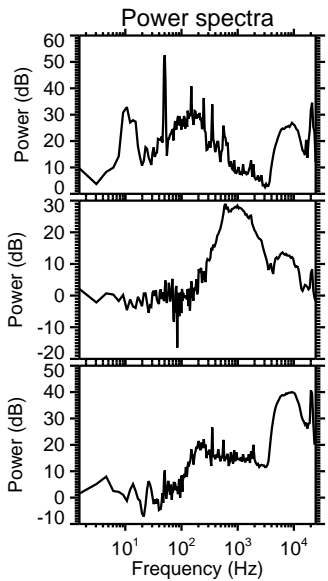
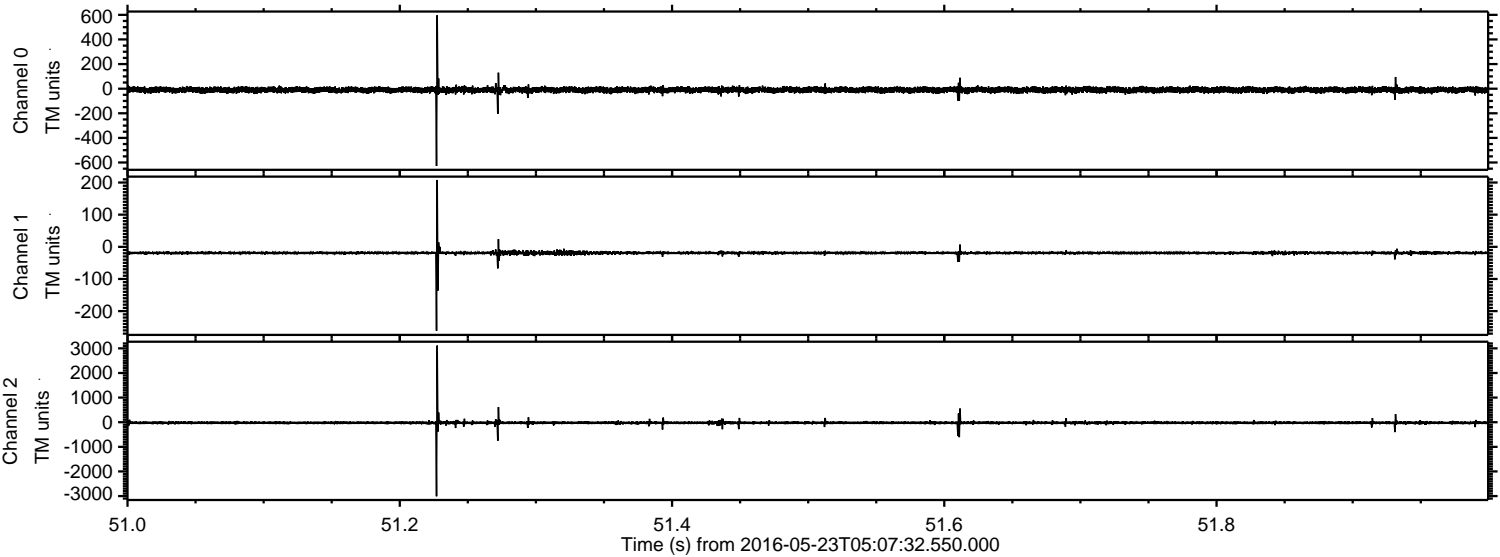

Channel 0
mn: -628
mx: 597
 μ : -10.0
 σ : 13.5

Channel 1
mn: -261
mx: 208
 μ : -19.0
 σ : 4.4

Channel 2
mn: -3009
mx: 3114
 μ : -23.7
 σ : 42.8

Processed Mon May 23 07:16:20 2016 by ELM ver.2012-10-06 from 001__elm20160523_050731__dat00.bin

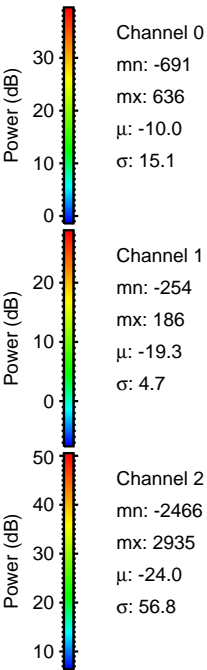
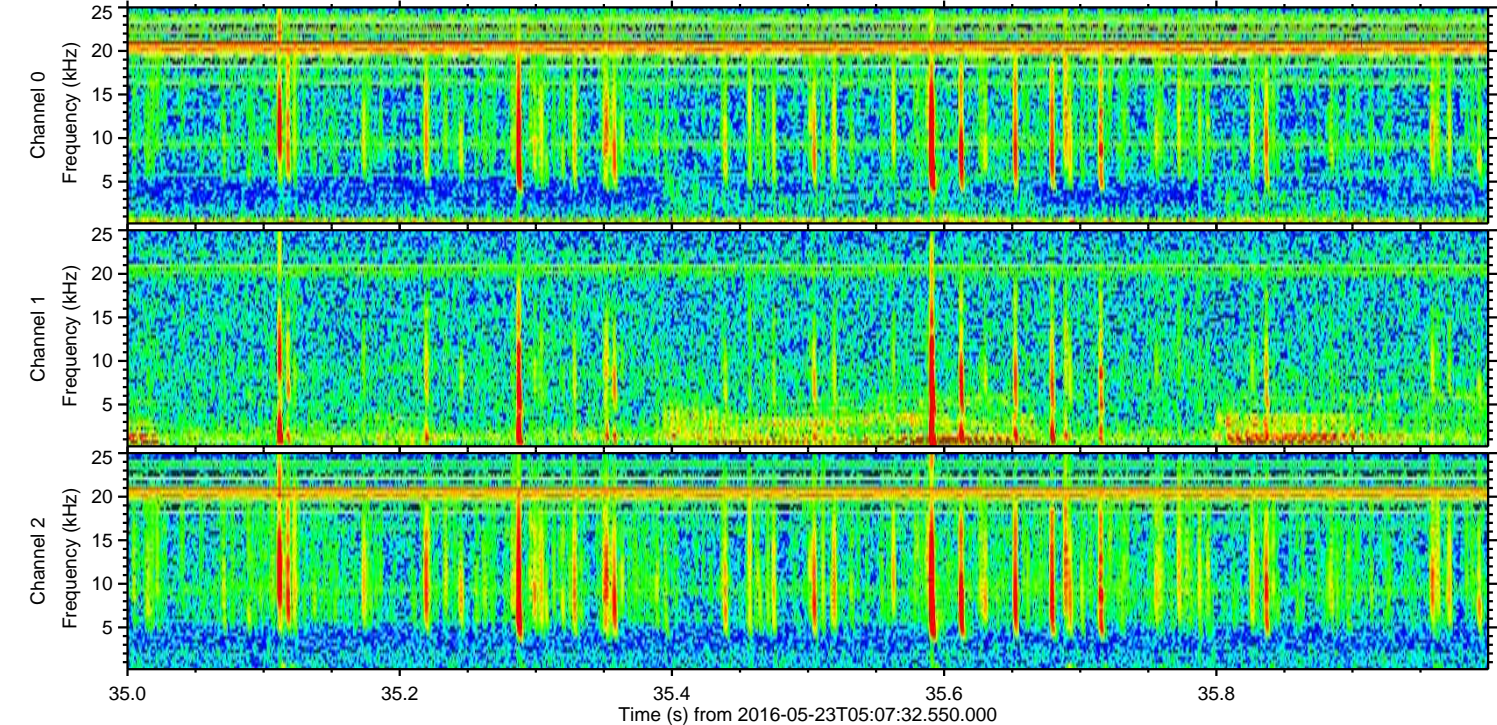
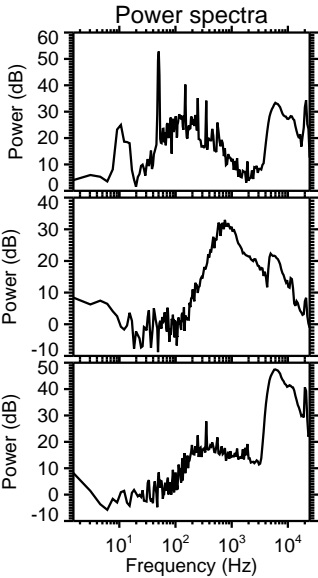
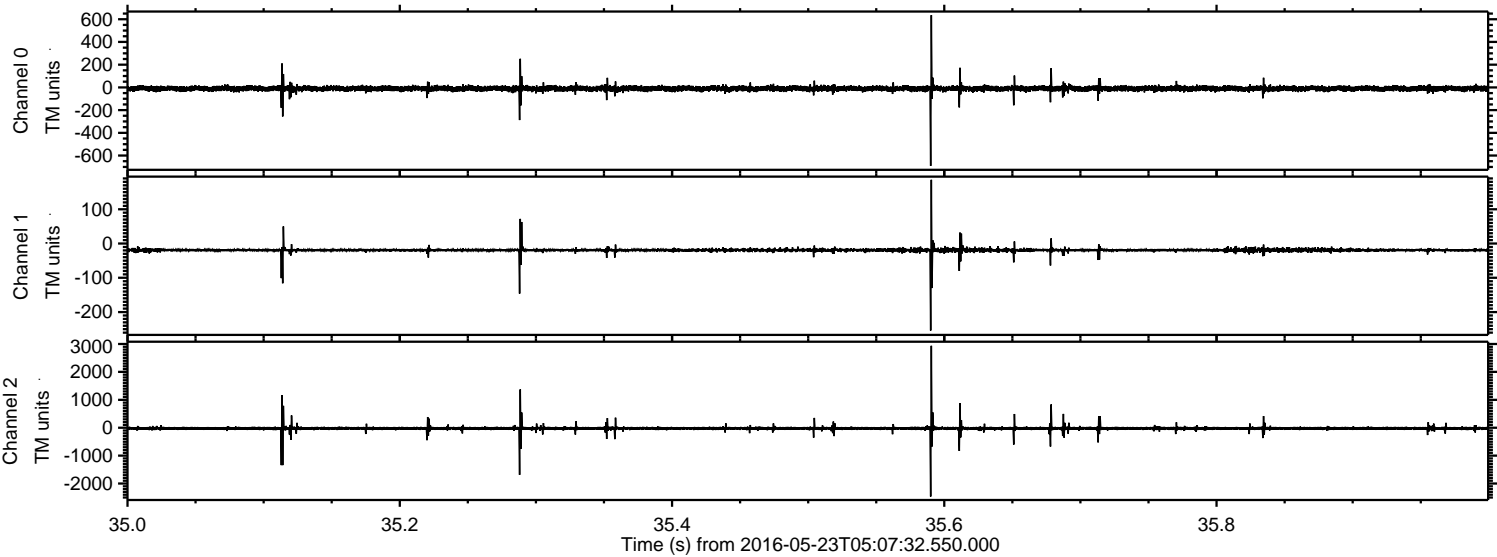

Processed Mon May 23 07:16:21 2016 by ELM ver.2012-10-06 from 001__elm20160523_050731__dat00.bin

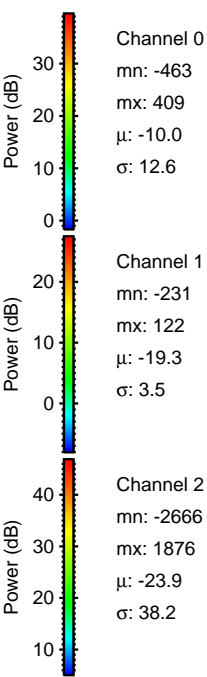
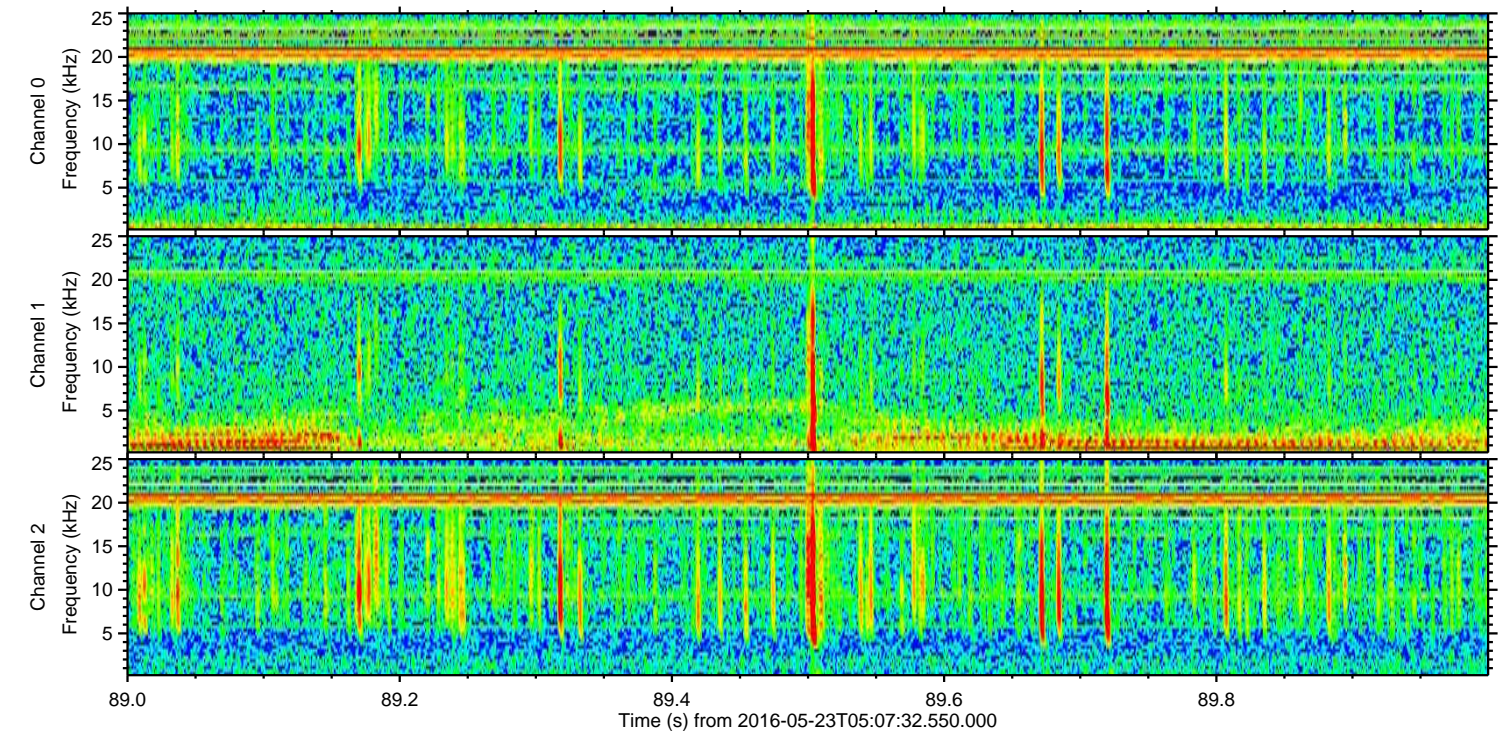
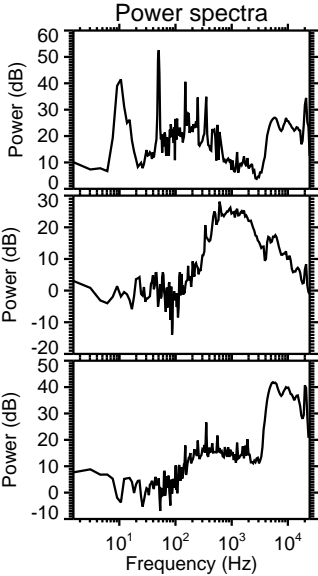
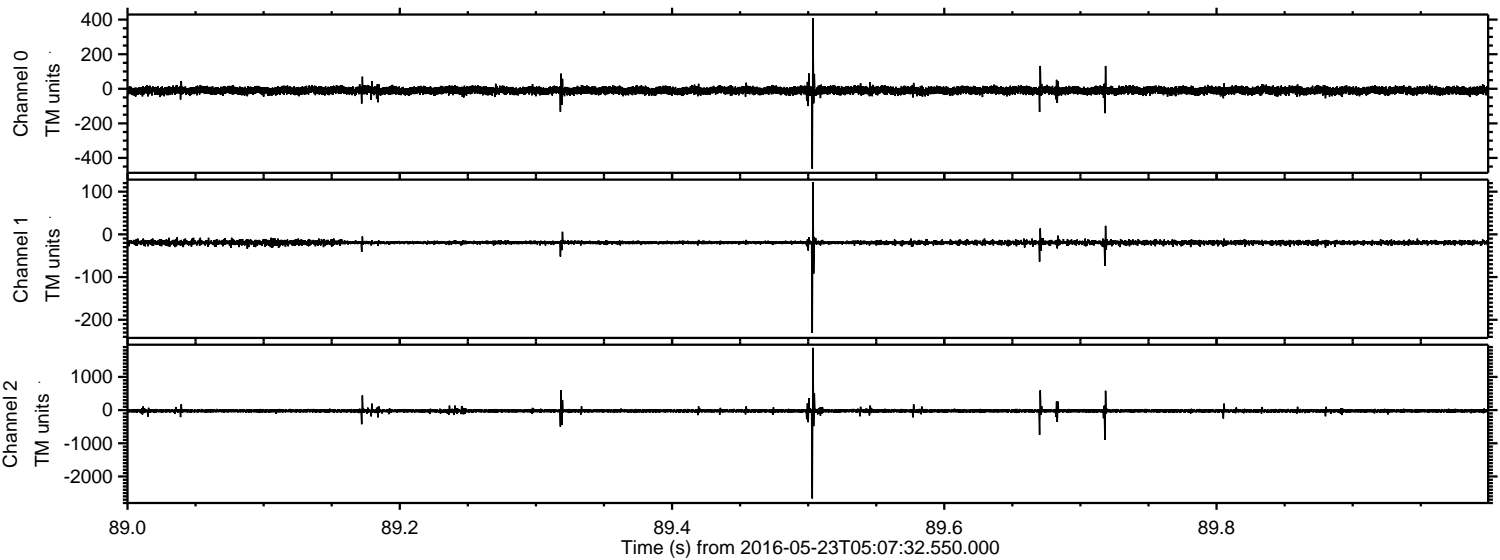

Processed Mon May 23 07:16:22 2016 by ELM ver.2012-10-06 from 001__elm20160523_050731__dat00.bin

