

# ELMAVAN 3D WAVEFORMS (Measured data sampled at 50 kHz) 51000 packets of 144 samples from 2016-05-20T16:44:45.692.000.

Processed Fri May 20 18:52:54 2016 by ELM ver.2012-10-06 from 001\_\_elm20160520\_164444\_\_dat00.bin

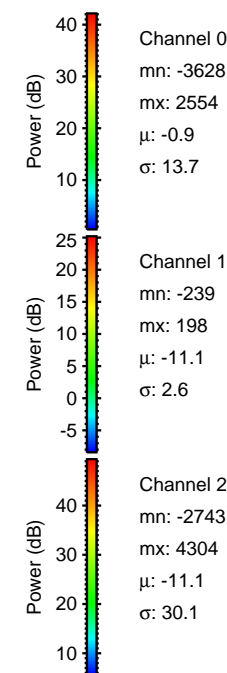

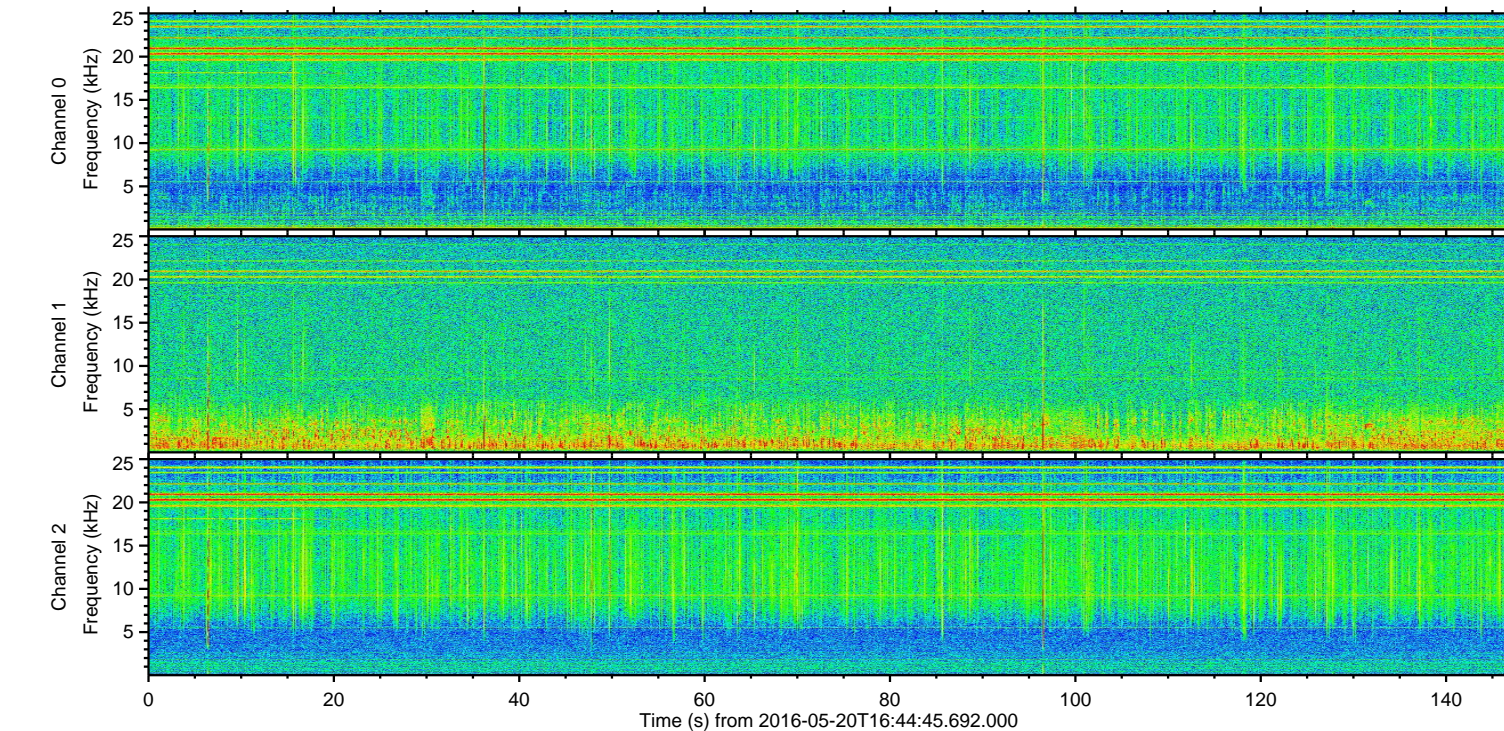
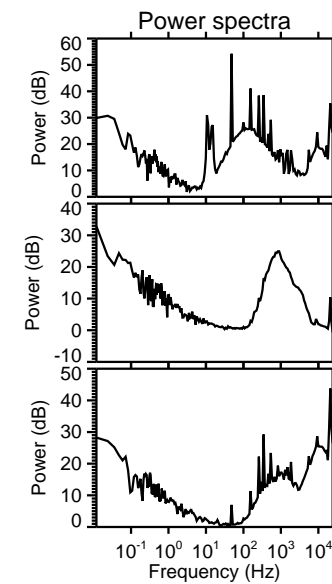
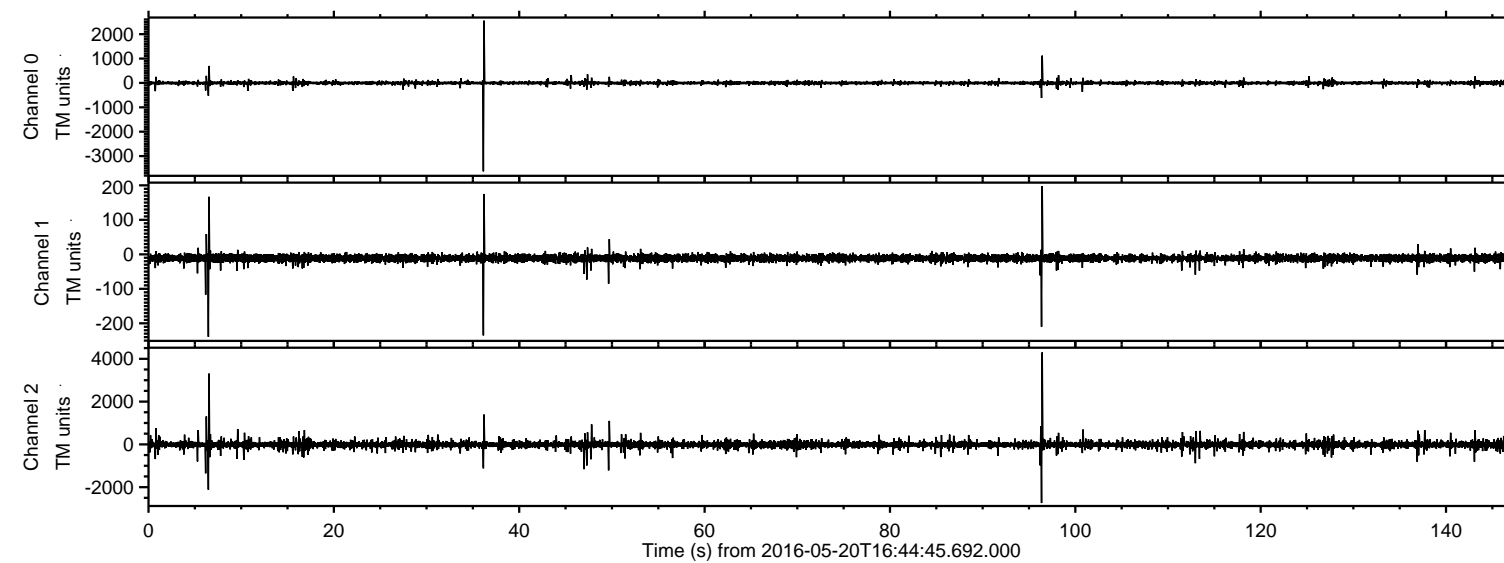

Processed Fri May 20 18:53:05 2016 by ELM ver.2012-10-06 from 001\_\_elm20160520\_164444\_\_dat00.bin

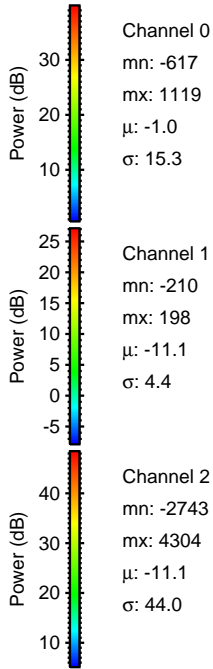
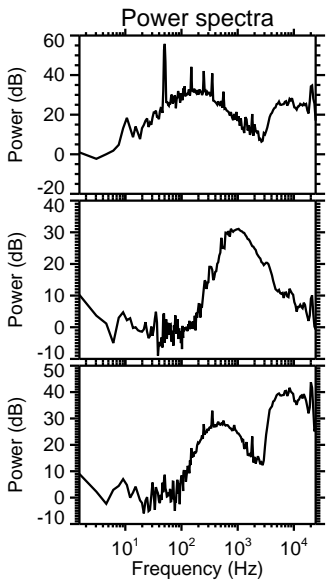
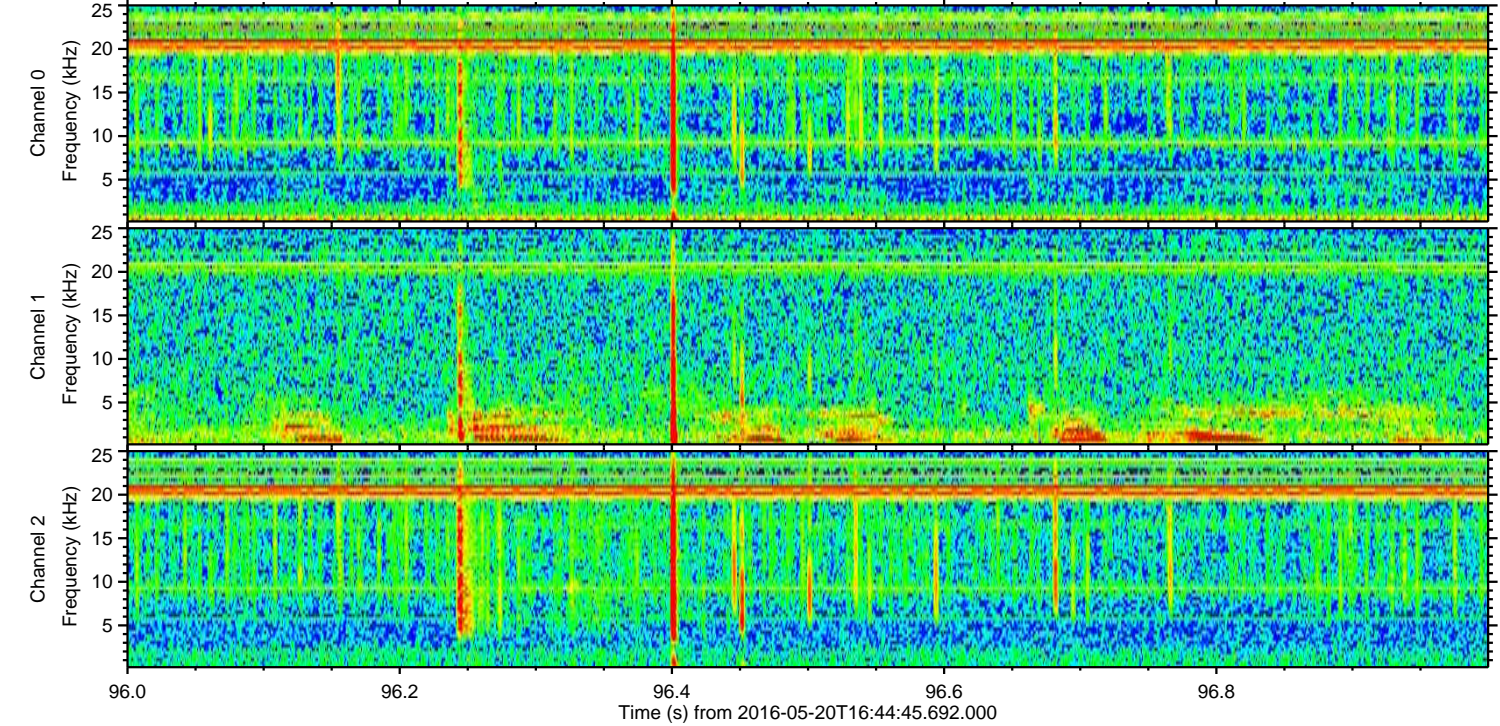
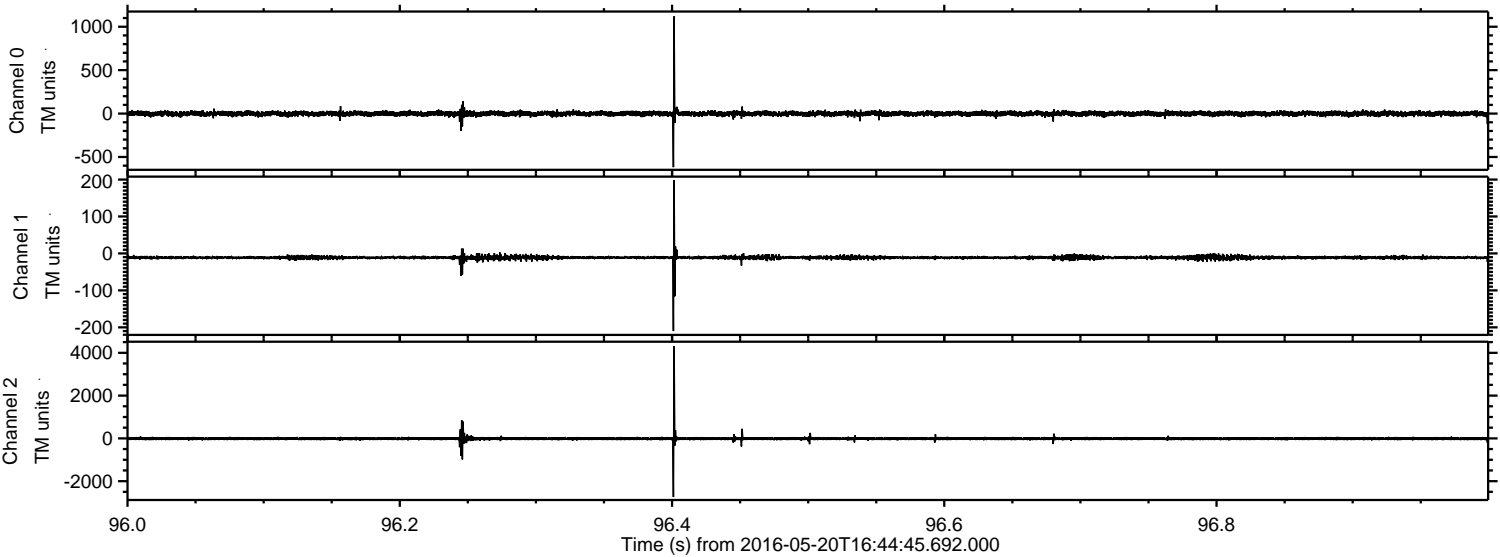



Processed Fri May 20 18:53:06 2016 by ELM ver.2012-10-06 from 001\_\_elm20160520\_164444\_\_dat00.bin

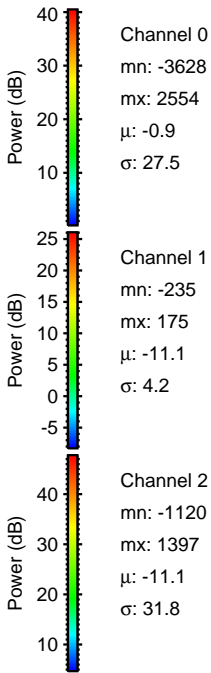
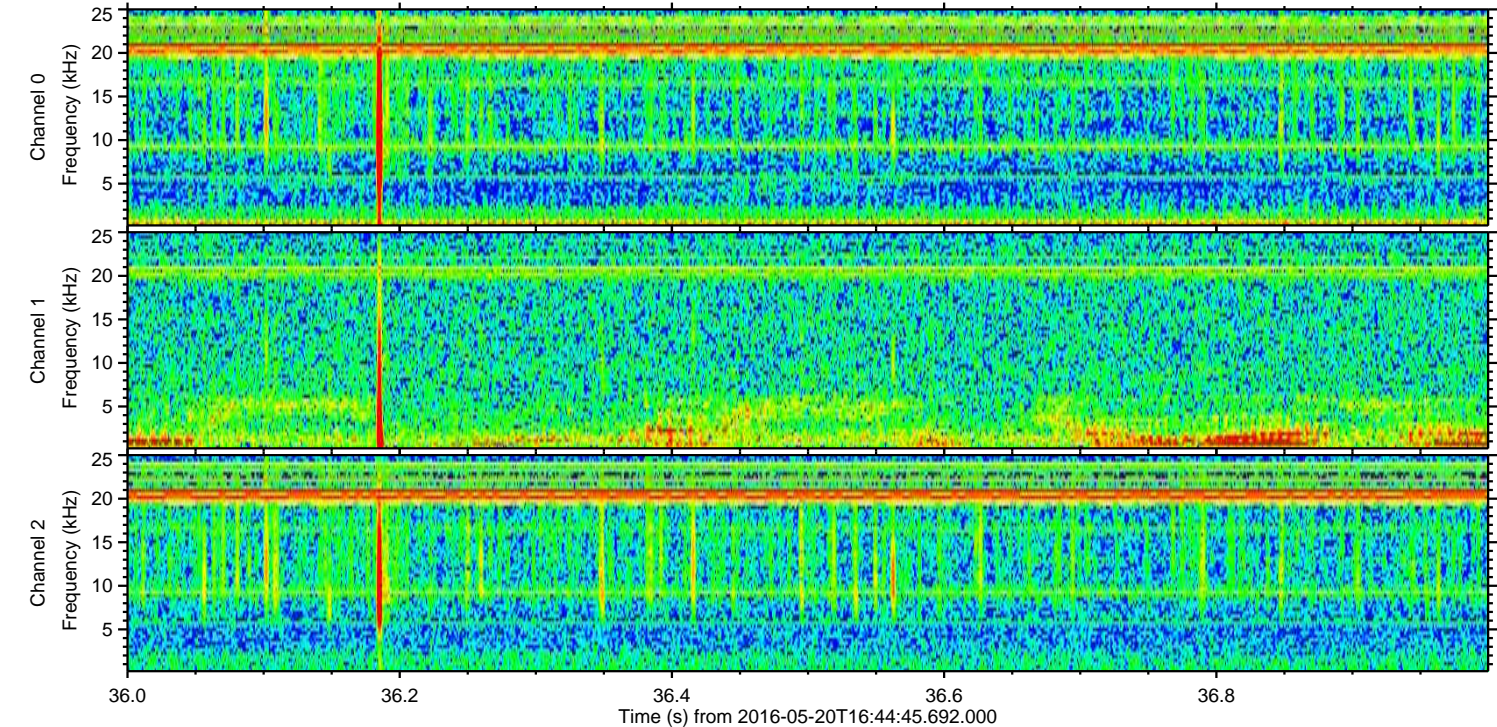
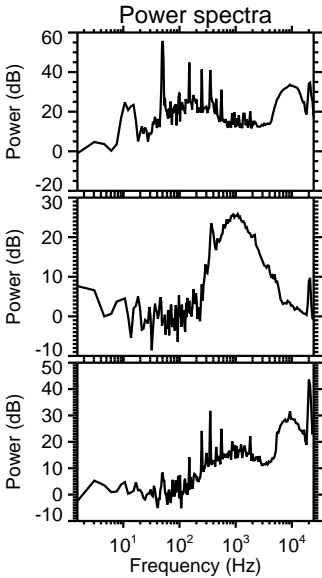
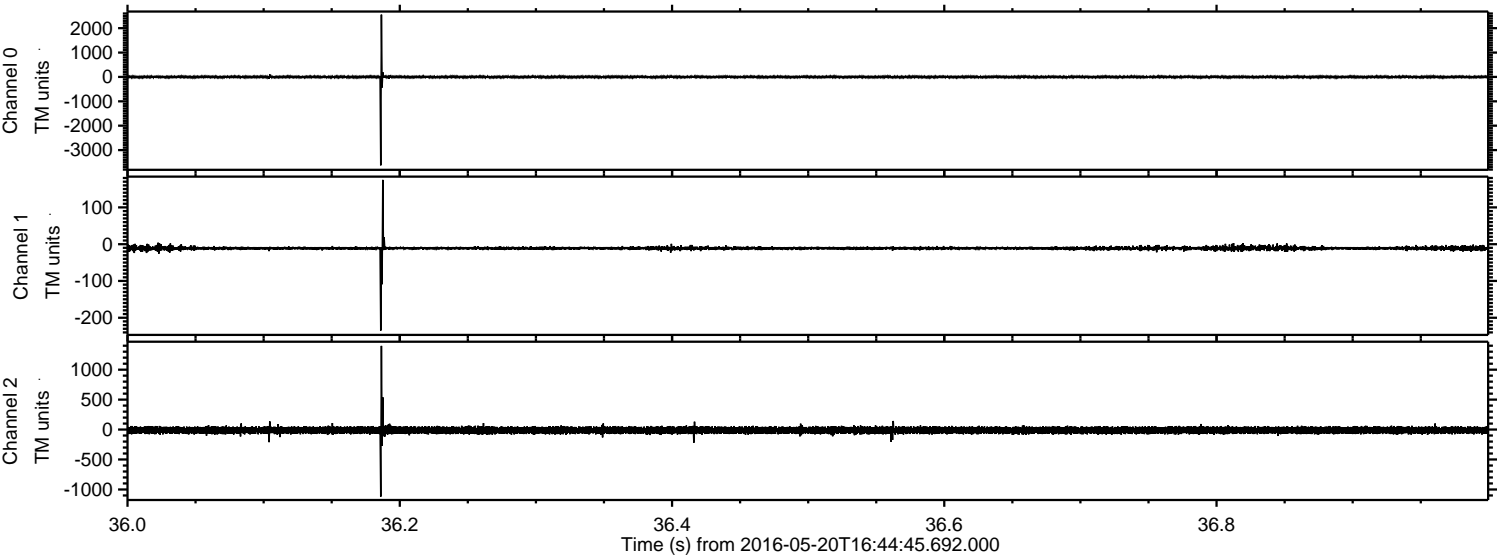



ELMAVAN 3D WAVEFORMS (Measured data sampled at 50 kHz) 51000 packets of 144 samples from 2016-05-20T16:44:45.692.000. Part 7/147

Processed Fri May 20 18:53:07 2016 by ELM ver.2012-10-06 from 001\_\_elm20160520\_164444\_\_dat00.bin

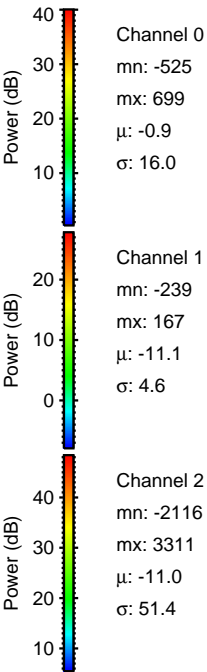
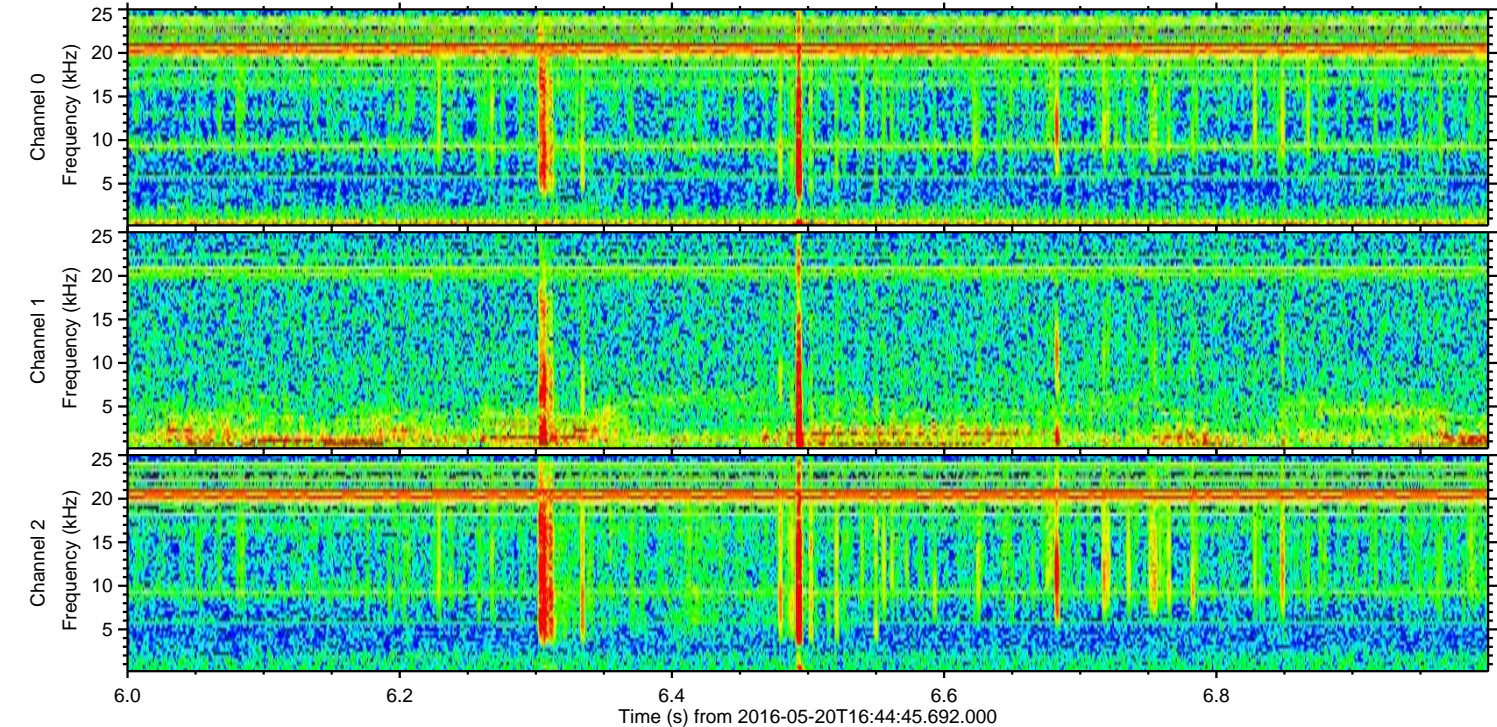
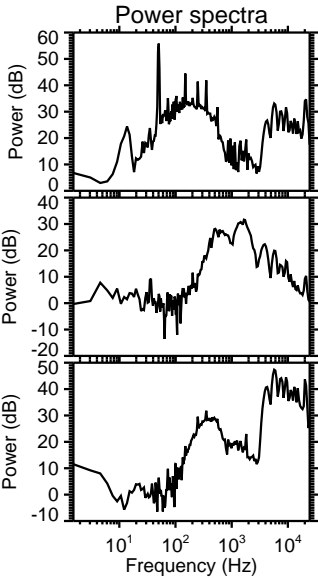
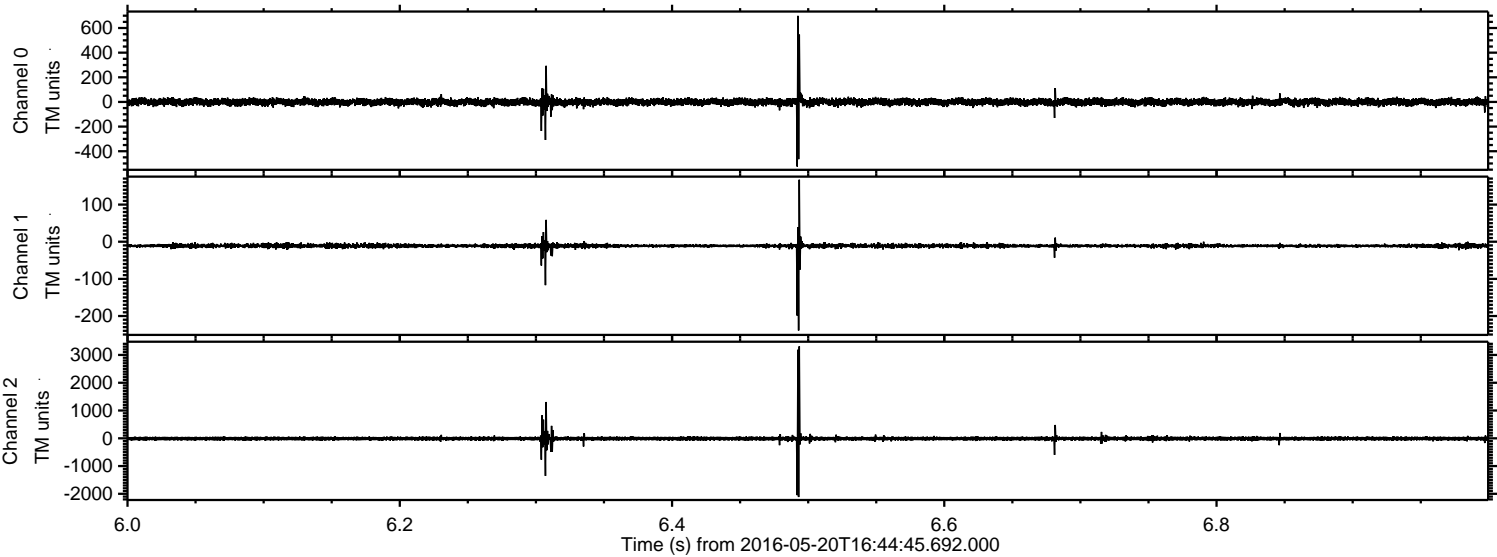



Processed Fri May 20 18:53:08 2016 by ELM ver.2012-10-06 from 001\_\_elm20160520\_164444\_\_dat00.bin

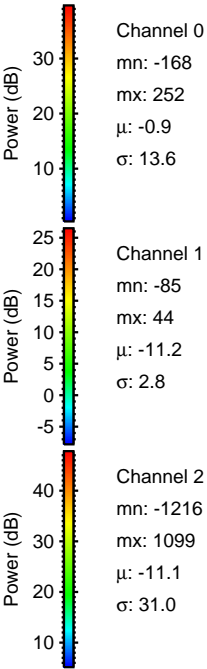
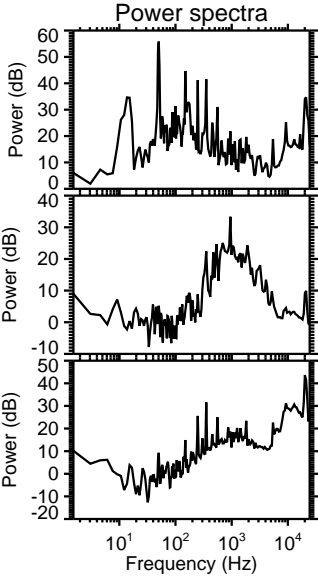
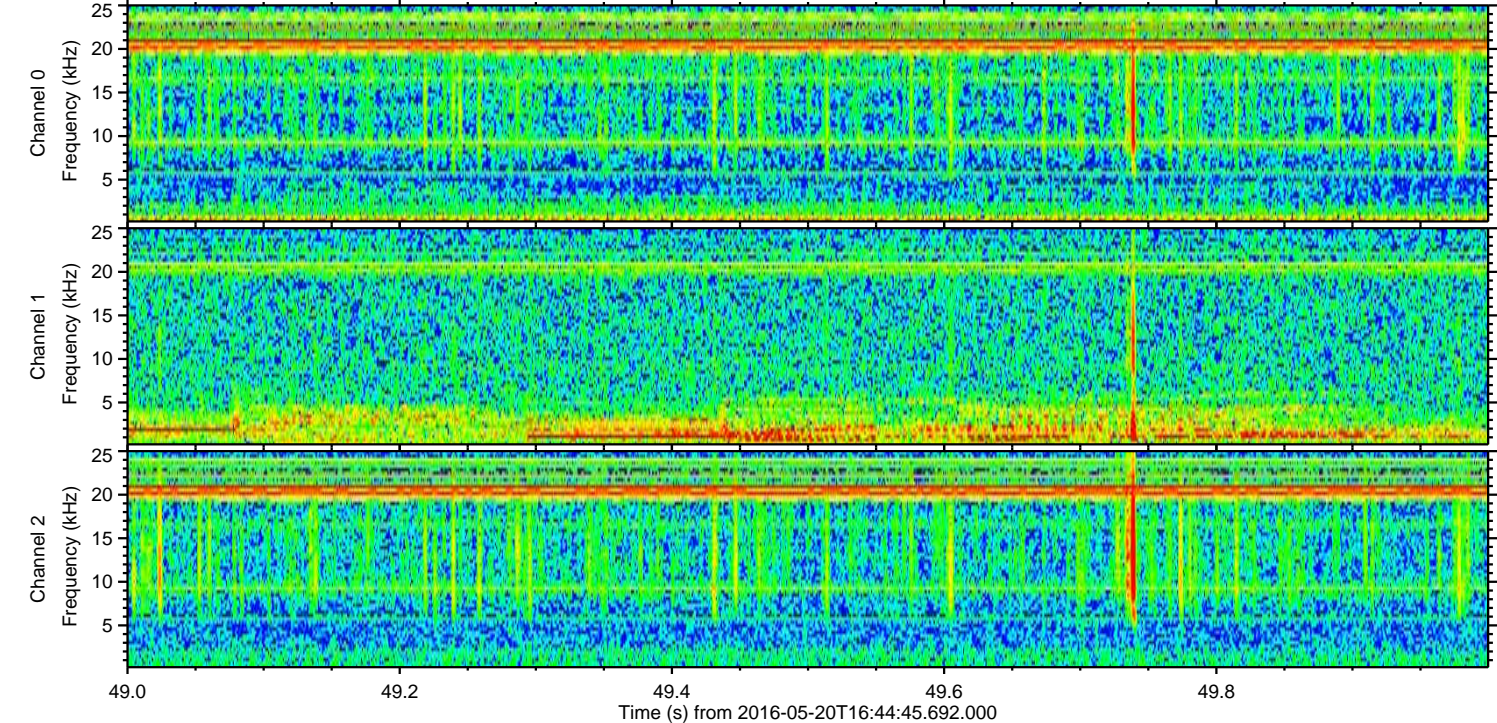
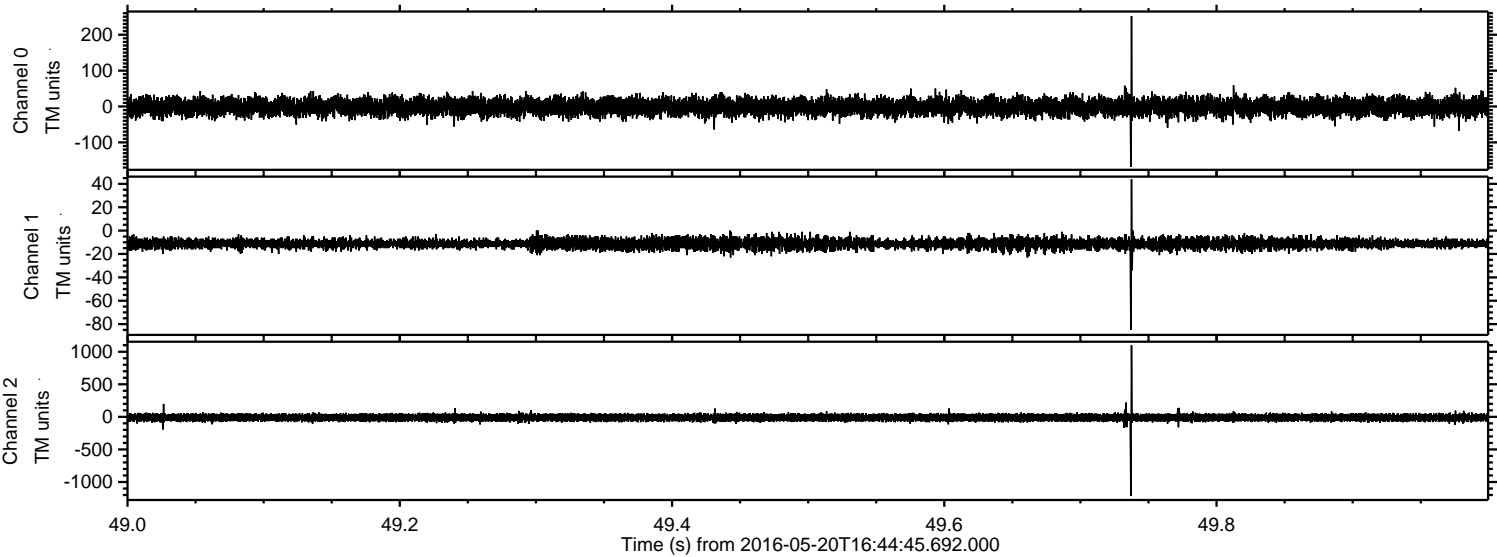



Processed Fri May 20 18:53:09 2016 by ELM ver.2012-10-06 from 001\_\_elm20160520\_164444\_\_dat00.bin

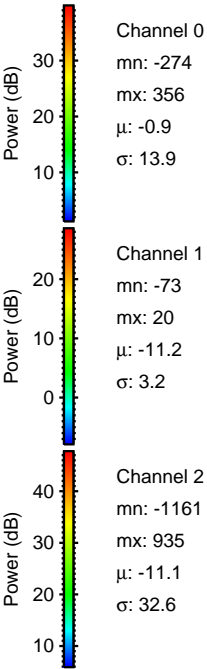
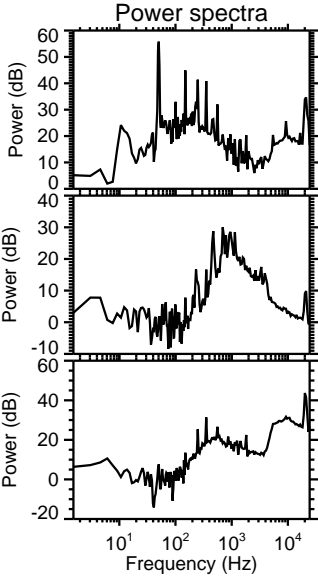
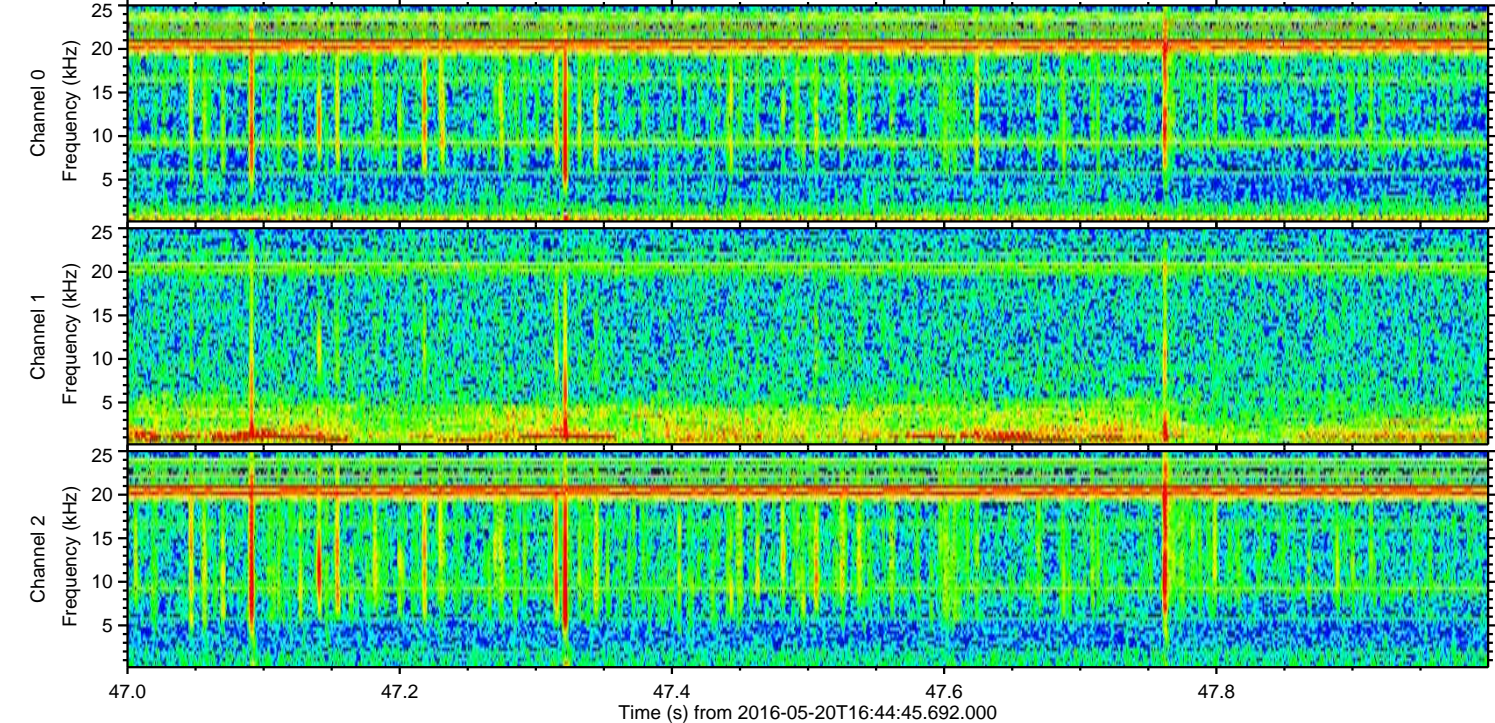
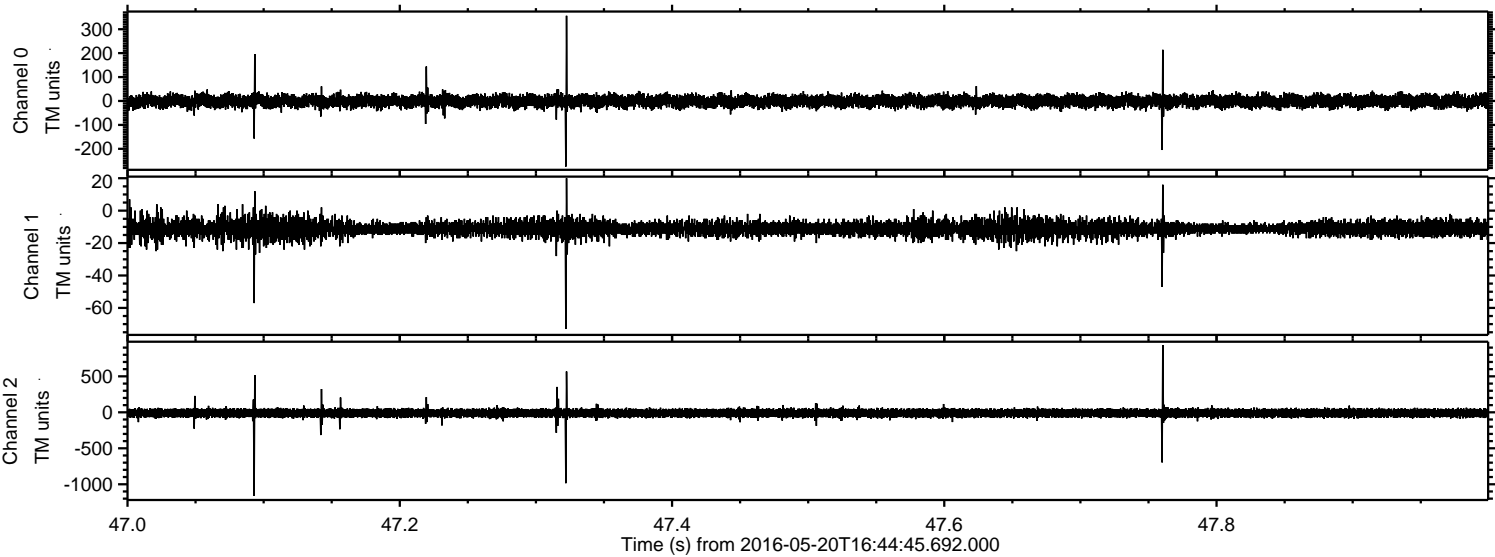



ELMAVAN 3D WAVEFORMS (Measured data sampled at 50 kHz) 51000 packets of 144 samples from 2016-05-20T16:44:45.692.000. Part 114/147

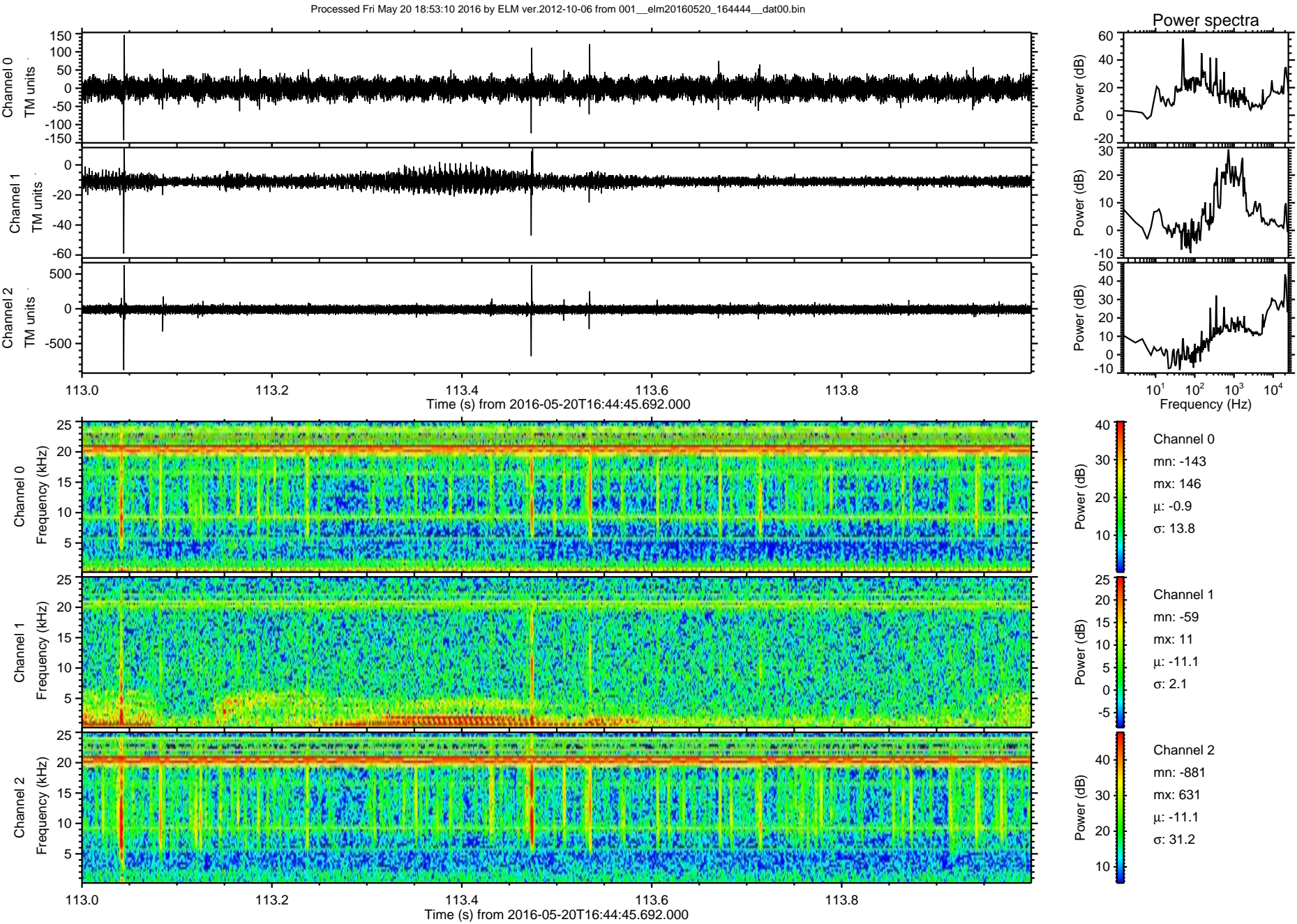



ELMAVAN 3D WAVEFORMS (Measured data sampled at 50 kHz) 51000 packets of 144 samples from 2016-05-20T16:44:45.692.000. Part 137/147

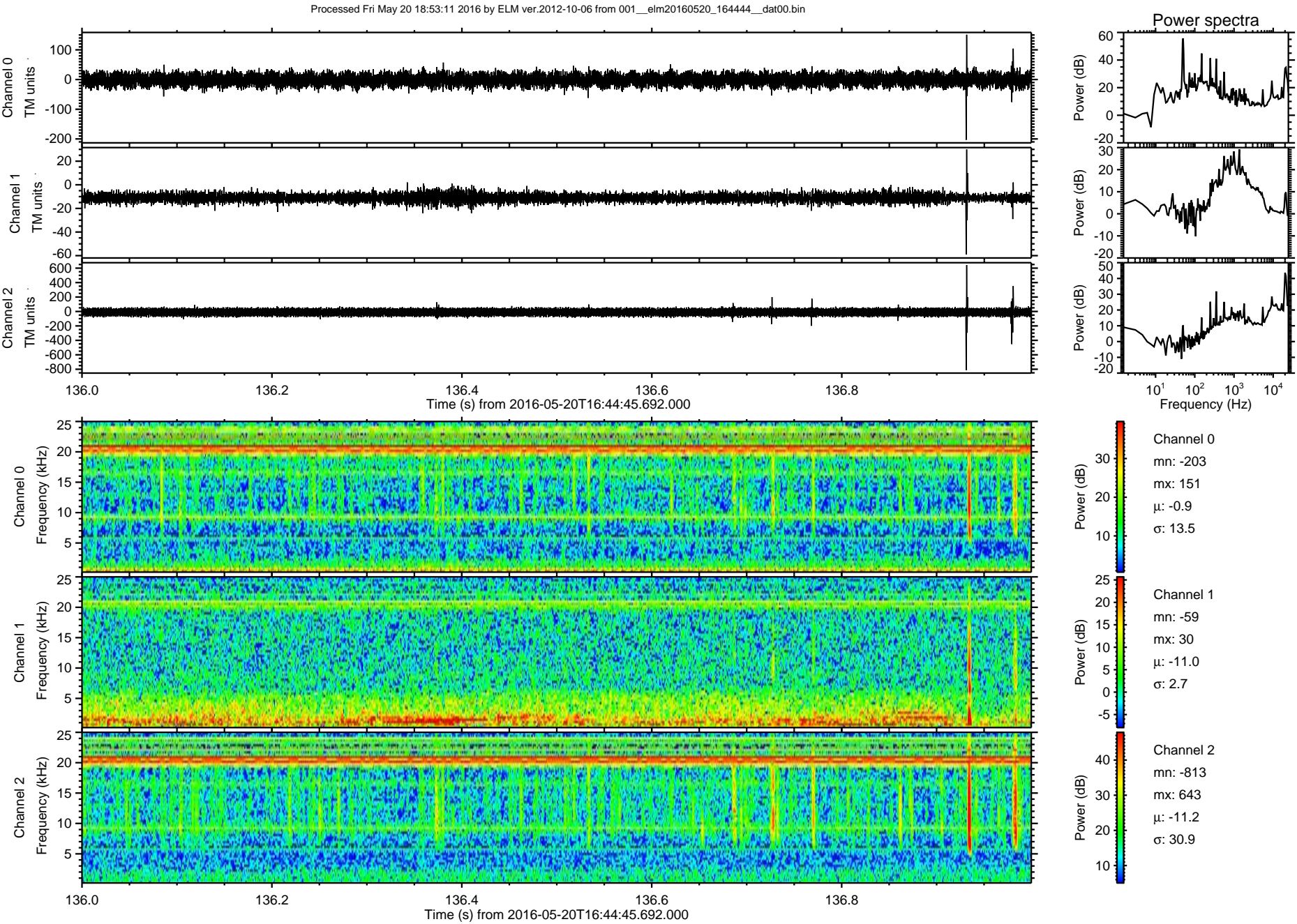



ELMAVAN 3D WAVEFORMS (Measured data sampled at 50 kHz) 51000 packets of 144 samples from 2016-05-20T16:44:45.692.000. Part 144/147

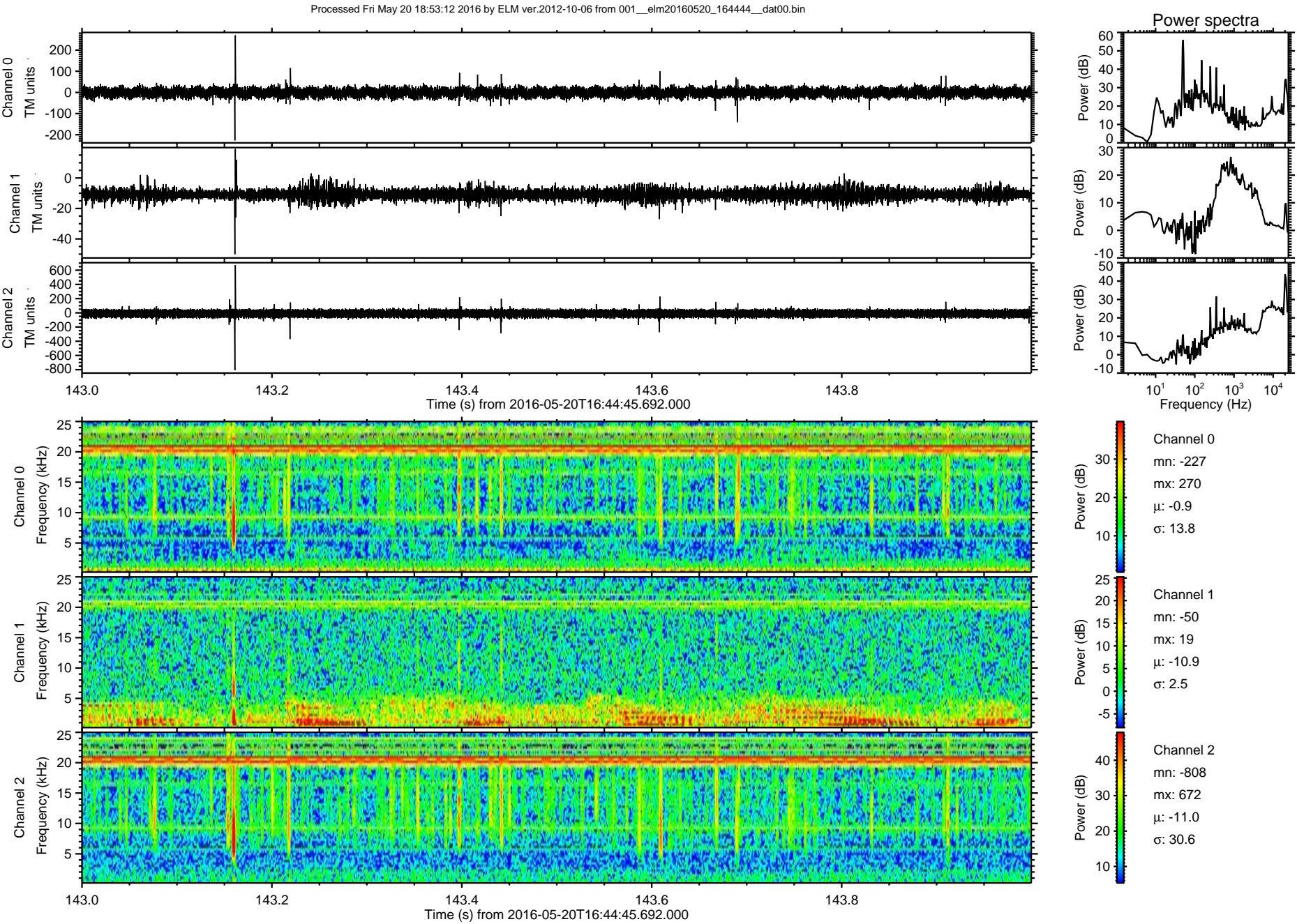



Processed Fri May 20 18:53:13 2016 by ELM ver.2012-10-06 from 001\_\_elm20160520\_164444\_\_dat00.bin

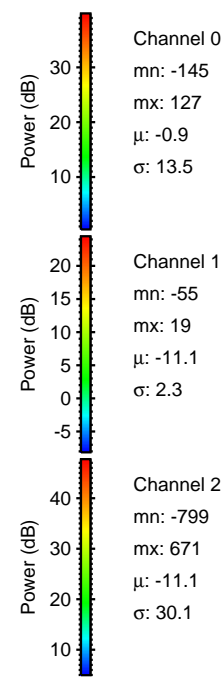
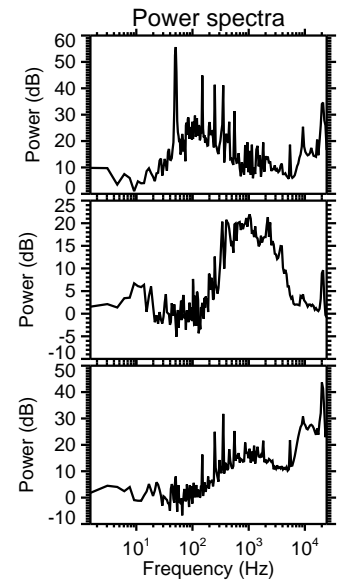
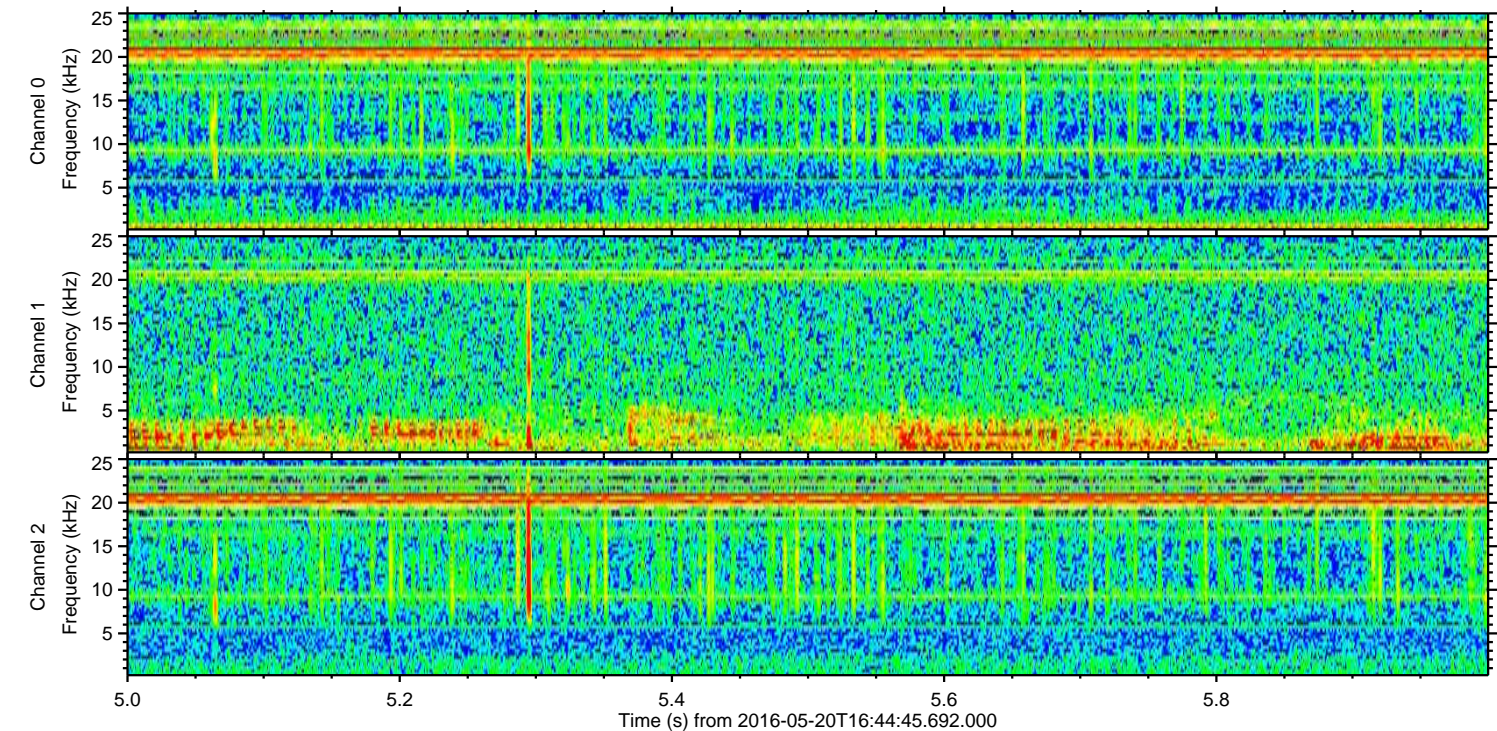
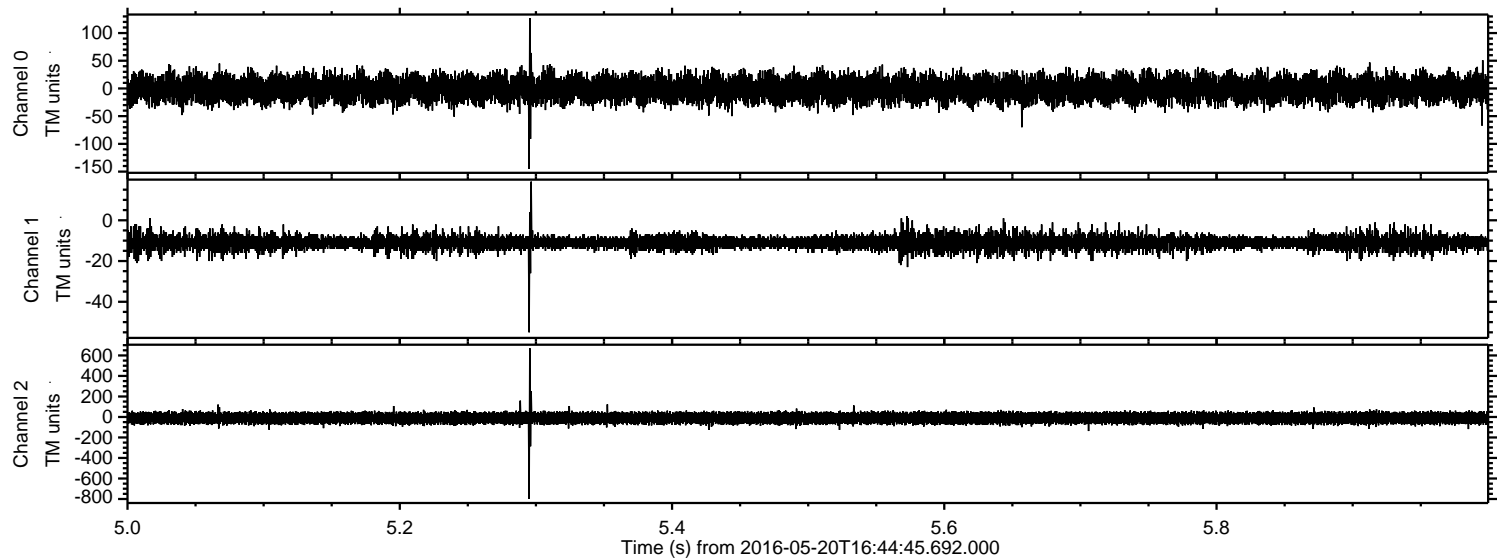



Processed Fri May 20 18:53:14 2016 by ELM ver.2012-10-06 from 001\_\_elm20160520\_164444\_\_dat00.bin

