

ELMAVAN 3D WAVEFORMS (Measured data sampled at 50 kHz) 51000 packets of 144 samples from 2016-05-20T11:34:31.401.000.

Processed Fri May 20 13:43:16 2016 by ELM ver.2012-10-06 from 001__elm20160520_113430__dat00.bin

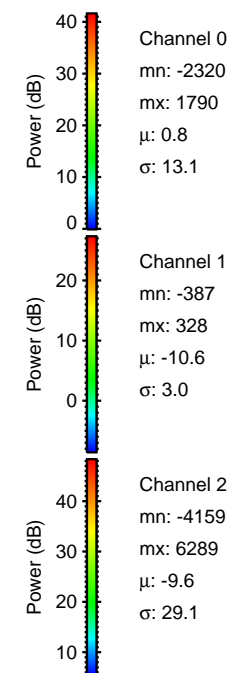

Processed Fri May 20 13:43:28 2016 by ELM ver.2012-10-06 from 001__elm20160520_113430__dat00.bin

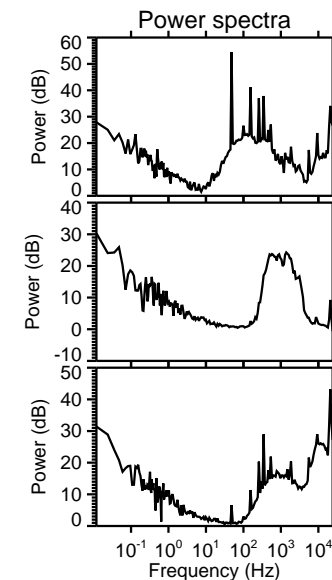
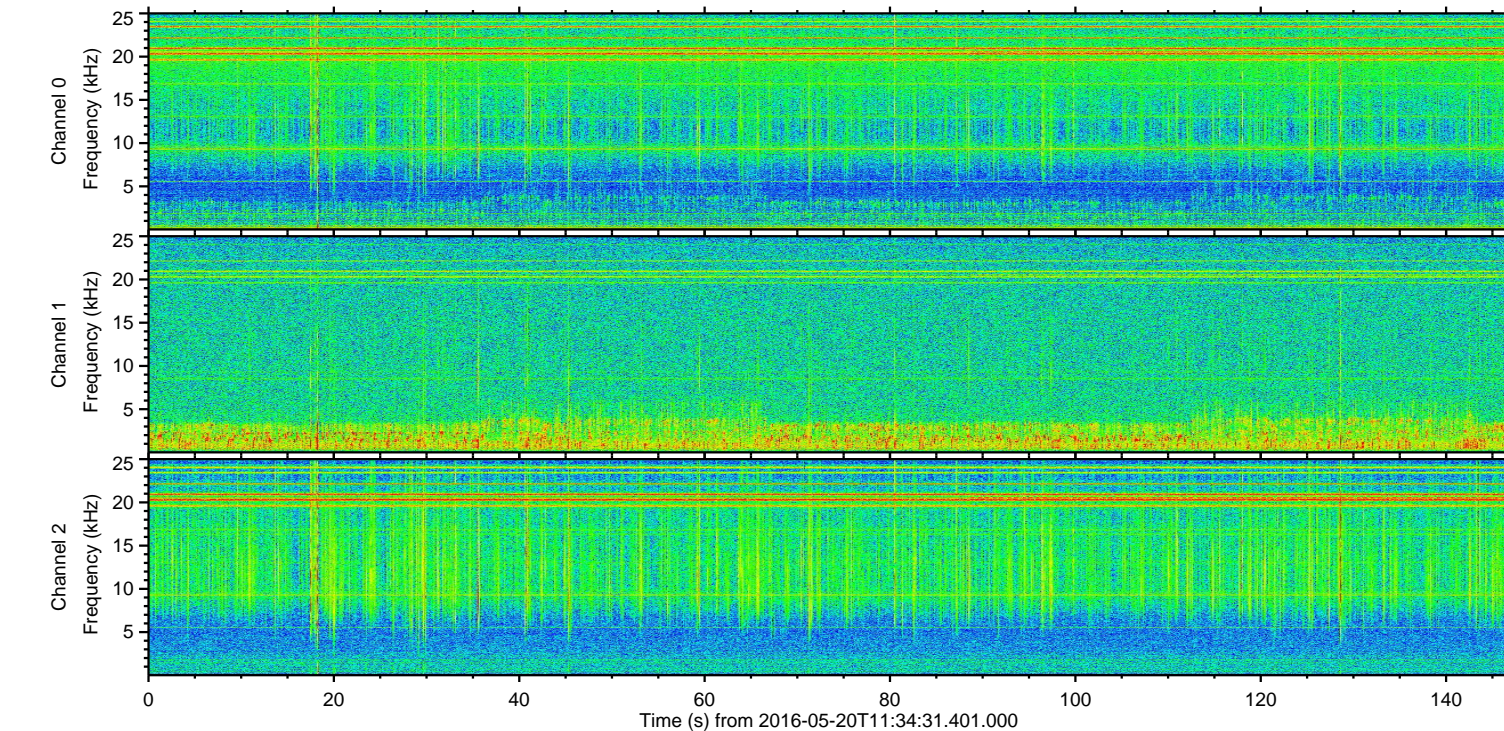
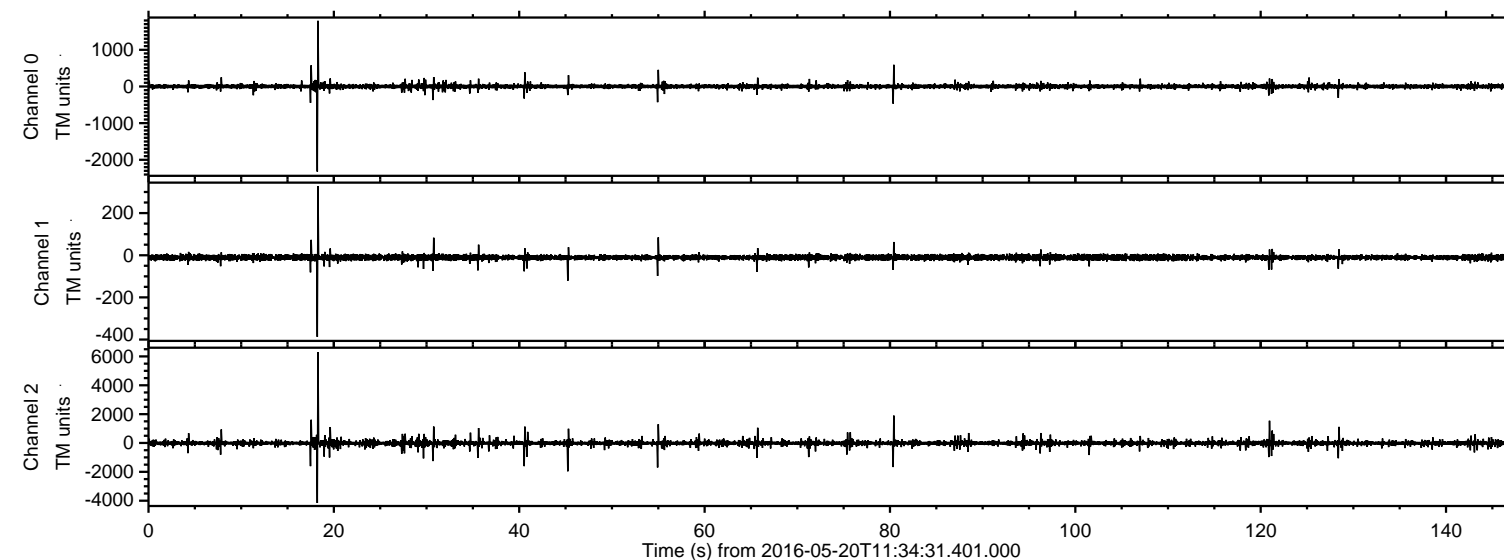
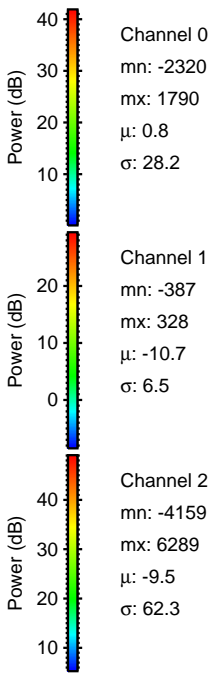
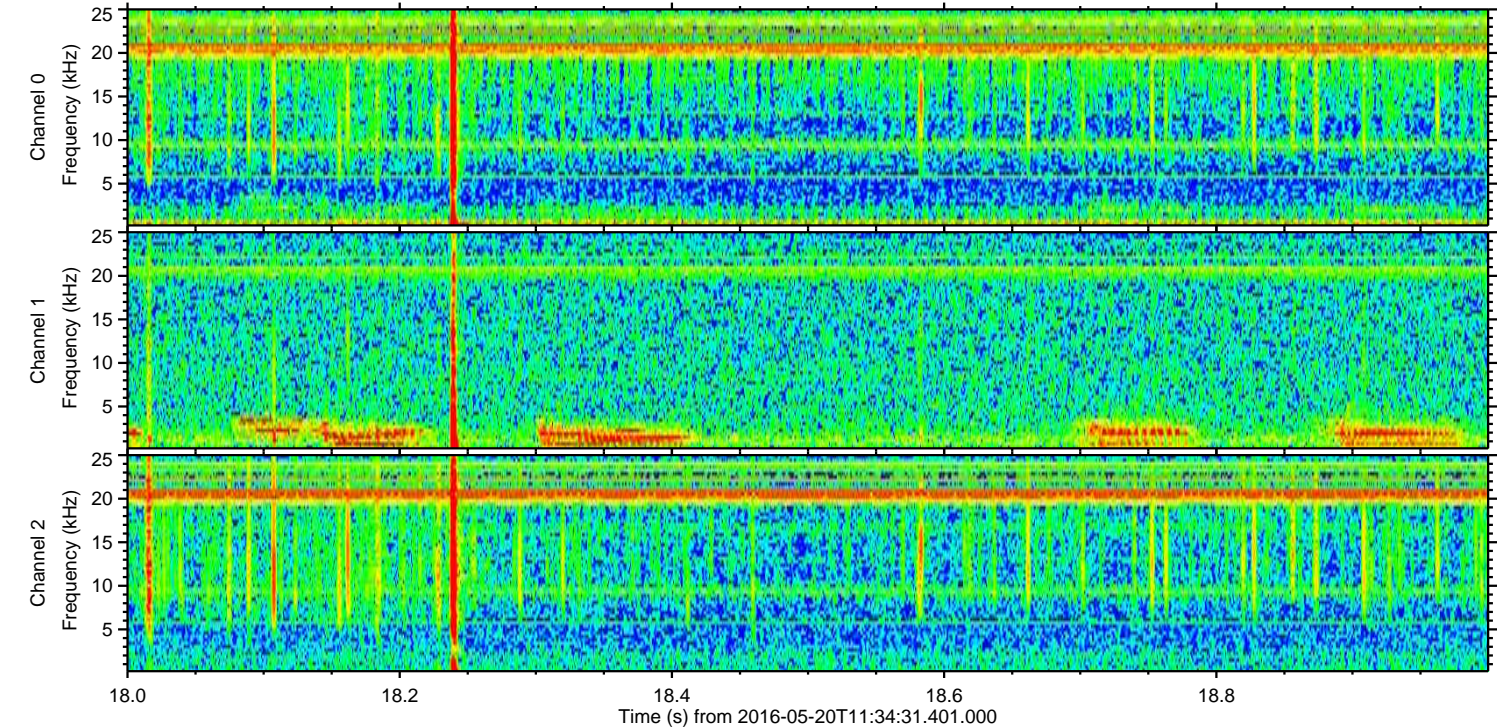
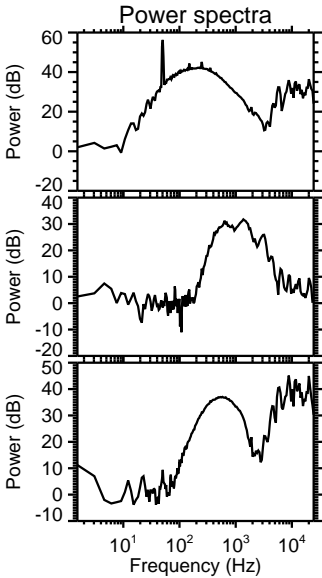
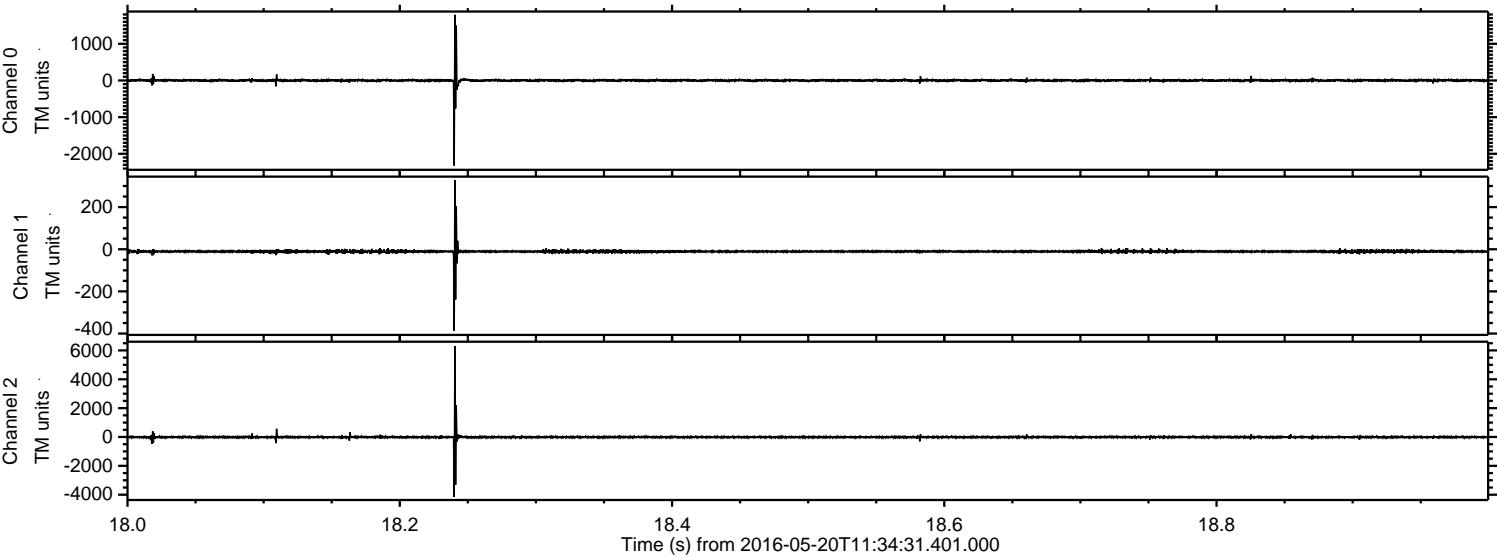

Processed Fri May 20 13:43:29 2016 by ELM ver.2012-10-06 from 001__elm20160520_113430__dat00.bin

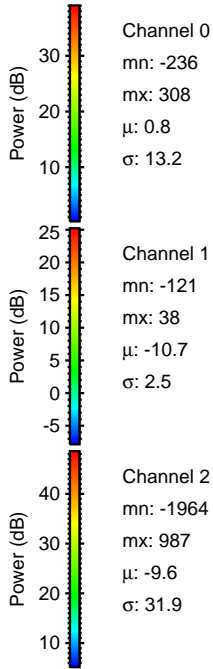
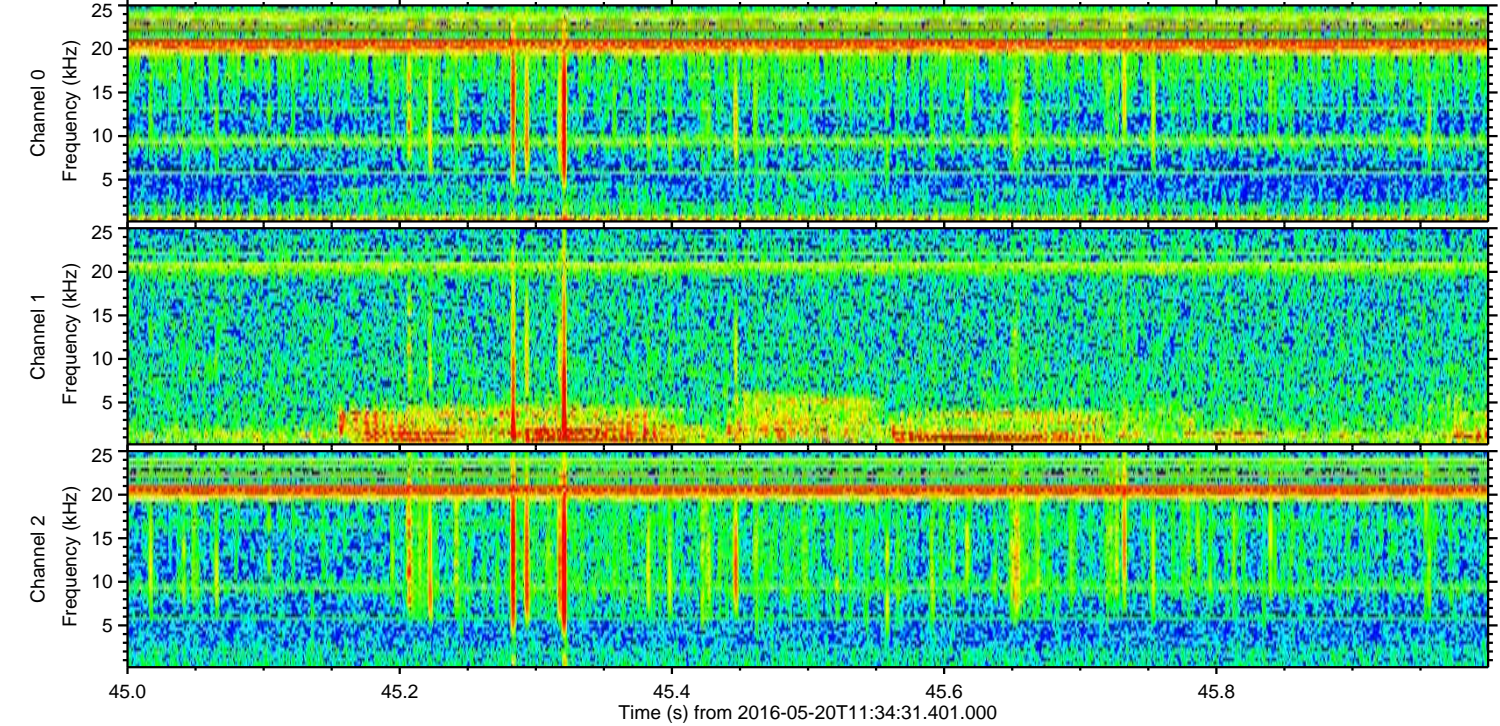
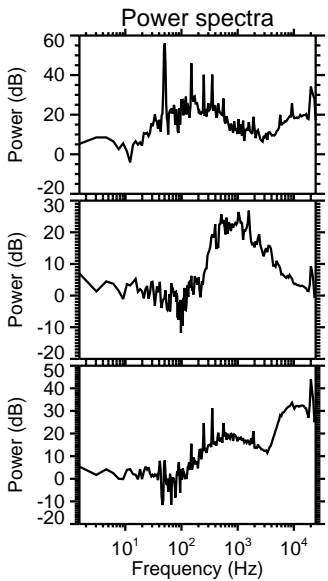
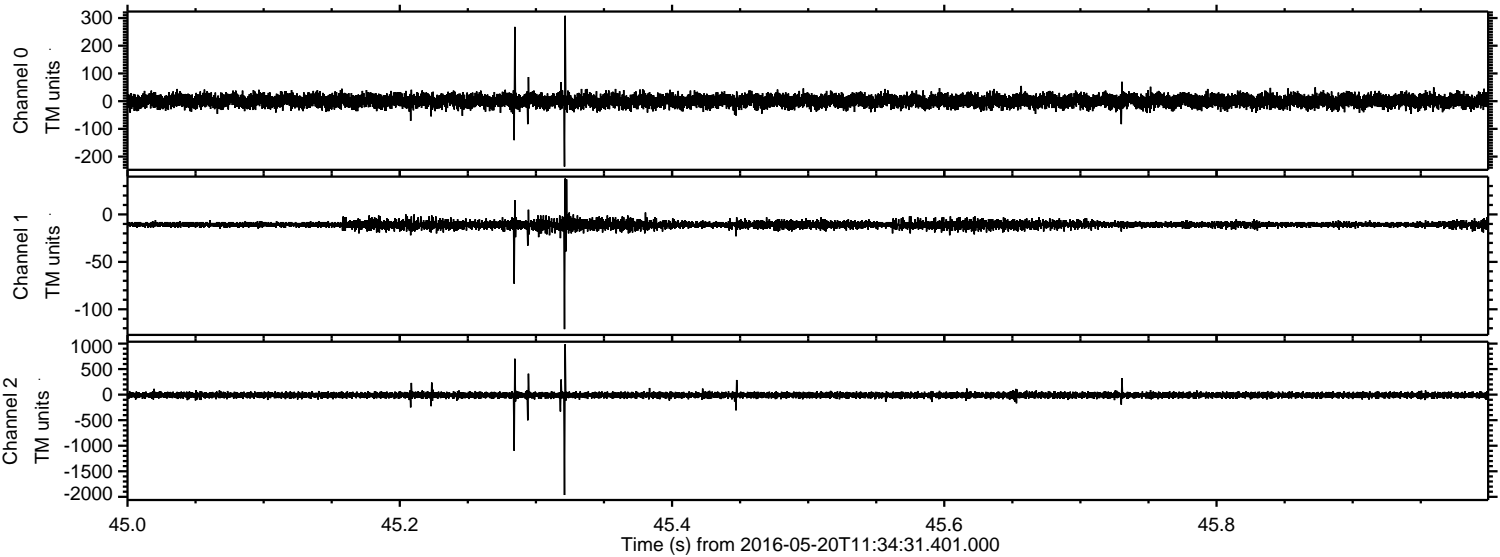

Processed Fri May 20 13:43:30 2016 by ELM ver.2012-10-06 from 001__elm20160520_113430__dat00.bin

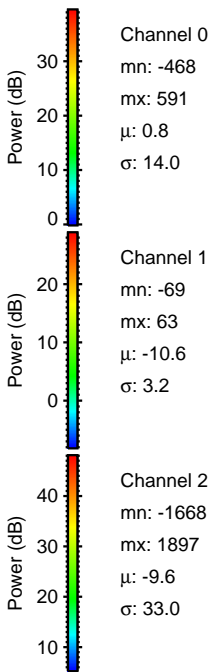
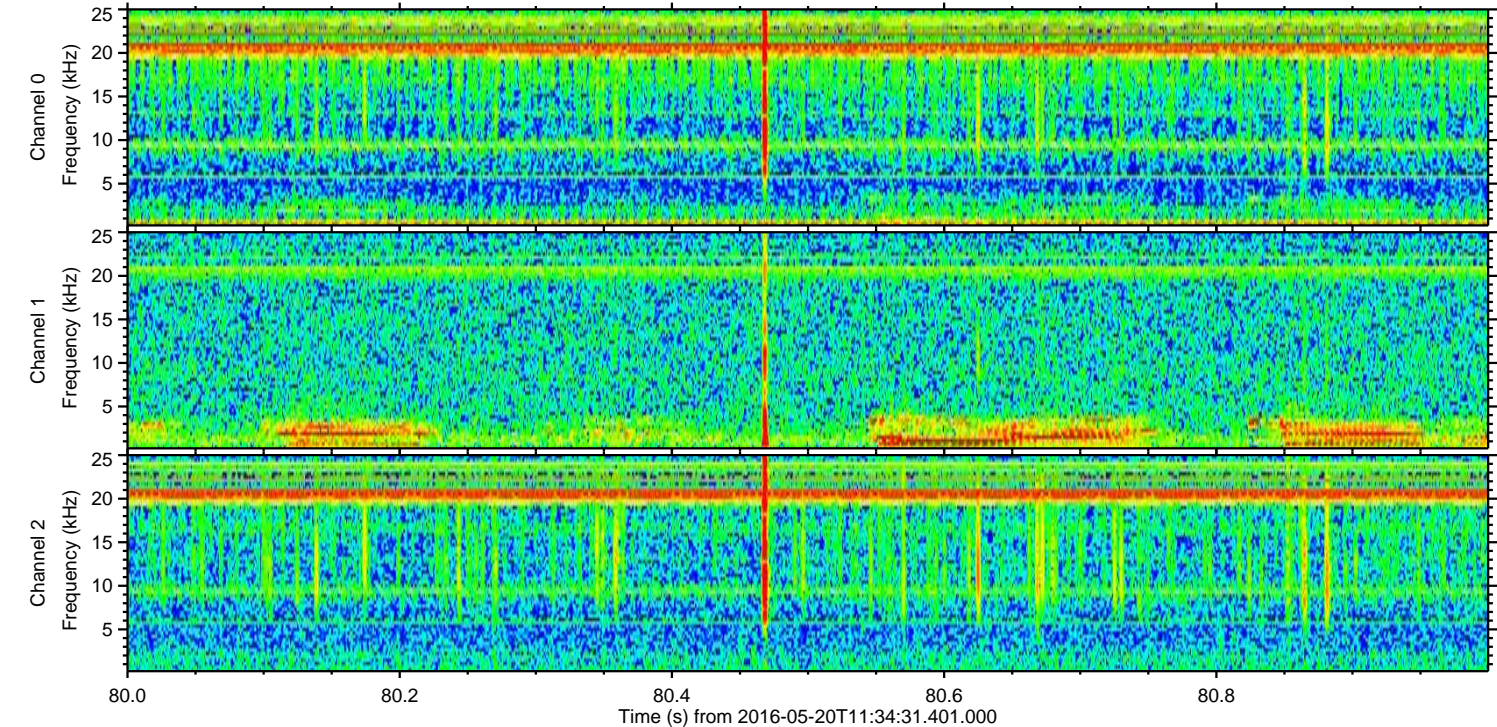
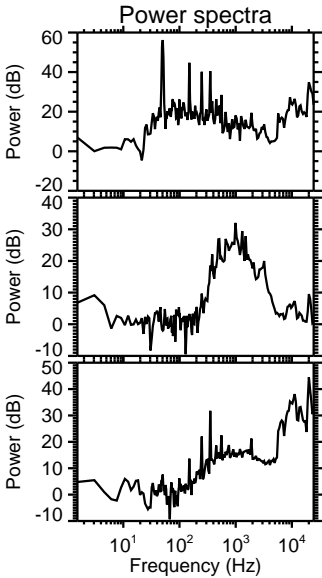
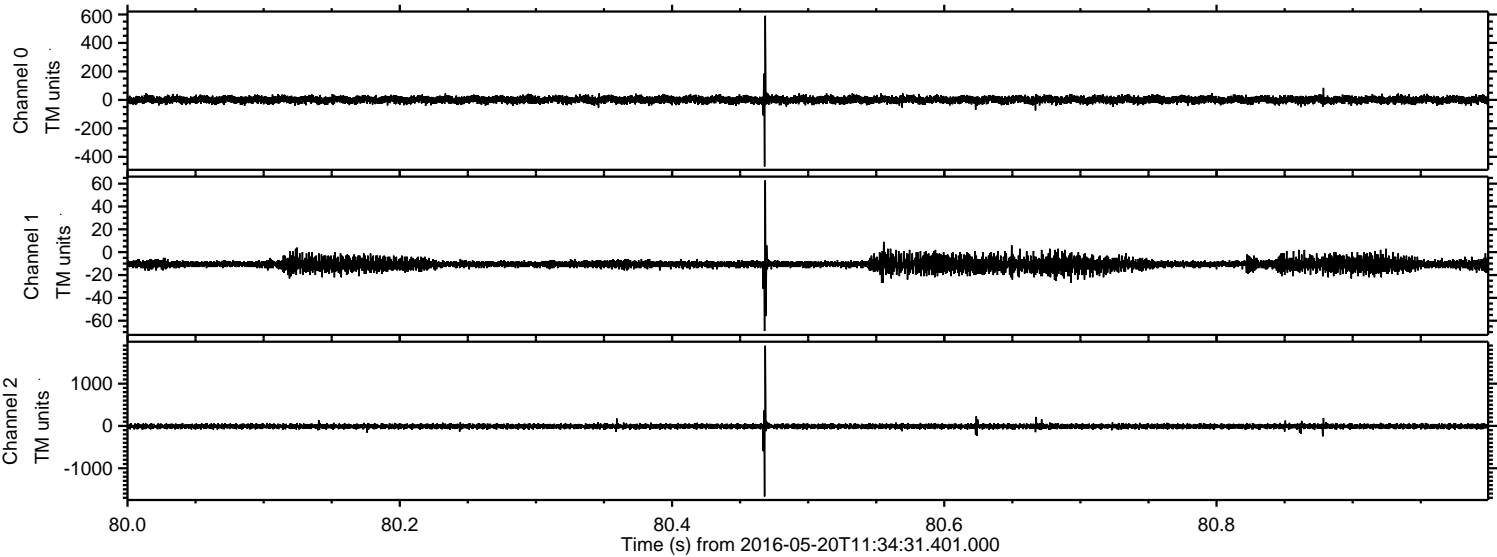

Processed Fri May 20 13:43:31 2016 by ELM ver.2012-10-06 from 001__elm20160520_113430__dat00.bin

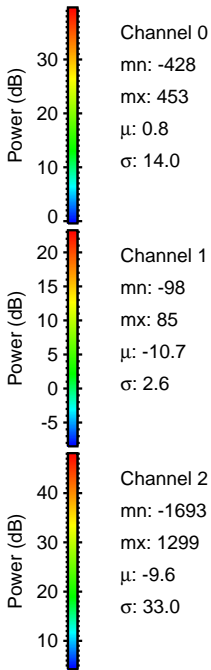
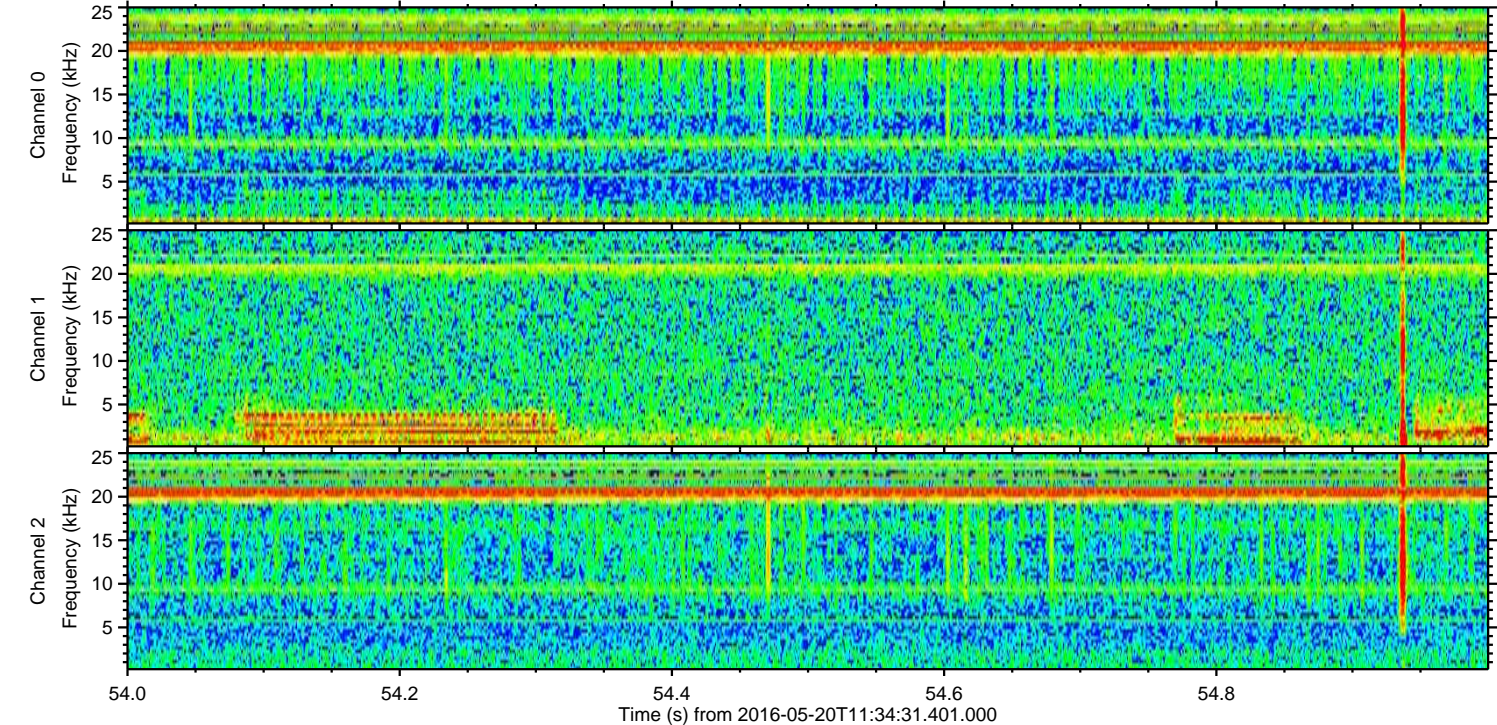
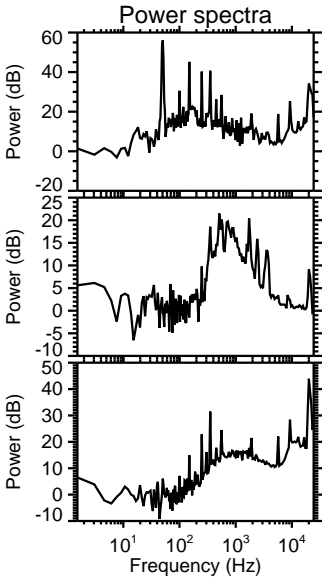
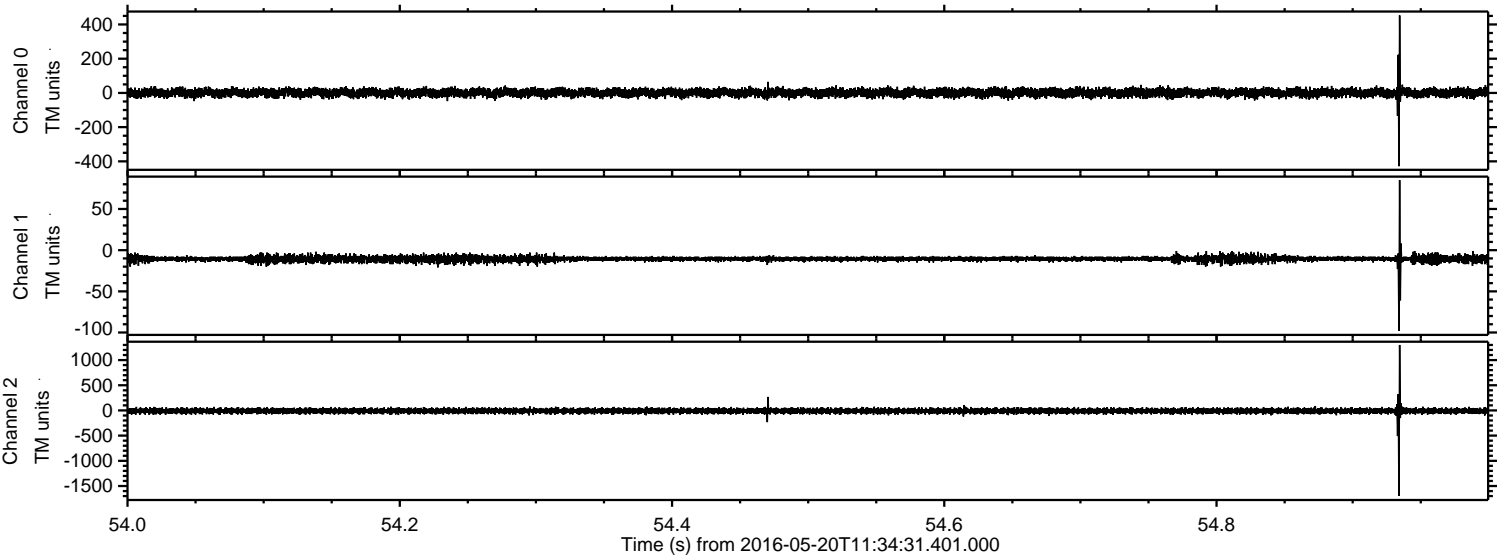

Processed Fri May 20 13:43:32 2016 by ELM ver.2012-10-06 from 001__elm20160520_113430__dat00.bin

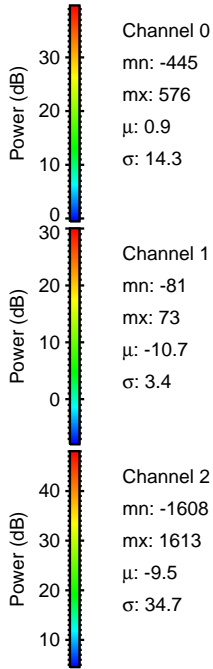
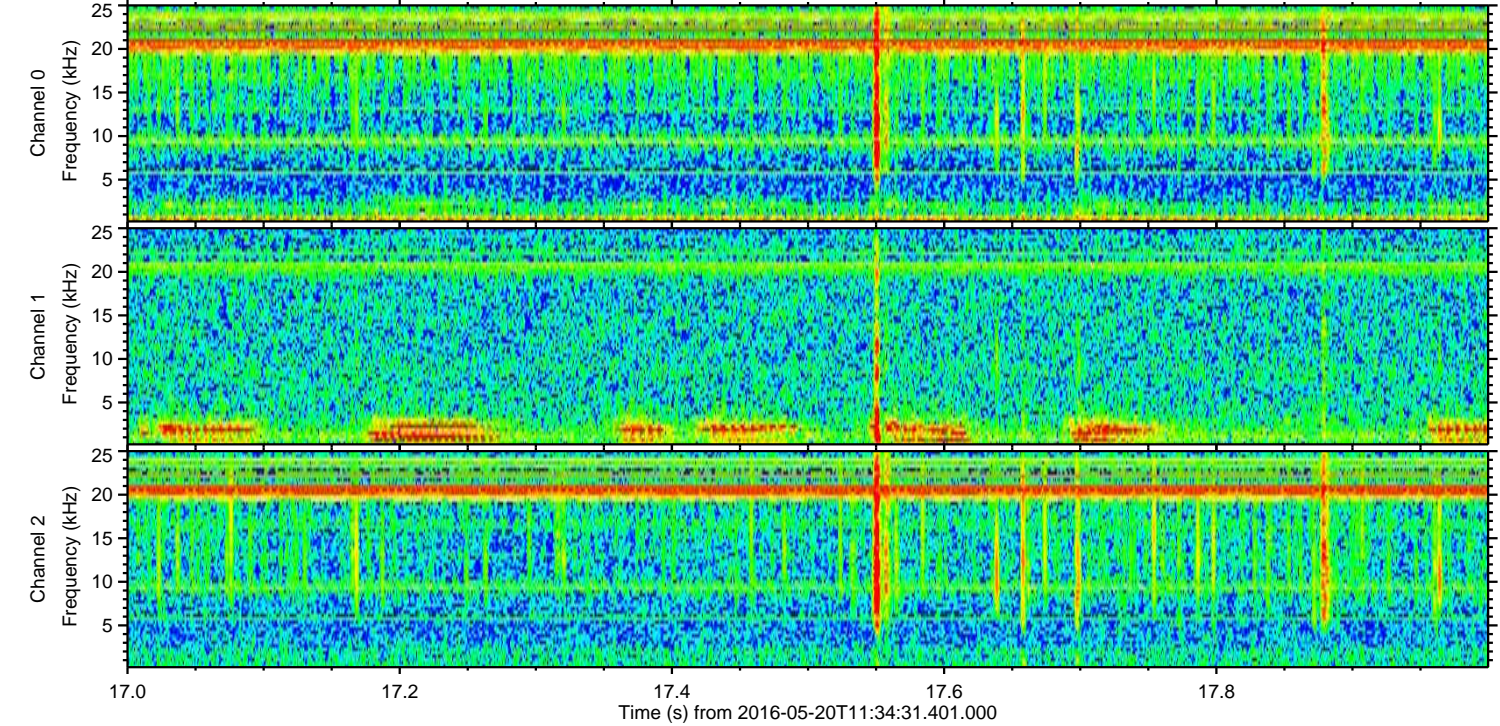
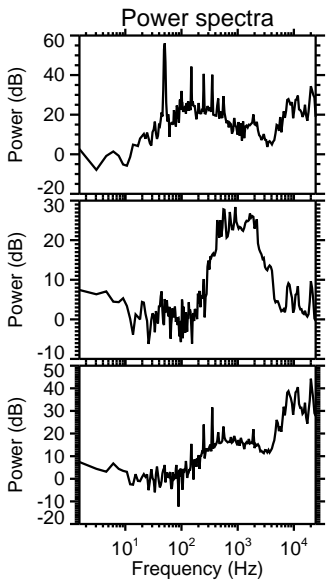
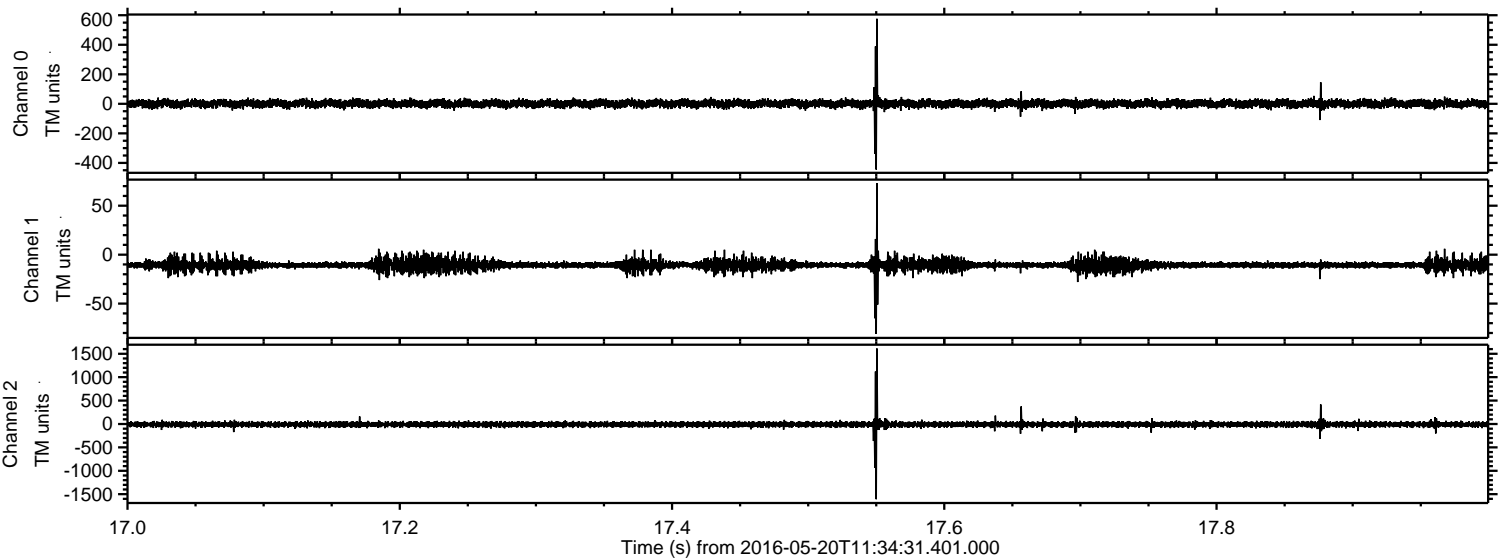

Processed Fri May 20 13:43:33 2016 by ELM ver.2012-10-06 from 001__elm20160520_113430__dat00.bin

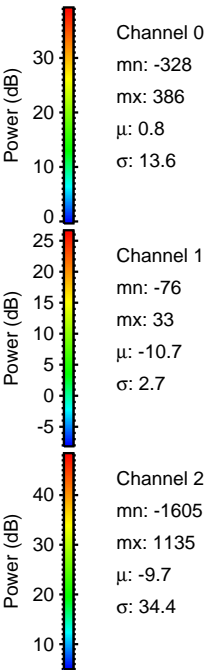
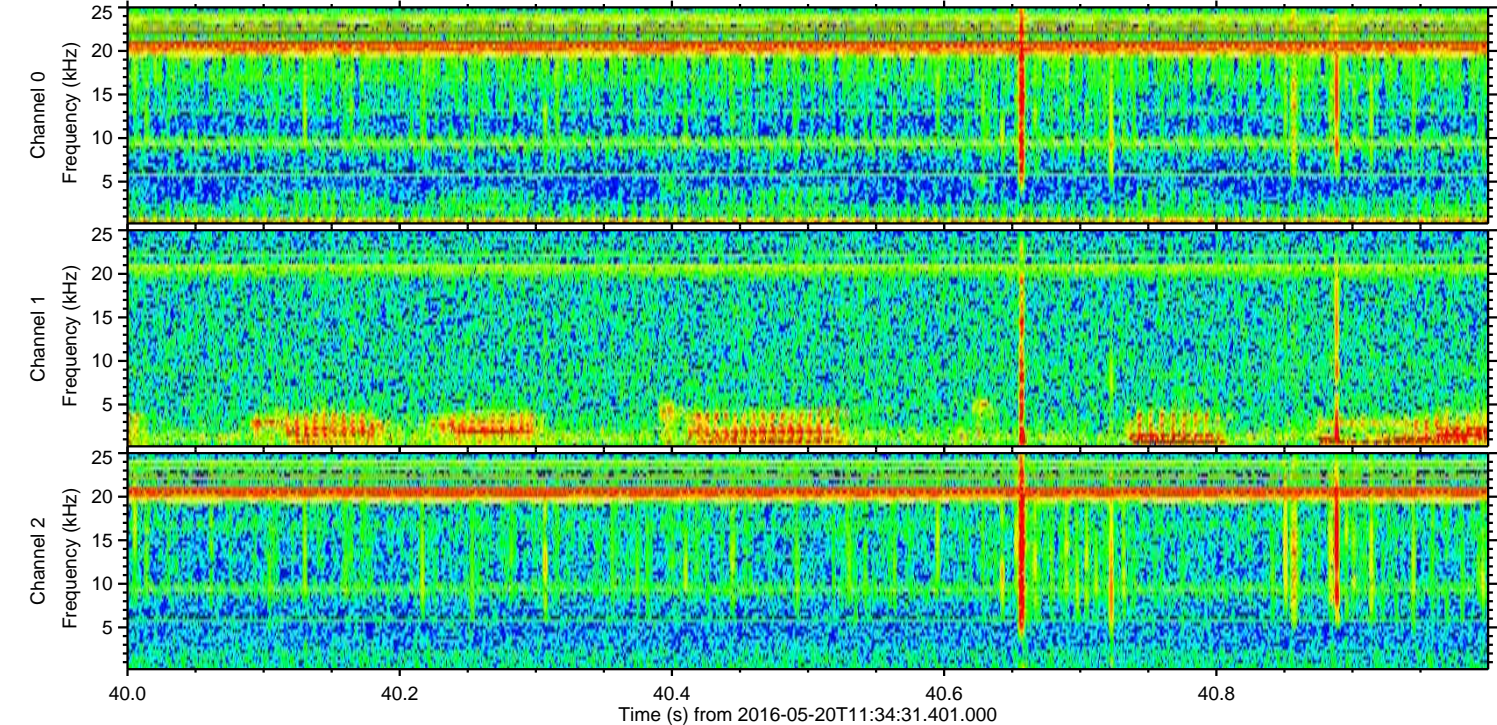
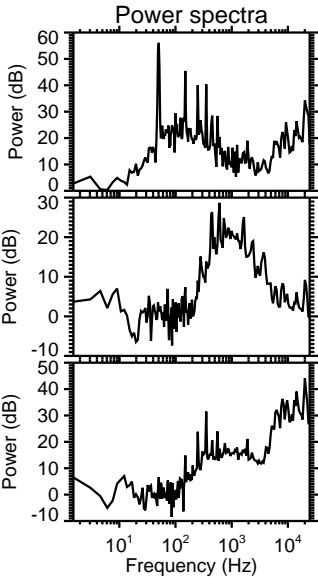
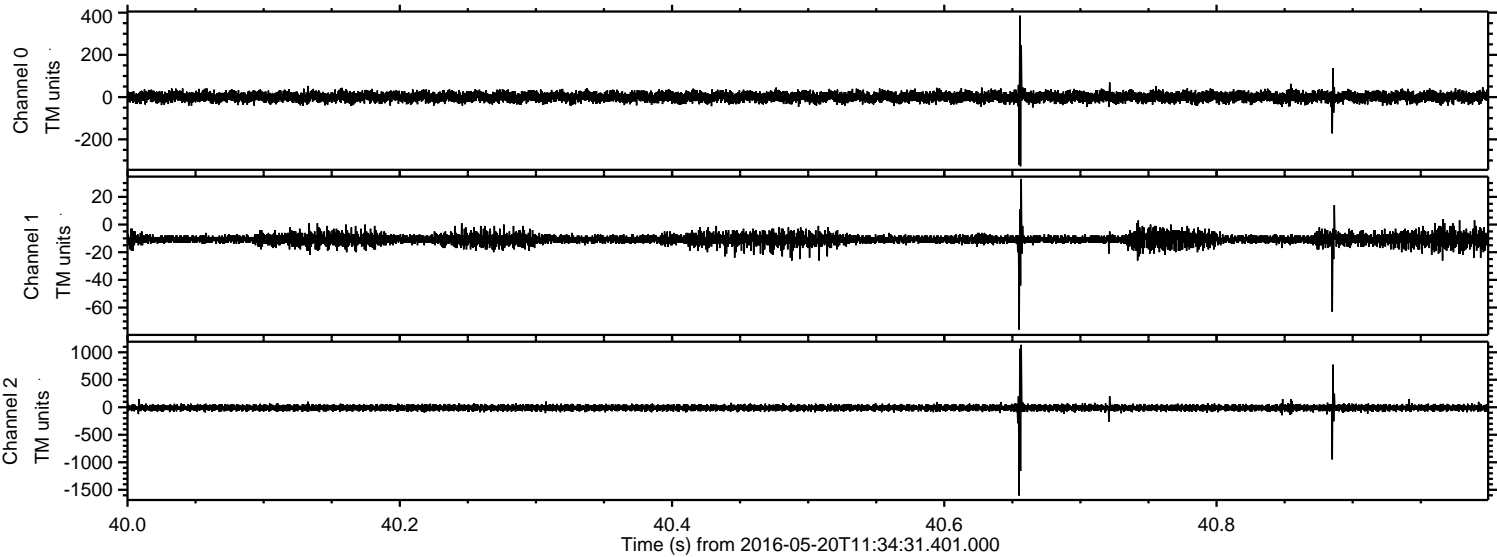

ELMAVAN 3D WAVEFORMS (Measured data sampled at 50 kHz) 51000 packets of 144 samples from 2016-05-20T11:34:31.401.000. Part 121/147

Processed Fri May 20 13:43:34 2016 by ELM ver.2012-10-06 from 001__elm20160520_113430__dat00.bin

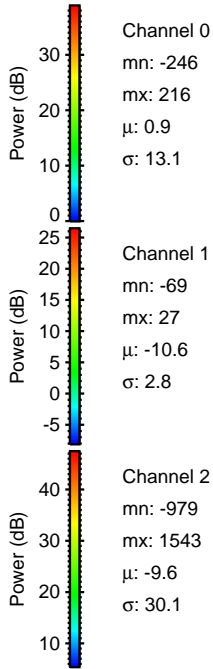
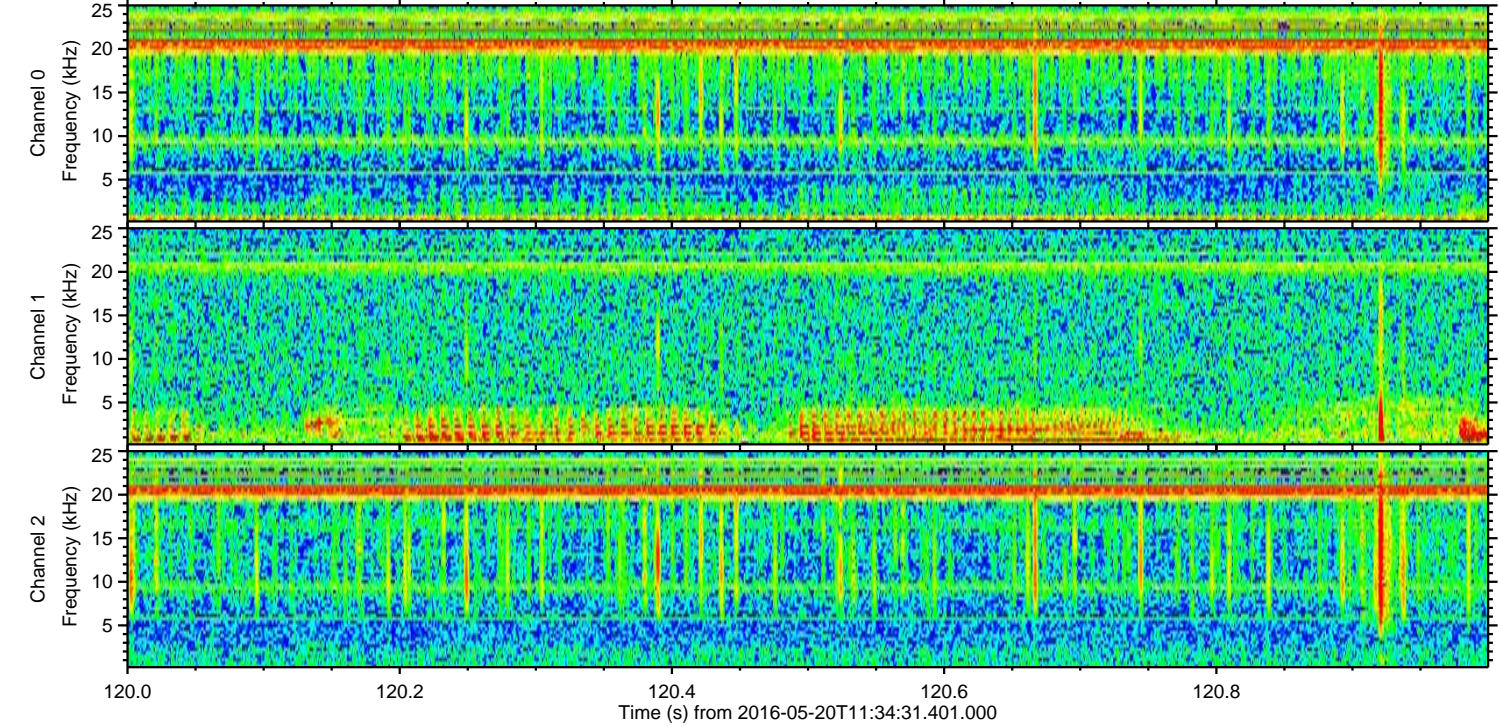
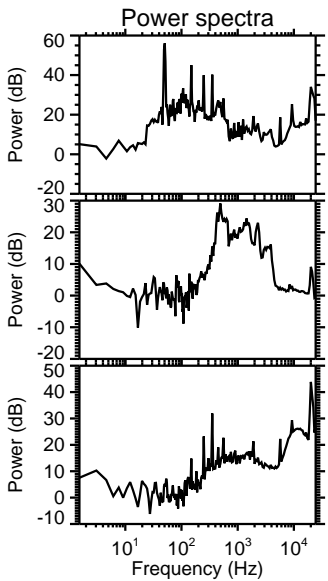
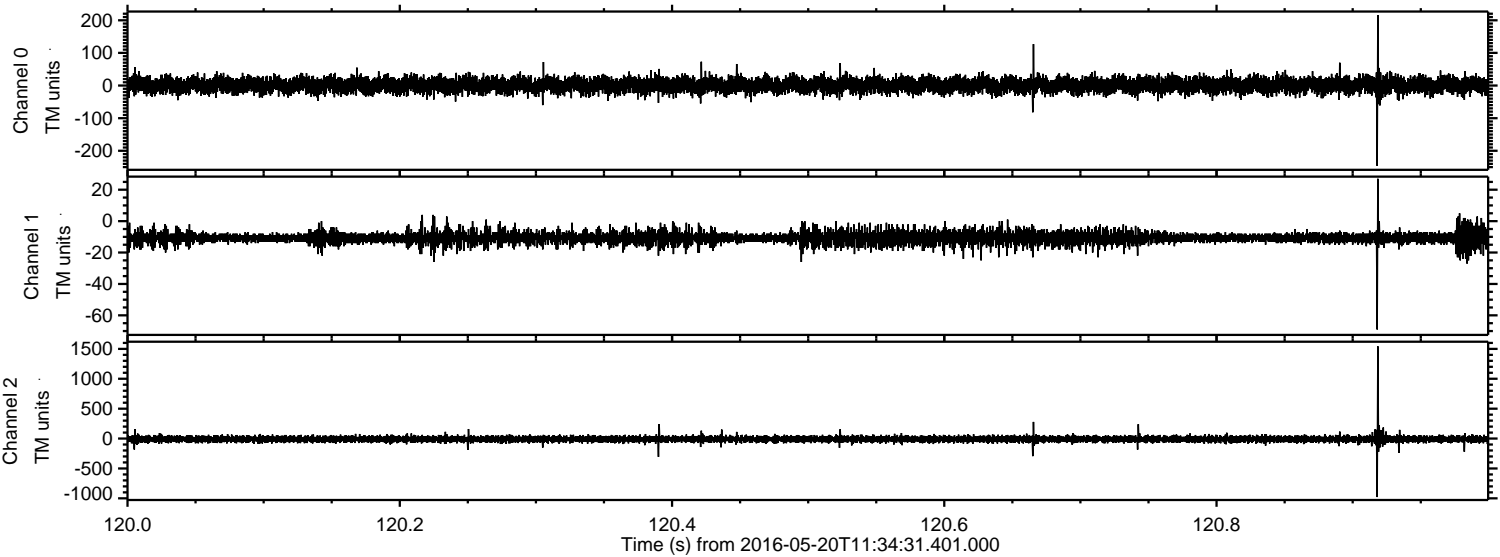

Processed Fri May 20 13:43:34 2016 by ELM ver.2012-10-06 from 001__elm20160520_113430__dat00.bin

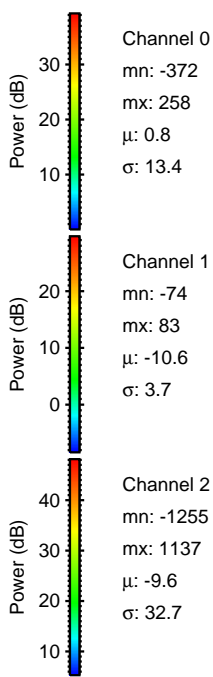
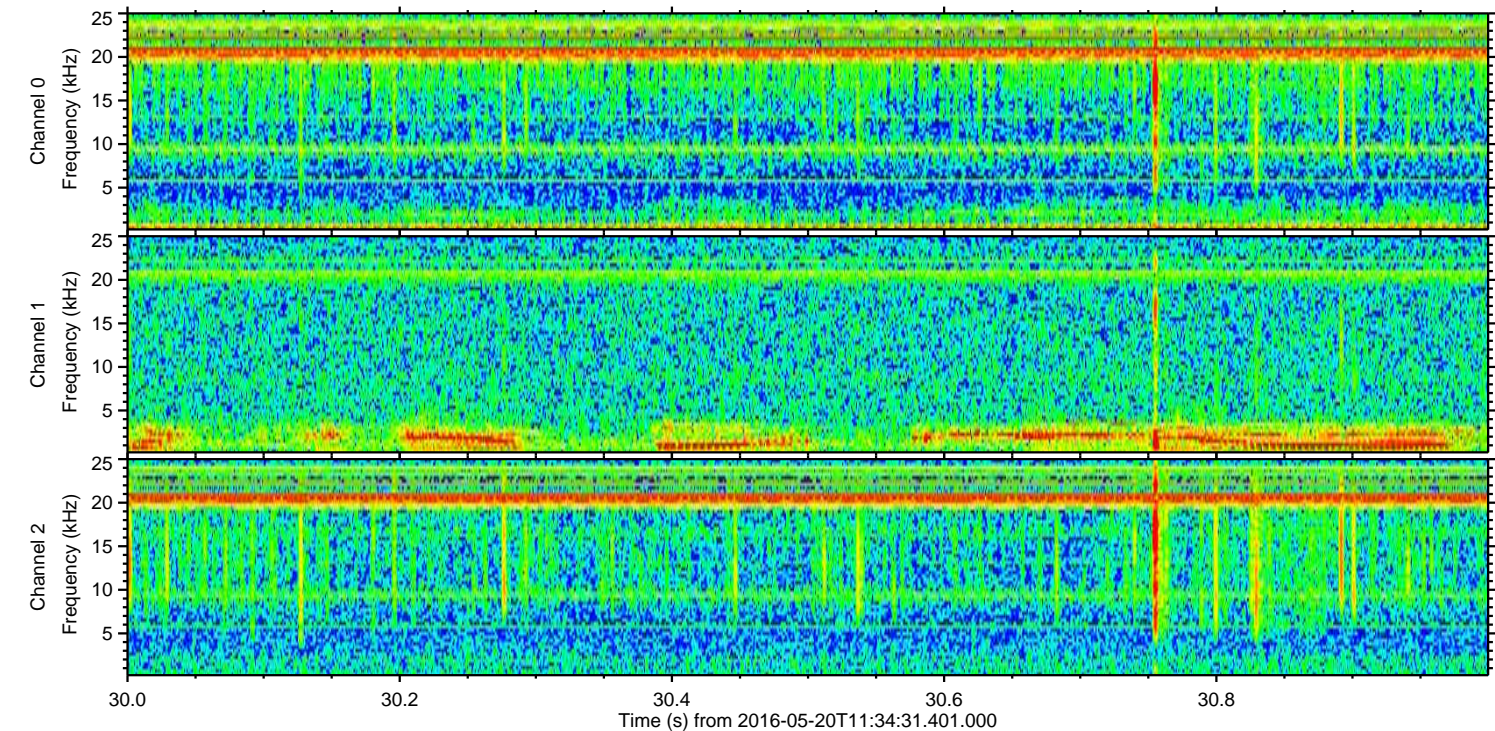
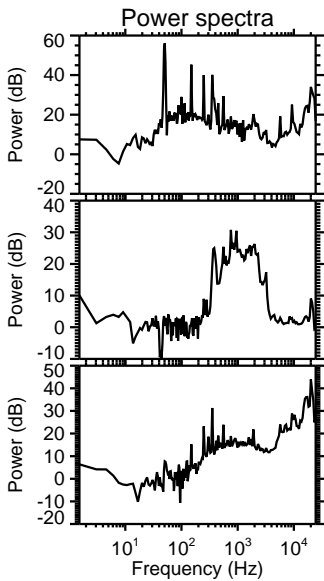
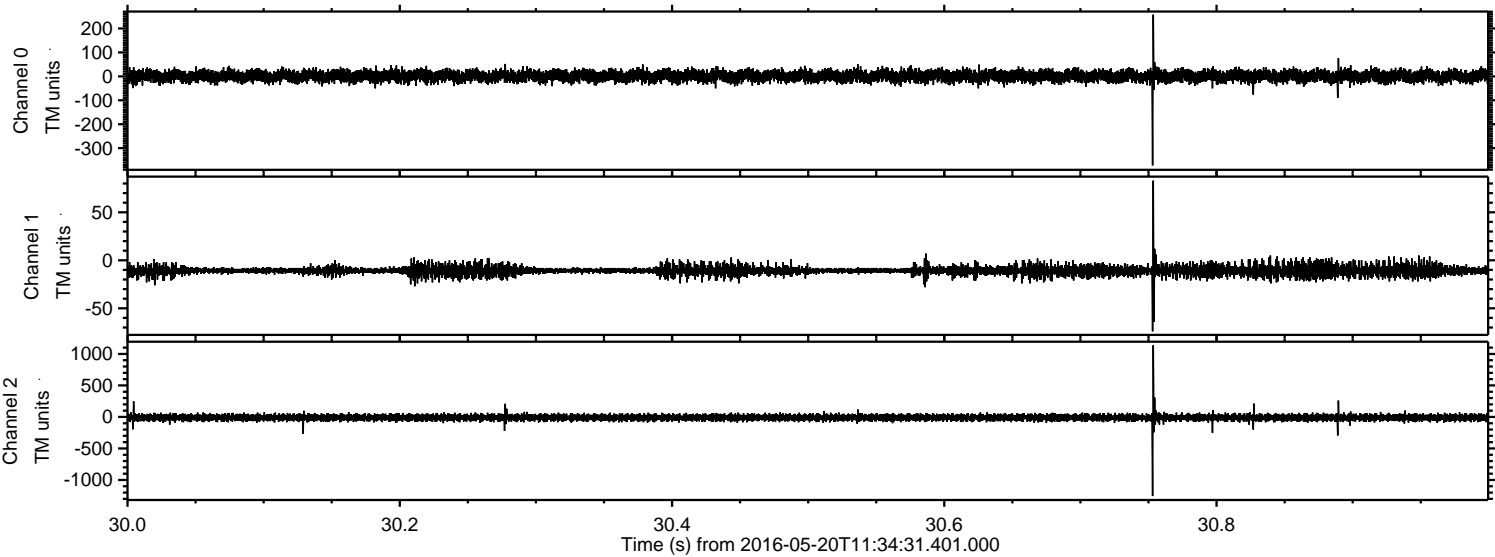

ELMAVAN 3D WAVEFORMS (Measured data sampled at 50 kHz) 51000 packets of 144 samples from 2016-05-20T11:34:31.401.000. Part 129/147

Processed Fri May 20 13:43:35 2016 by ELM ver.2012-10-06 from 001__elm20160520_113430__dat00.bin

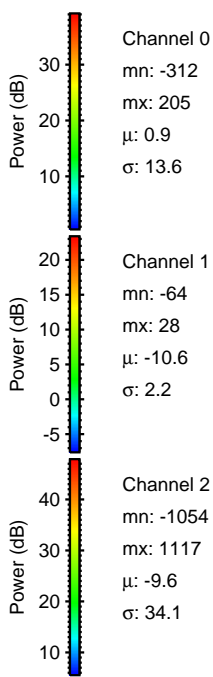
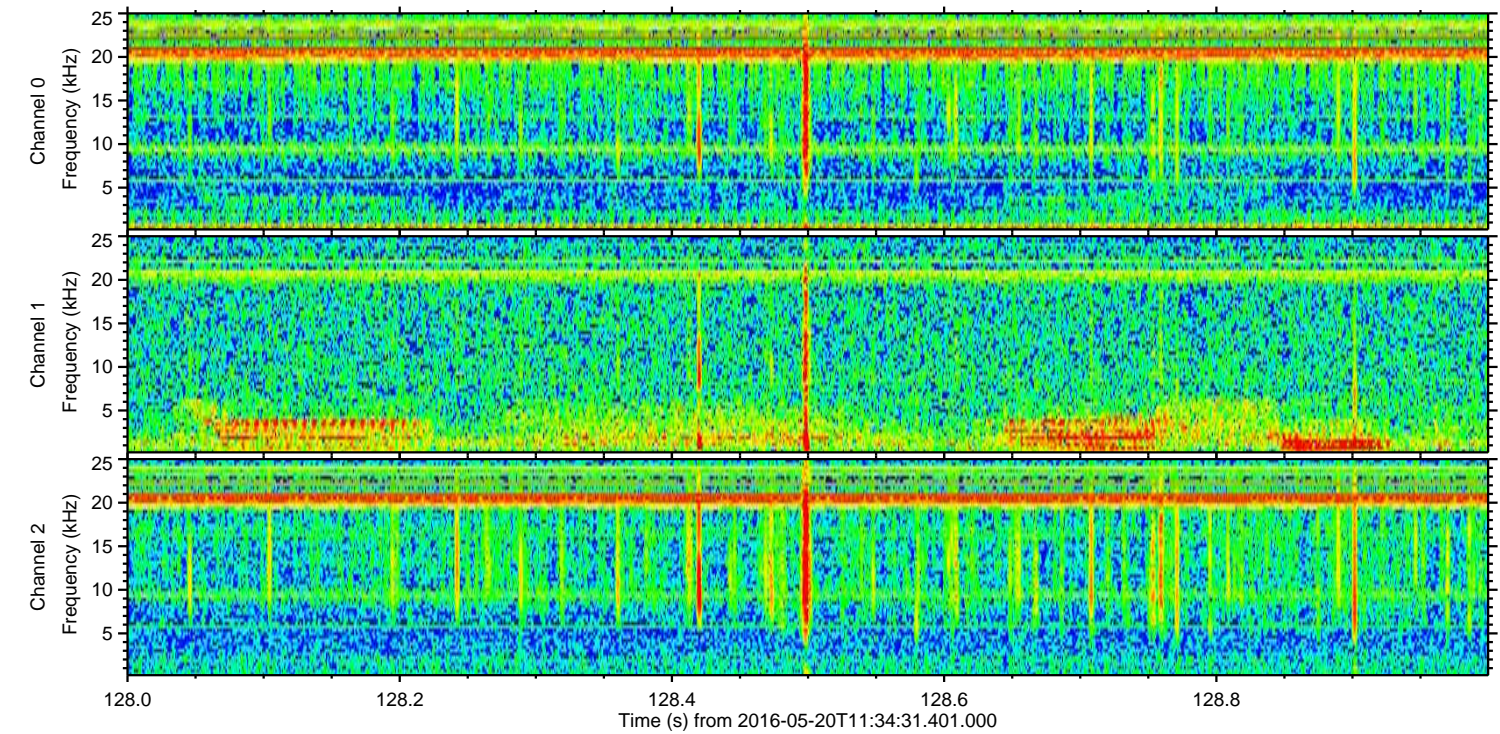
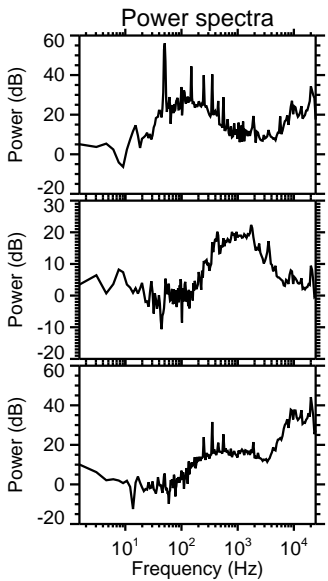
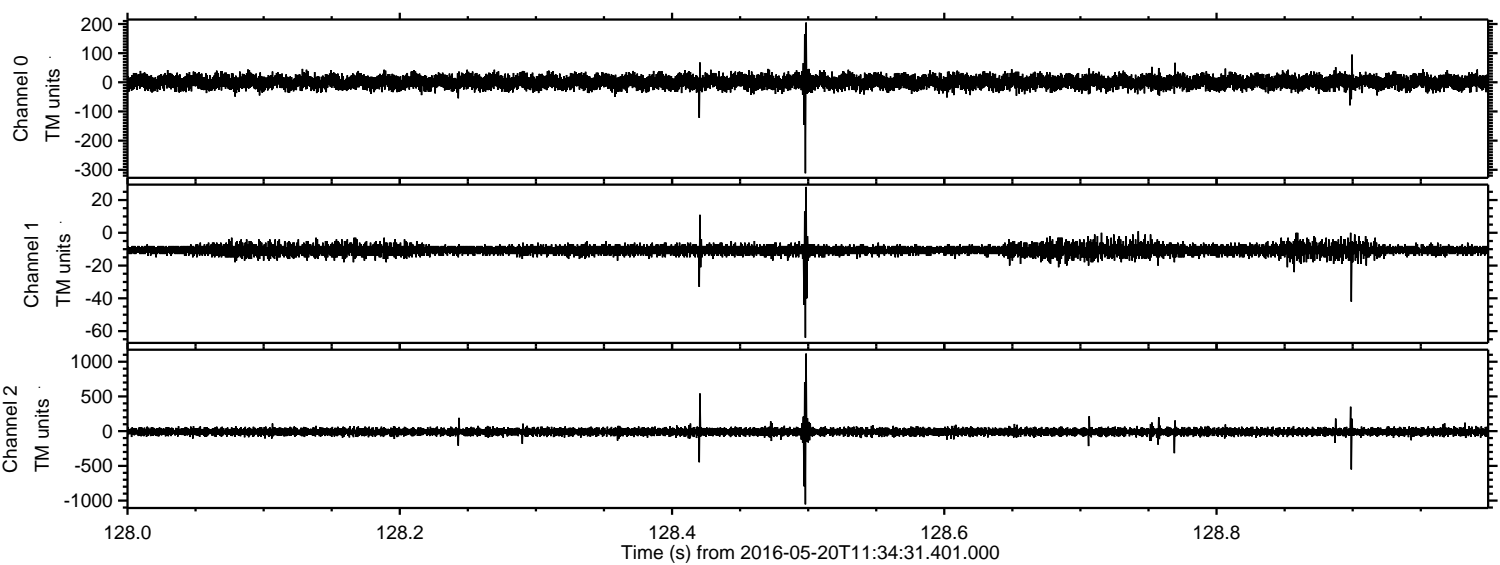

Channel 0
mn: -312
mx: 205
 μ : 0.9
 σ : 13.6

Channel 1
mn: -64
mx: 28
 μ : -10.6
 σ : 2.2

Channel 2
mn: -1054
mx: 1117
 μ : -9.6
 σ : 34.1

