

# ELMAVAN 3D WAVEFORMS (Measured data sampled at 50 kHz) 51000 packets of 144 samples from 2016-05-19T20:13:48.968.000.

Processed Thu May 19 22:23:02 2016 by ELM ver.2012-10-06 from 001\_\_elm20160519\_201347\_\_dat00.bin

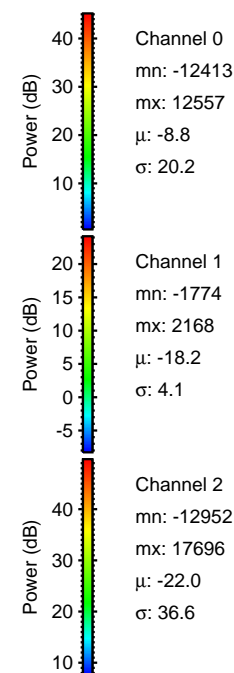

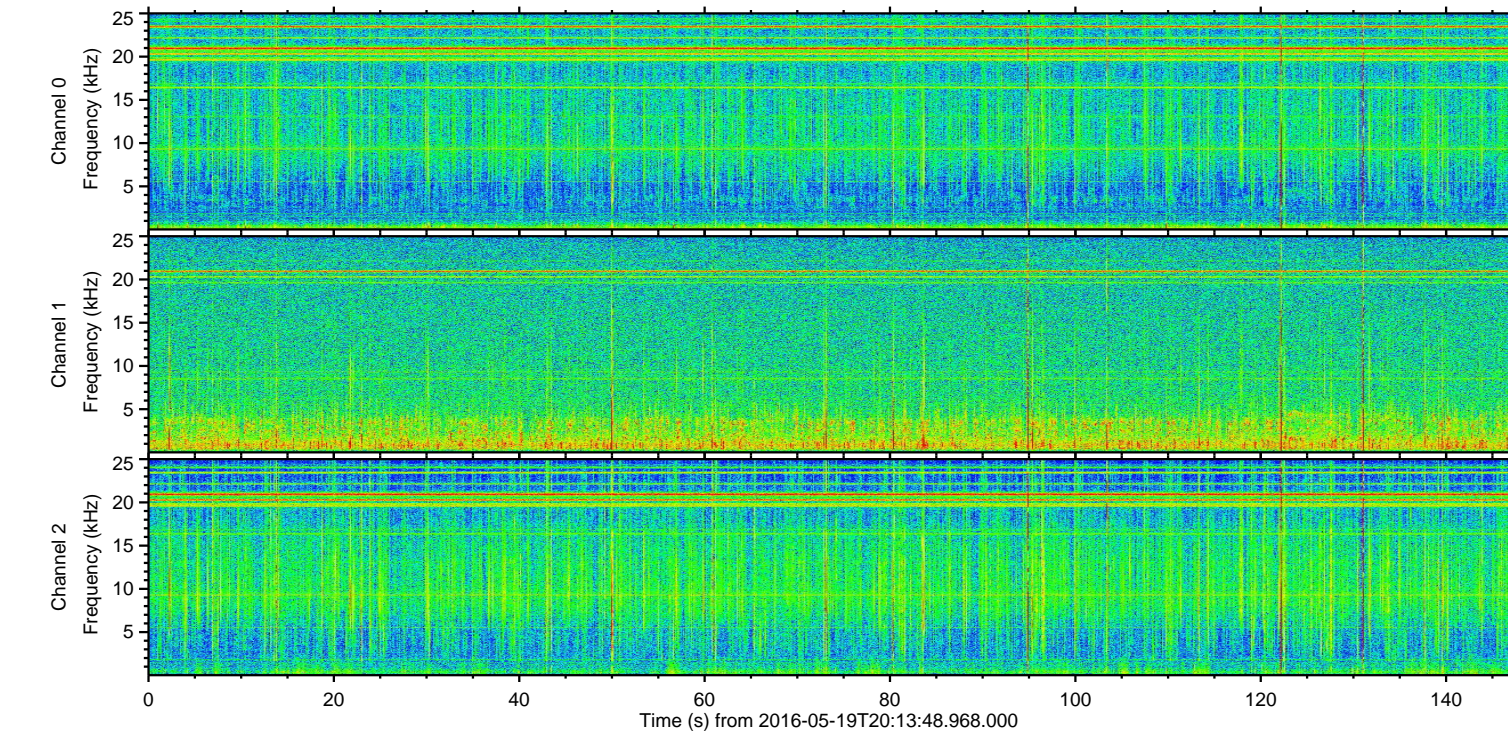
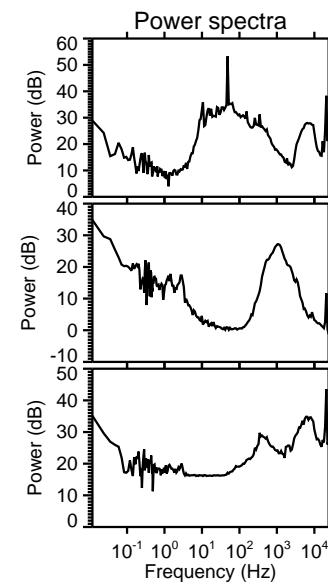
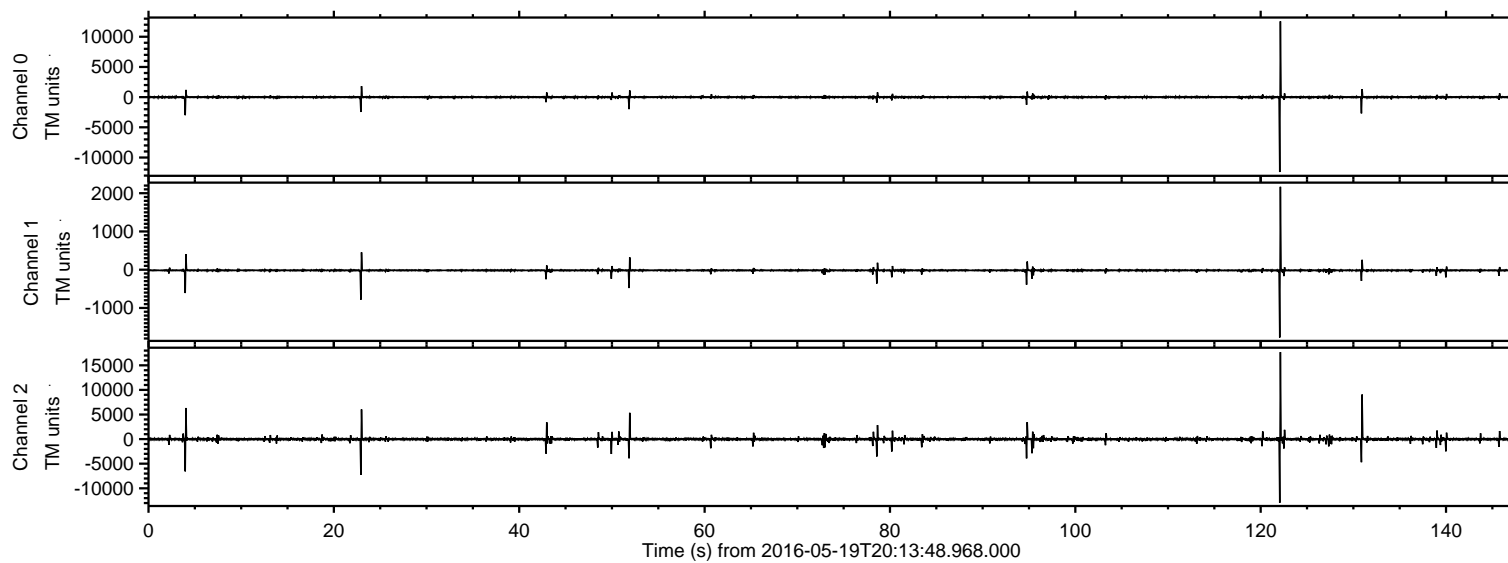

ELMAVAN 3D WAVEFORMS (Measured data sampled at 50 kHz) 51000 packets of 144 samples from 2016-05-19T20:13:48.968.000. Part 123/147

Processed Thu May 19 22:23:13 2016 by ELM ver.2012-10-06 from 001\_\_elm20160519\_201347\_\_dat00.bin

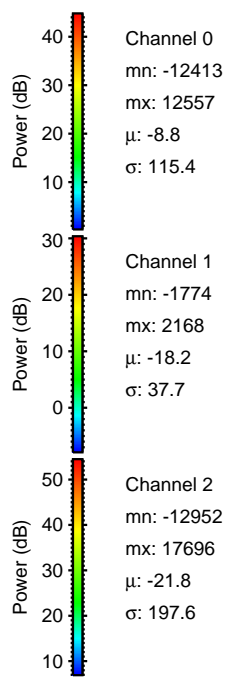
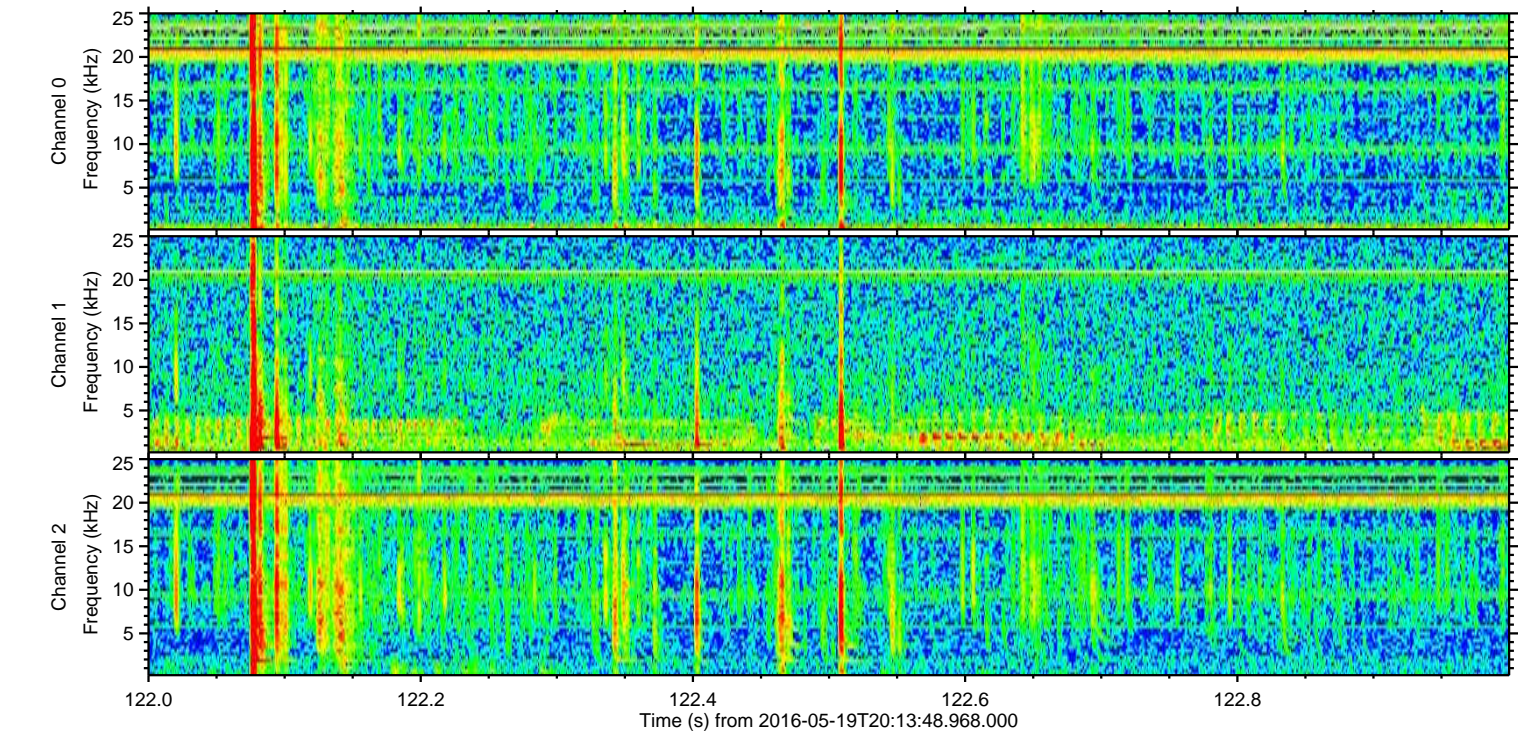
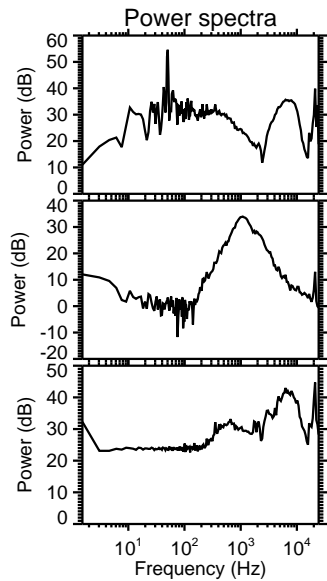
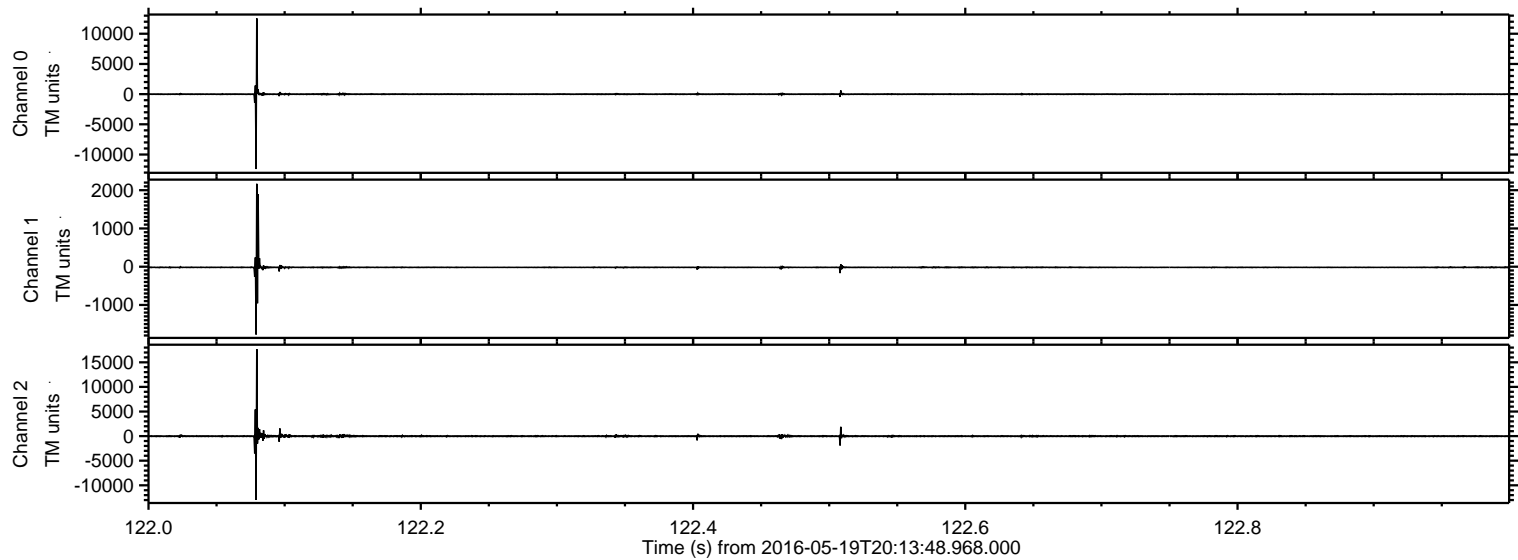



ELMAVAN 3D WAVEFORMS (Measured data sampled at 50 kHz) 51000 packets of 144 samples from 2016-05-19T20:13:48.968.000. Part 131/147

Processed Thu May 19 22:23:14 2016 by ELM ver.2012-10-06 from 001\_\_elm20160519\_201347\_\_dat00.bin

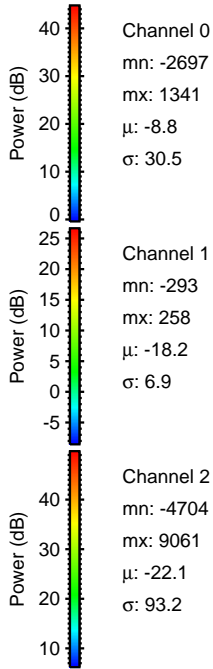
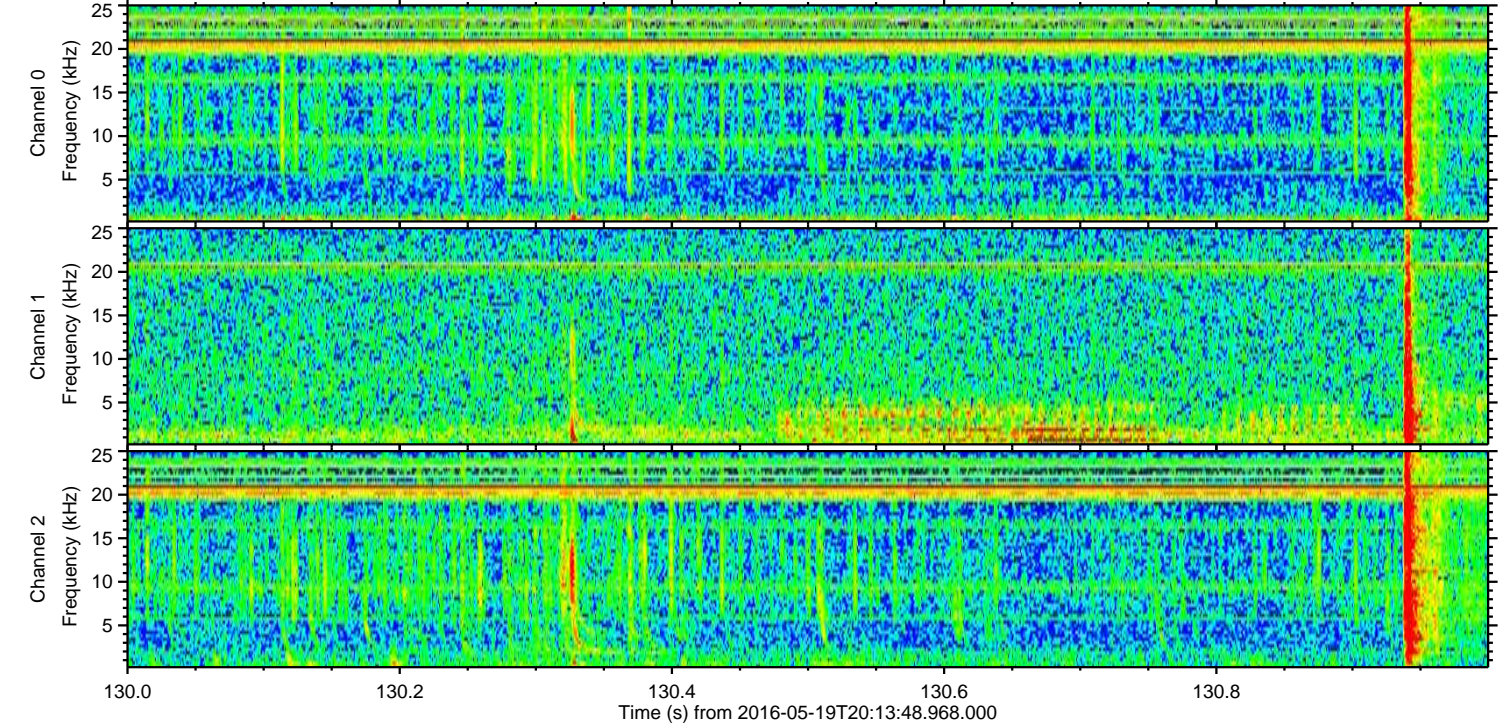
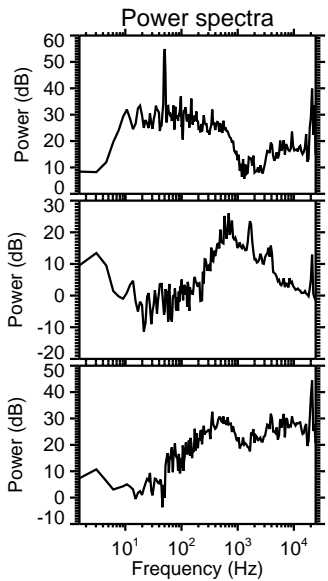
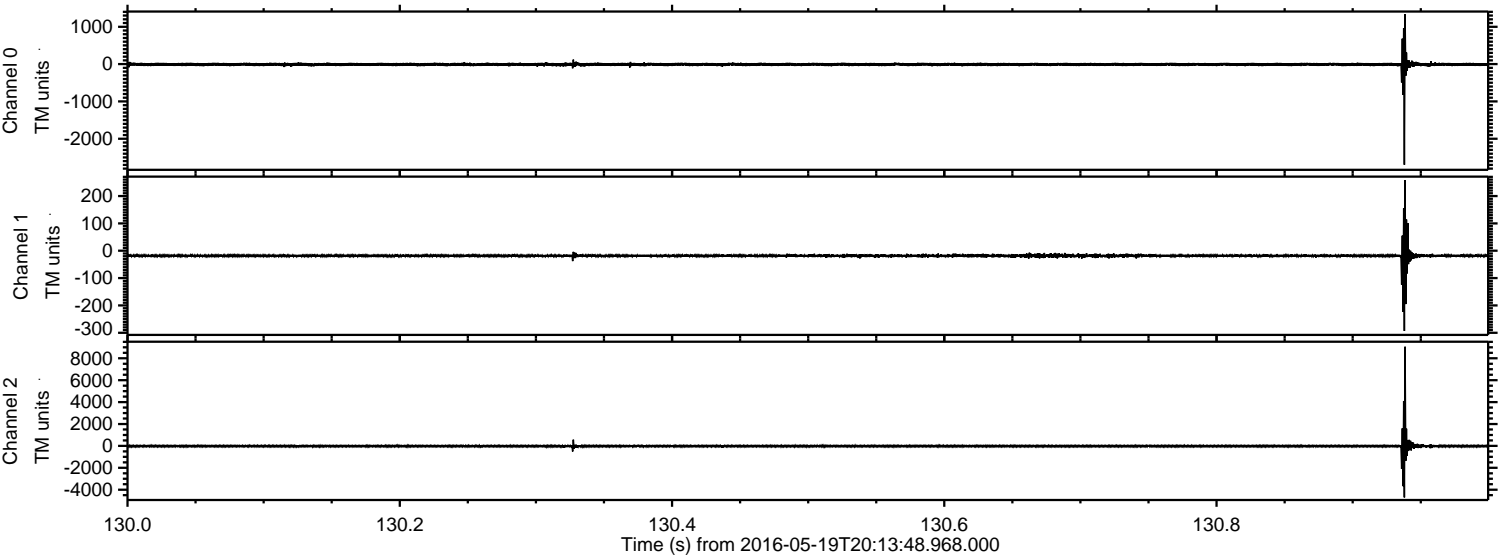



Processed Thu May 19 22:23:15 2016 by ELM ver.2012-10-06 from 001\_\_elm20160519\_201347\_\_dat00.bin

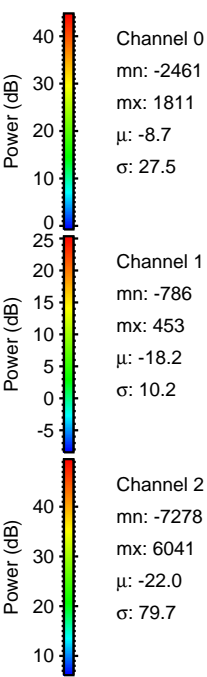
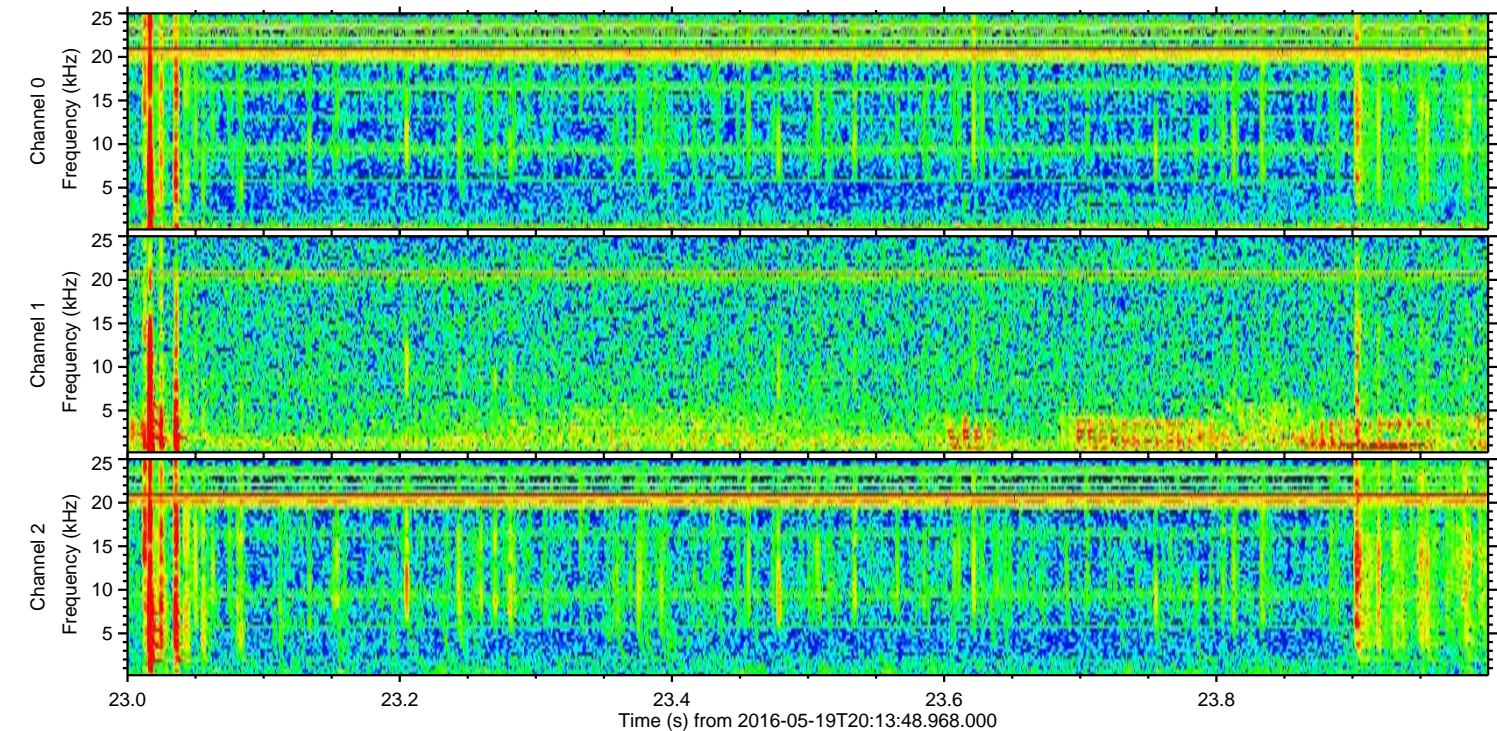
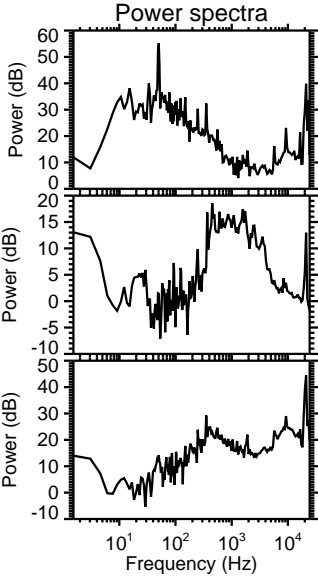
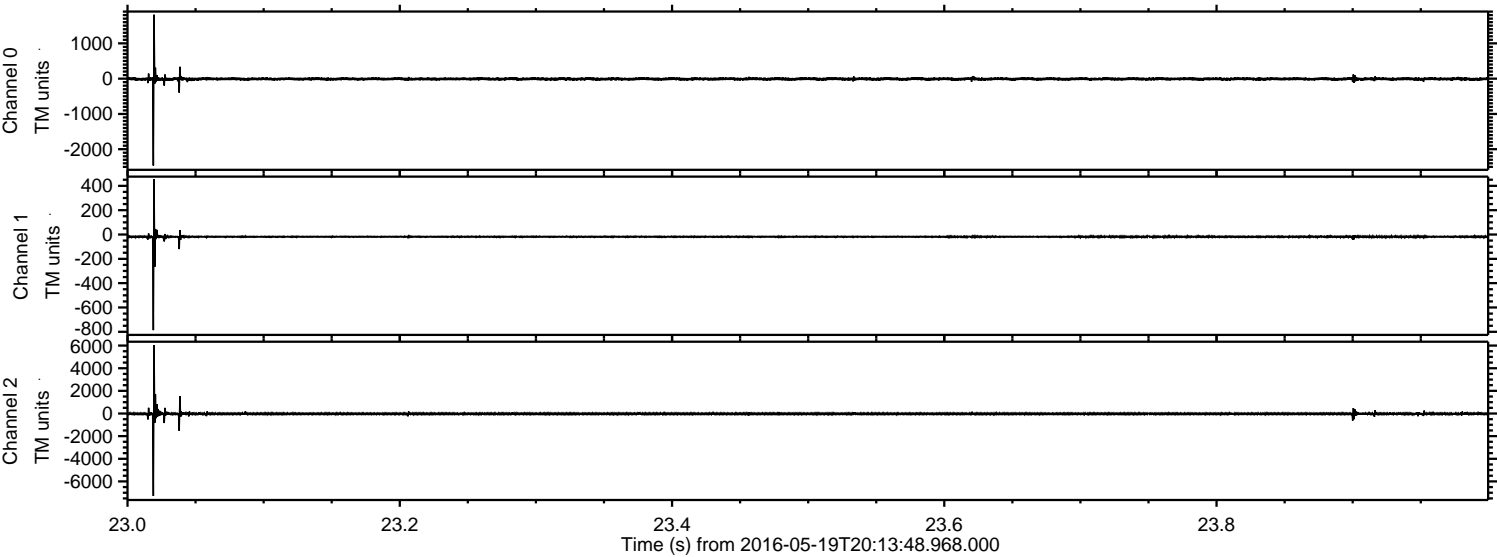



Processed Thu May 19 22:23:16 2016 by ELM ver.2012-10-06 from 001\_\_elm20160519\_201347\_\_dat00.bin

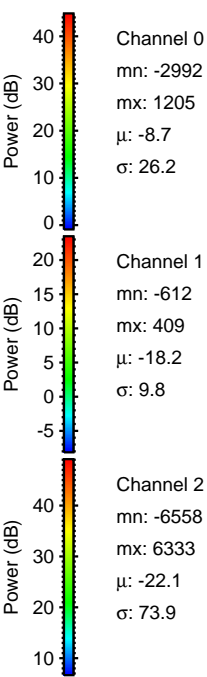
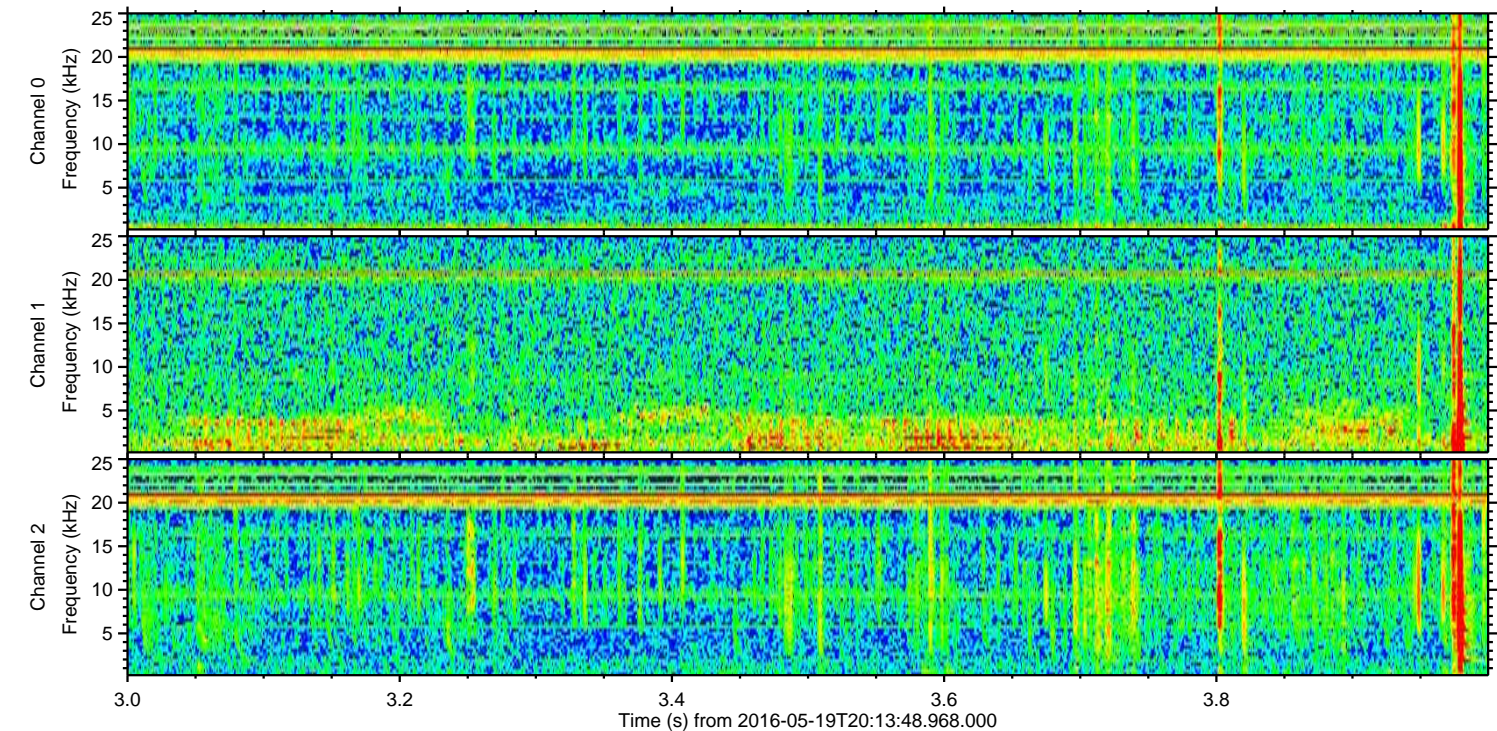
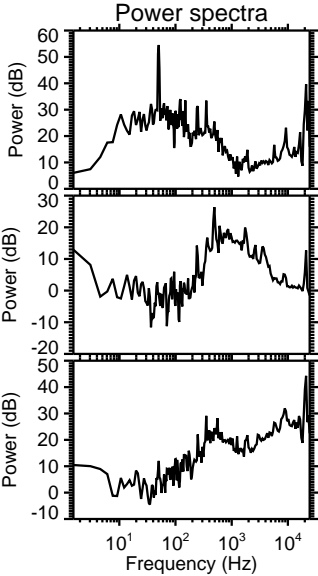
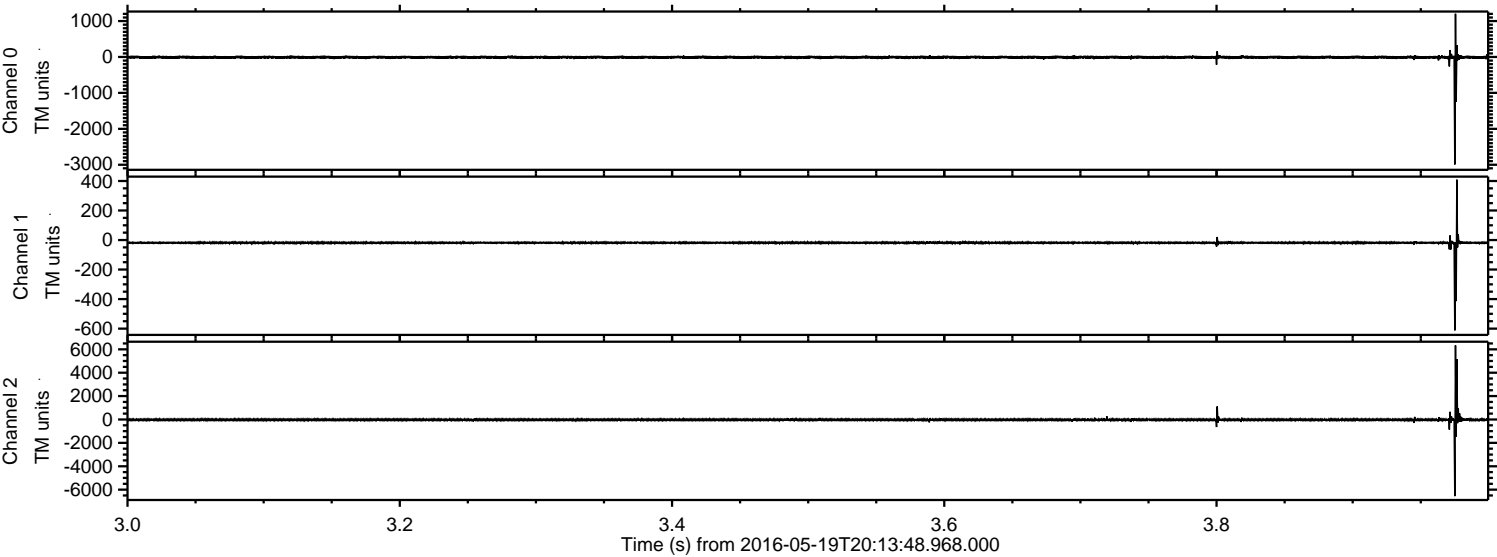



Processed Thu May 19 22:23:17 2016 by ELM ver.2012-10-06 from 001\_\_elm20160519\_201347\_\_dat00.bin

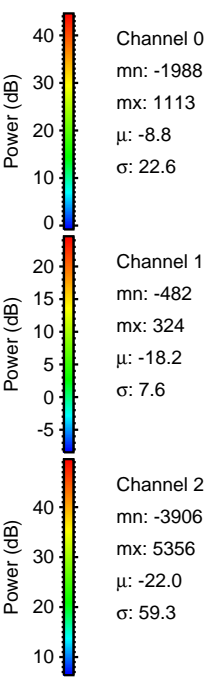
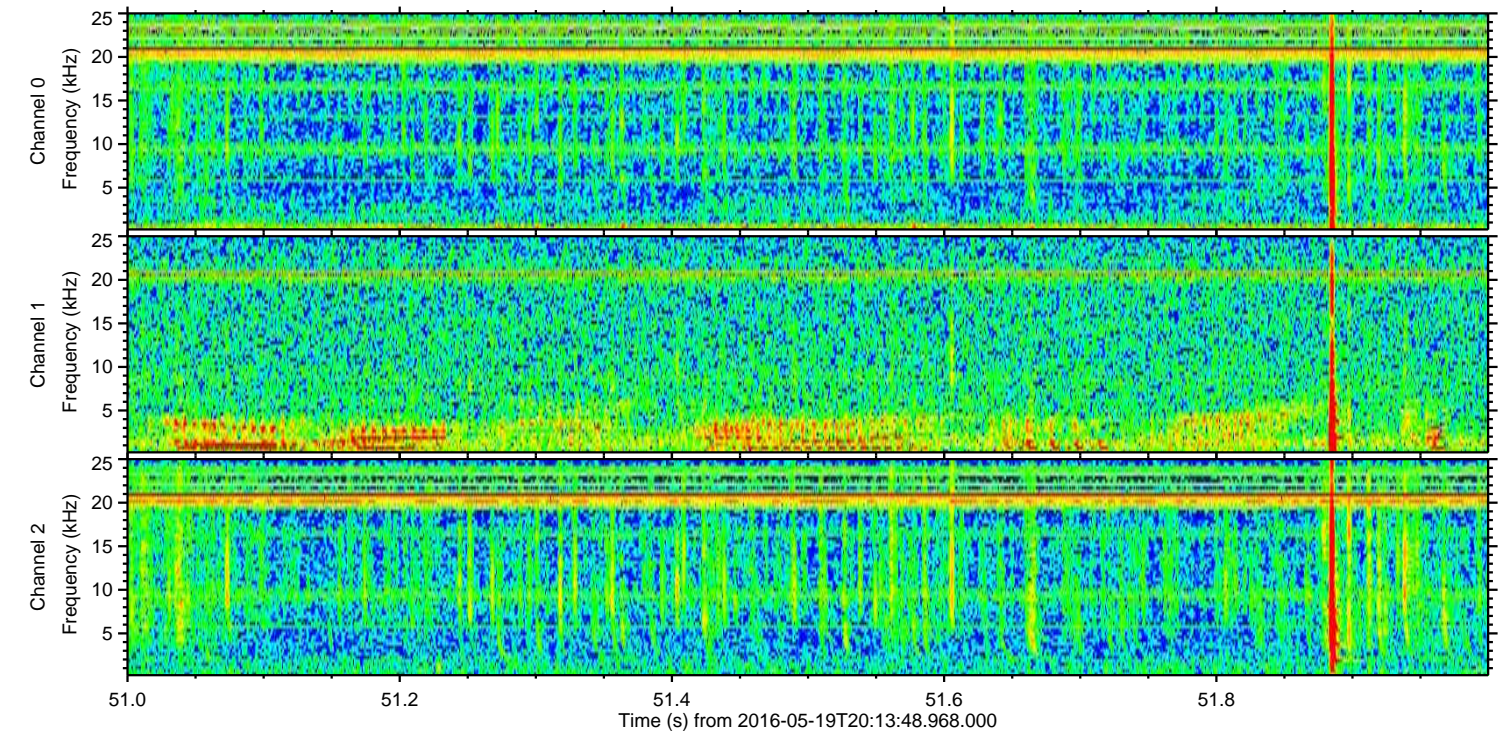
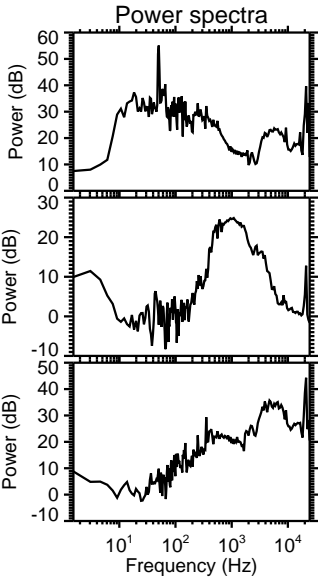
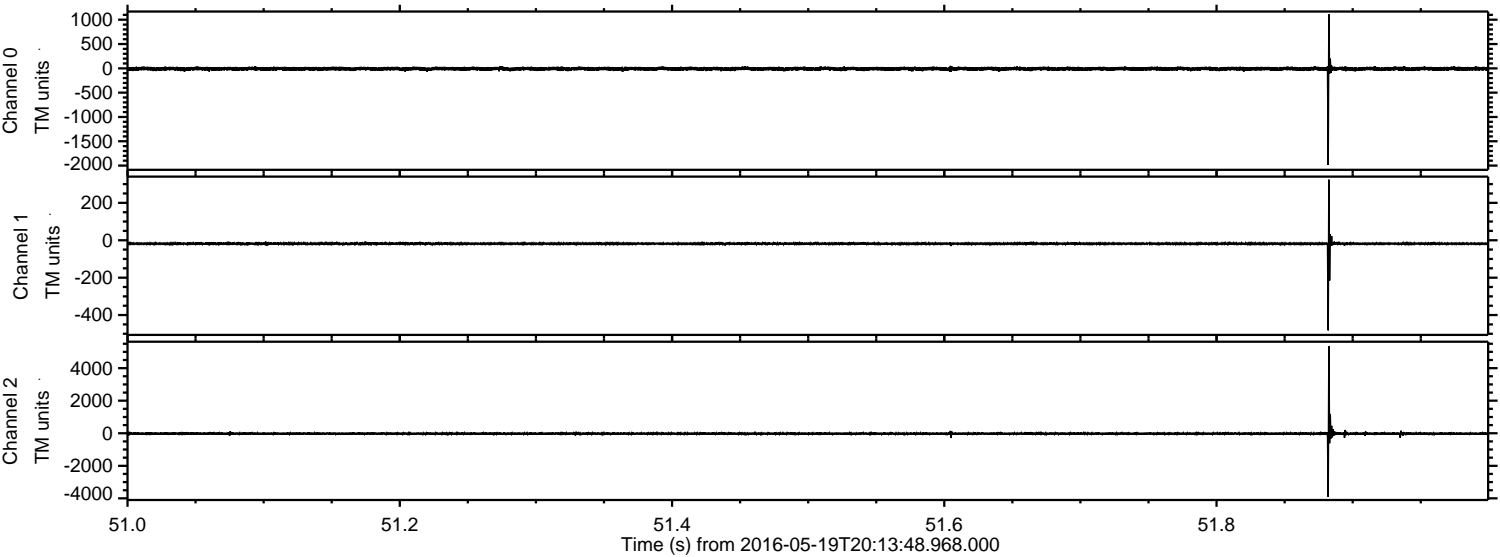



Processed Thu May 19 22:23:18 2016 by ELM ver.2012-10-06 from 001\_\_elm20160519\_201347\_\_dat00.bin

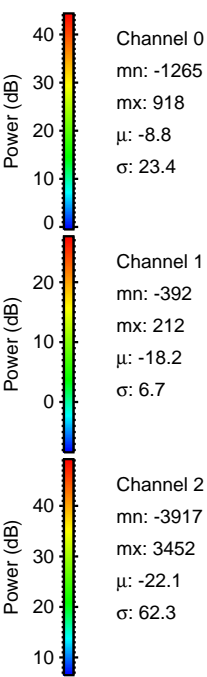
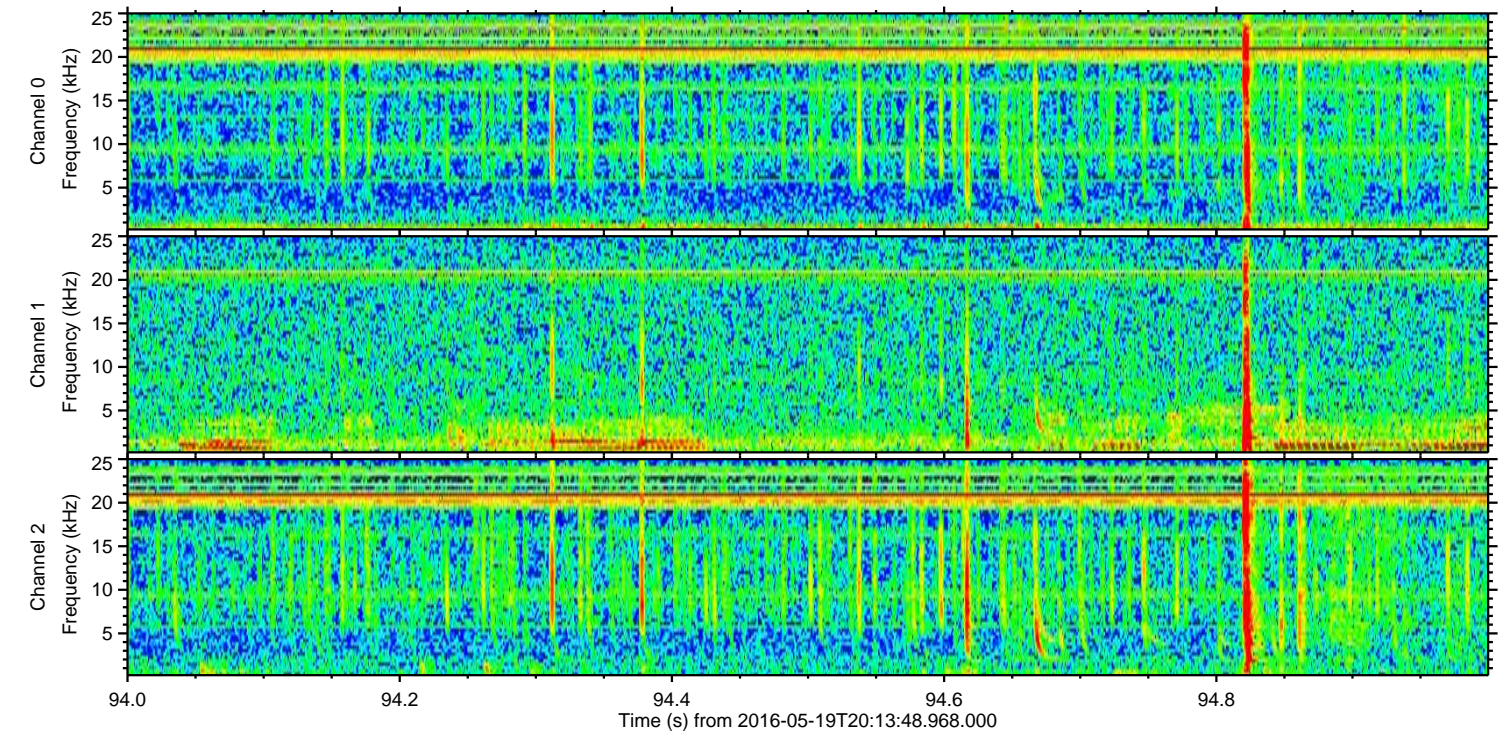
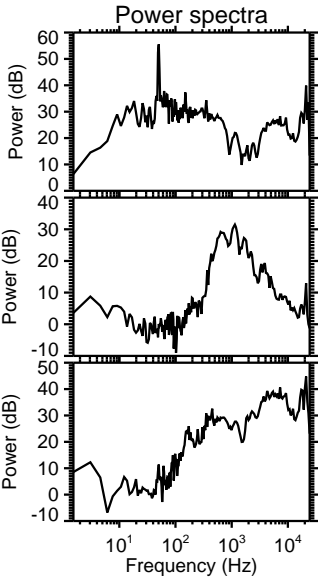
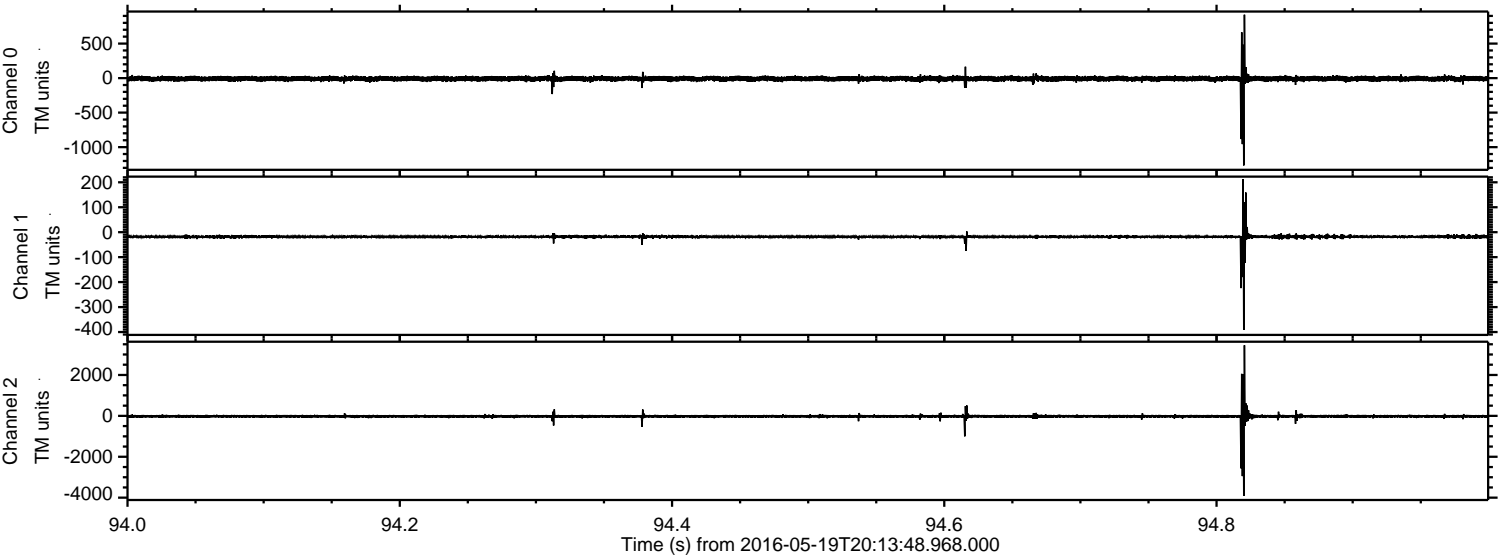



Processed Thu May 19 22:23:19 2016 by ELM ver.2012-10-06 from 001\_\_elm20160519\_201347\_\_dat00.bin

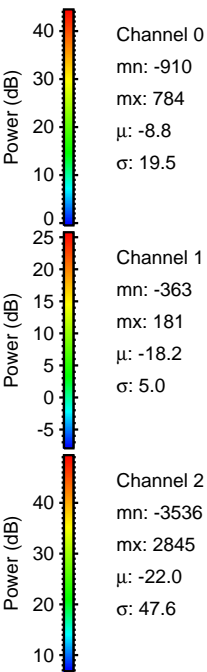
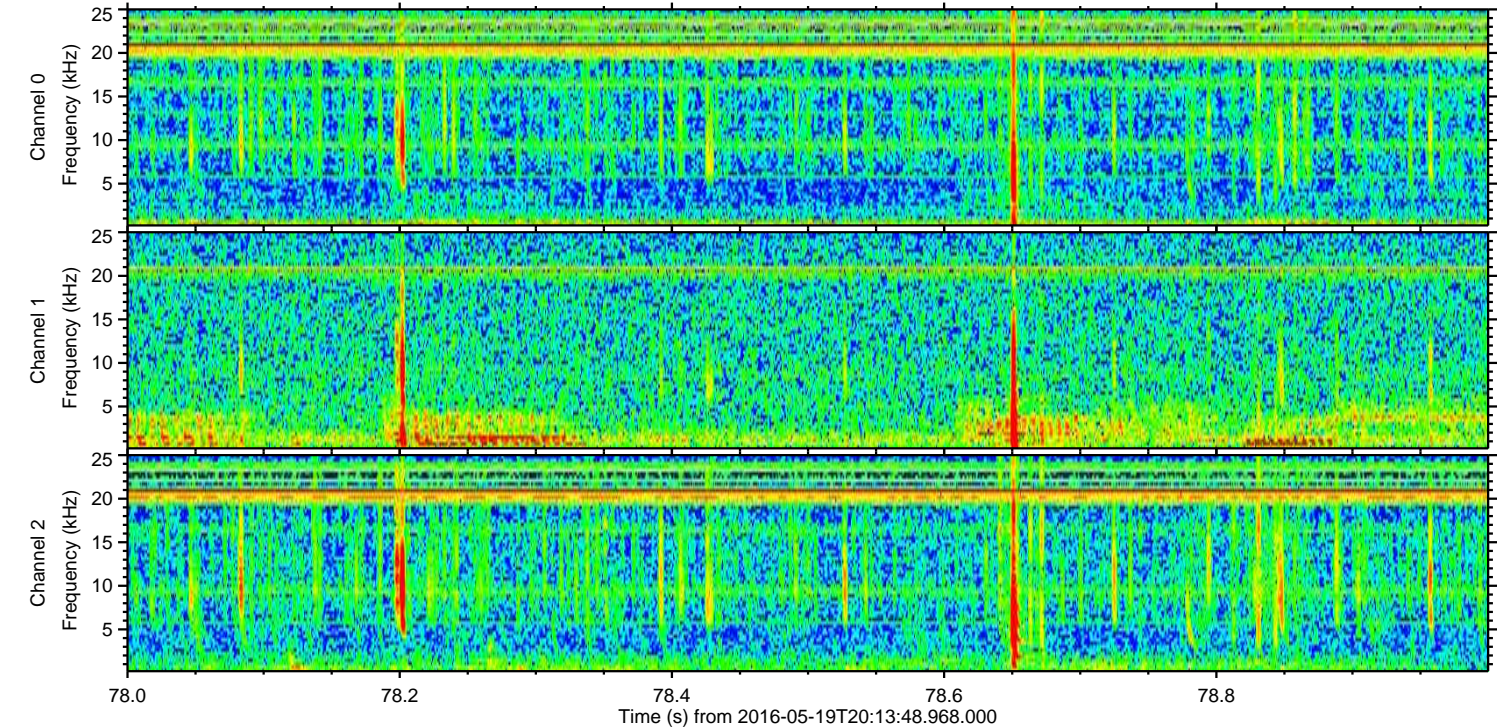
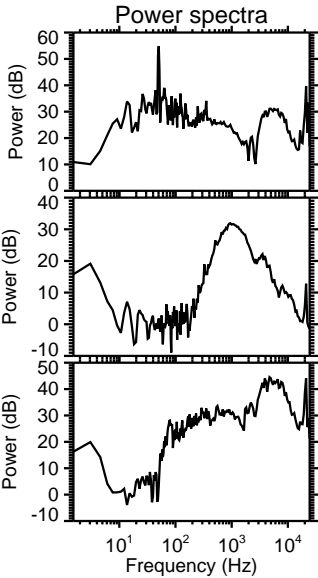
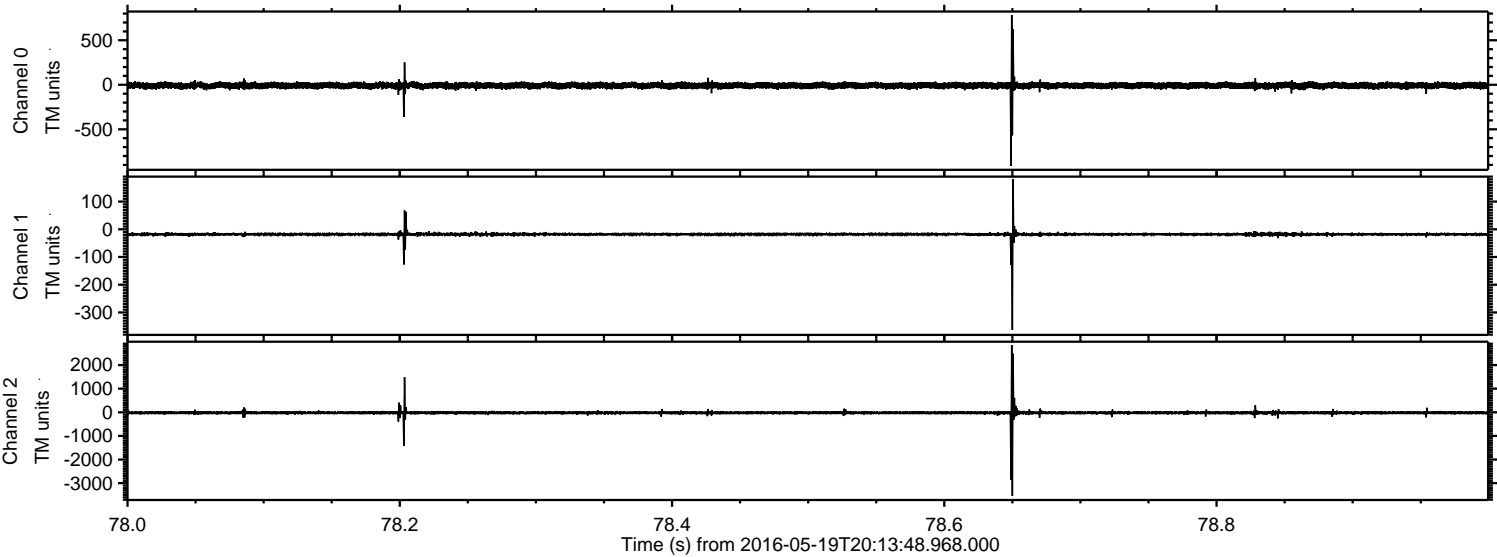



Processed Thu May 19 22:23:20 2016 by ELM ver.2012-10-06 from 001\_\_elm20160519\_201347\_\_dat00.bin

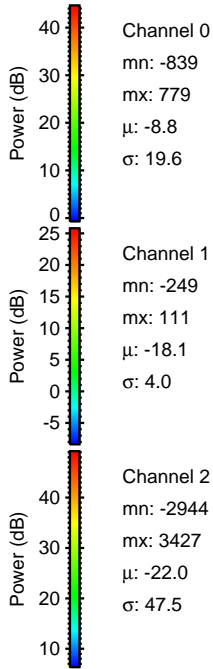
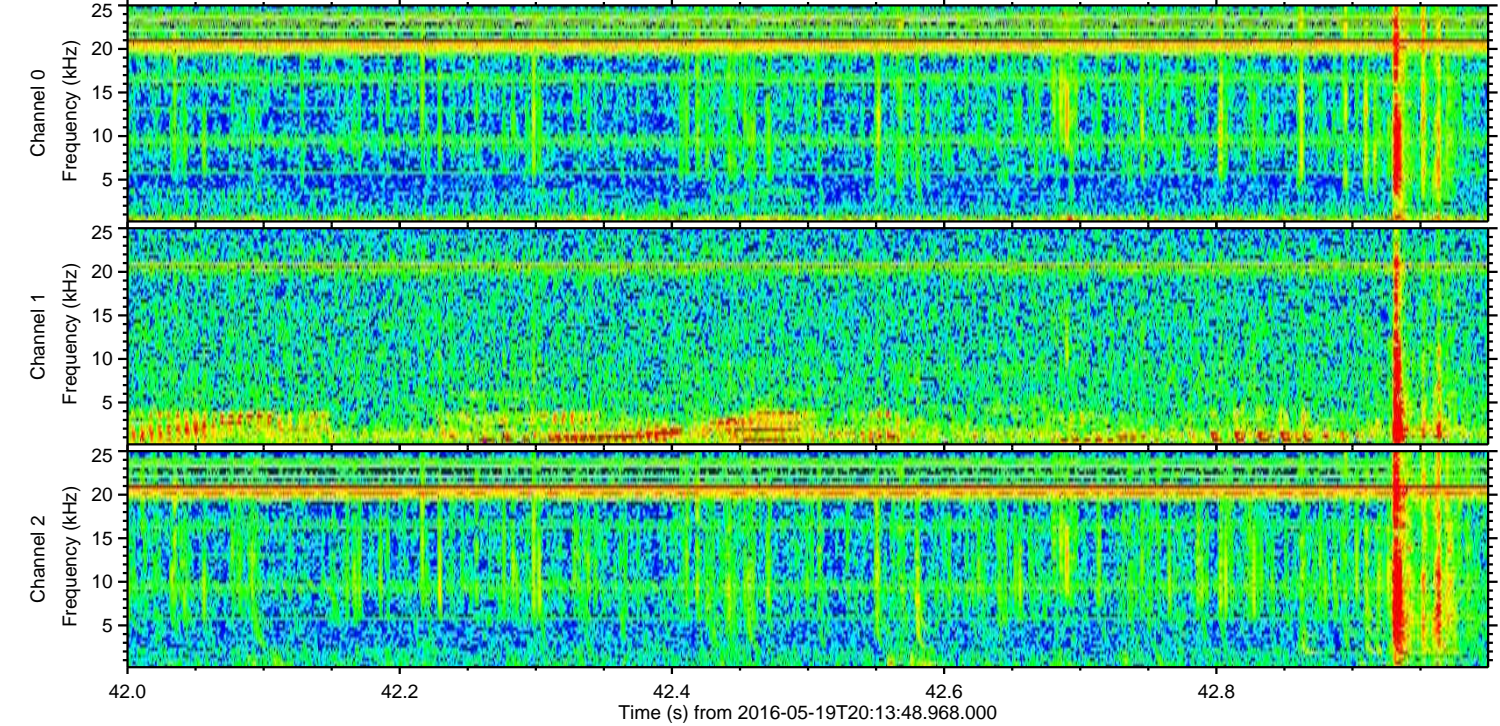
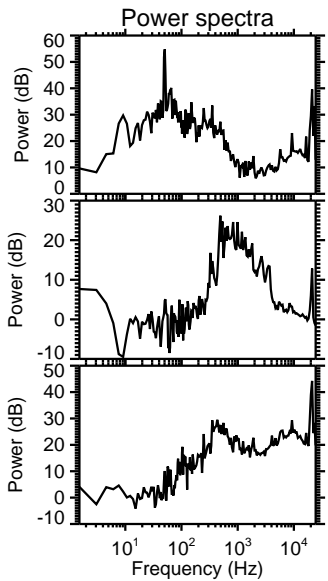
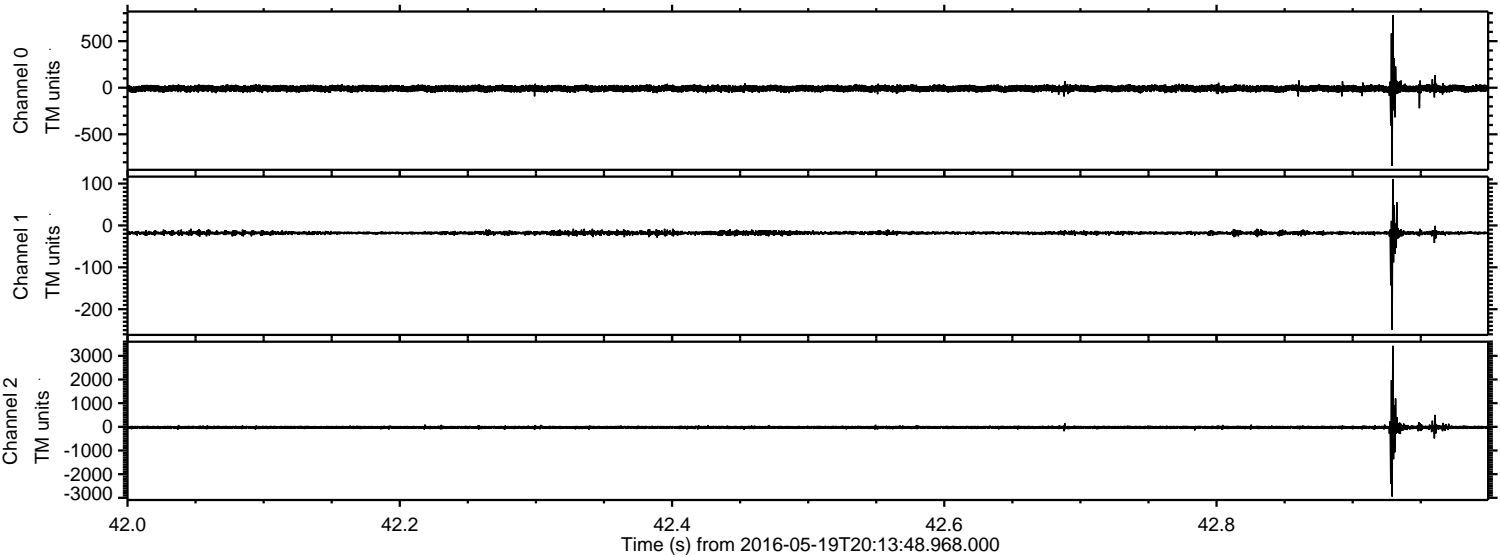

Channel 0  
mn: -839  
mx: 779  
 $\mu$ : -8.8  
 $\sigma$ : 19.6

Channel 1  
mn: -249  
mx: 111  
 $\mu$ : -18.1  
 $\sigma$ : 4.0

Channel 2  
mn: -2944  
mx: 3427  
 $\mu$ : -22.0  
 $\sigma$ : 47.5



Processed Thu May 19 22:23:21 2016 by ELM ver.2012-10-06 from 001\_\_elm20160519\_201347\_\_dat00.bin

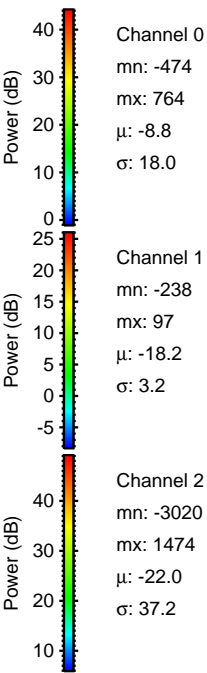
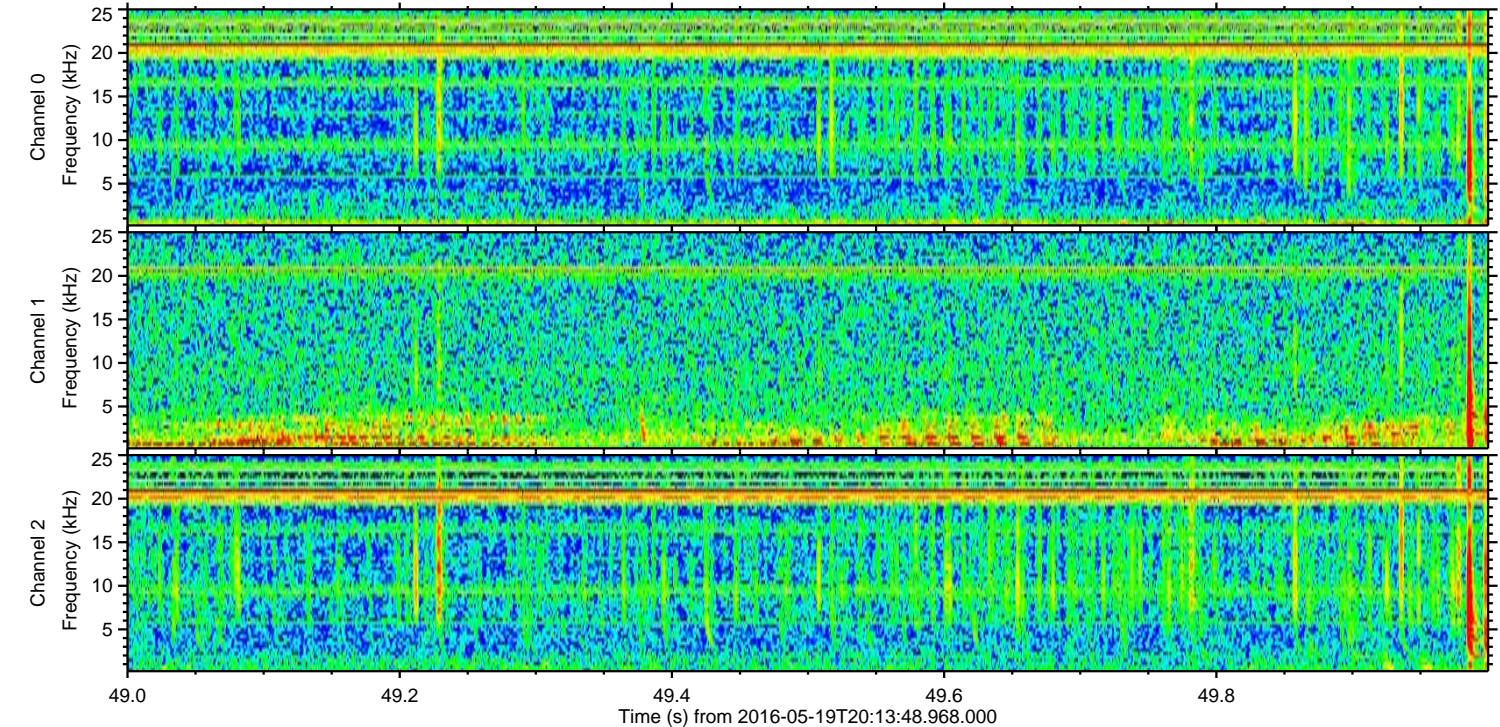
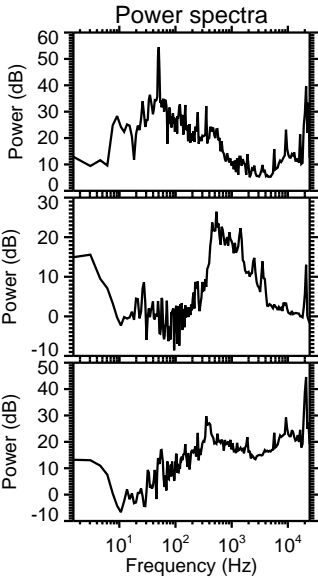
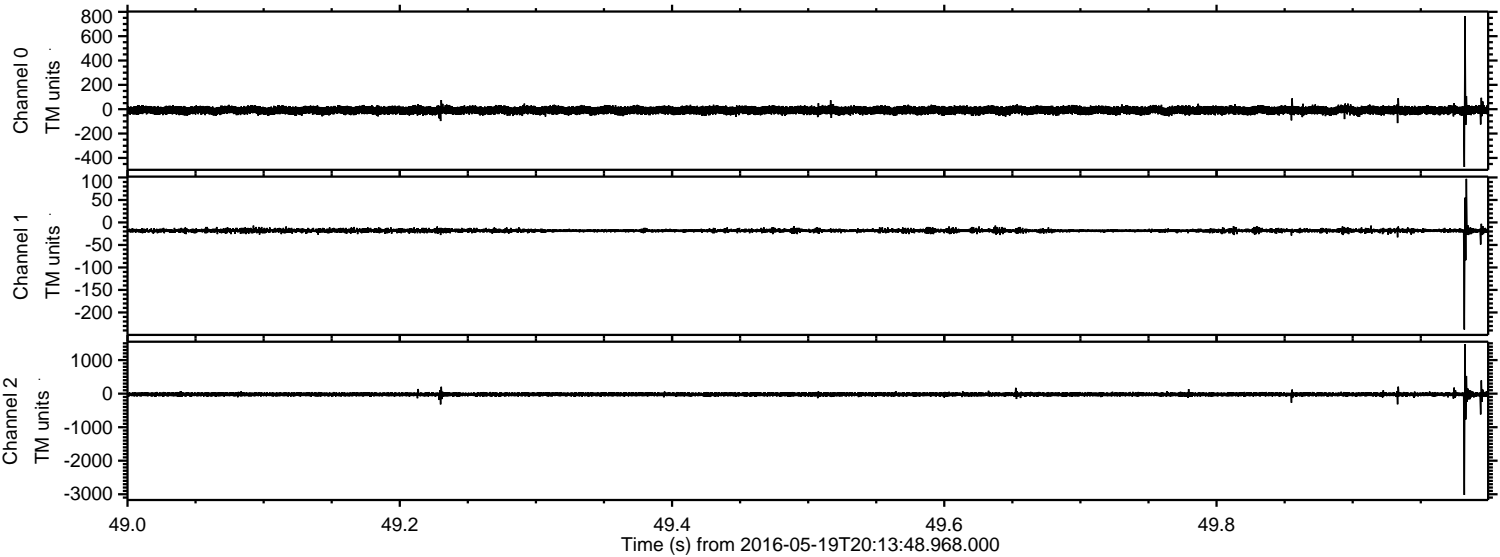



Processed Thu May 19 22:23:22 2016 by ELM ver.2012-10-06 from 001\_\_elm20160519\_201347\_\_dat00.bin

