

# ELMAVAN 3D WAVEFORMS (Measured data sampled at 50 kHz) 51000 packets of 144 samples from 2016-05-19T18:03:42.983.000.

Processed Thu May 19 20:18:05 2016 by ELM ver.2012-10-06 from 001\_\_elm20160519\_180341\_\_dat00.bin

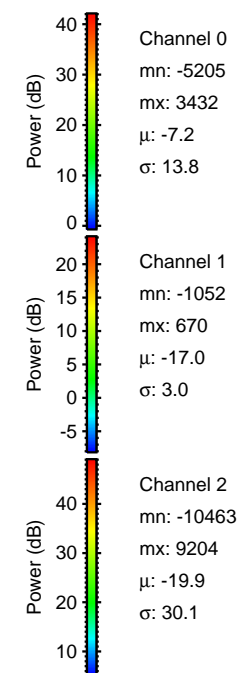

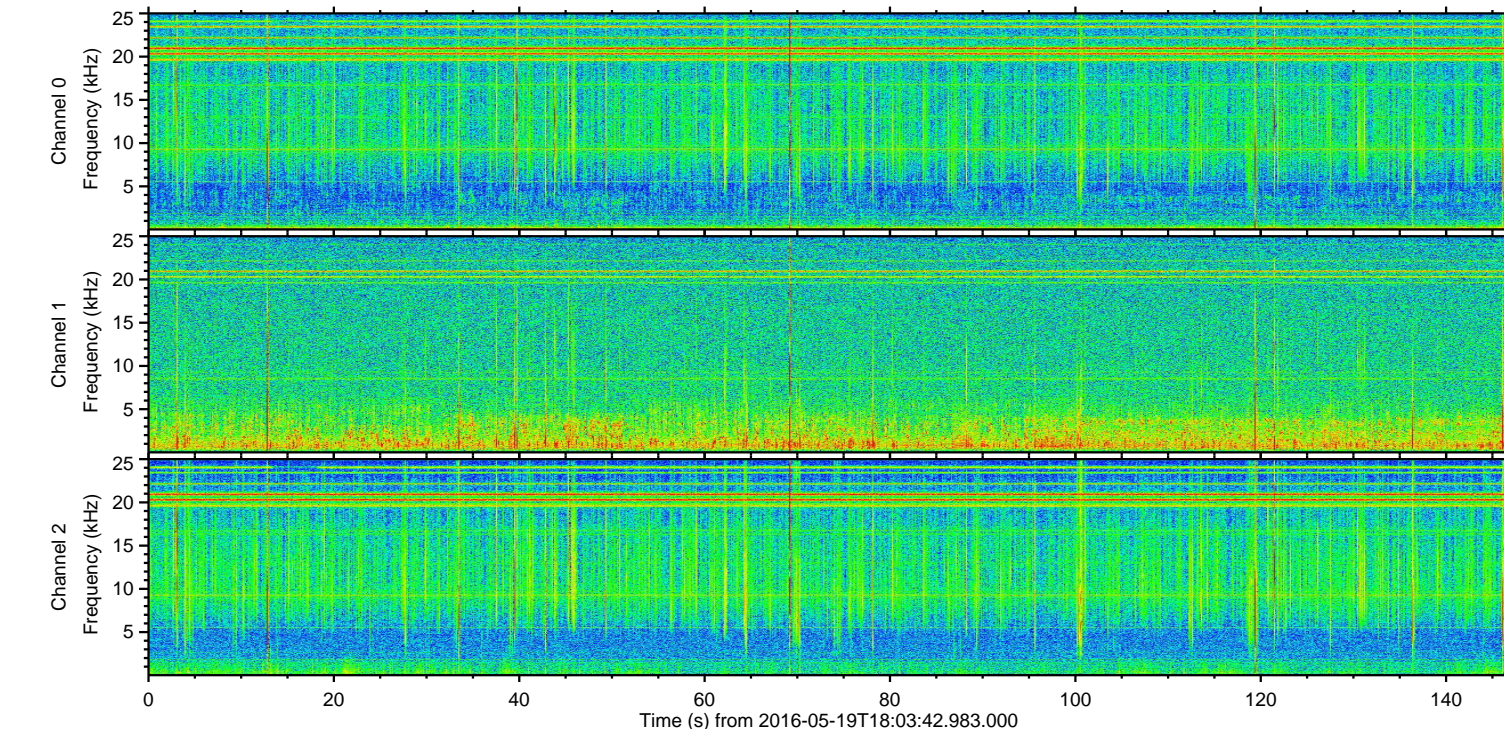
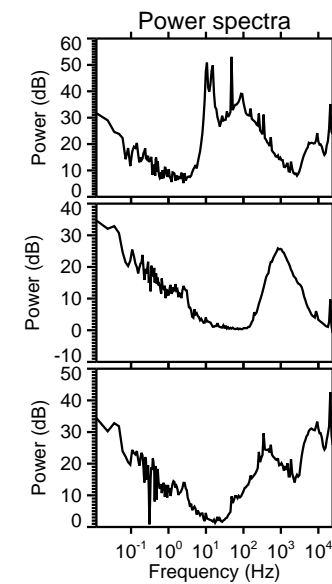
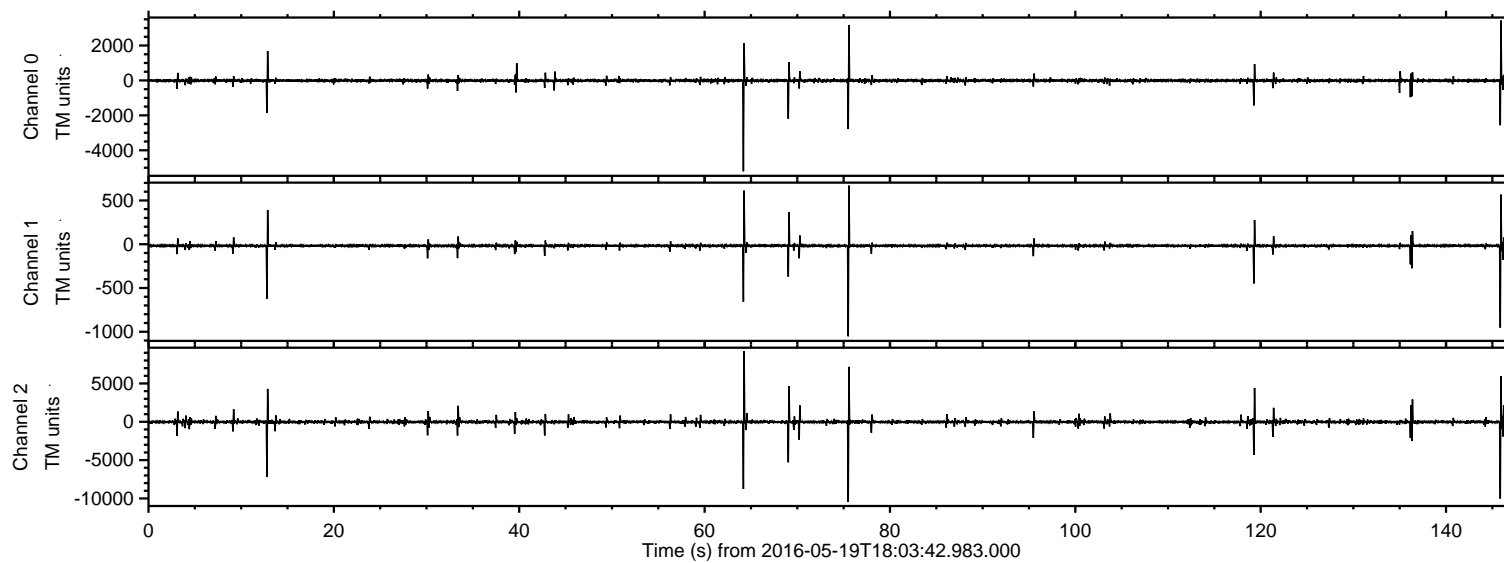

Processed Thu May 19 20:18:20 2016 by ELM ver.2012-10-06 from 001\_\_elm20160519\_180341\_\_dat00.bin

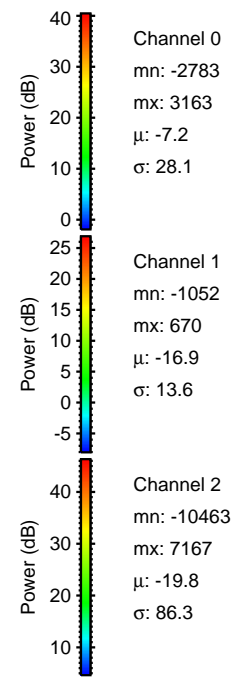
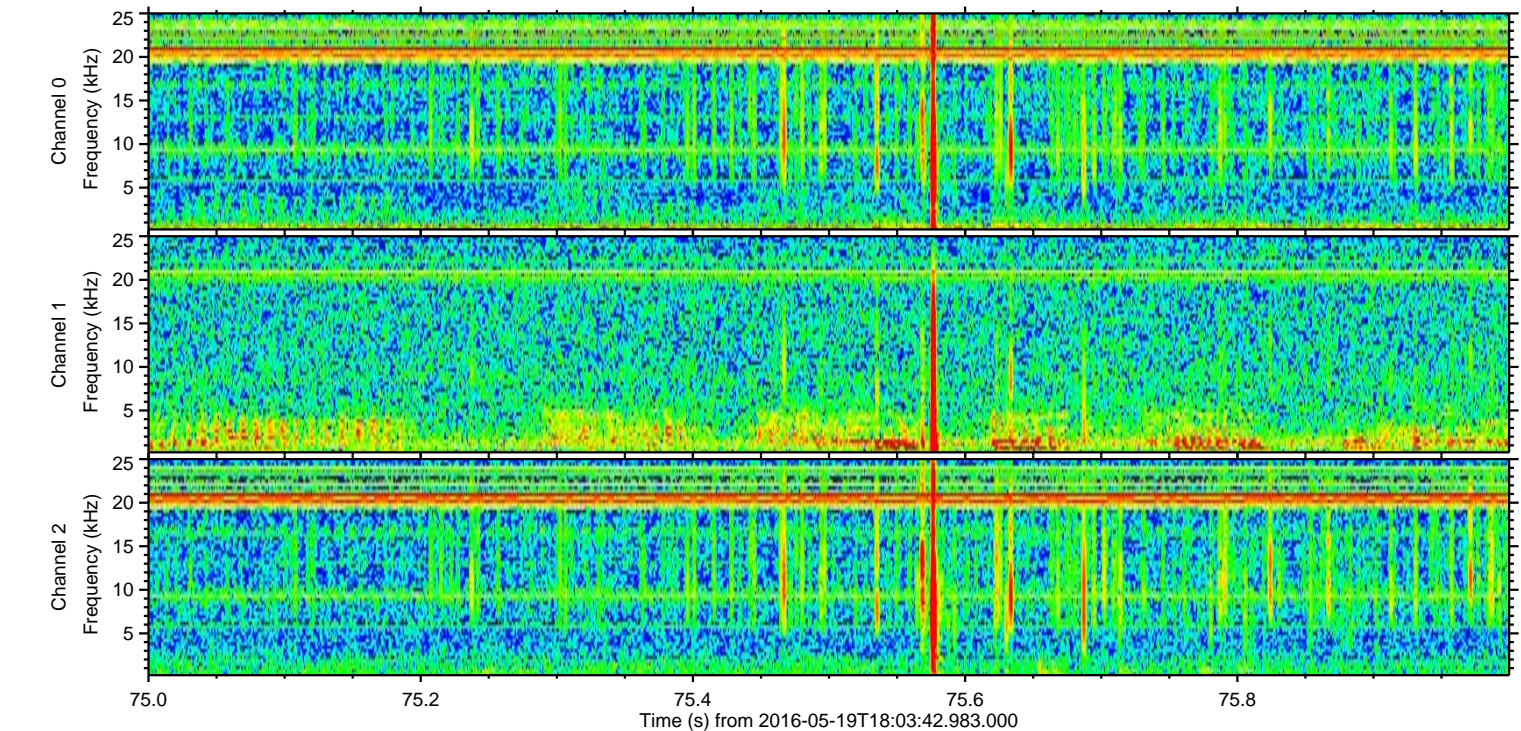
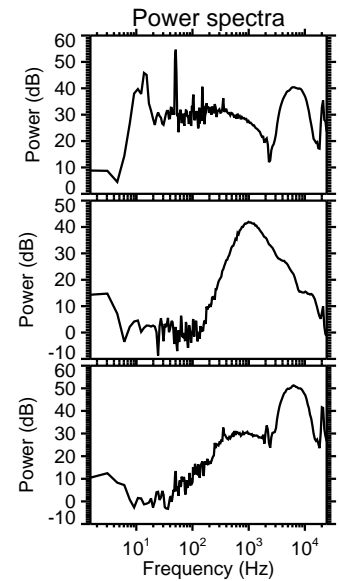
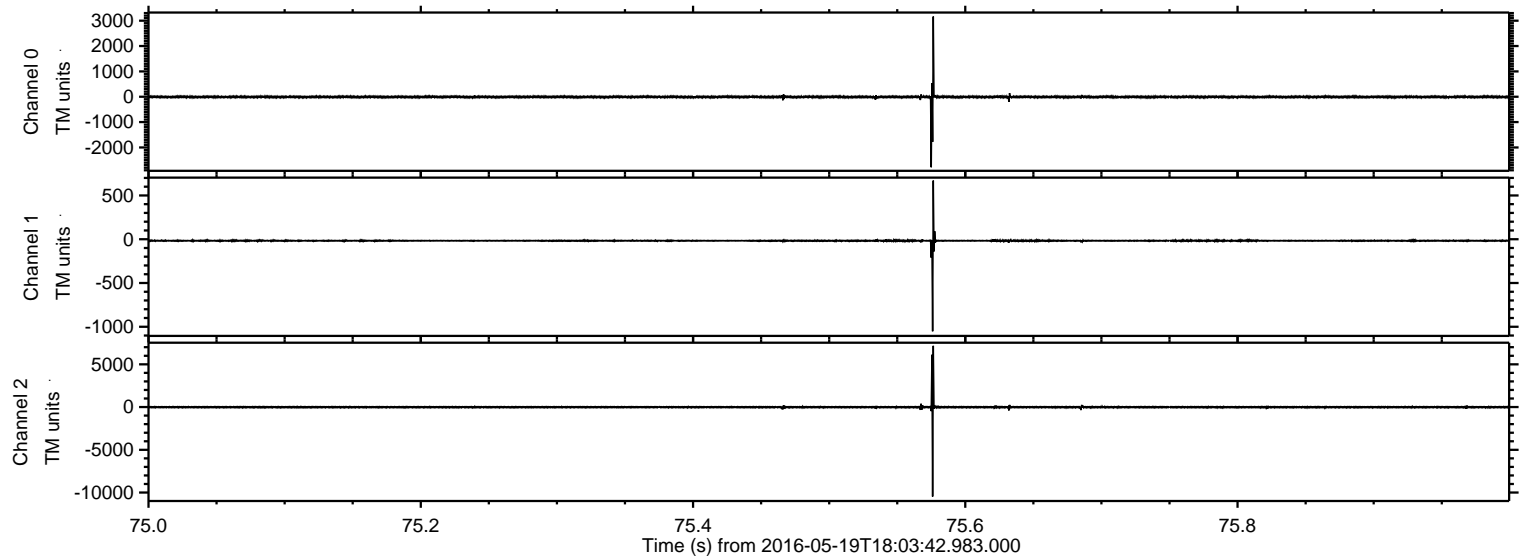



ELMAVAN 3D WAVEFORMS (Measured data sampled at 50 kHz) 51000 packets of 144 samples from 2016-05-19T18:03:42.983.000. Part 146/147

Processed Thu May 19 20:18:21 2016 by ELM ver.2012-10-06 from 001\_\_elm20160519\_180341\_\_dat00.bin

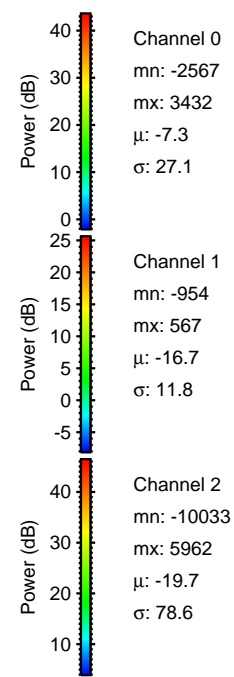
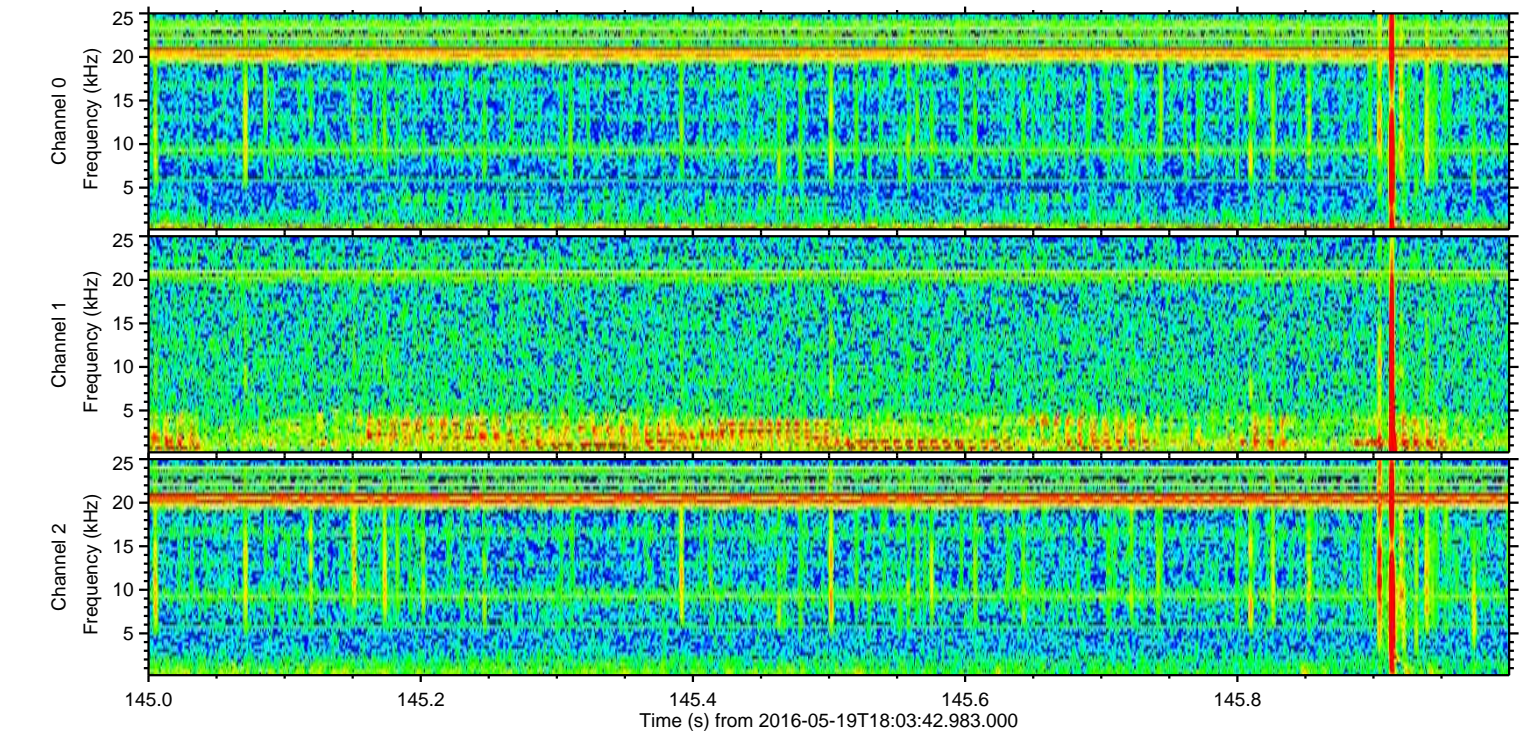
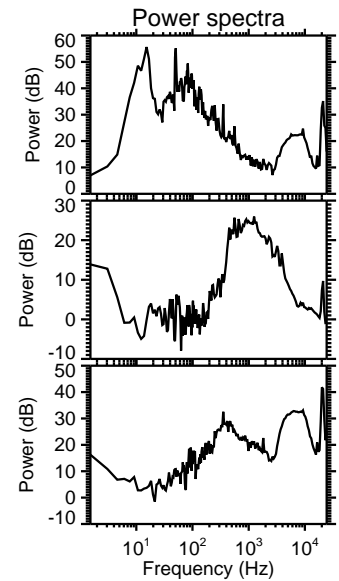
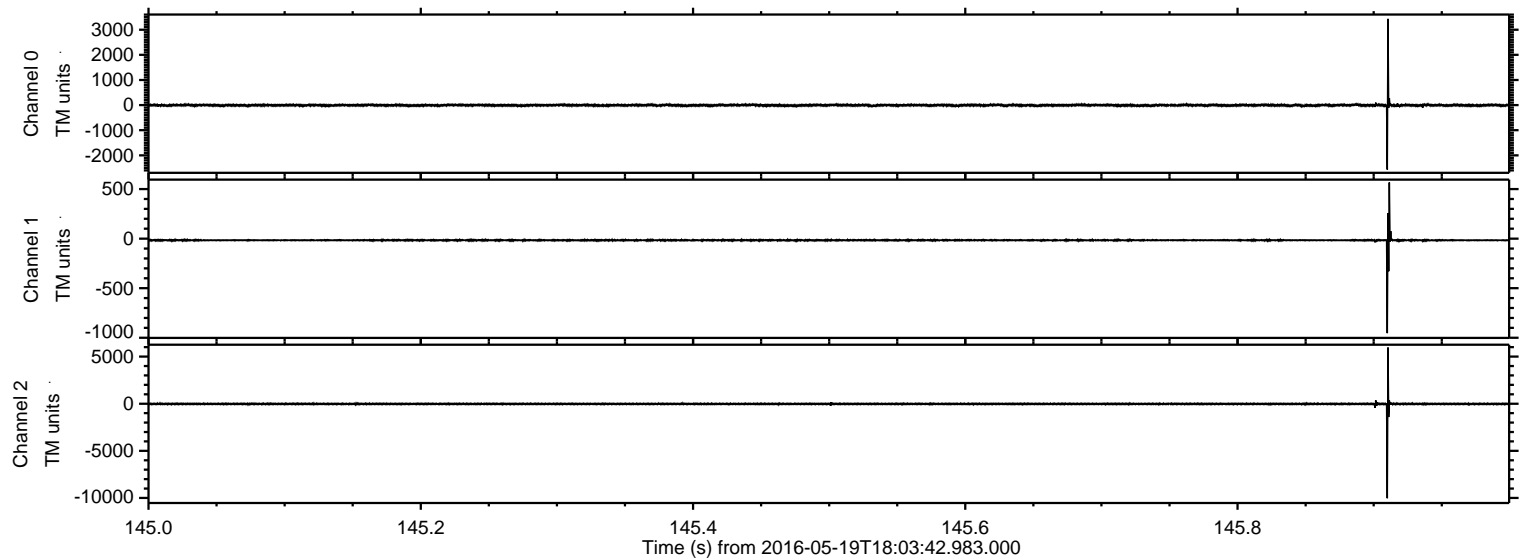



Processed Thu May 19 20:18:22 2016 by ELM ver.2012-10-06 from 001\_\_elm20160519\_180341\_\_dat00.bin

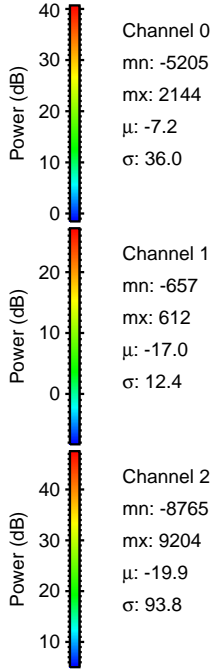
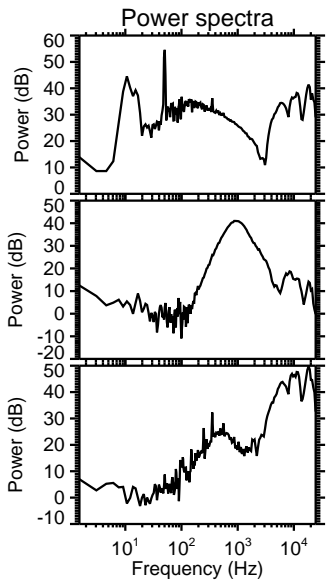
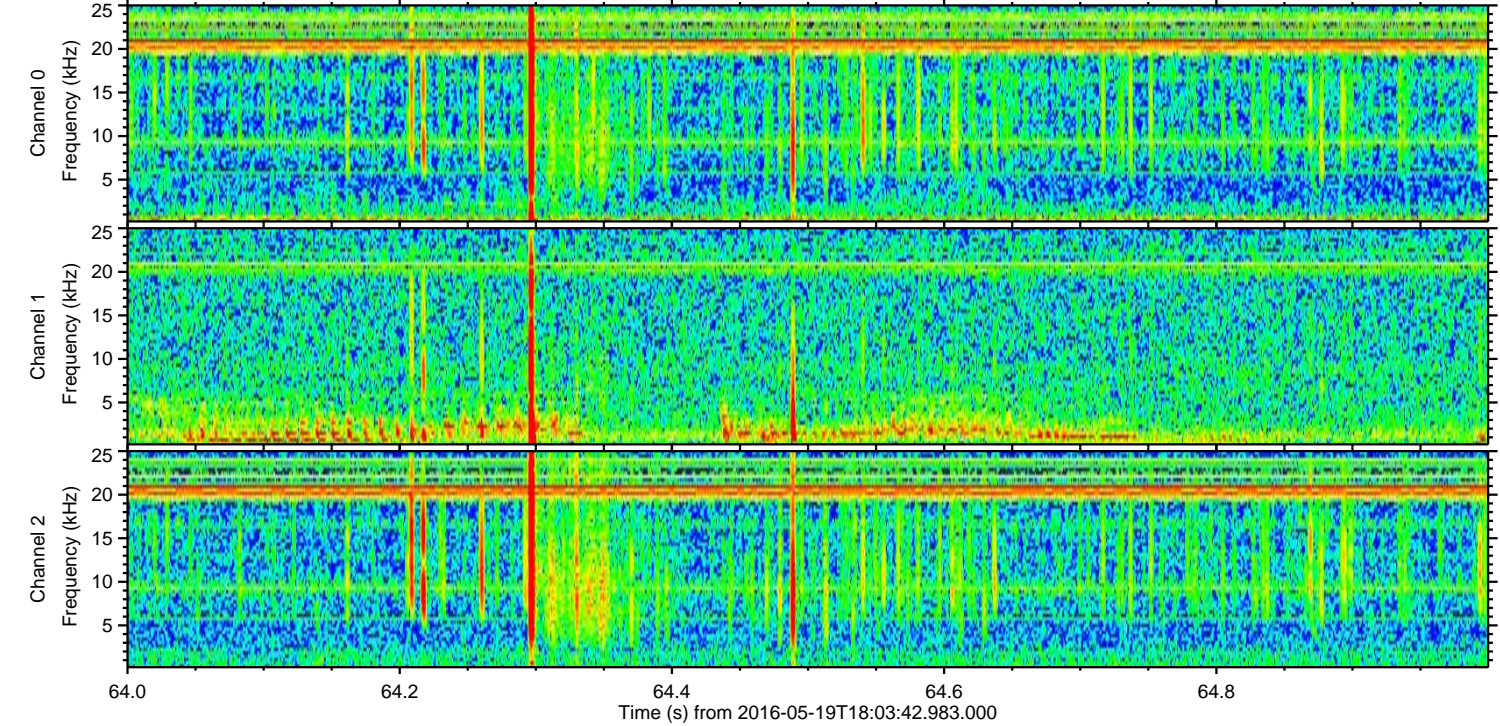
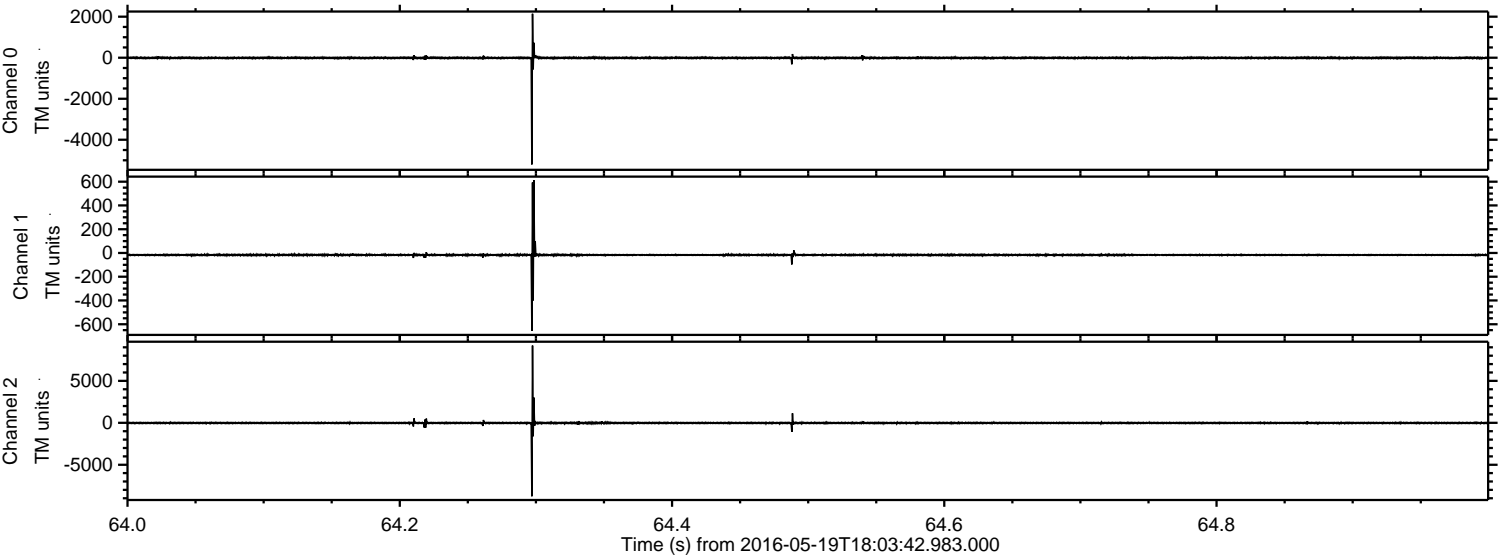



ELMAVAN 3D WAVEFORMS (Measured data sampled at 50 kHz) 51000 packets of 144 samples from 2016-05-19T18:03:42.983.000. Part 13/147

Processed Thu May 19 20:18:23 2016 by ELM ver.2012-10-06 from 001\_\_elm20160519\_180341\_\_dat00.bin

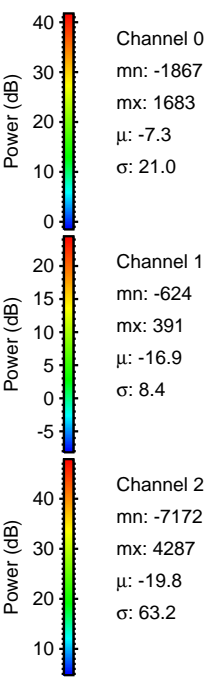
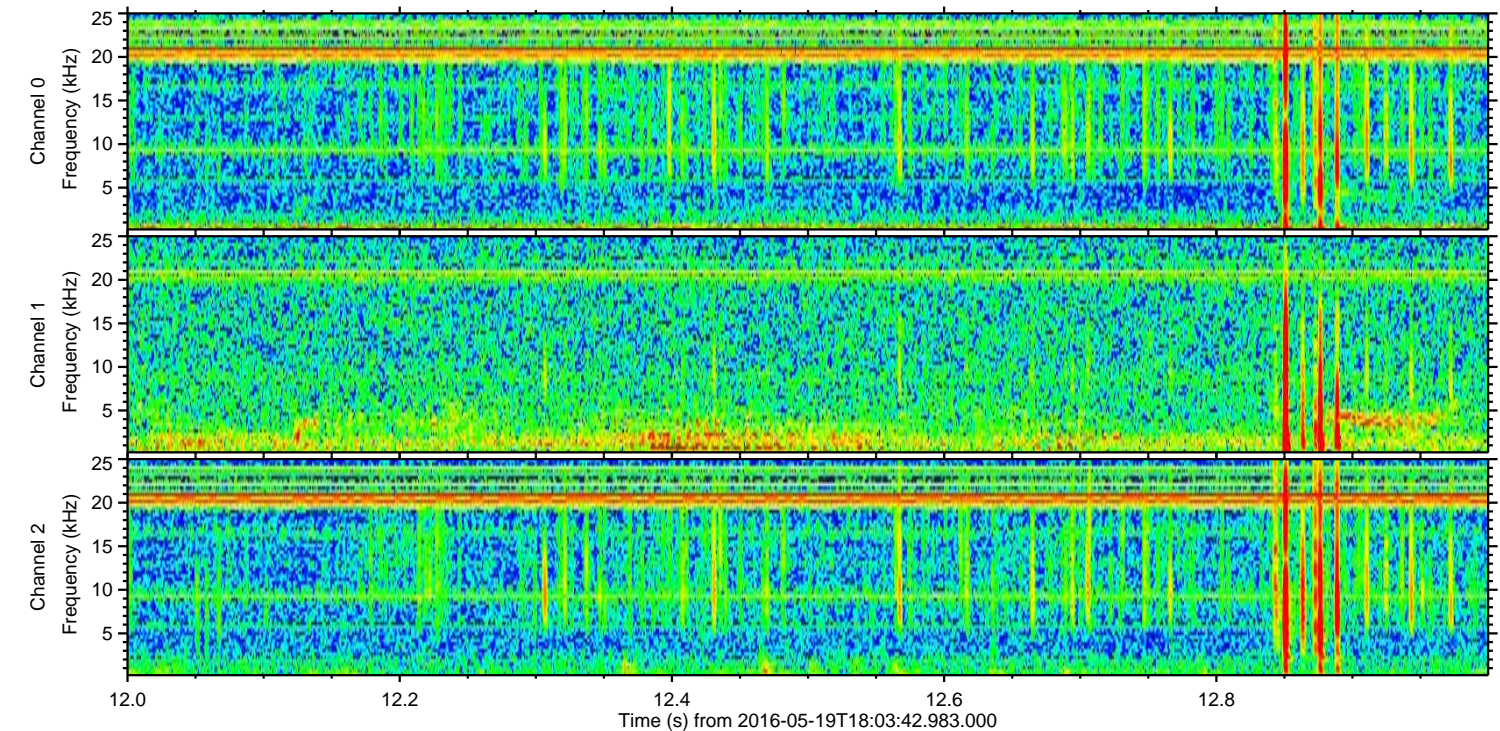
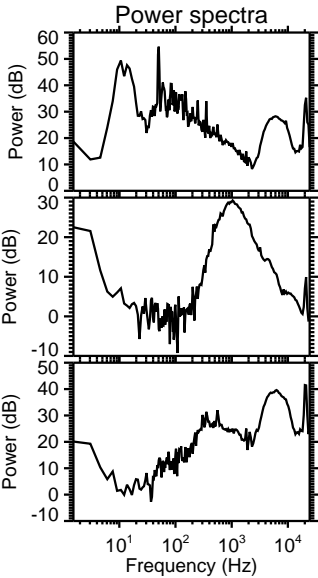
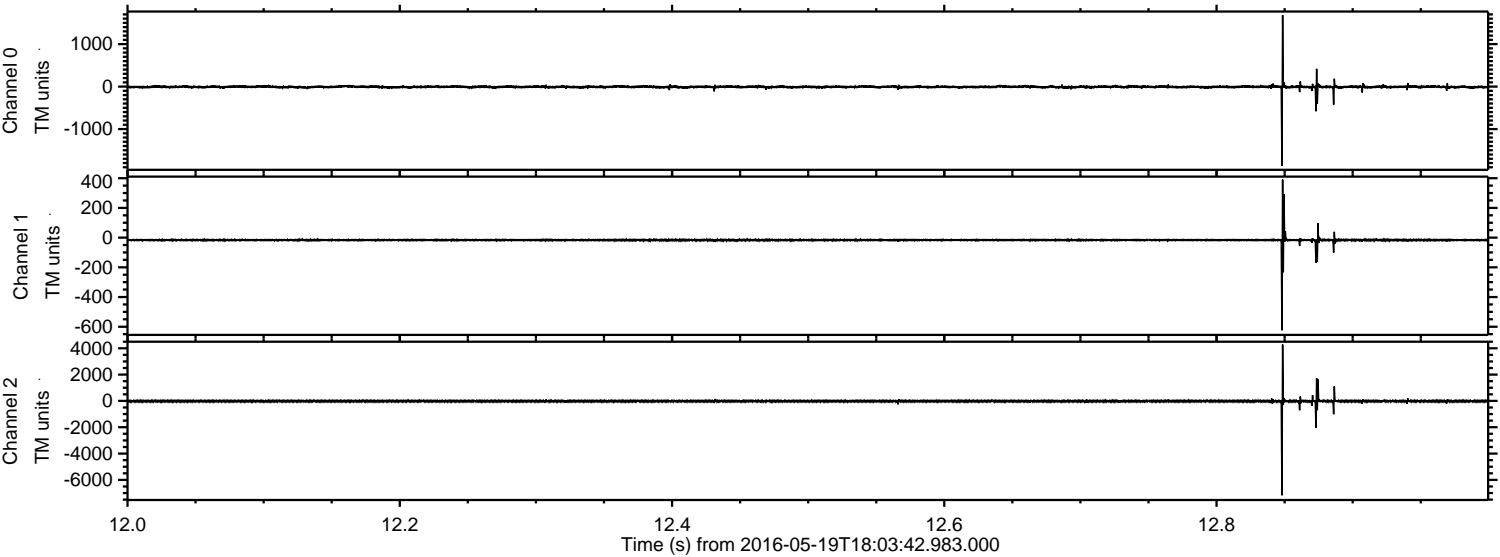



Processed Thu May 19 20:18:24 2016 by ELM ver.2012-10-06 from 001\_\_elm20160519\_180341\_\_dat00.bin

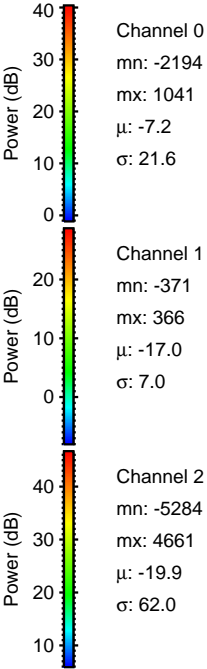
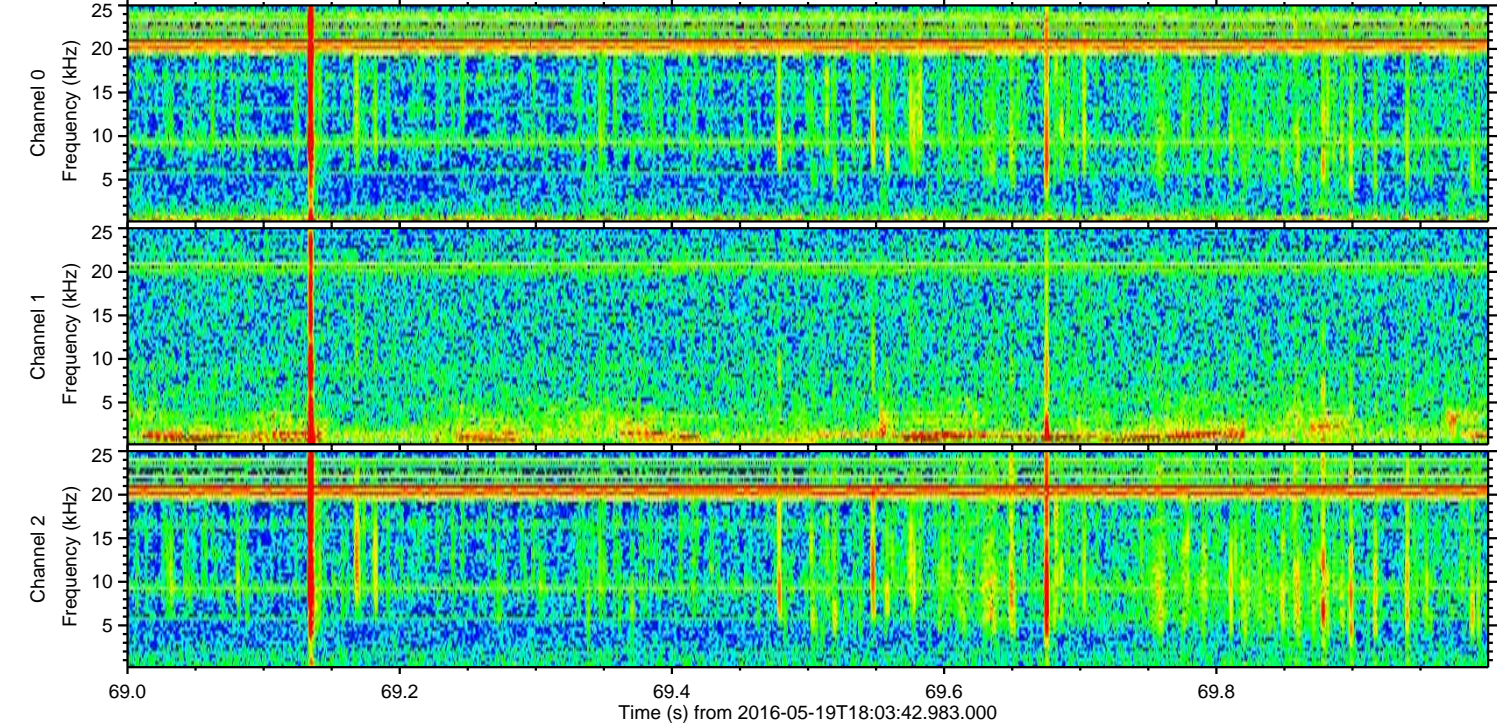
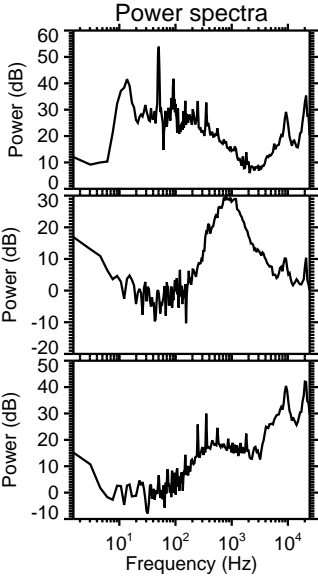
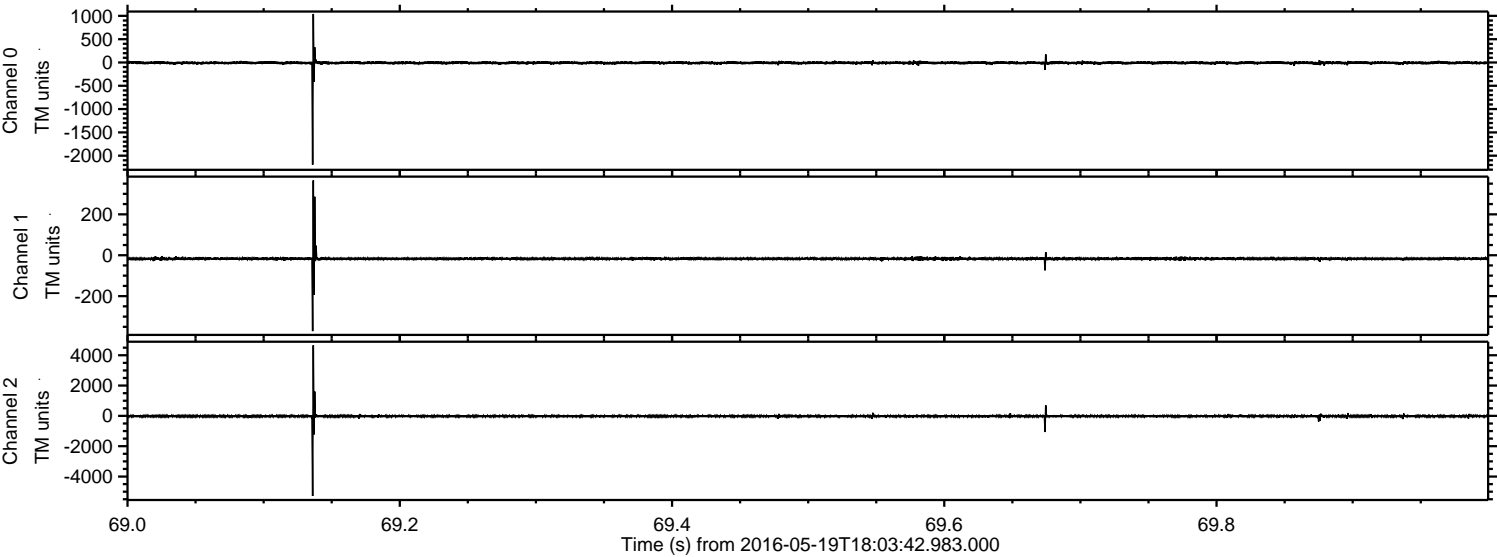



ELMAVAN 3D WAVEFORMS (Measured data sampled at 50 kHz) 51000 packets of 144 samples from 2016-05-19T18:03:42.983.000. Part 120/147

Processed Thu May 19 20:18:25 2016 by ELM ver.2012-10-06 from 001\_\_elm20160519\_180341\_\_dat00.bin

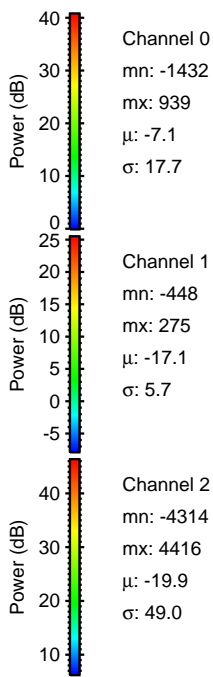
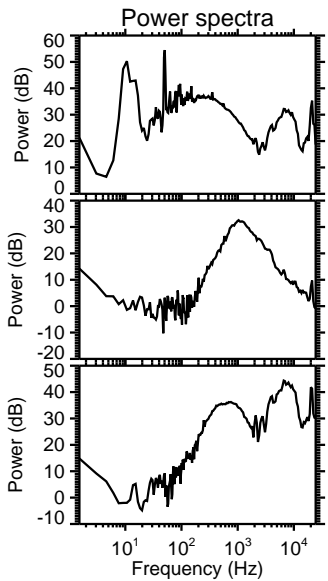
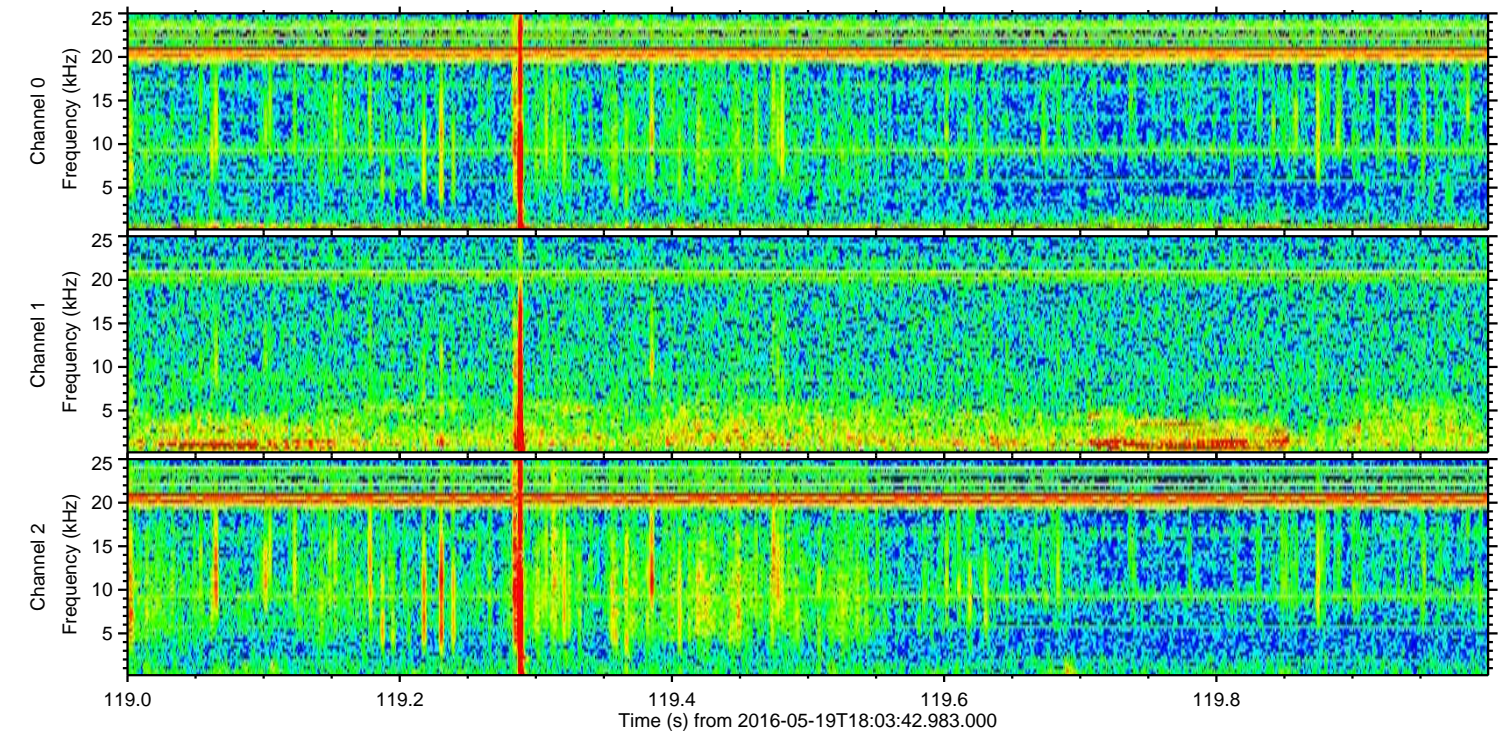
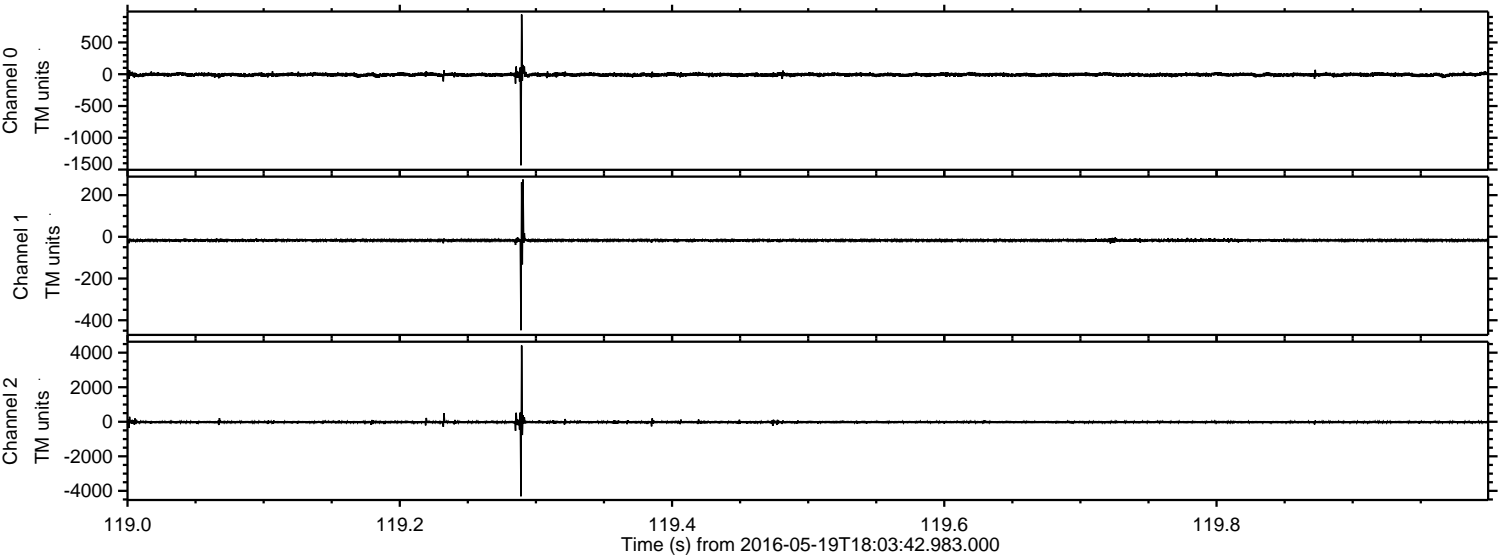



ELMAVAN 3D WAVEFORMS (Measured data sampled at 50 kHz) 51000 packets of 144 samples from 2016-05-19T18:03:42.983.000. Part 137/147

Processed Thu May 19 20:18:26 2016 by ELM ver.2012-10-06 from 001\_\_elm20160519\_180341\_\_dat00.bin

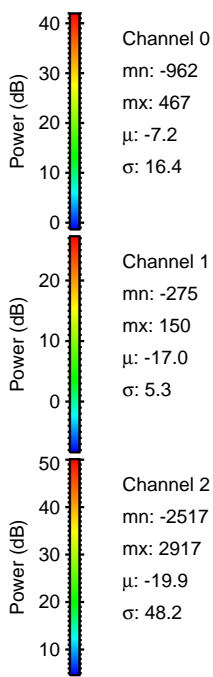
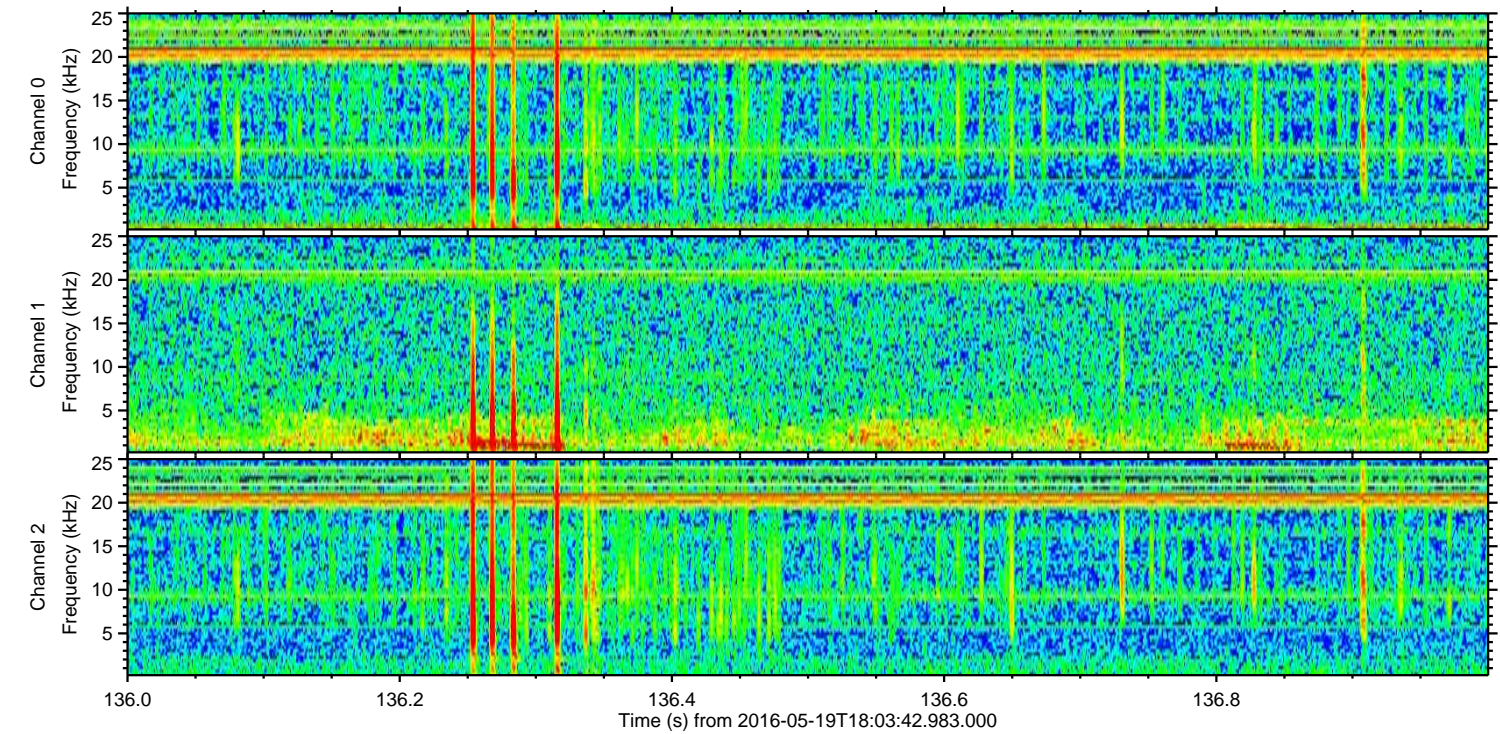
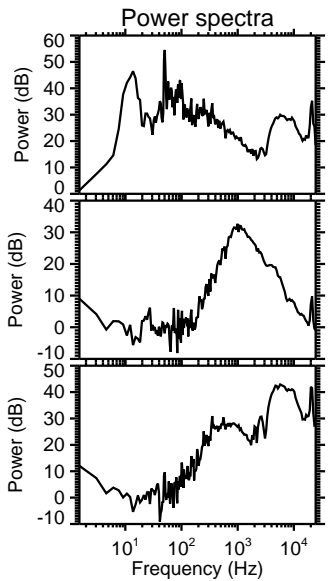
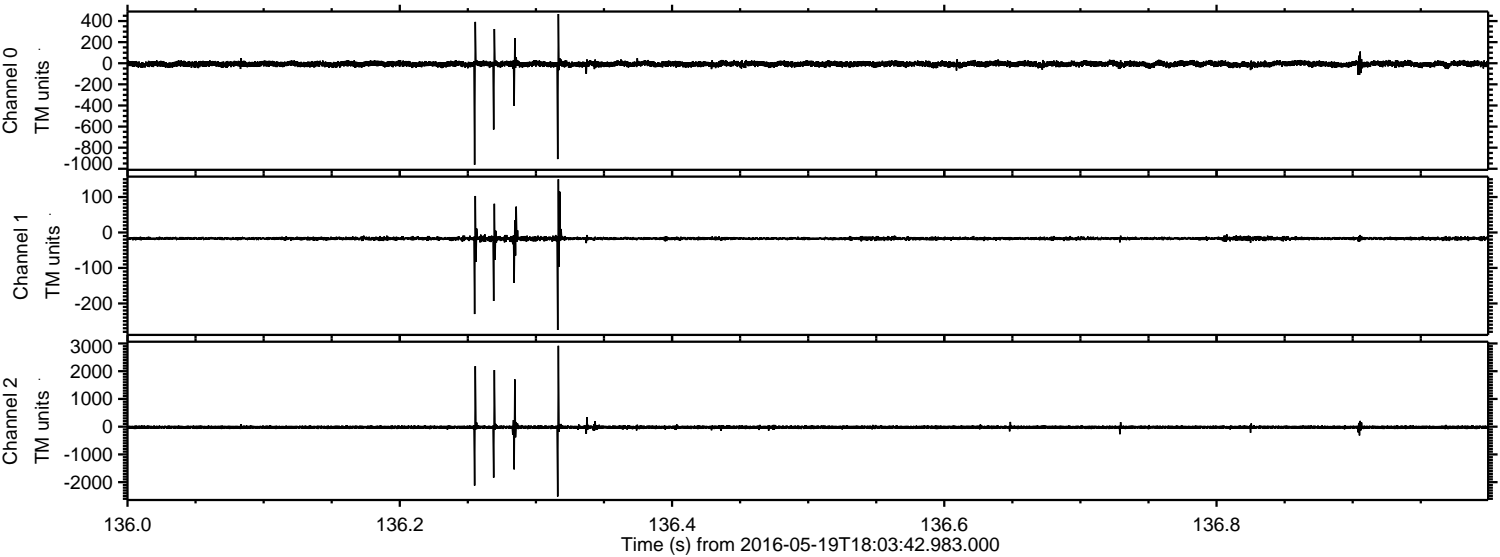



Processed Thu May 19 20:18:28 2016 by ELM ver.2012-10-06 from 001\_\_elm20160519\_180341\_\_dat00.bin

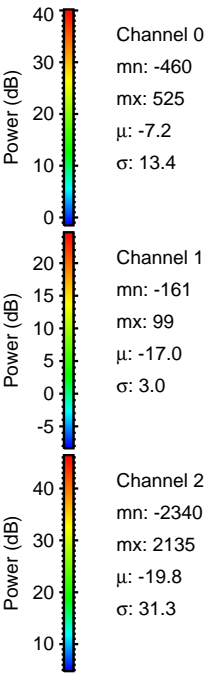
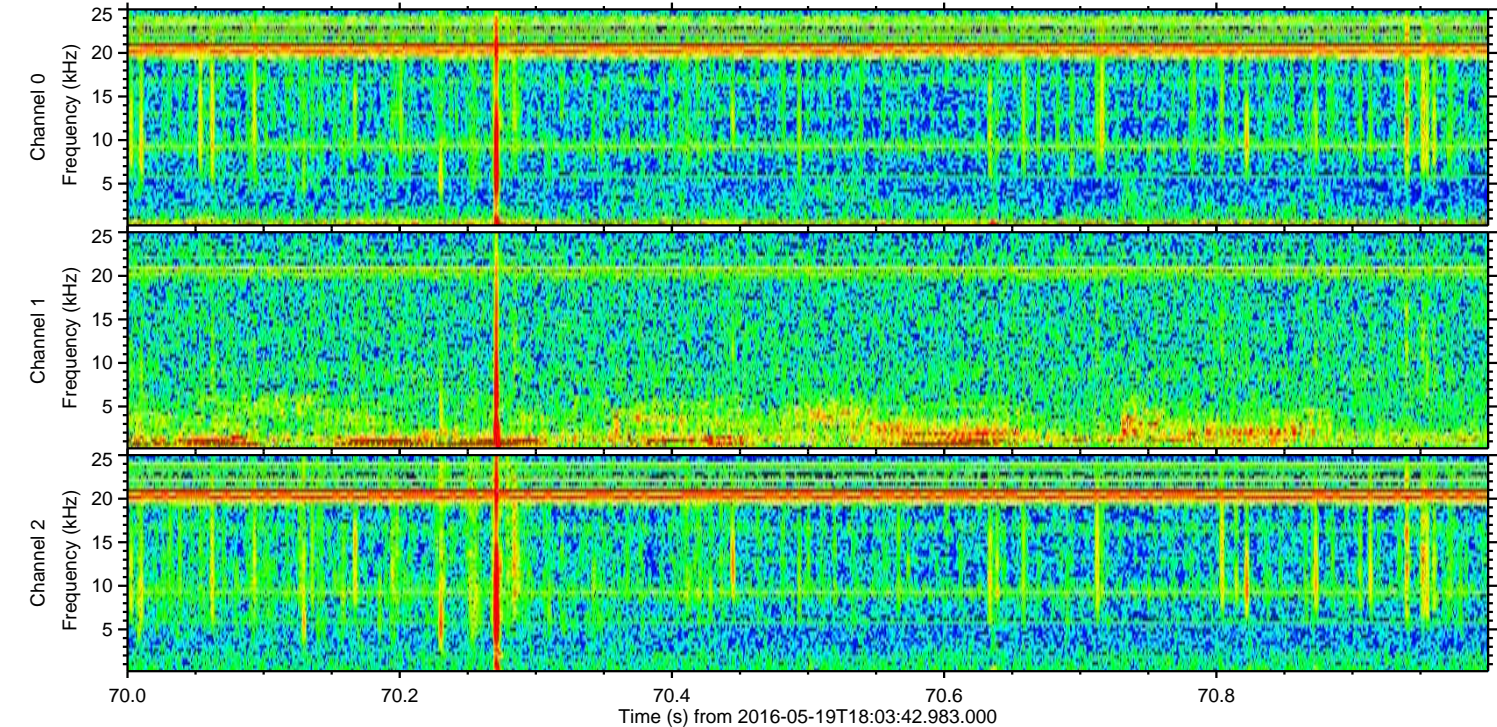
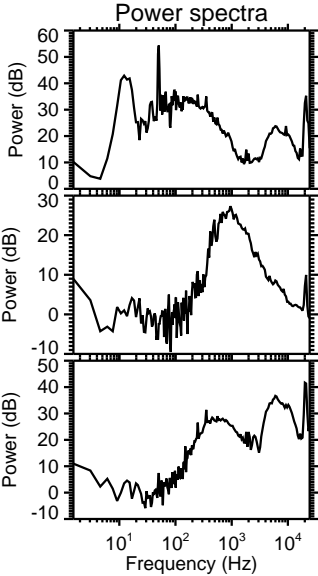
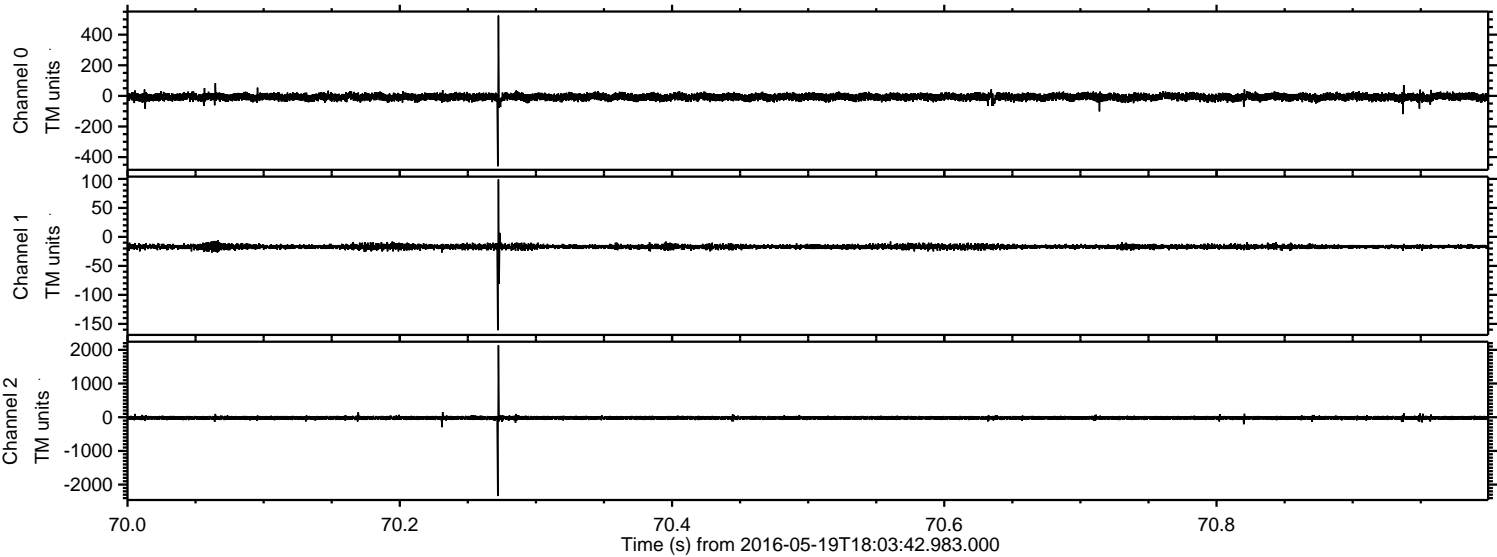



Processed Thu May 19 20:18:29 2016 by ELM ver.2012-10-06 from 001\_\_elm20160519\_180341\_\_dat00.bin

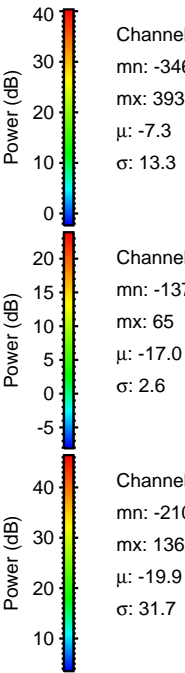
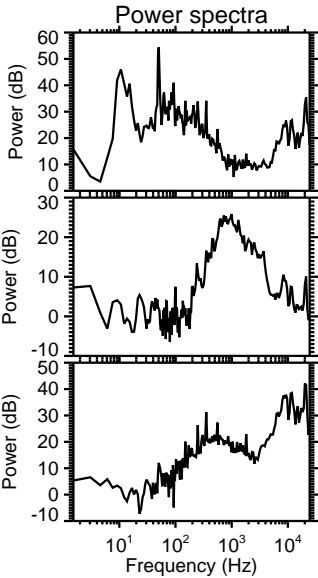
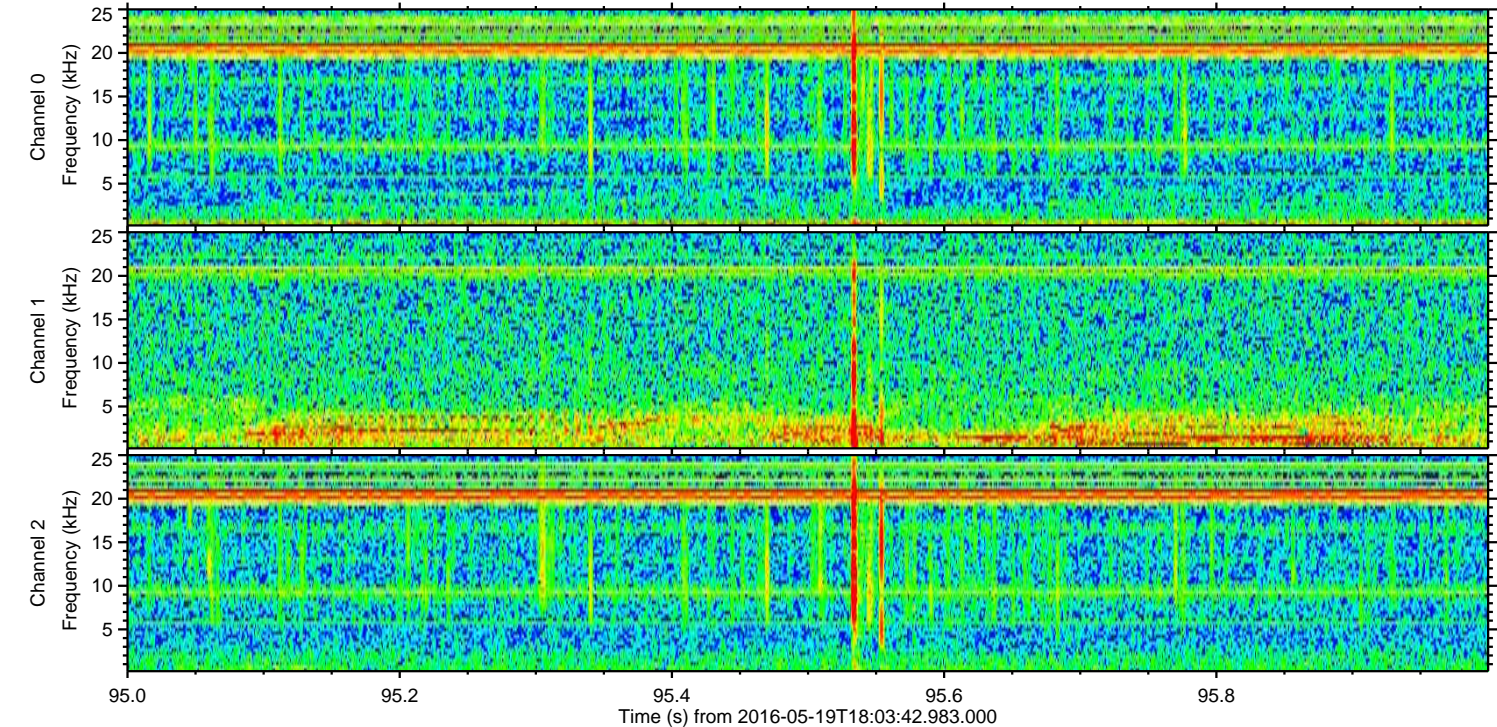
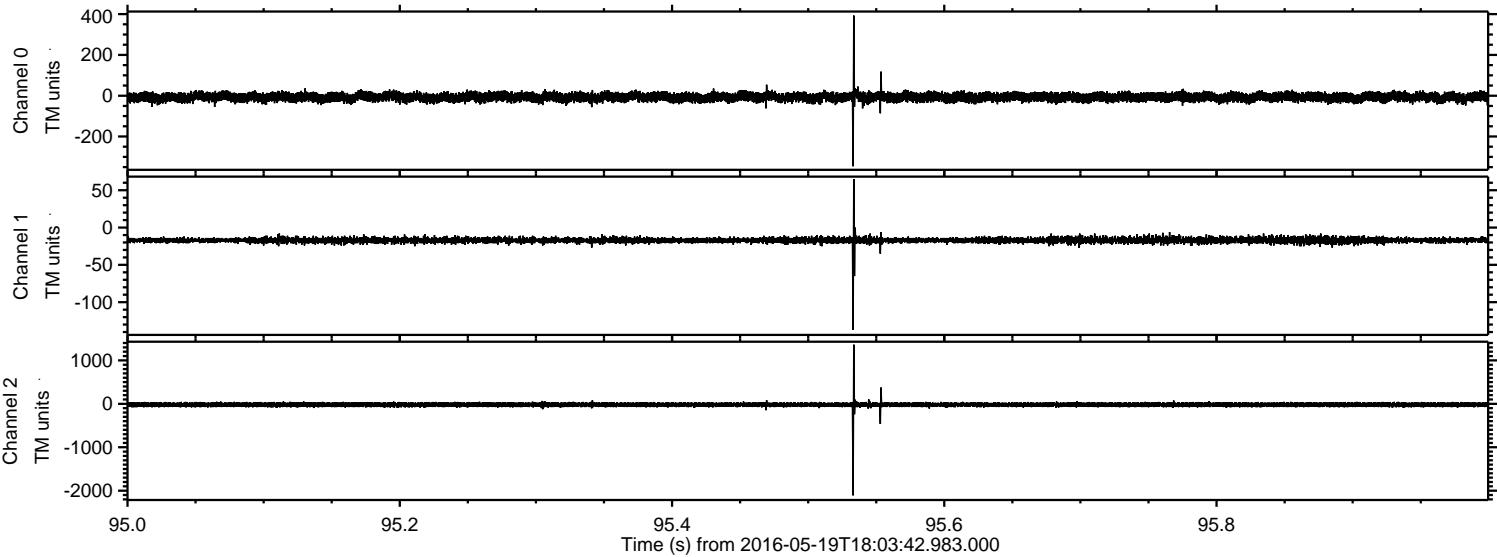

Channel 0  
mn: -346  
mx: 393  
 $\mu$ : -7.3  
 $\sigma$ : 13.3

Channel 1  
mn: -137  
mx: 65  
 $\mu$ : -17.0  
 $\sigma$ : 2.6

Channel 2  
mn: -2109  
mx: 1362  
 $\mu$ : -19.9  
 $\sigma$ : 31.7



Processed Thu May 19 20:18:30 2016 by ELM ver.2012-10-06 from 001\_\_elm20160519\_180341\_\_dat00.bin

