

ELMAVAN 3D WAVEFORMS (Measured data sampled at 50 kHz) 51000 packets of 144 samples from 2016-05-19T13:53:31.427.000.

Processed Thu May 19 16:01:48 2016 by ELM ver.2012-10-06 from 001__elm20160519_135330__dat00.bin

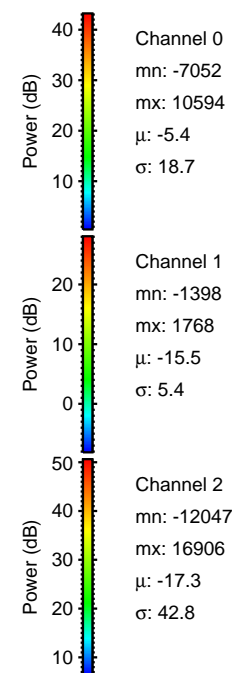
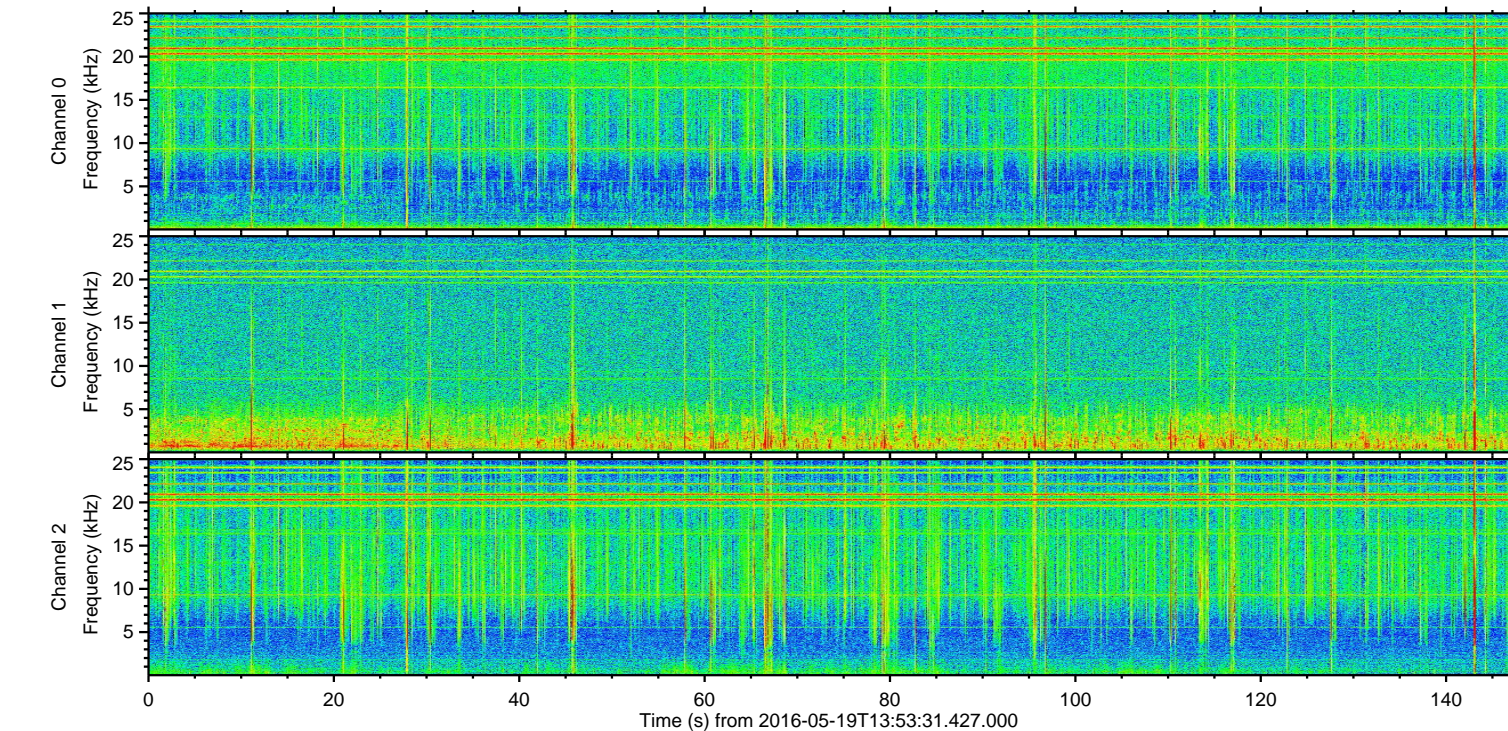
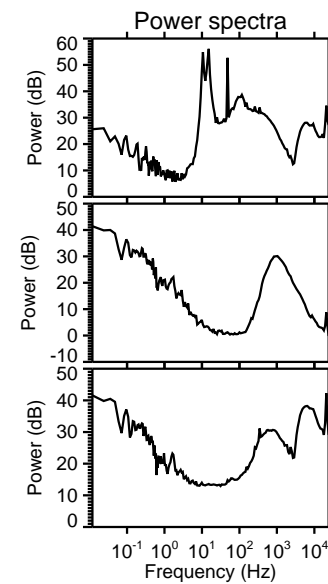
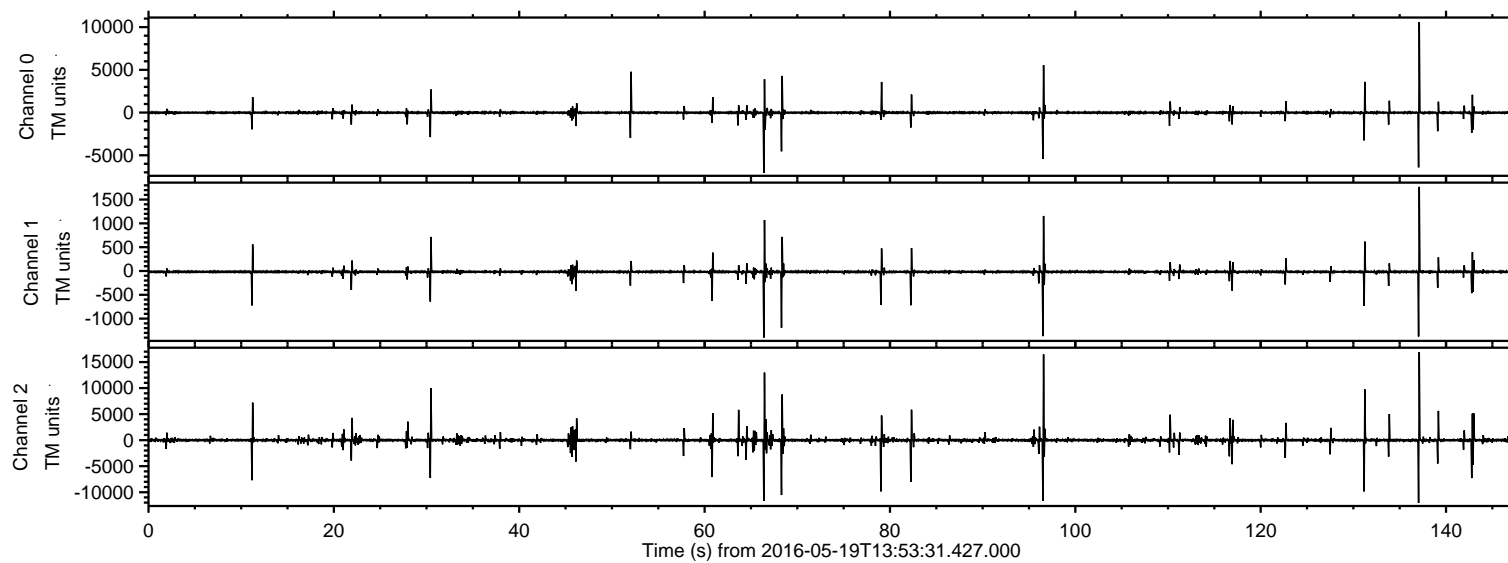

ELMAVAN 3D WAVEFORMS (Measured data sampled at 50 kHz) 51000 packets of 144 samples from 2016-05-19T13:53:31.427.000. Part 138/147

Processed Thu May 19 16:01:59 2016 by ELM ver.2012-10-06 from 001__elm20160519_135330__dat00.bin

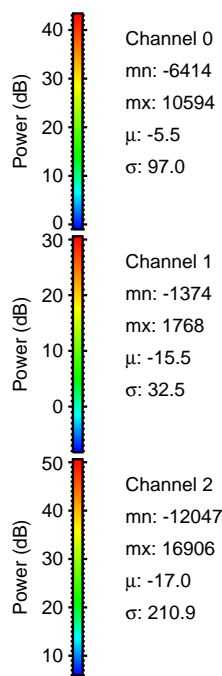
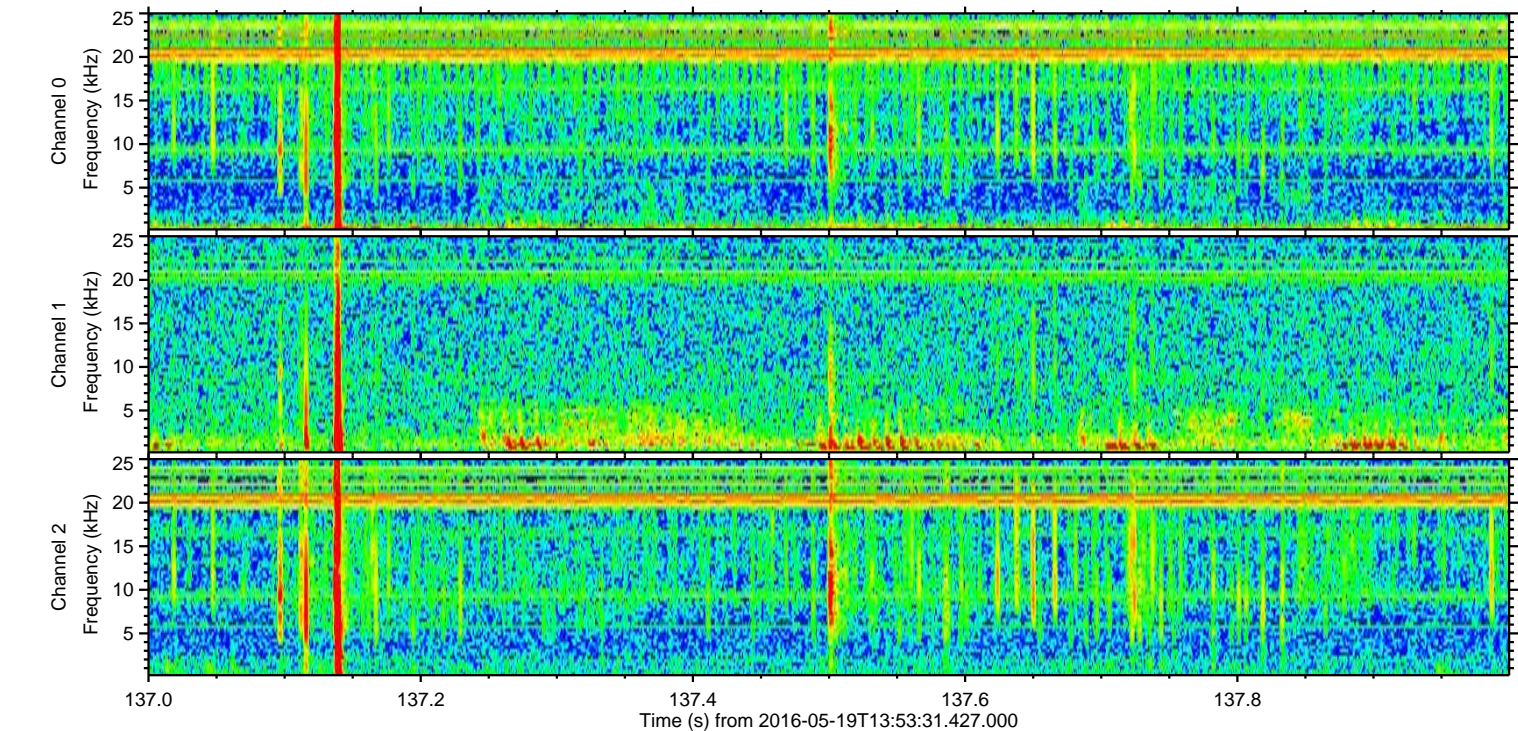
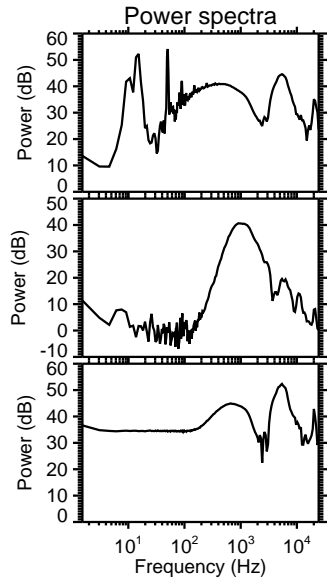
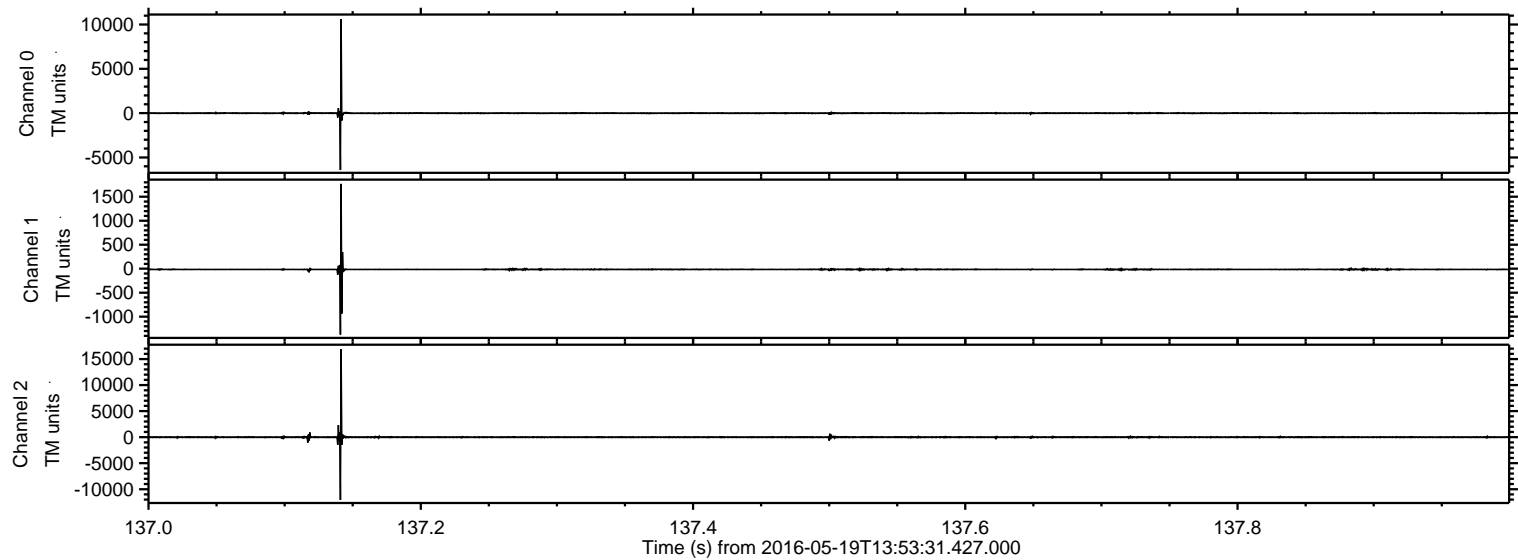

Processed Thu May 19 16:02:00 2016 by ELM ver.2012-10-06 from 001__elm20160519_135330__dat00.bin

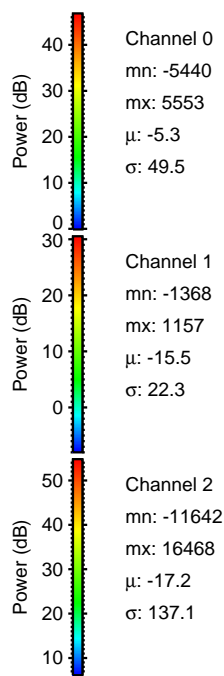
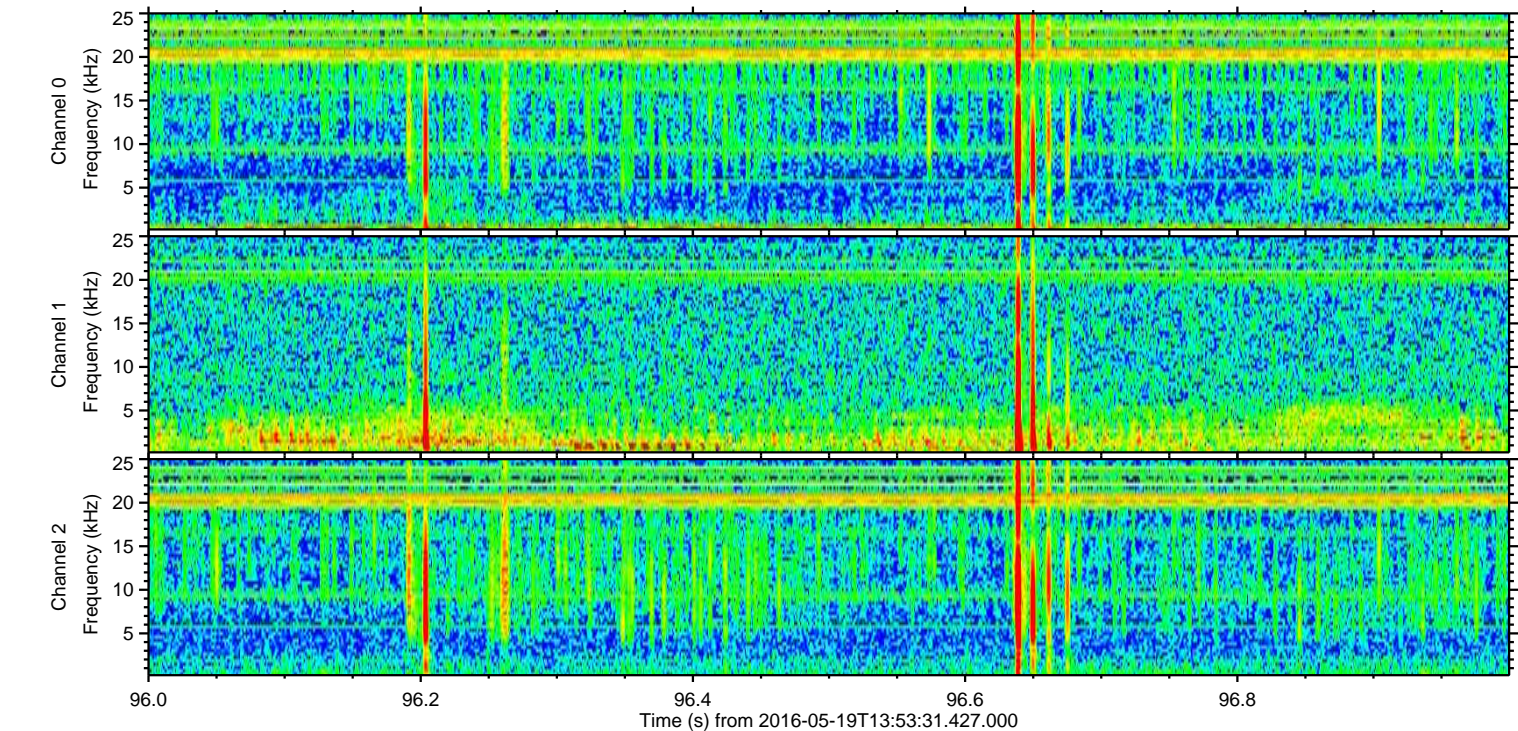
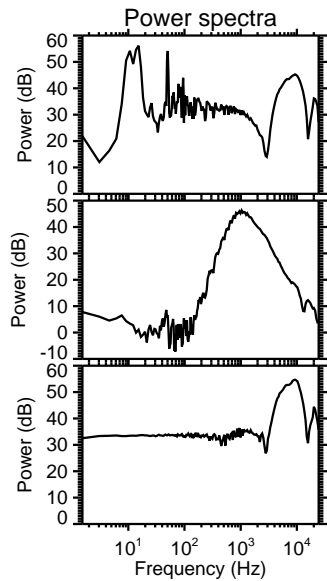
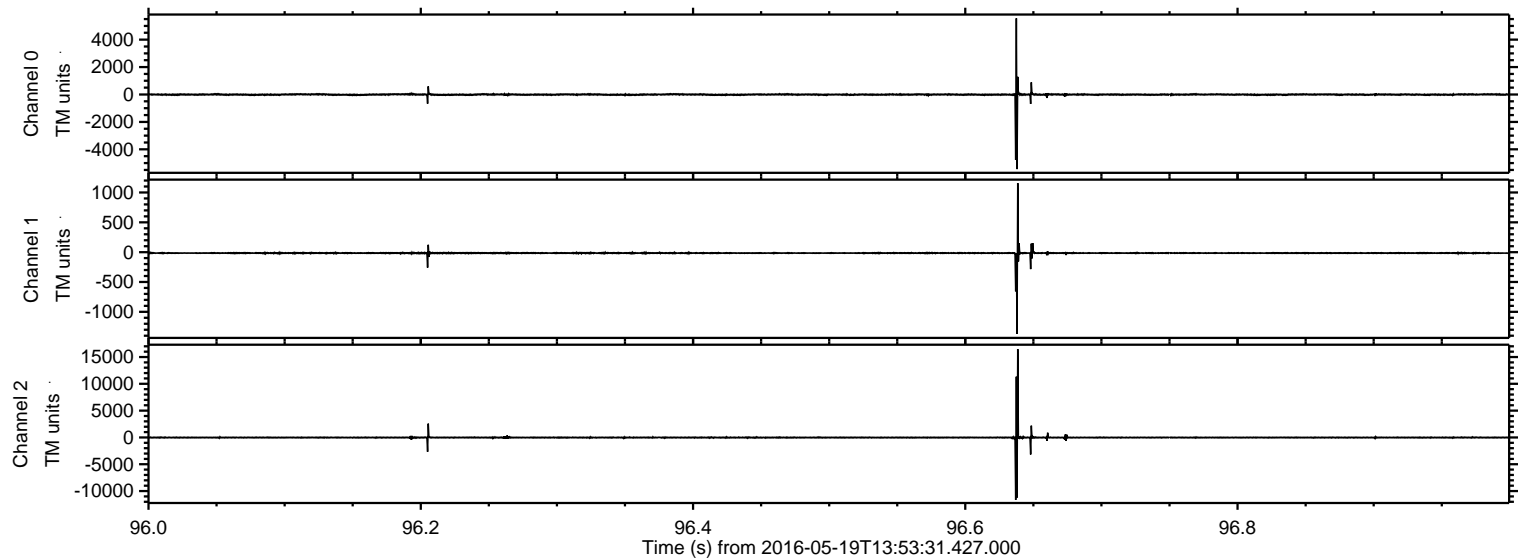

Processed Thu May 19 16:02:01 2016 by ELM ver.2012-10-06 from 001__elm20160519_135330__dat00.bin

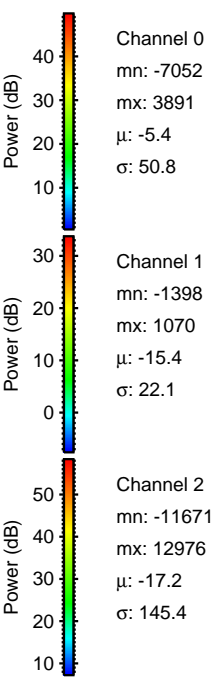
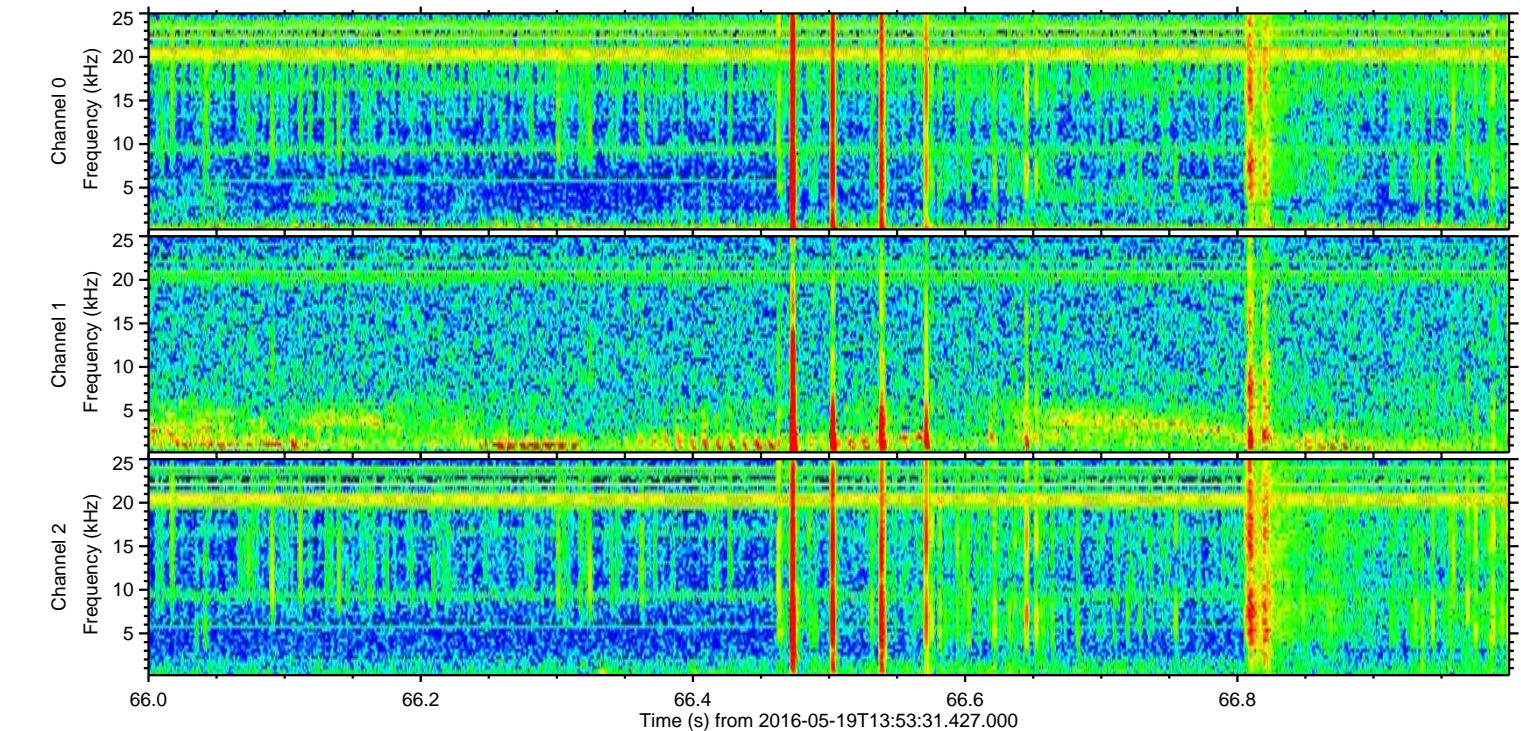
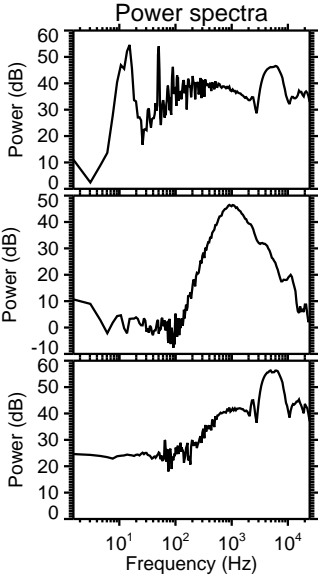
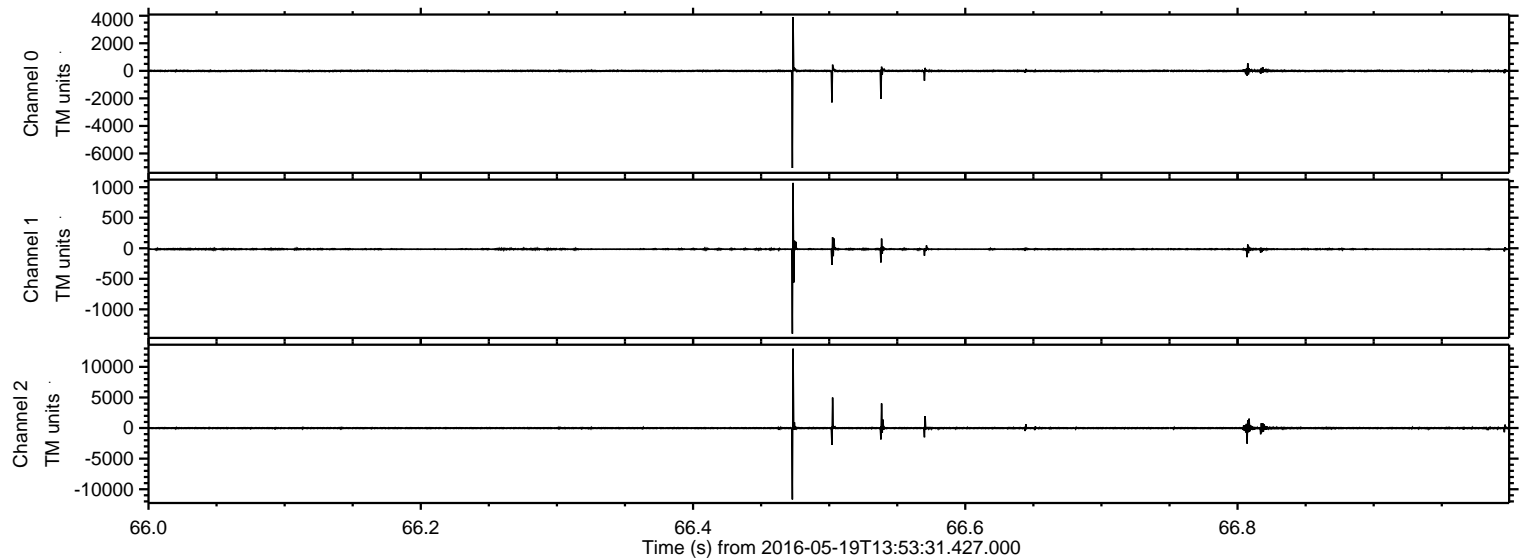

Processed Thu May 19 16:02:02 2016 by ELM ver.2012-10-06 from 001__elm20160519_135330__dat00.bin

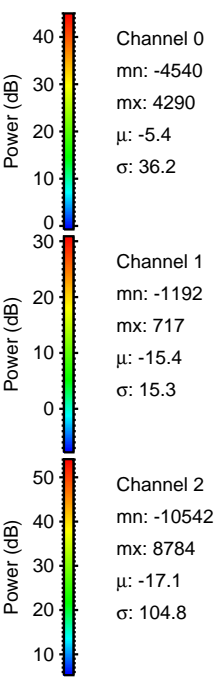
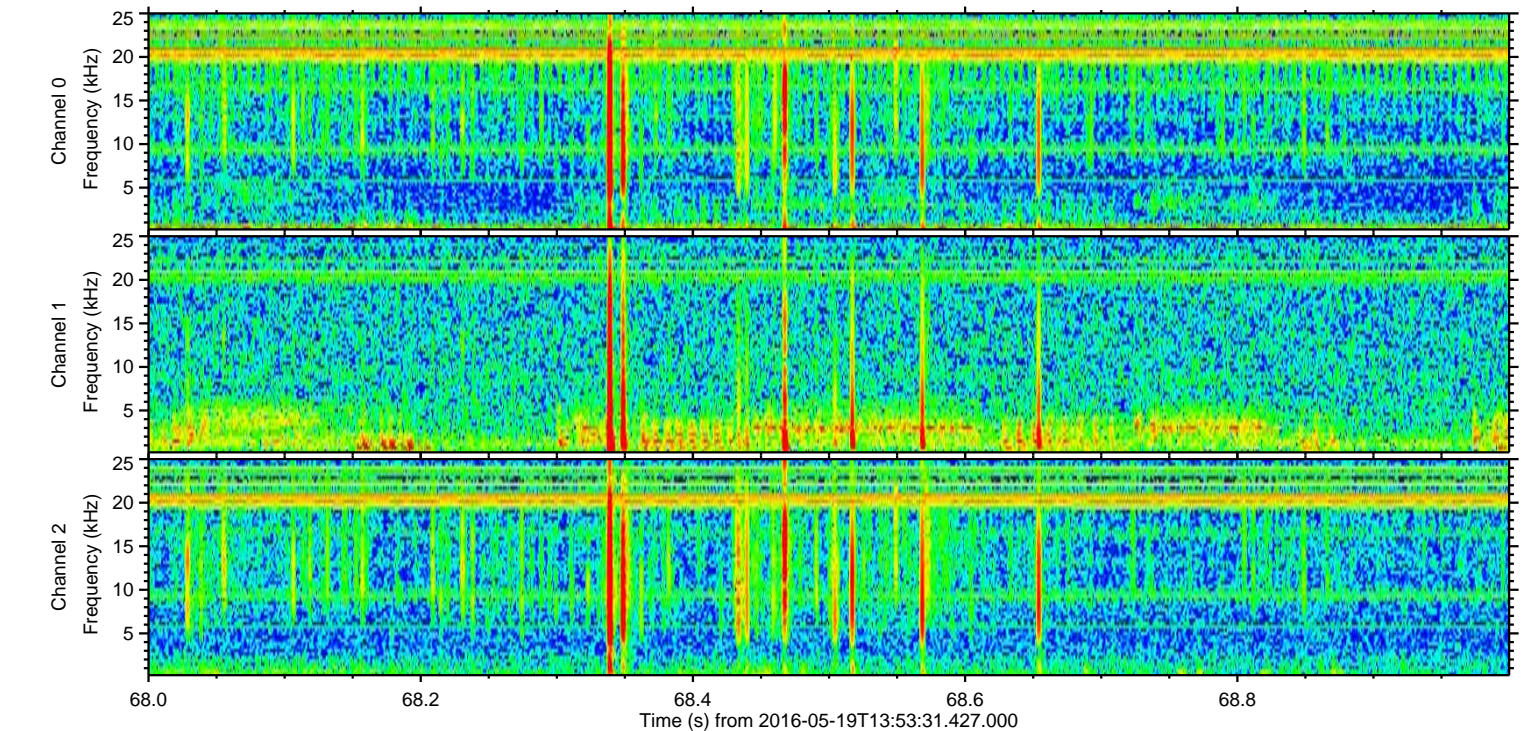
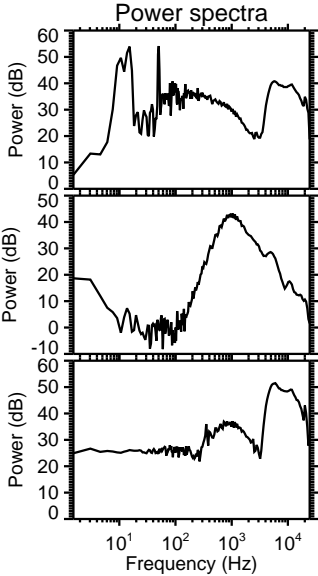
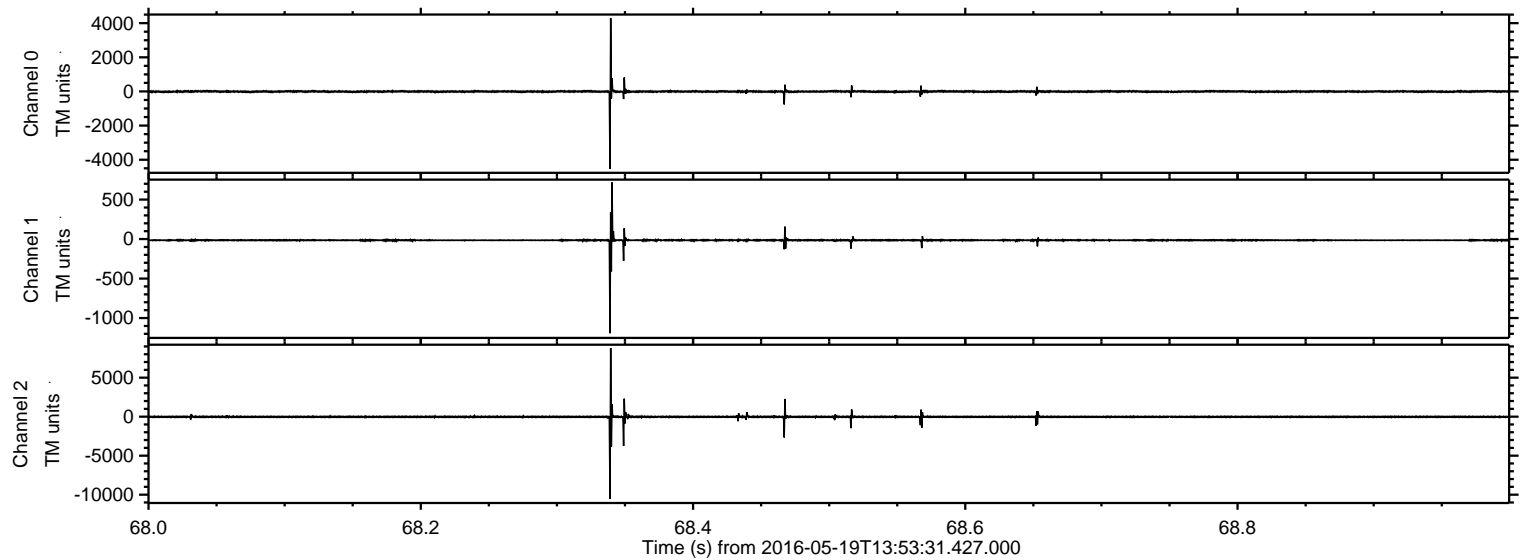

Processed Thu May 19 16:02:03 2016 by ELM ver.2012-10-06 from 001__elm20160519_135330__dat00.bin

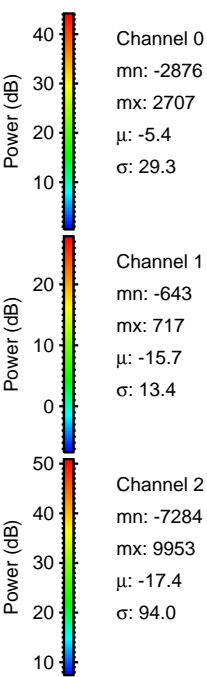
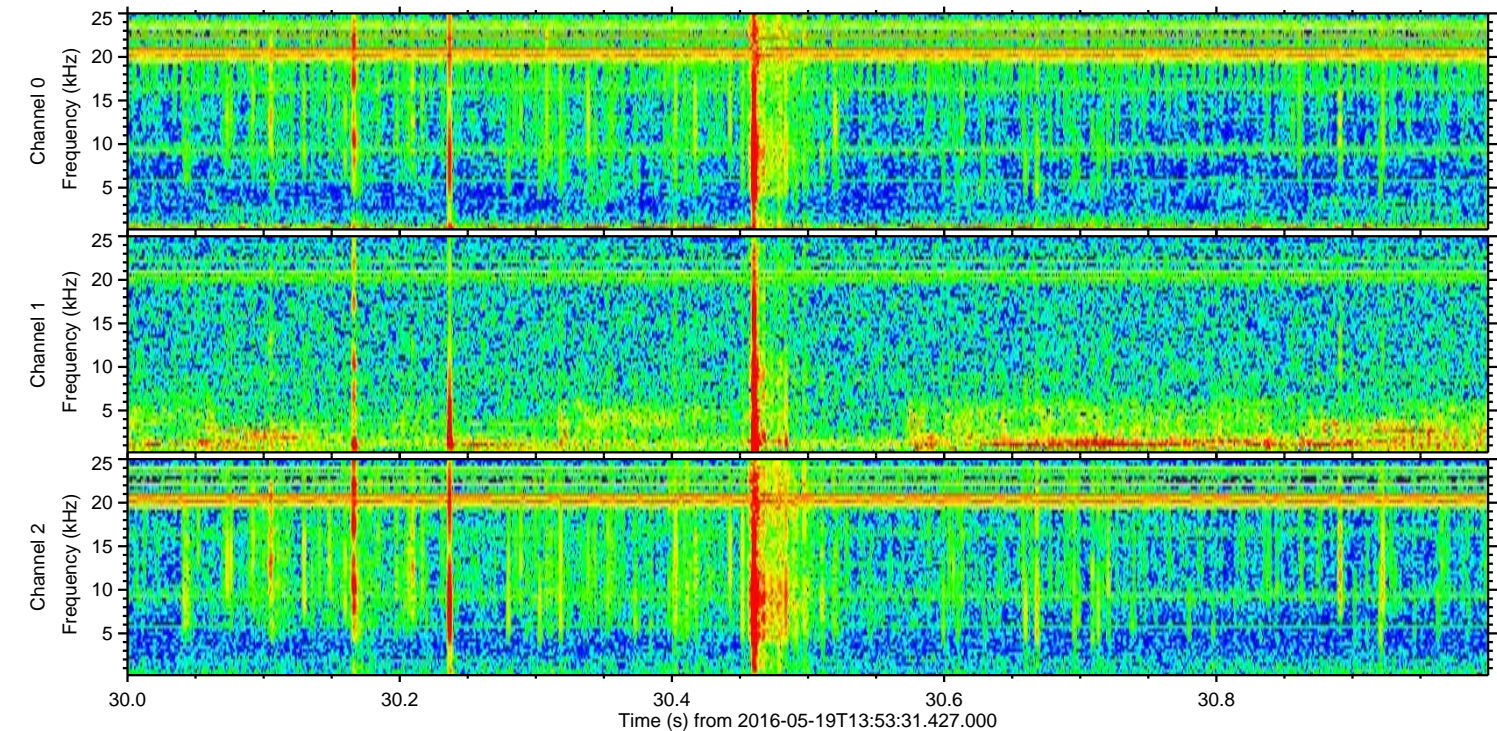
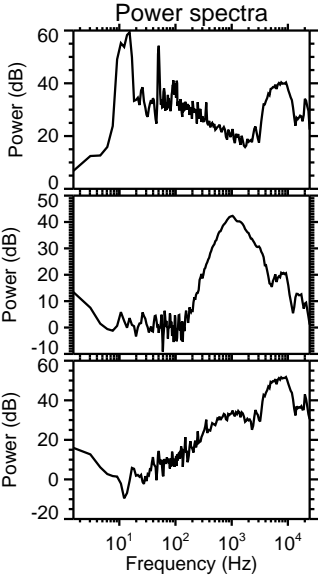
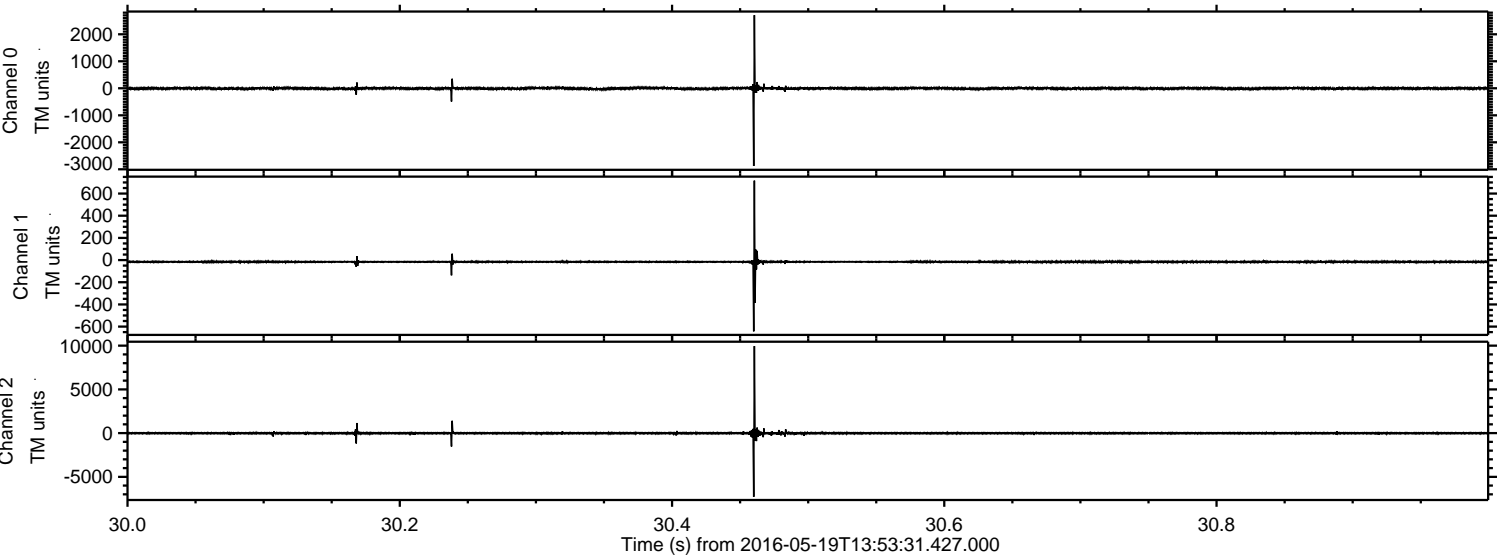

ELMAVAN 3D WAVEFORMS (Measured data sampled at 50 kHz) 51000 packets of 144 samples from 2016-05-19T13:53:31.427.000. Part 132/147

Processed Thu May 19 16:02:04 2016 by ELM ver.2012-10-06 from 001__elm20160519_135330__dat00.bin

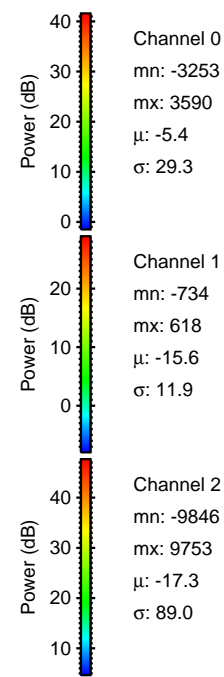
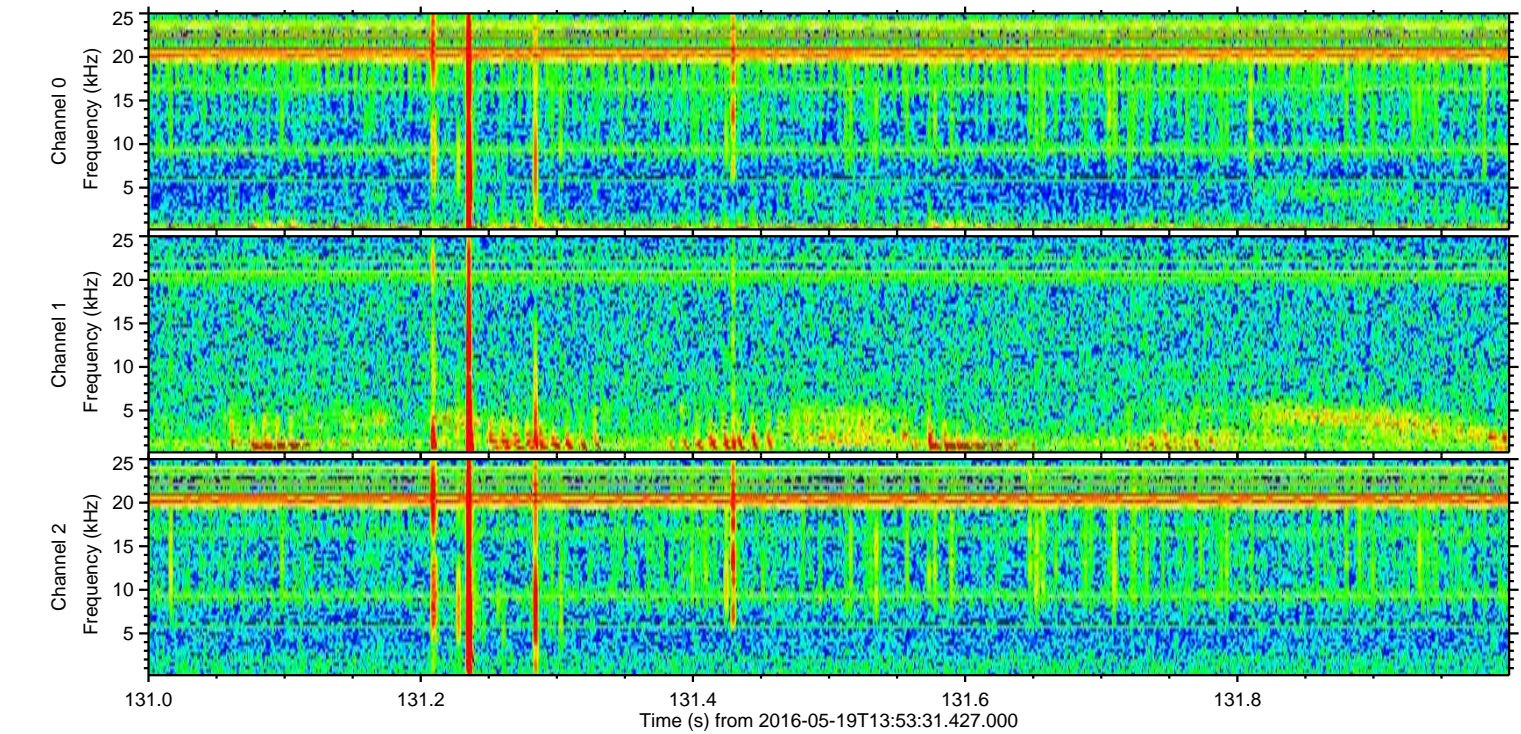
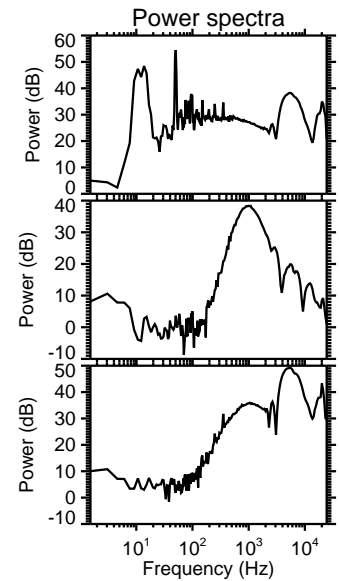
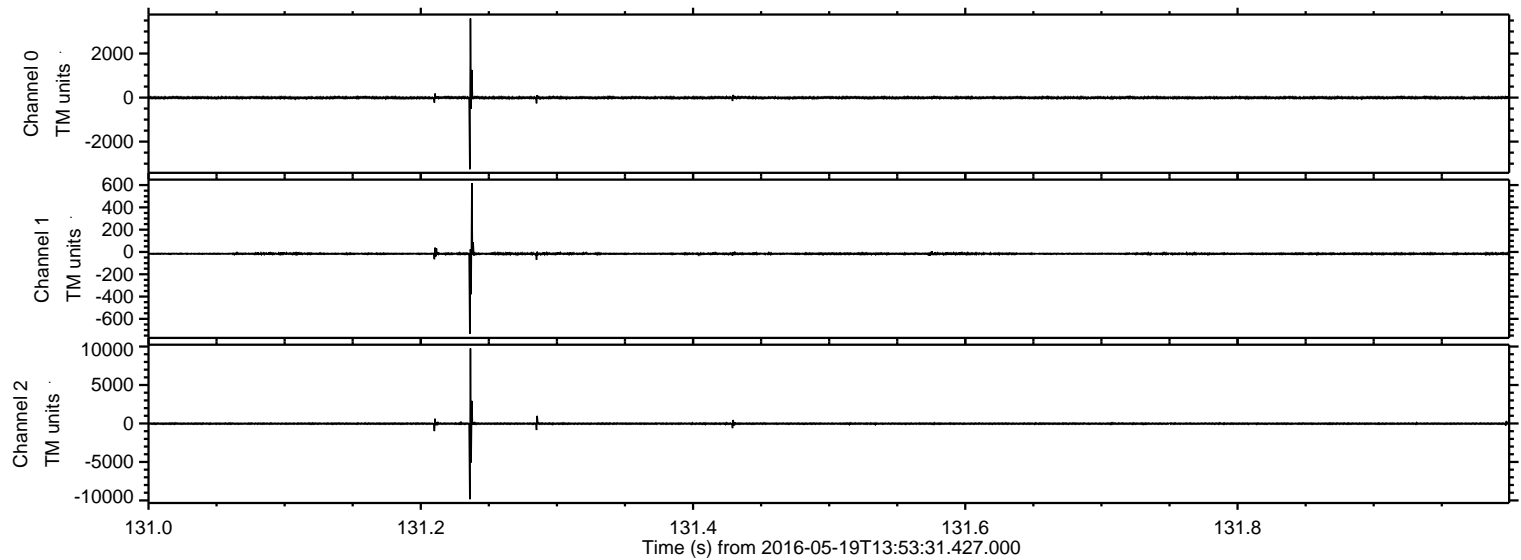

Processed Thu May 19 16:02:05 2016 by ELM ver.2012-10-06 from 001__elm20160519_135330__dat00.bin

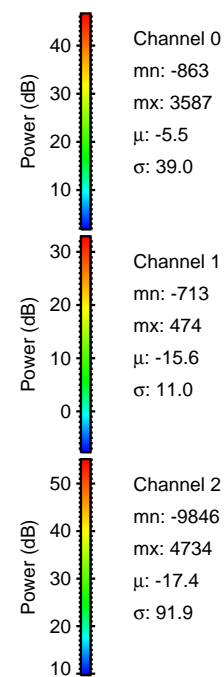
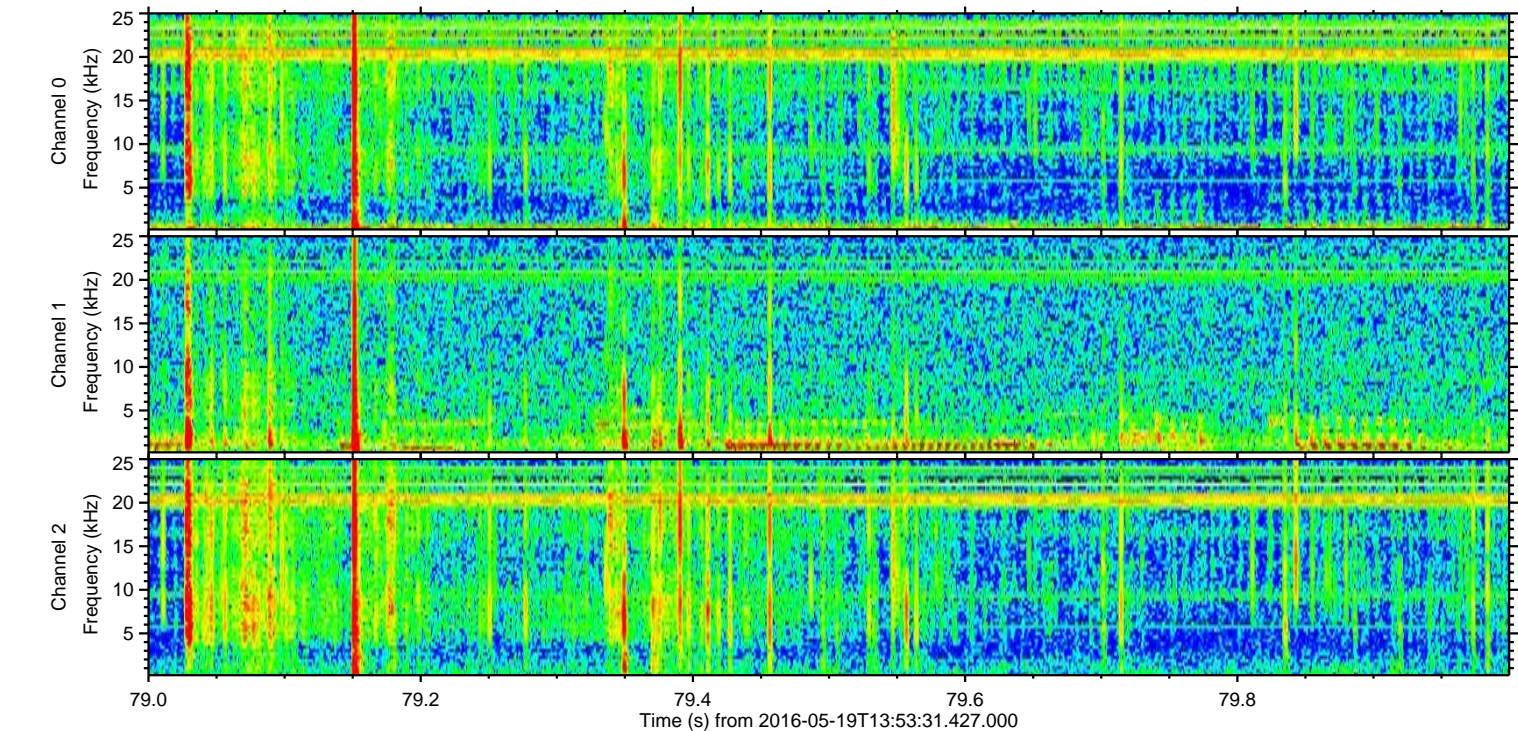
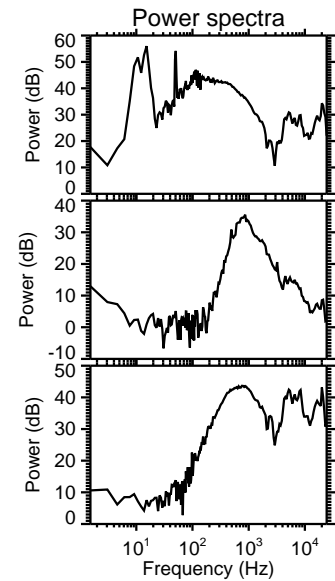
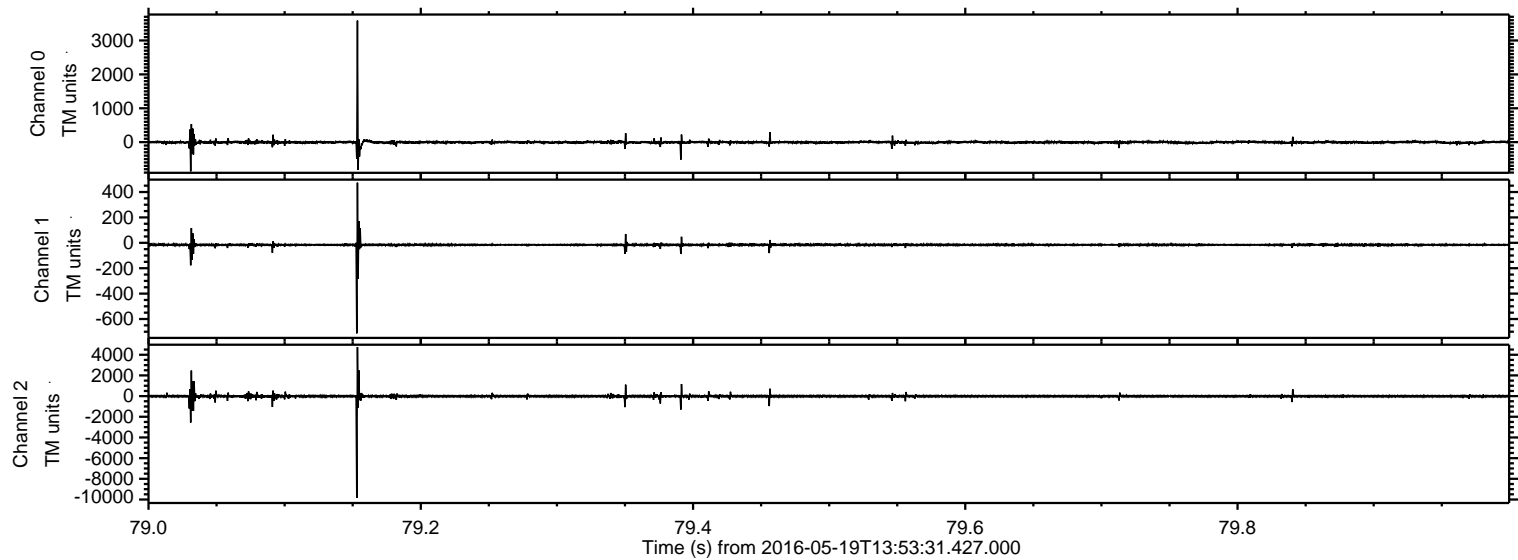

Processed Thu May 19 16:02:06 2016 by ELM ver.2012-10-06 from 001__elm20160519_135330__dat00.bin

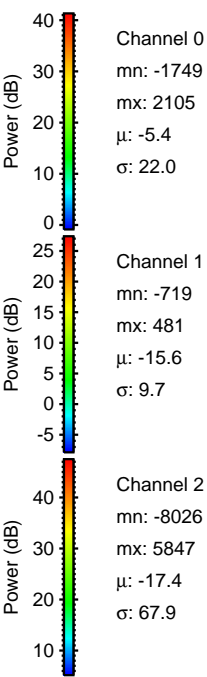
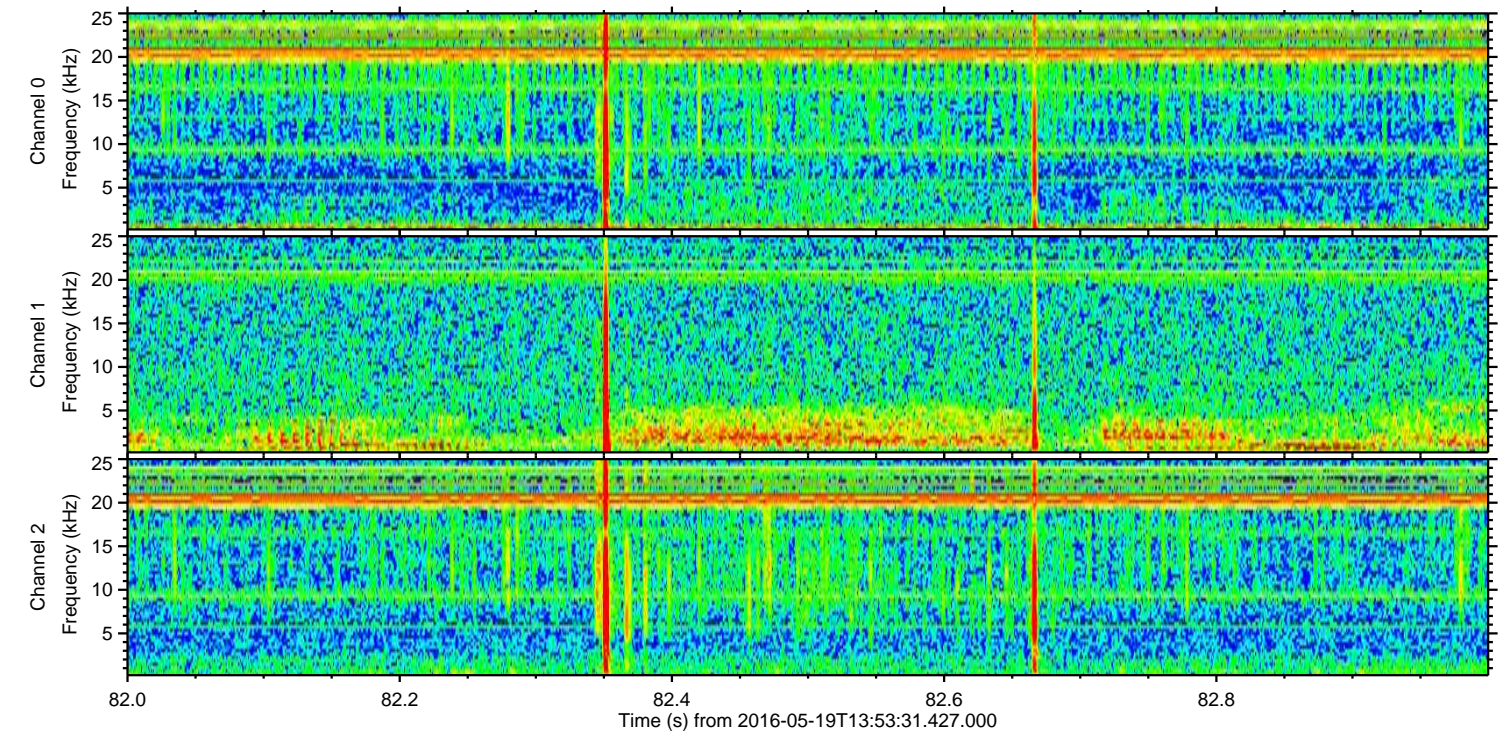
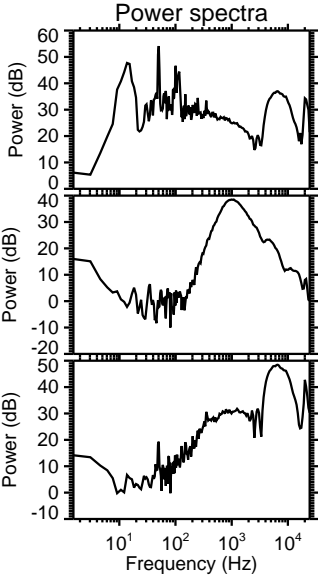
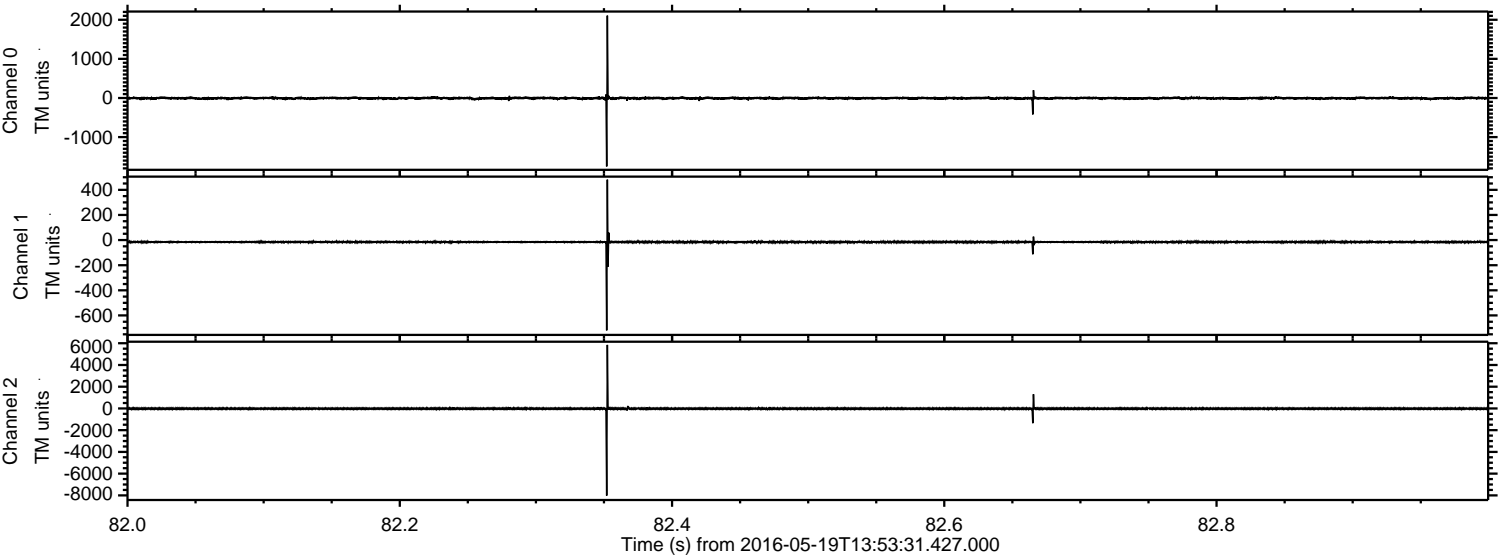

Processed Thu May 19 16:02:07 2016 by ELM ver.2012-10-06 from 001__elm20160519_135330__dat00.bin

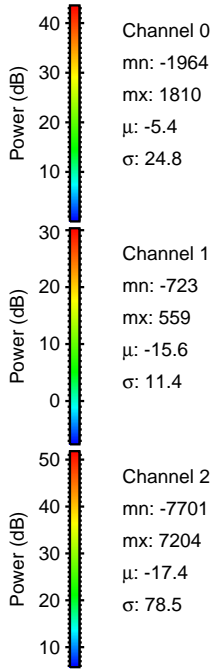
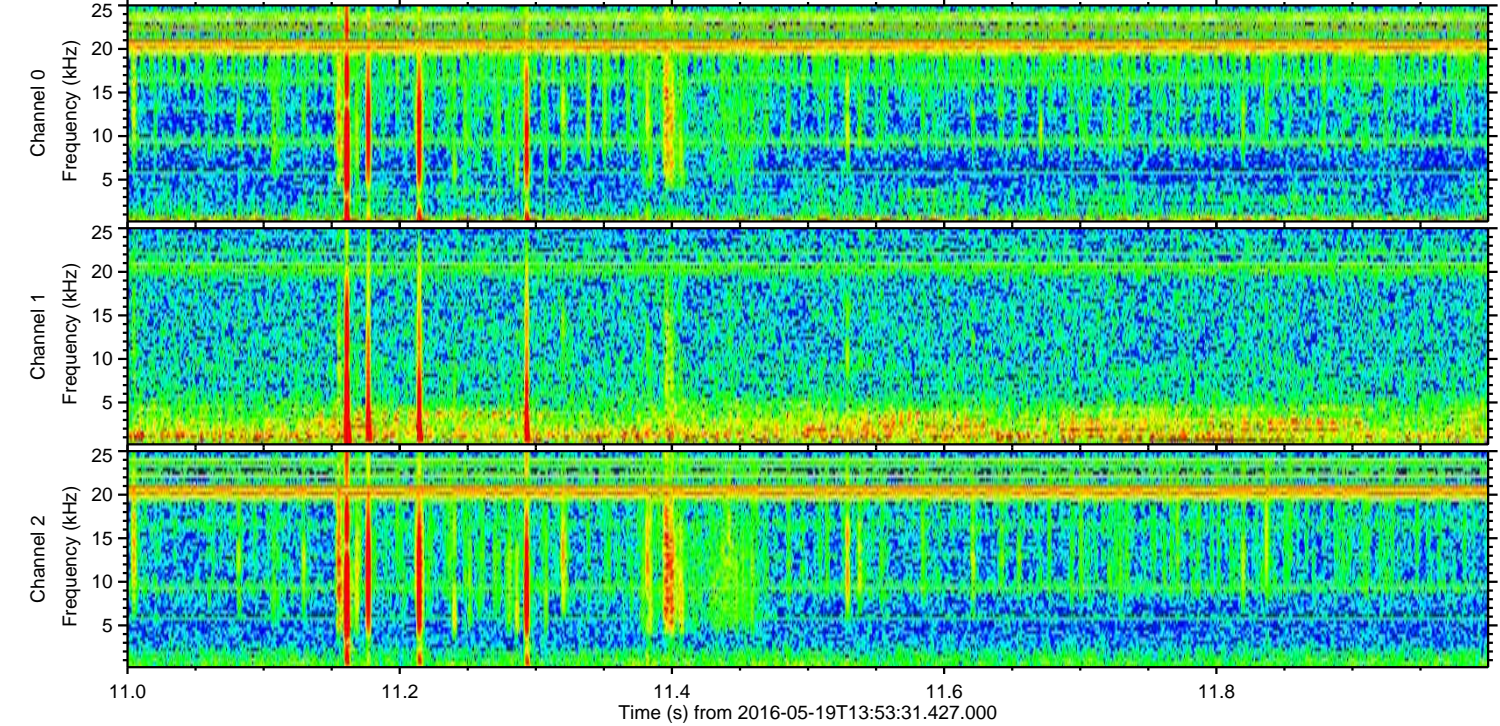
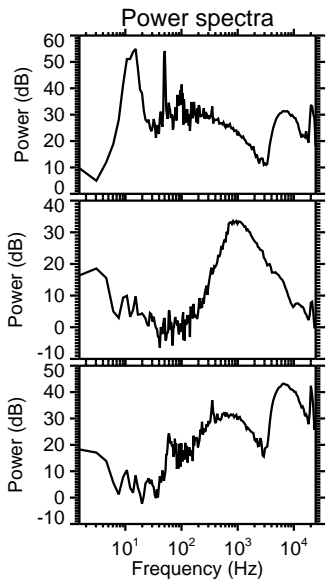
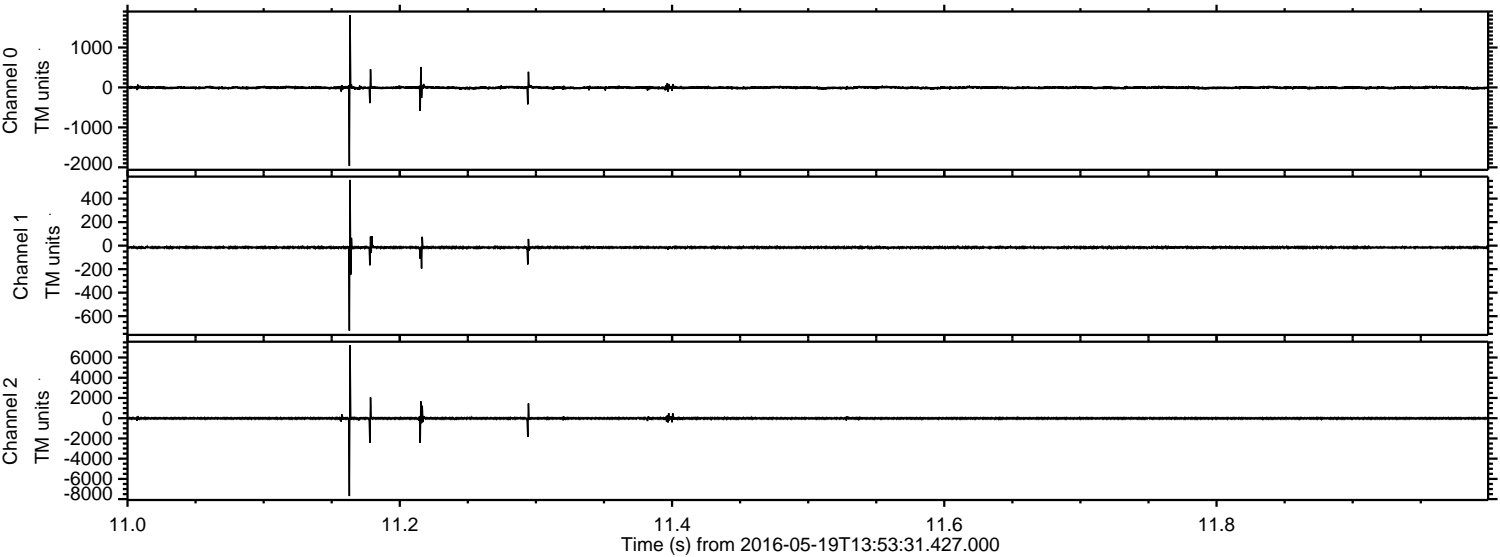

Channel 0
mn: -1964
mx: 1810
 μ : -5.4
 σ : 24.8

Channel 1
mn: -723
mx: 559
 μ : -15.6
 σ : 11.4

Channel 2
mn: -7701
mx: 7204
 μ : -17.4
 σ : 78.5

Processed Thu May 19 16:02:07 2016 by ELM ver.2012-10-06 from 001__elm20160519_135330__dat00.bin

