

# ELMAVAN 3D WAVEFORMS (Measured data sampled at 50 kHz) 51000 packets of 144 samples from 2016-05-18T18:32:37.886.999.

Processed Wed May 18 20:40:47 2016 by ELM ver.2012-10-06 from 001\_\_elm20160518\_183236\_\_dat00.bin

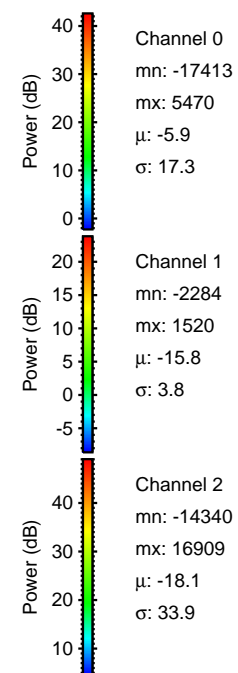

Processed Wed May 18 20:40:58 2016 by ELM ver.2012-10-06 from 001\_\_elm20160518\_183236\_\_dat00.bin

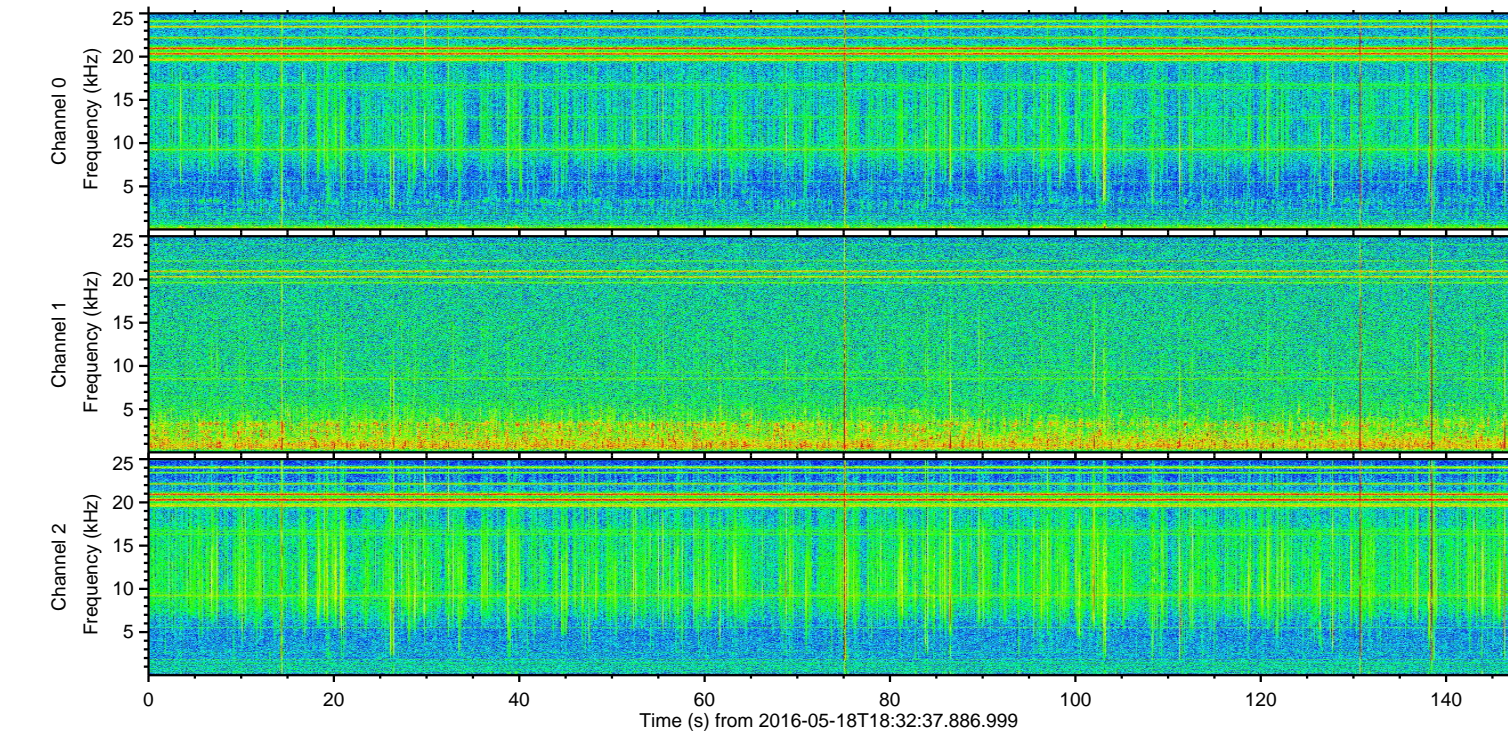
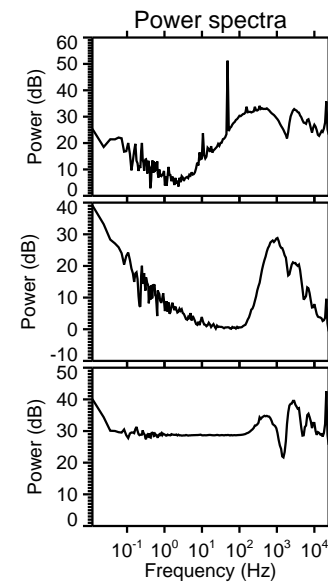
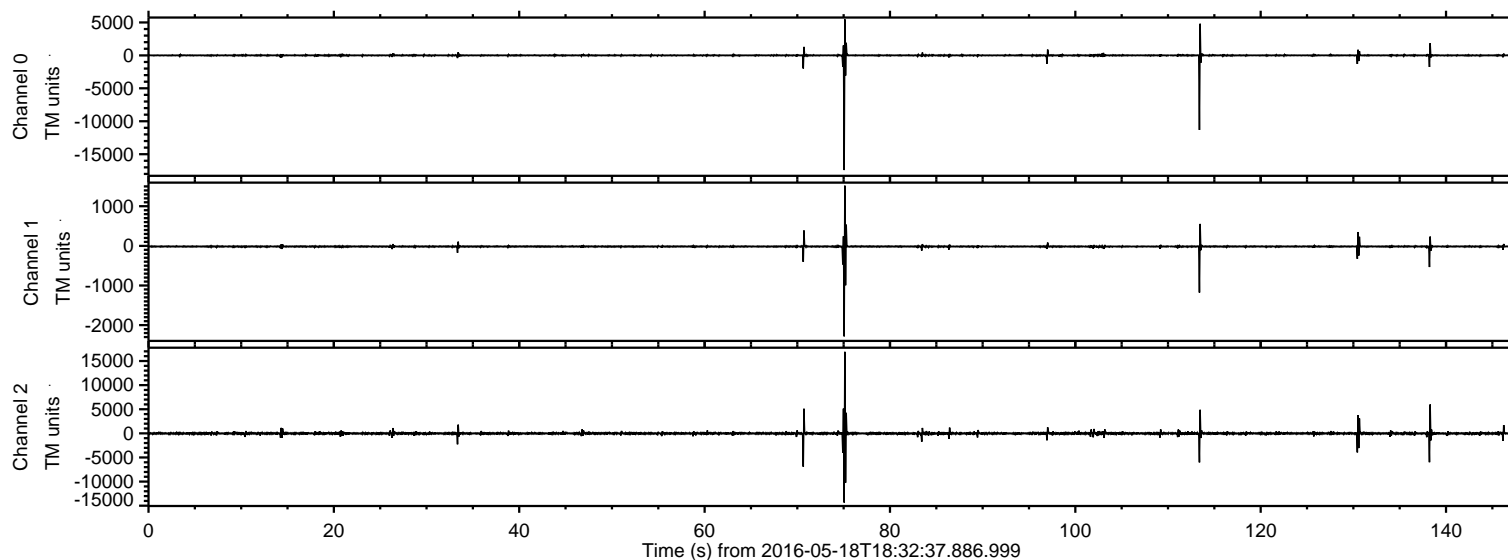
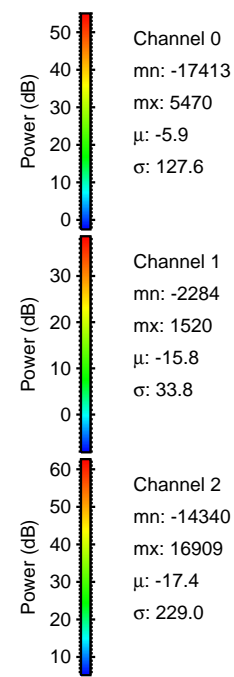
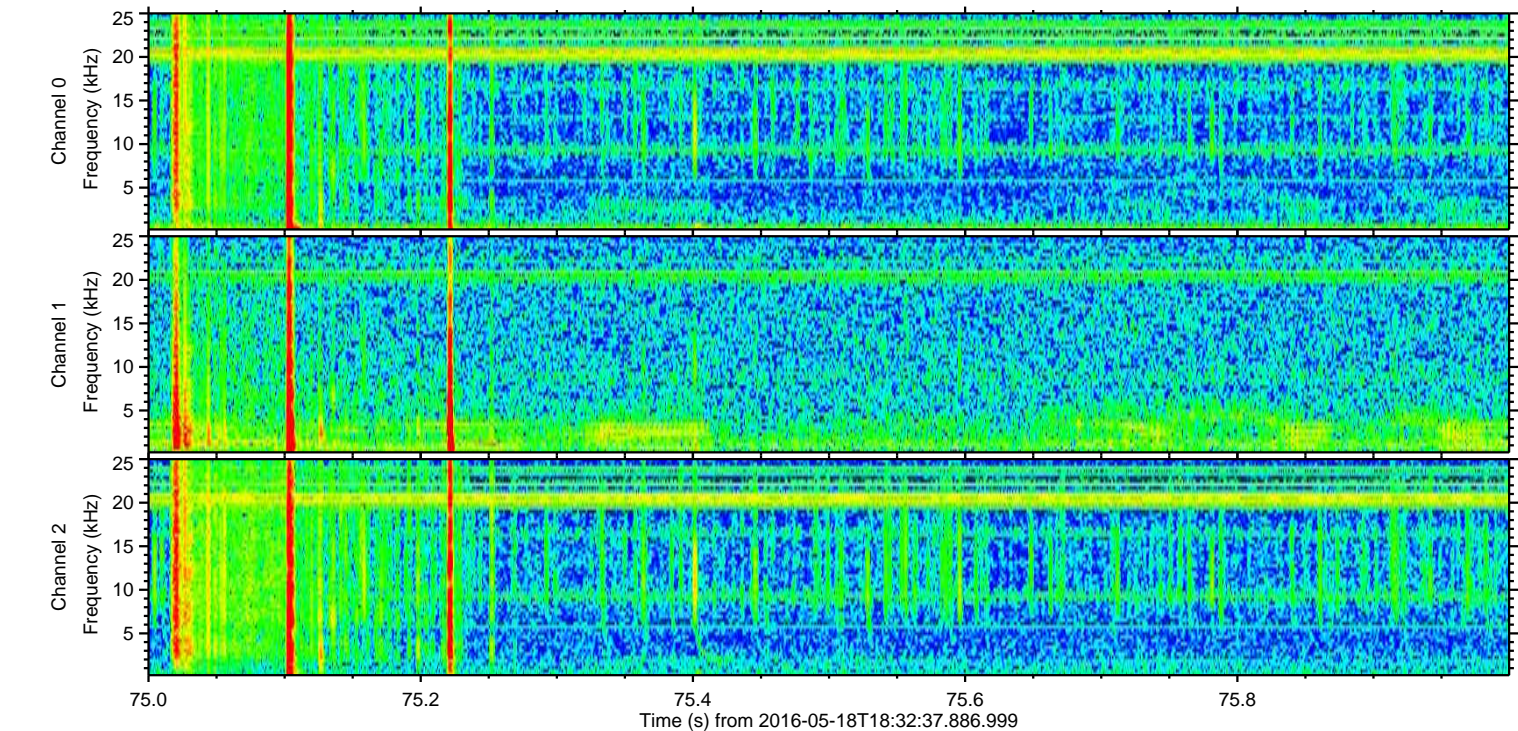
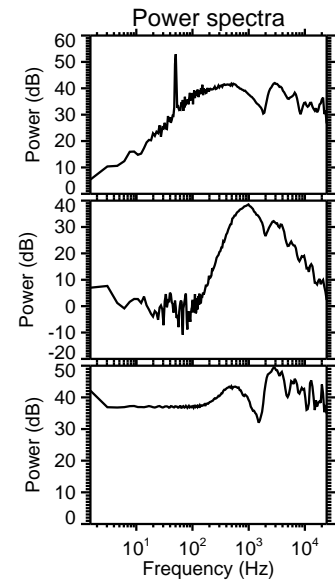
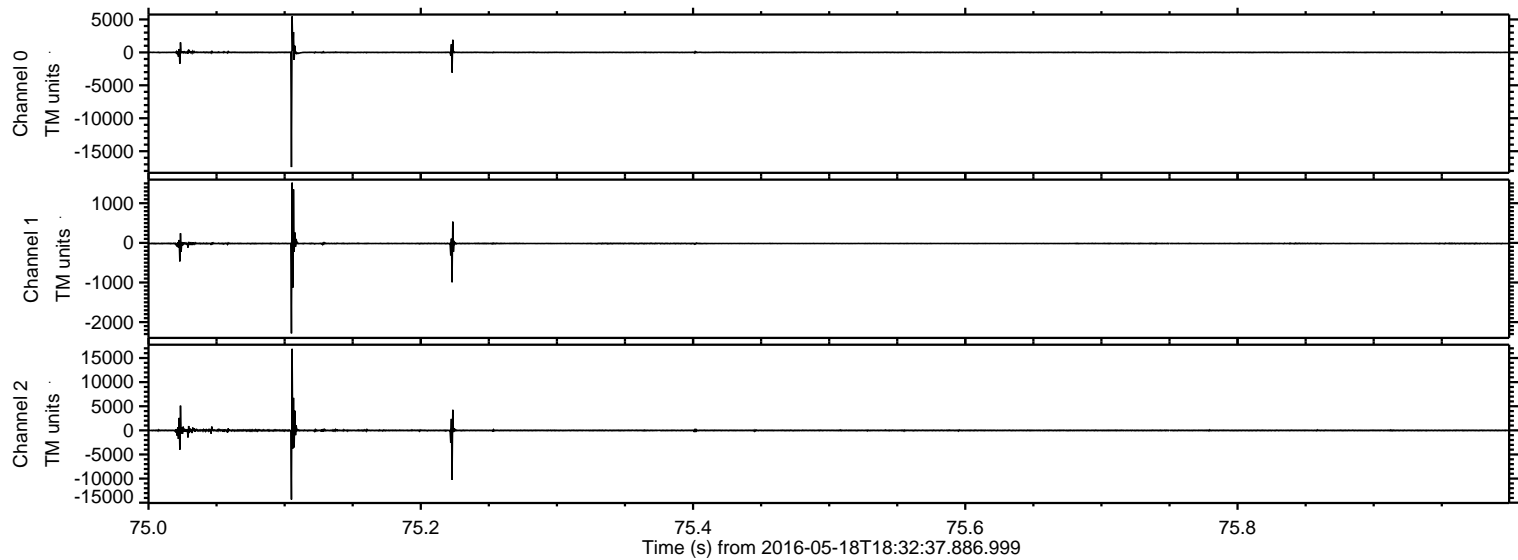

ELMAVAN 3D WAVEFORMS (Measured data sampled at 50 kHz) 51000 packets of 144 samples from 2016-05-18T18:32:37.886.999. Part 114/147

Processed Wed May 18 20:40:59 2016 by ELM ver.2012-10-06 from 001\_\_elm20160518\_183236\_\_dat00.bin

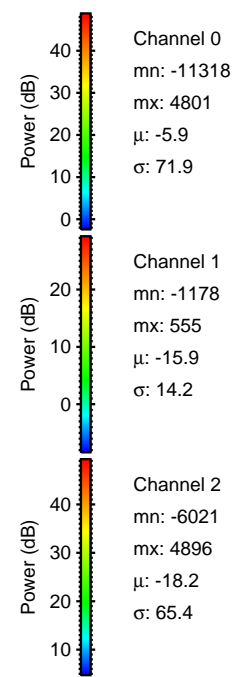
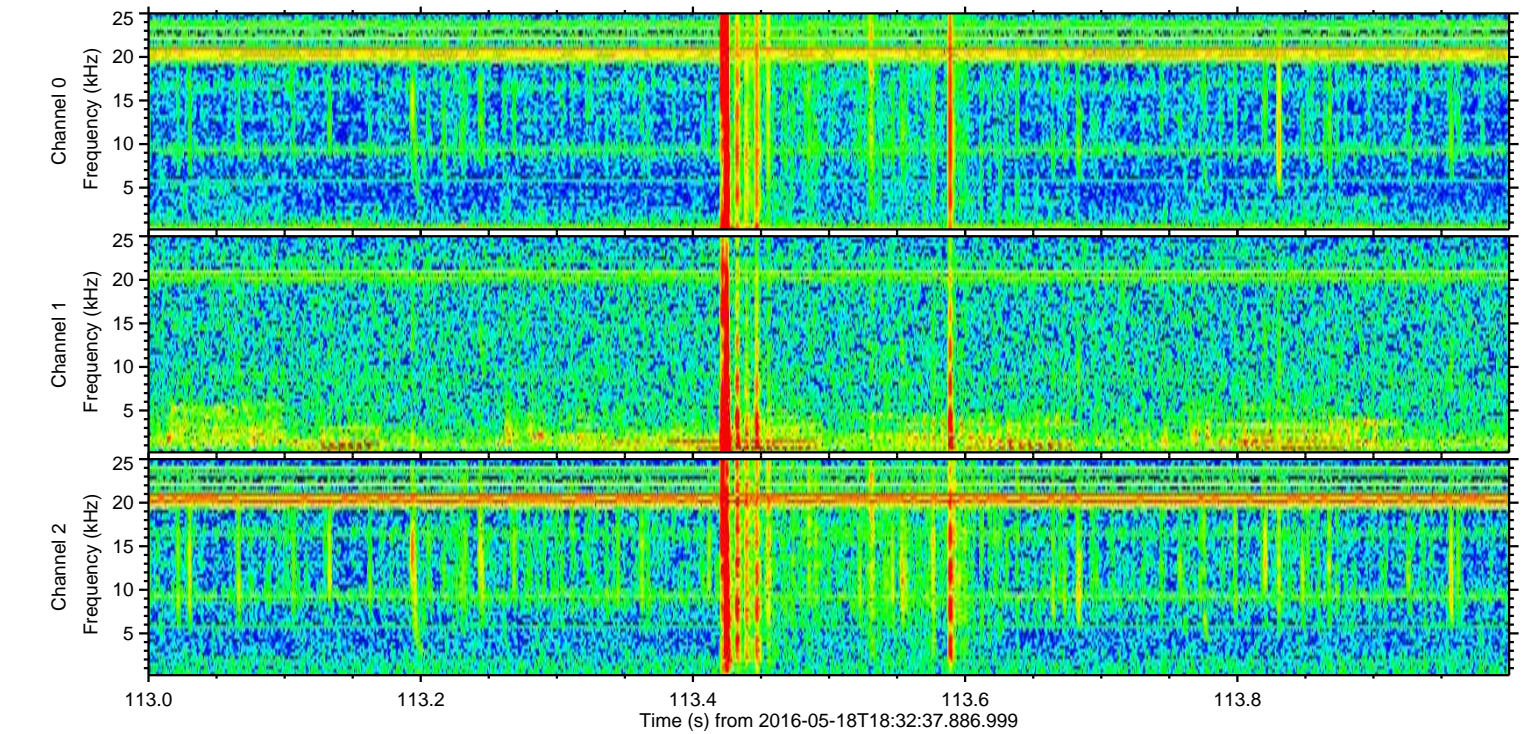
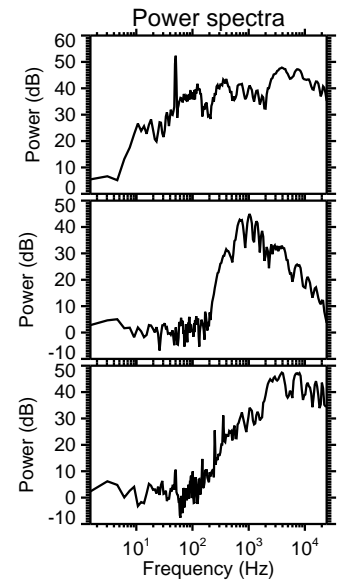
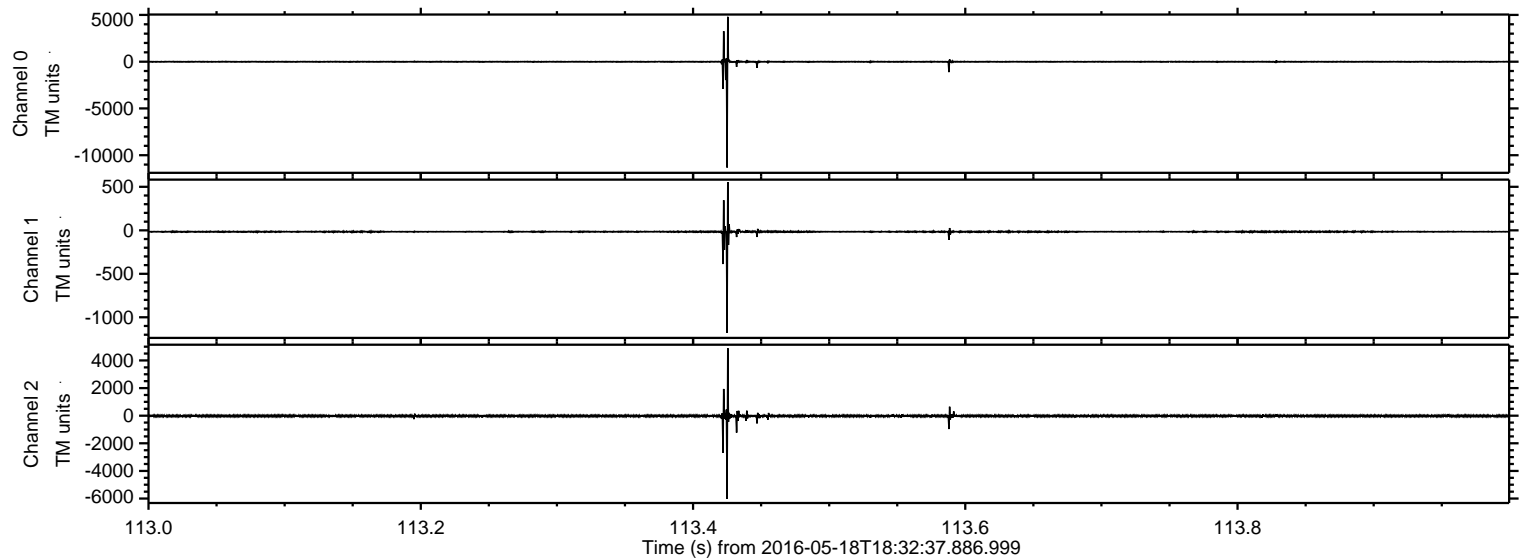

Channel 0  
mn: -11318  
mx: 4801  
 $\mu$ : -5.9  
 $\sigma$ : 71.9

Channel 1  
mn: -1178  
mx: 555  
 $\mu$ : -15.9  
 $\sigma$ : 14.2

Channel 2  
mn: -6021  
mx: 4896  
 $\mu$ : -18.2  
 $\sigma$ : 65.4

ELMAVAN 3D WAVEFORMS (Measured data sampled at 50 kHz) 51000 packets of 144 samples from 2016-05-18T18:32:37.886.999. Part 71/147

Processed Wed May 18 20:41:00 2016 by ELM ver.2012-10-06 from 001\_\_elm20160518\_183236\_\_dat00.bin

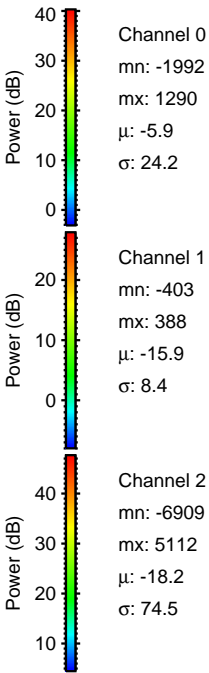
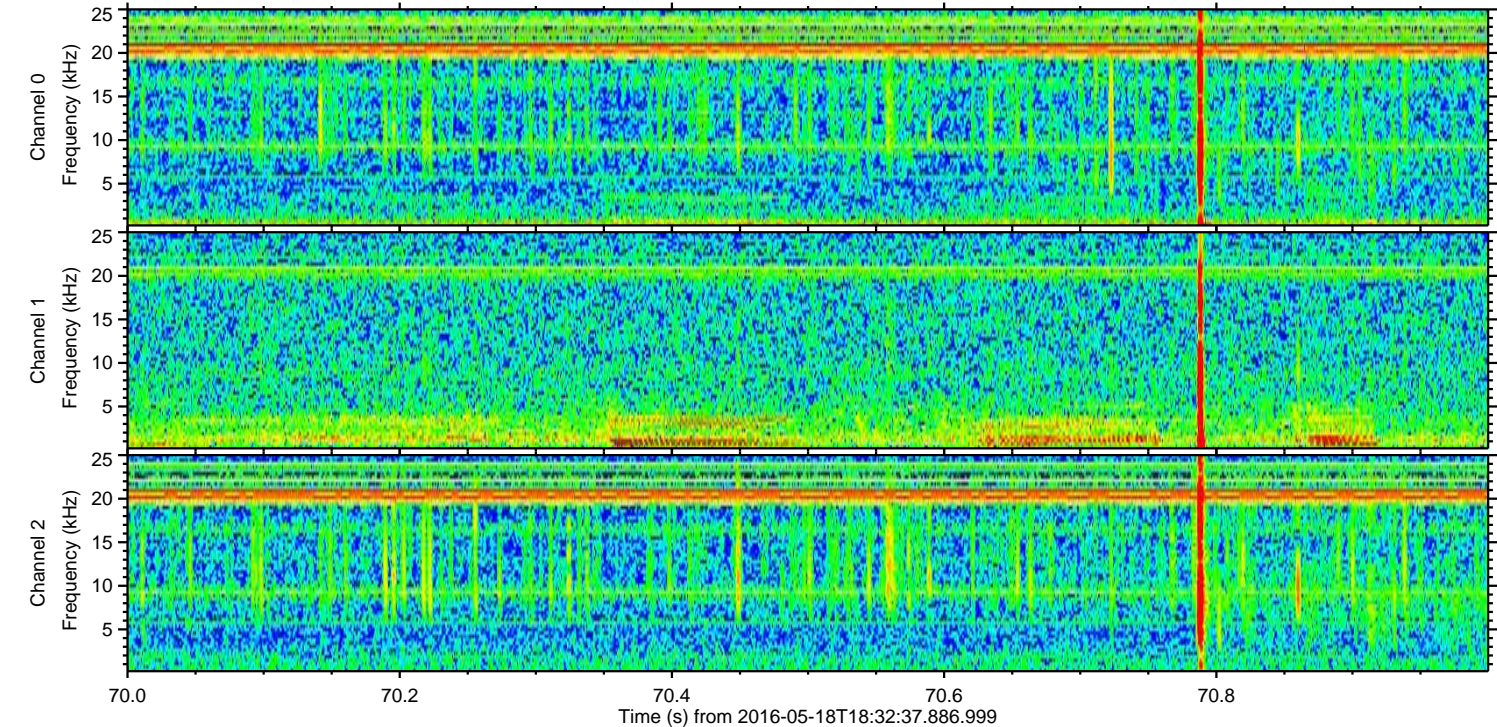
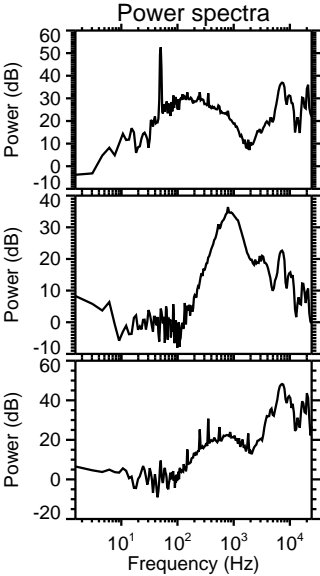
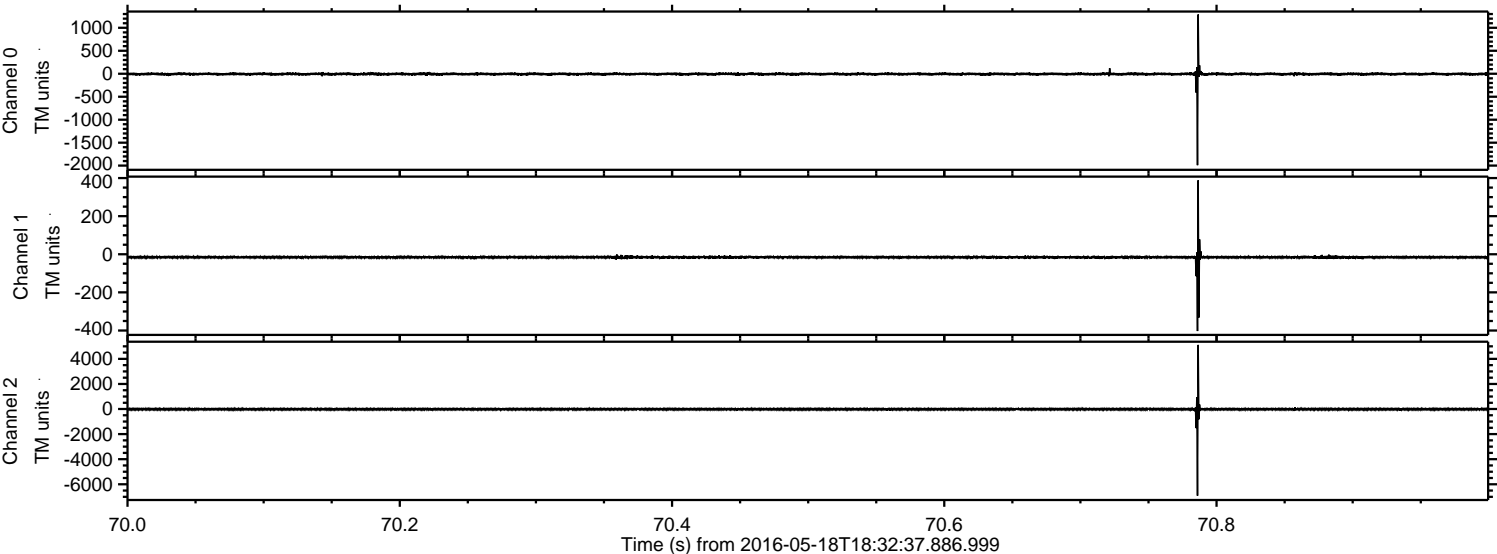

ELMAVAN 3D WAVEFORMS (Measured data sampled at 50 kHz) 51000 packets of 144 samples from 2016-05-18T18:32:37.886.999. Part 139/147

Processed Wed May 18 20:41:01 2016 by ELM ver.2012-10-06 from 001\_\_elm20160518\_183236\_\_dat00.bin

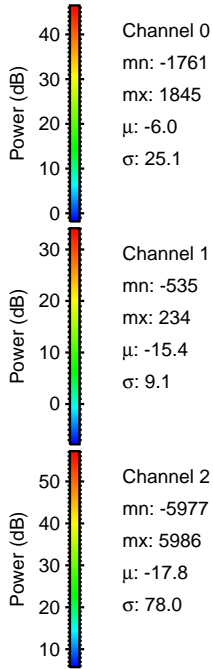
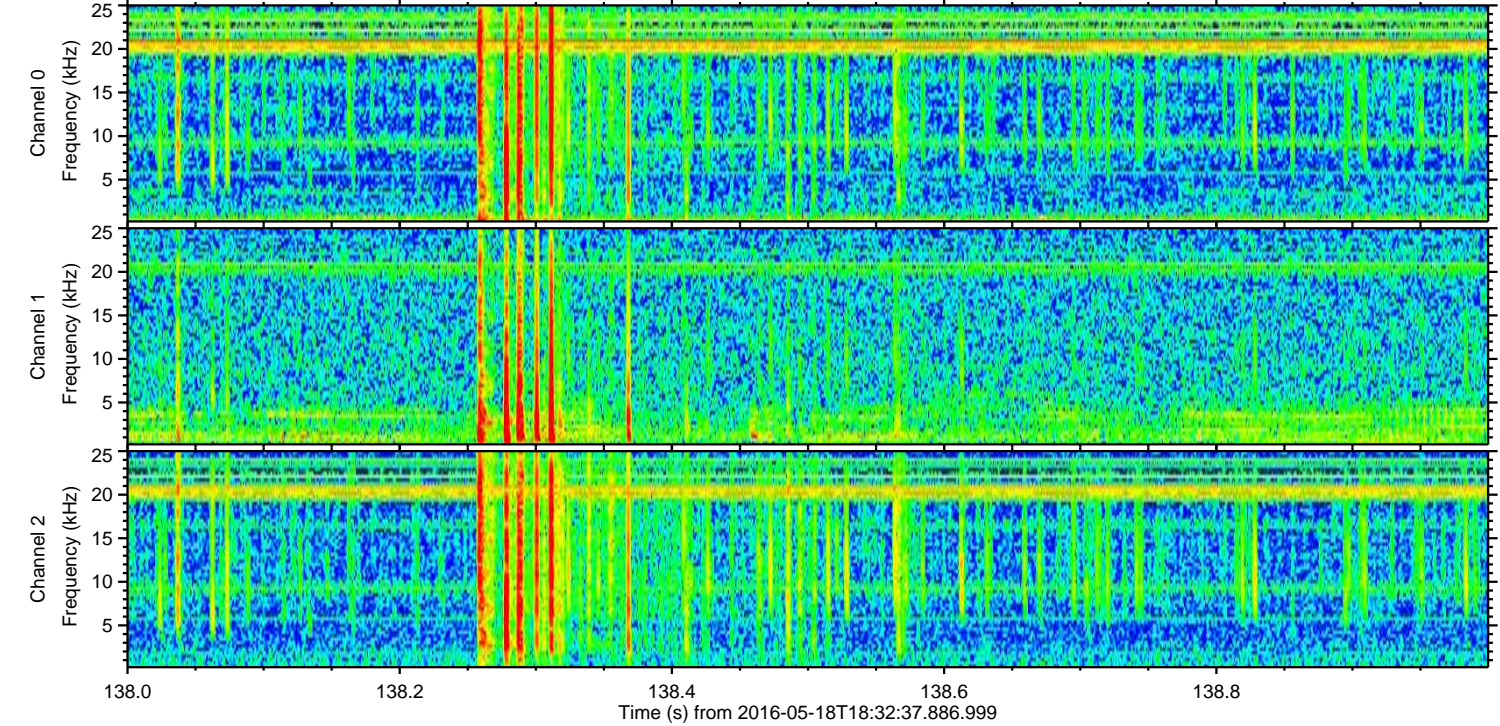
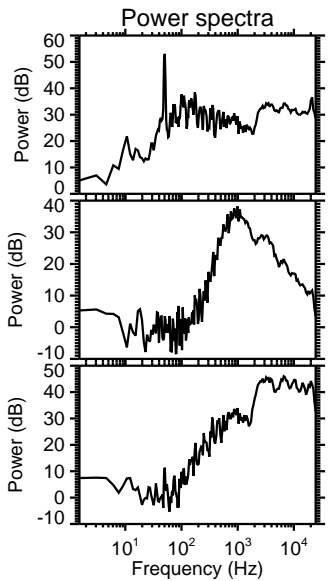
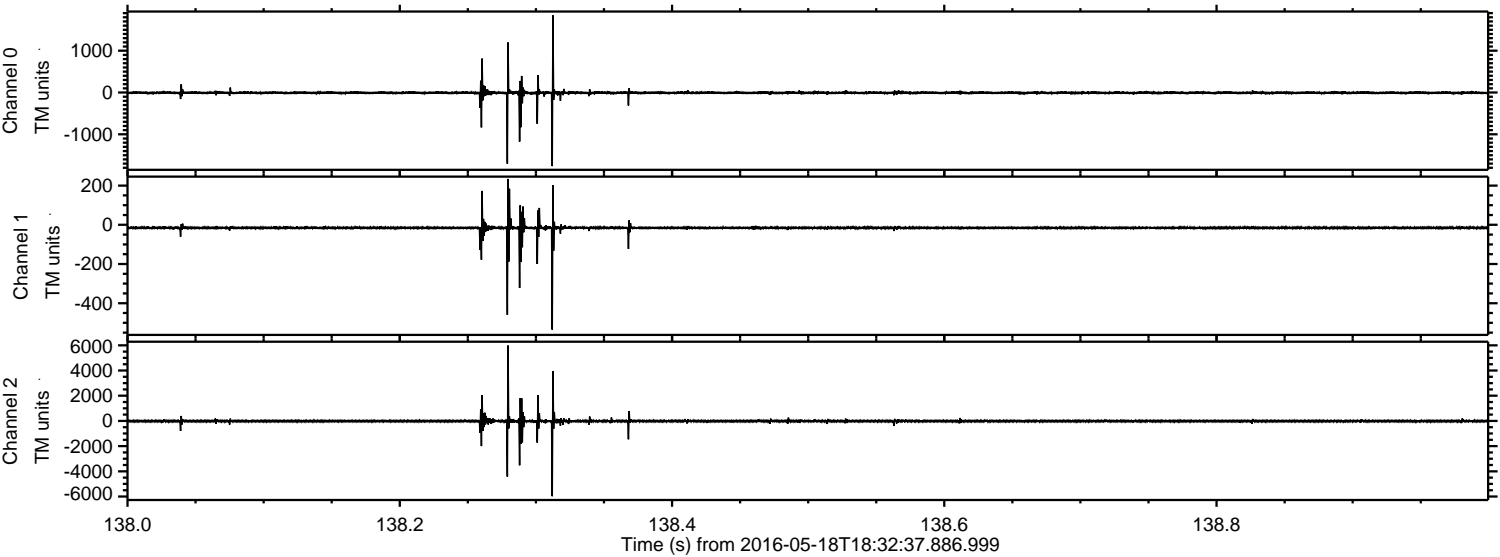

Channel 0  
mn: -1761  
mx: 1845  
 $\mu$ : -6.0  
 $\sigma$ : 25.1

Channel 1  
mn: -535  
mx: 234  
 $\mu$ : -15.4  
 $\sigma$ : 9.1

Channel 2  
mn: -5977  
mx: 5986  
 $\mu$ : -17.8  
 $\sigma$ : 78.0

ELMAVAN 3D WAVEFORMS (Measured data sampled at 50 kHz) 51000 packets of 144 samples from 2016-05-18T18:32:37.886.999. Part 131/147

Processed Wed May 18 20:41:02 2016 by ELM ver.2012-10-06 from 001\_\_elm20160518\_183236\_\_dat00.bin

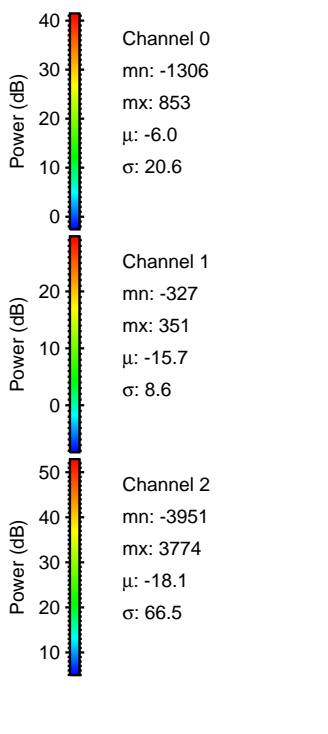
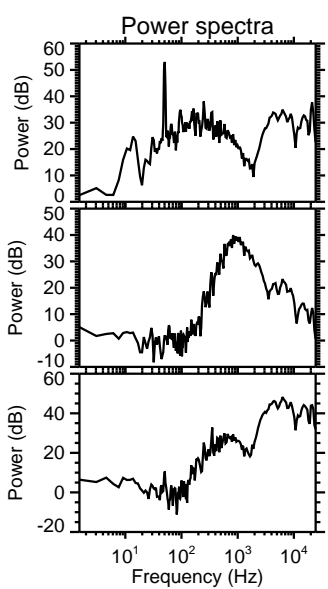
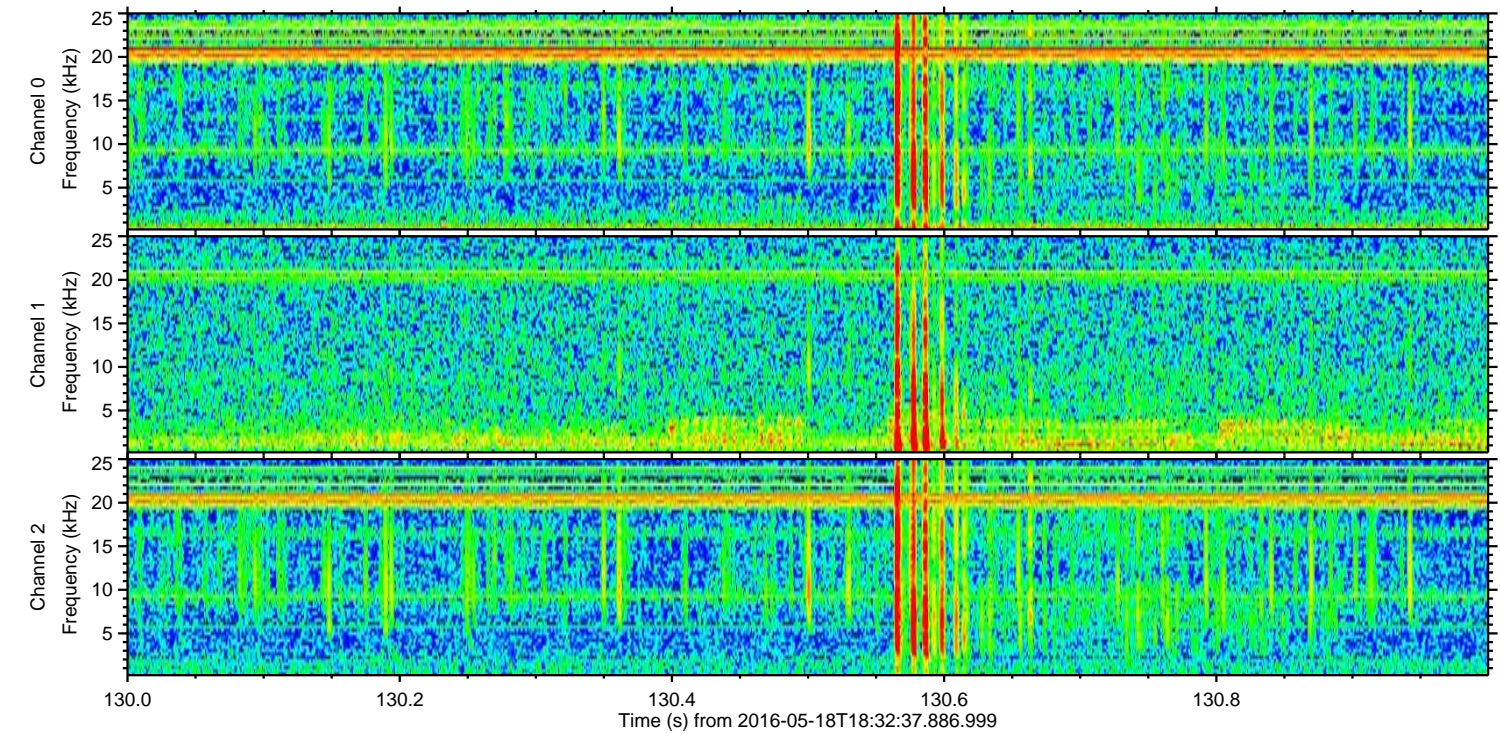
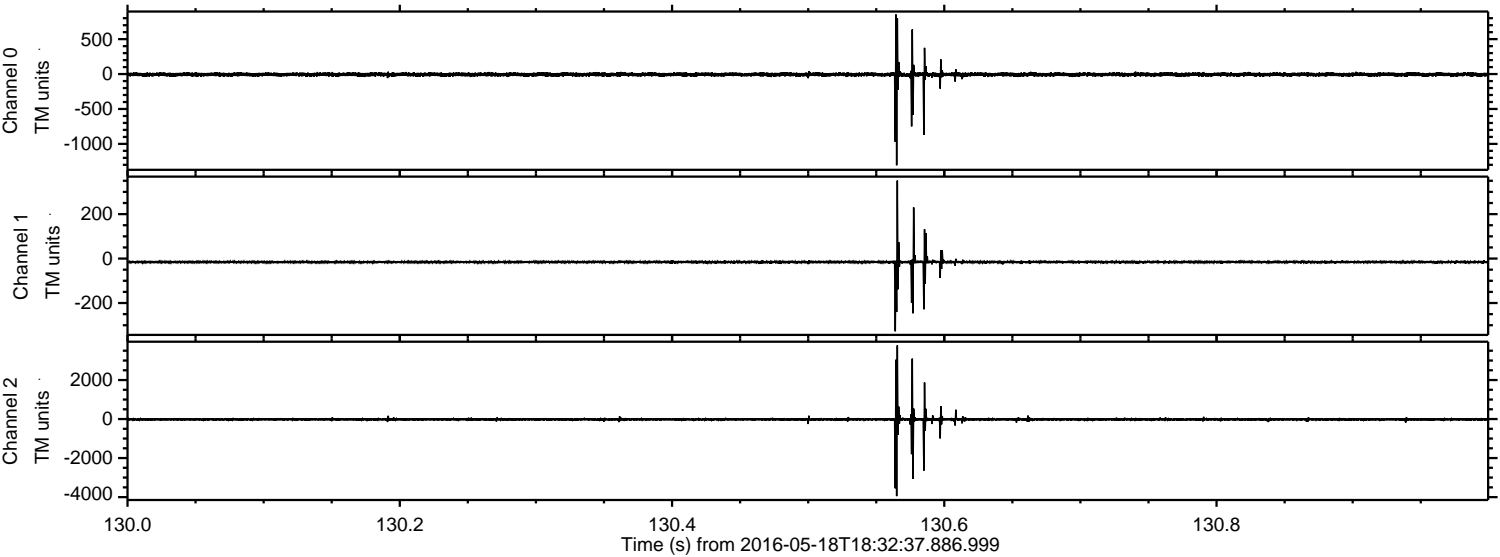

Processed Wed May 18 20:41:03 2016 by ELM ver.2012-10-06 from 001\_\_elm20160518\_183236\_\_dat00.bin

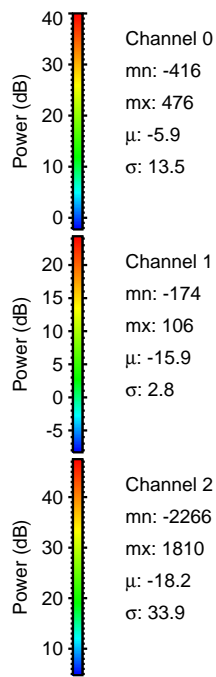
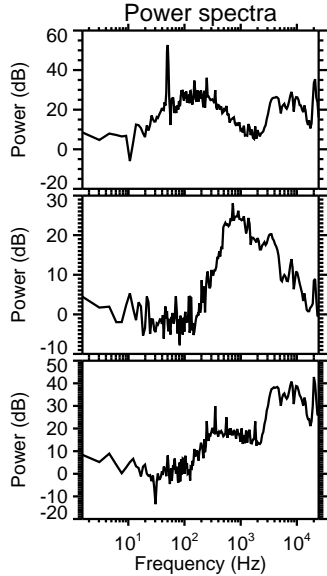
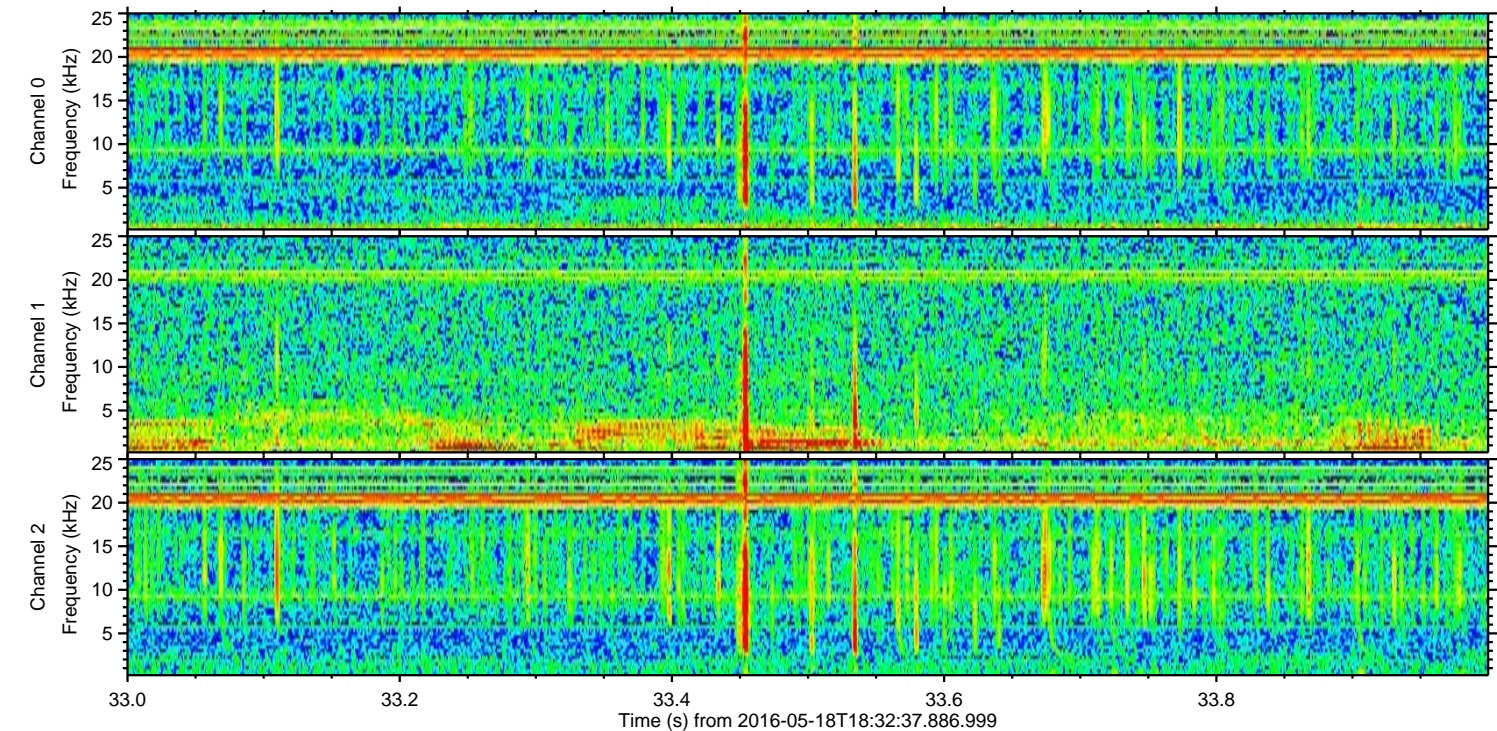
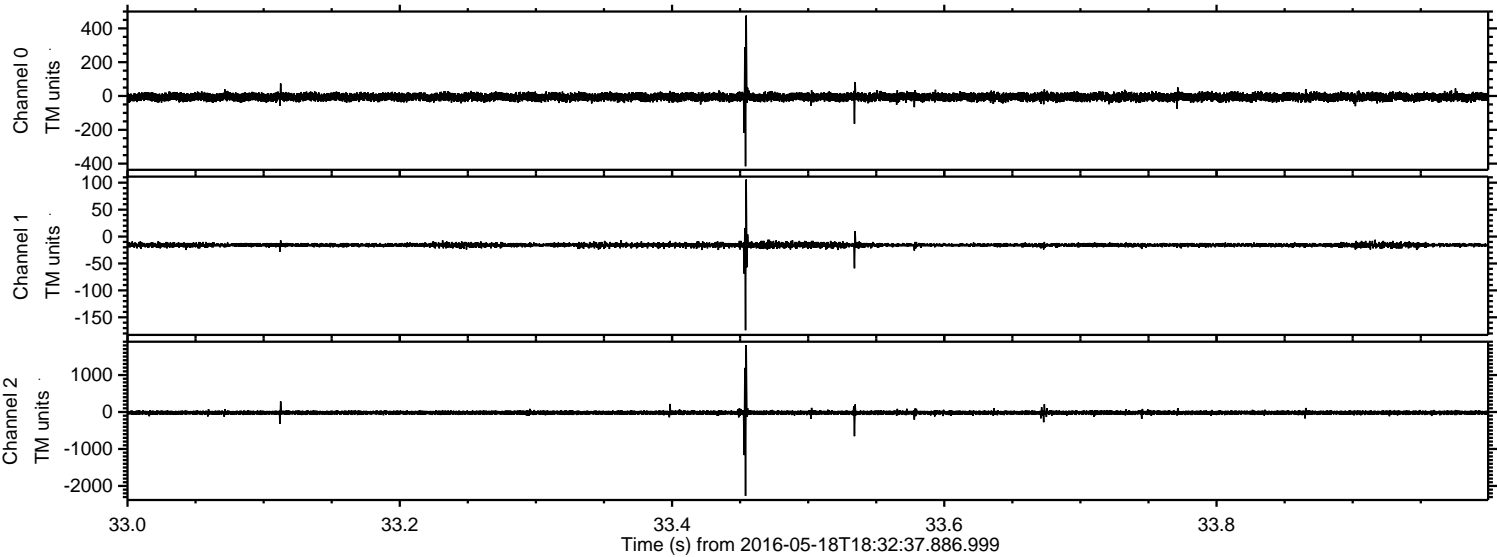

Processed Wed May 18 20:41:04 2016 by ELM ver.2012-10-06 from 001\_\_elm20160518\_183236\_\_dat00.bin

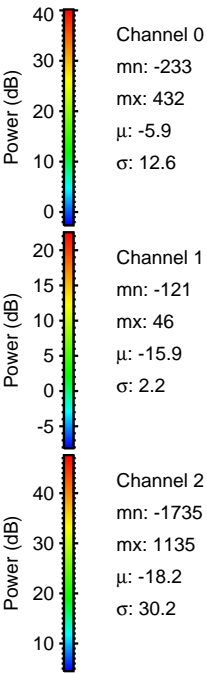
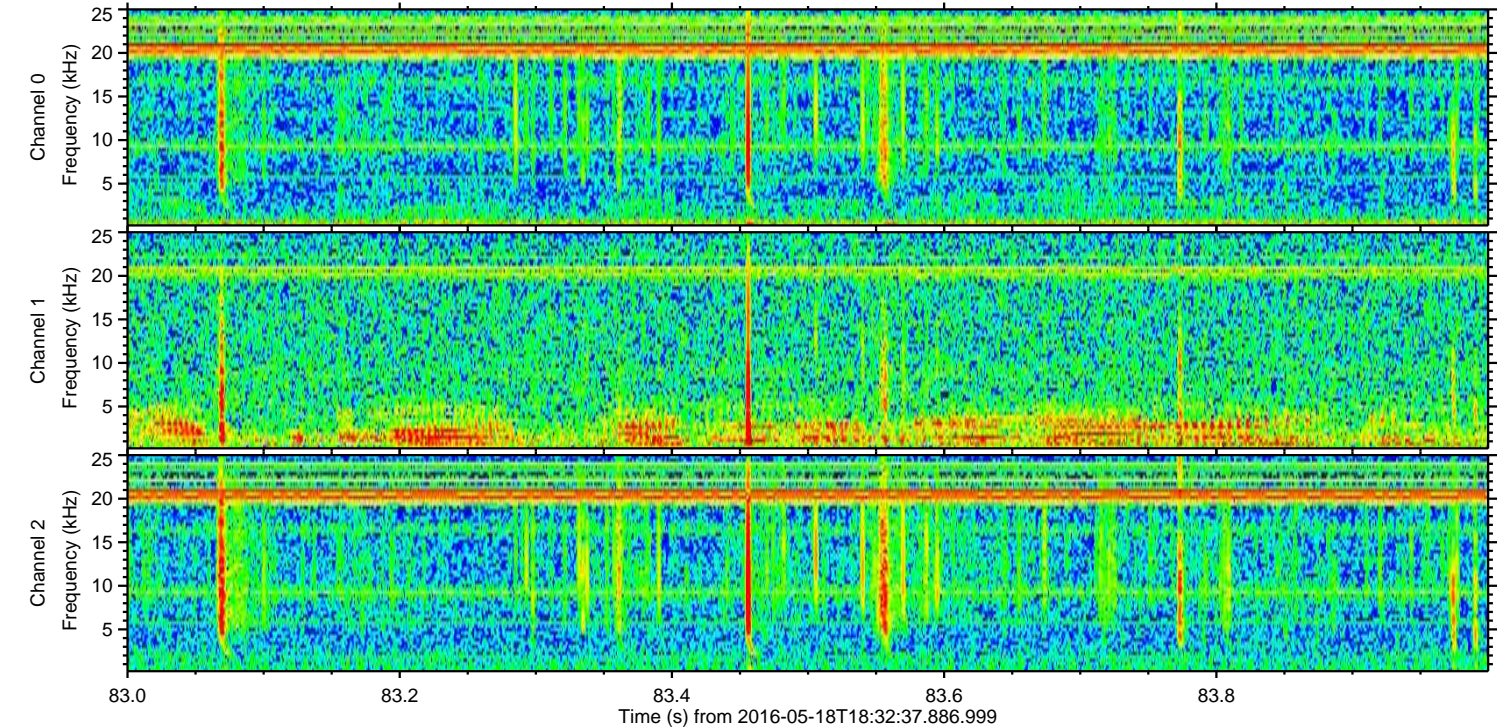
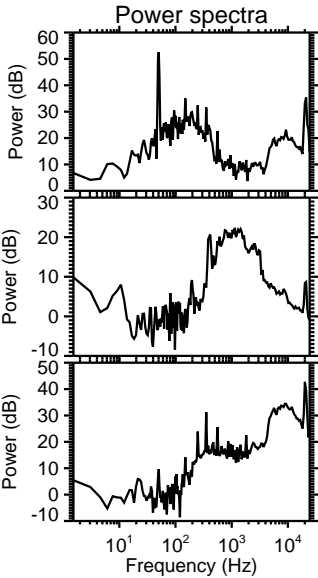
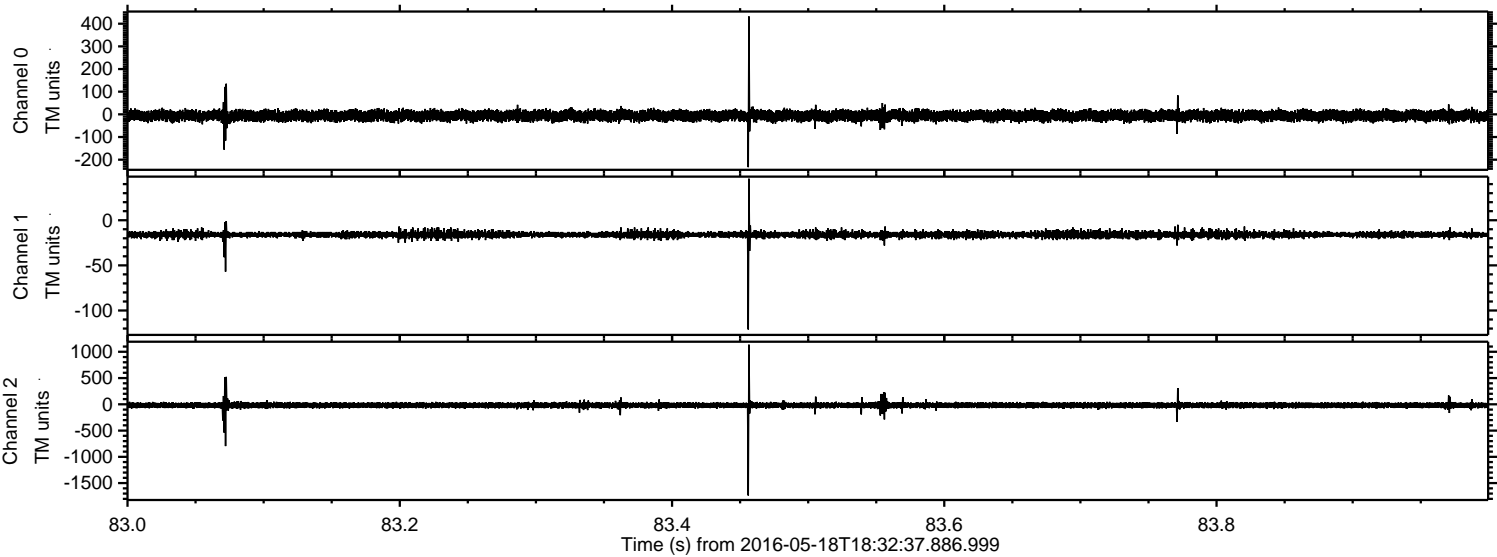

Processed Wed May 18 20:41:05 2016 by ELM ver.2012-10-06 from 001\_\_elm20160518\_183236\_\_dat00.bin

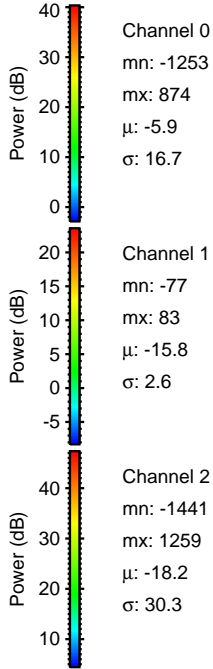
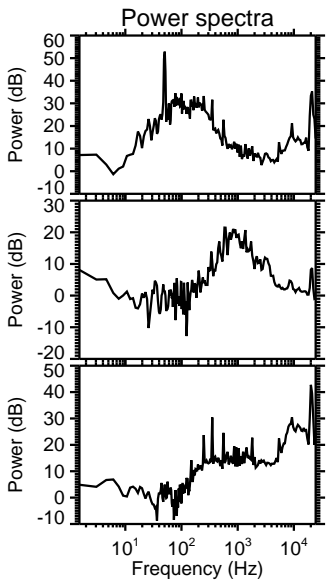
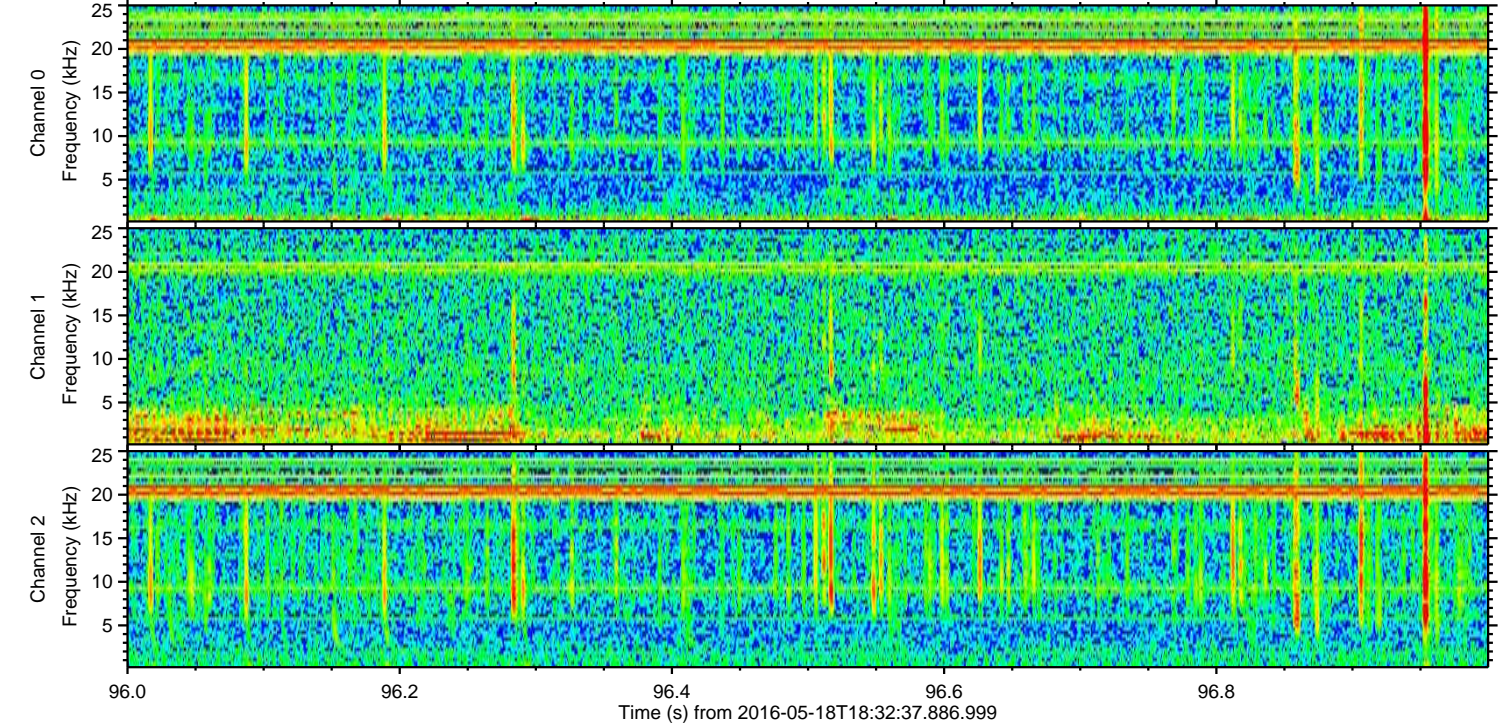
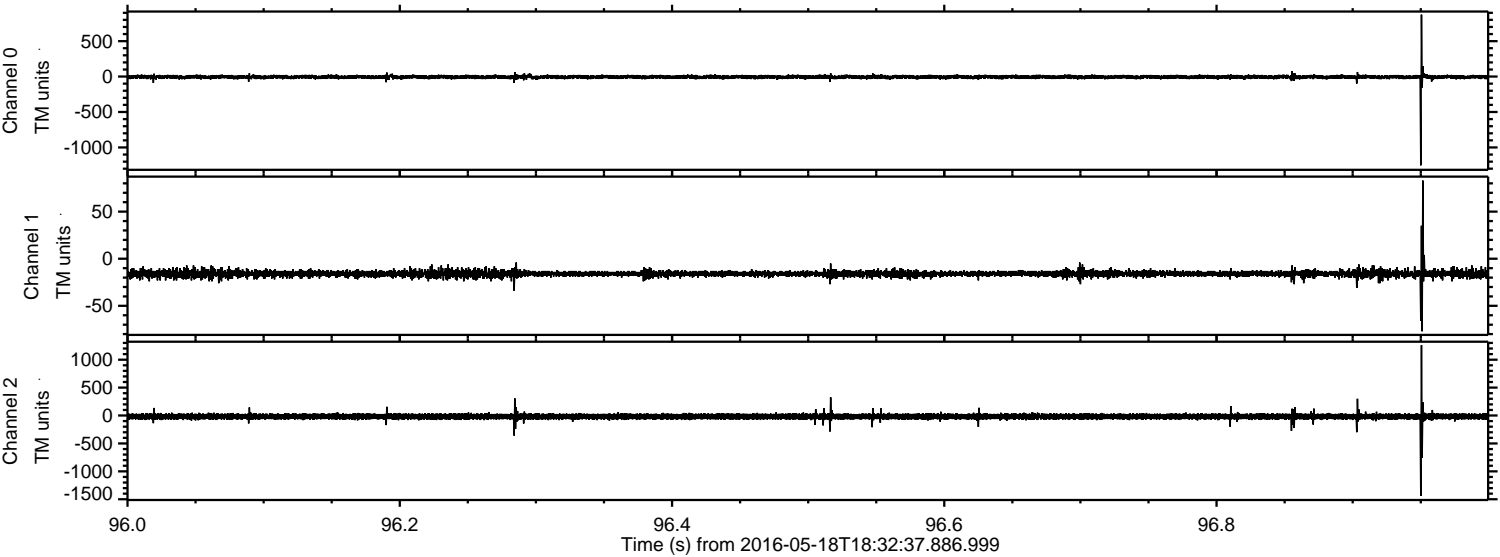

Channel 0  
mn: -1253  
mx: 874  
 $\mu$ : -5.9  
 $\sigma$ : 16.7

Channel 1  
mn: -77  
mx: 83  
 $\mu$ : -15.8  
 $\sigma$ : 2.6

Channel 2  
mn: -1441  
mx: 1259  
 $\mu$ : -18.2  
 $\sigma$ : 30.3

Processed Wed May 18 20:41:06 2016 by ELM ver.2012-10-06 from 001\_\_elm20160518\_183236\_\_dat00.bin

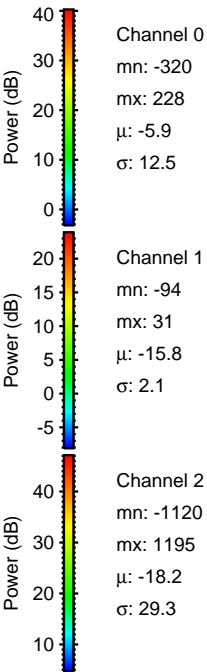
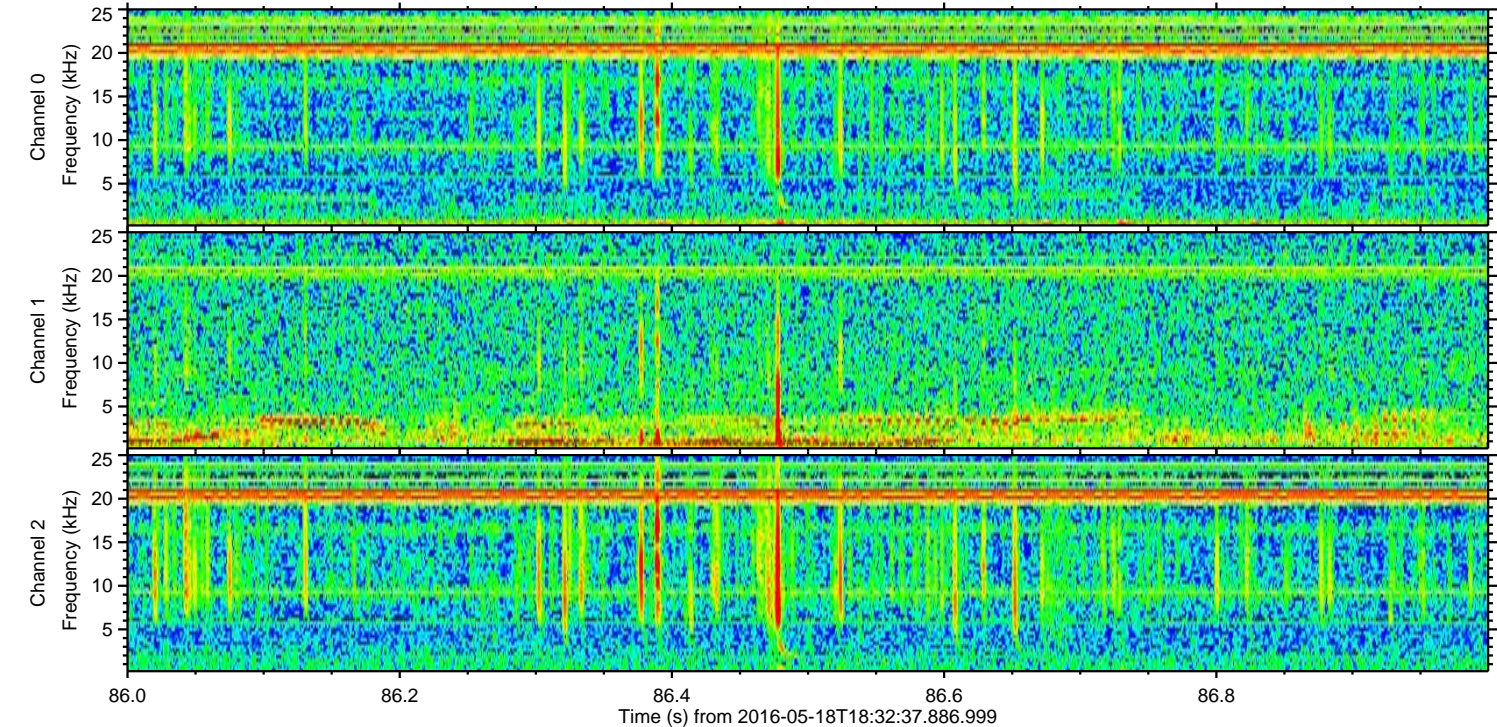
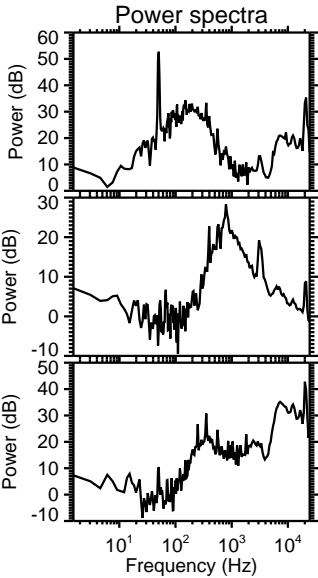
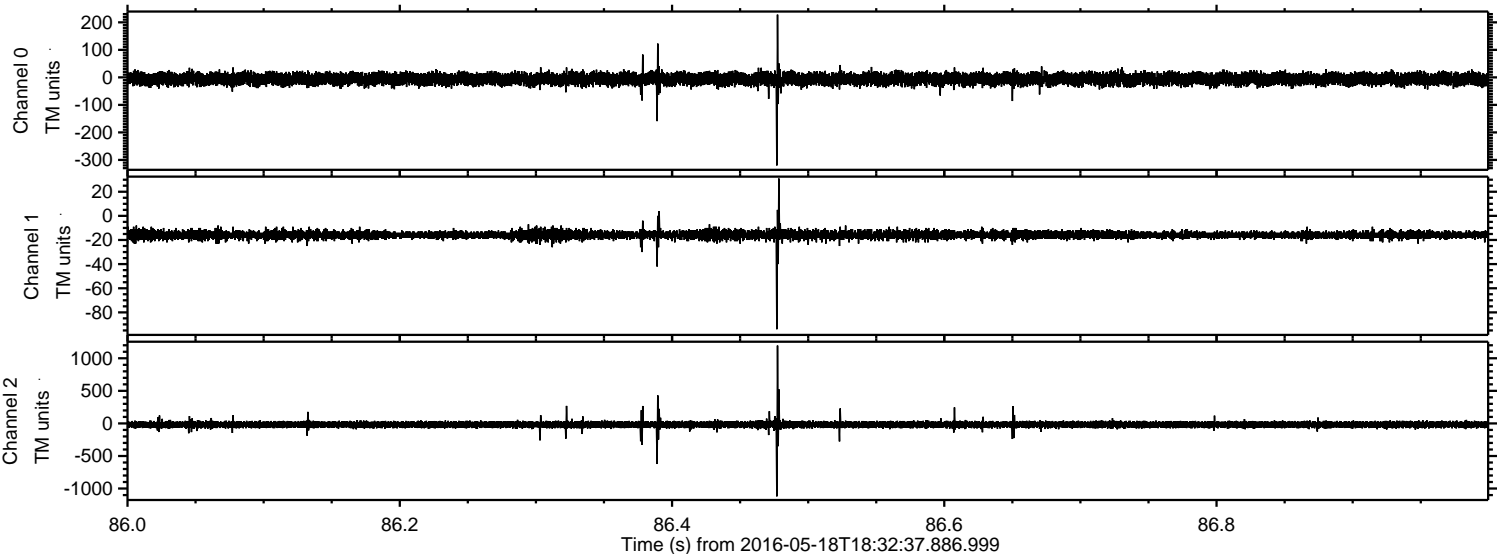

Processed Wed May 18 20:41:07 2016 by ELM ver.2012-10-06 from 001\_\_elm20160518\_183236\_\_dat00.bin

