

ELMAVAN 3D WAVEFORMS (Measured data sampled at 50 kHz) 51000 packets of 144 samples from 2016-05-18T05:27:01.623.000.

Processed Wed May 18 07:35:59 2016 by ELM ver.2012-10-06 from 001__elm20160518_052700__dat00.bin

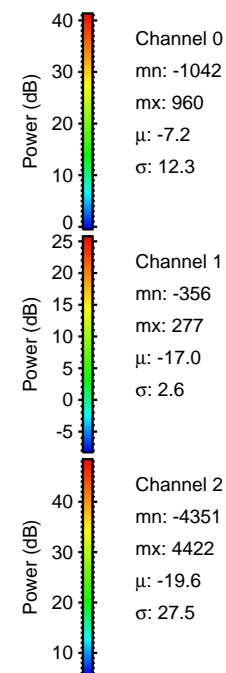
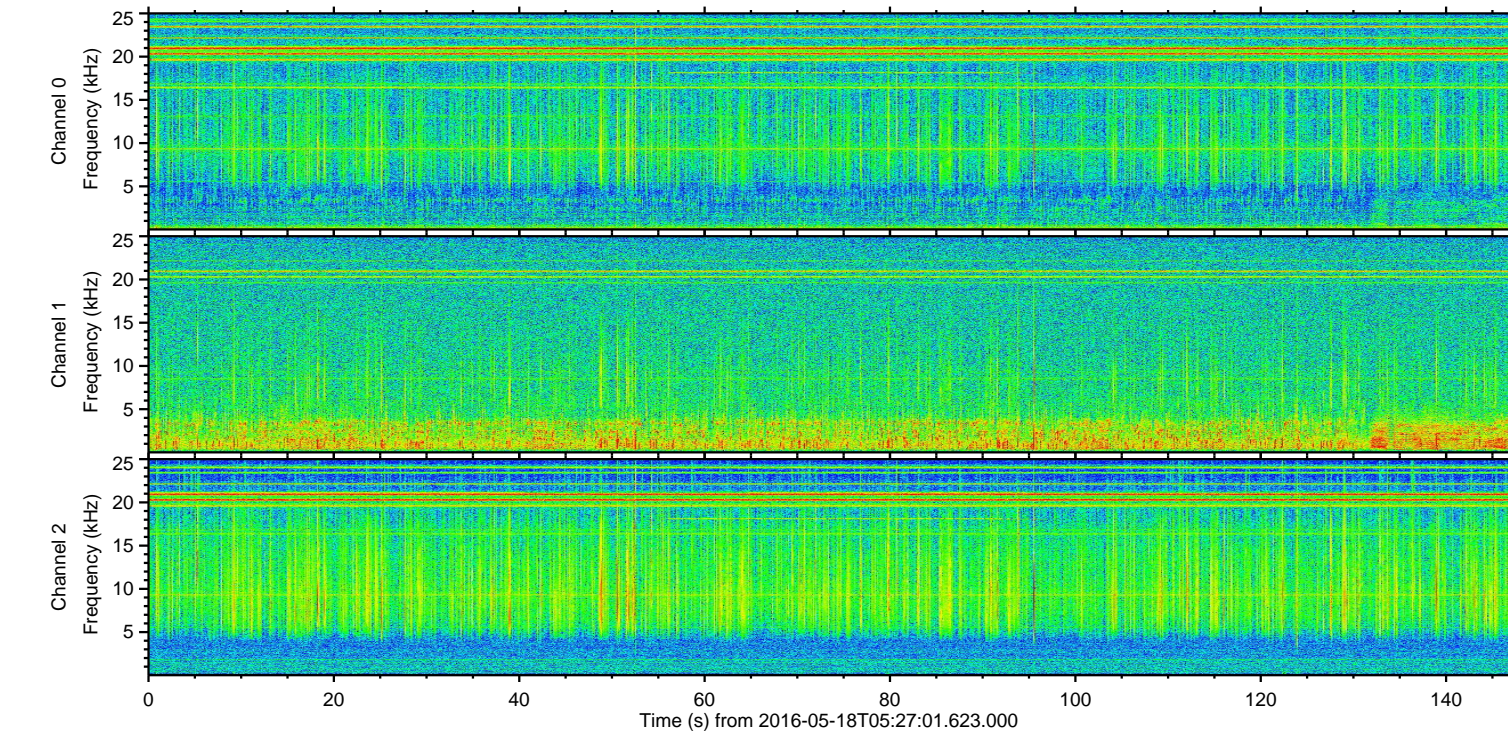
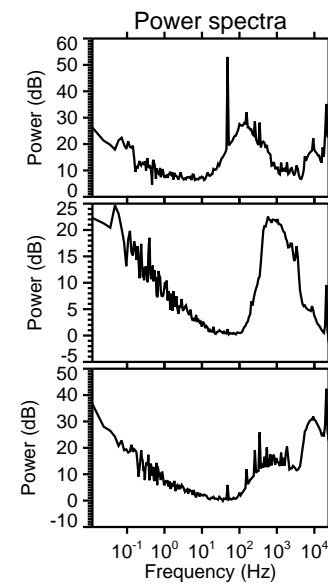
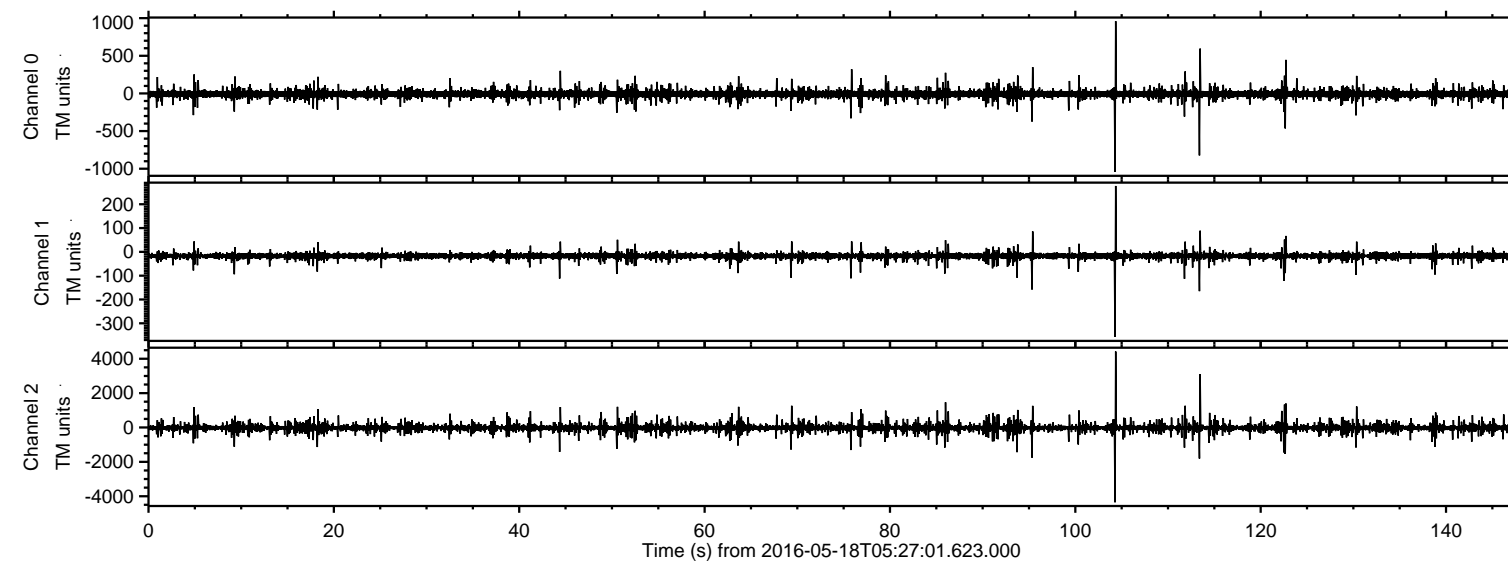

ELMAVAN 3D WAVEFORMS (Measured data sampled at 50 kHz) 51000 packets of 144 samples from 2016-05-18T05:27:01.623.000. Part 105/147

Processed Wed May 18 07:36:11 2016 by ELM ver.2012-10-06 from 001__elm20160518_052700__dat00.bin

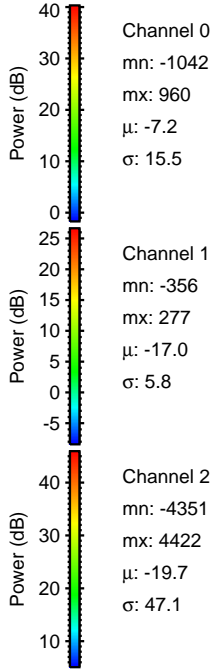
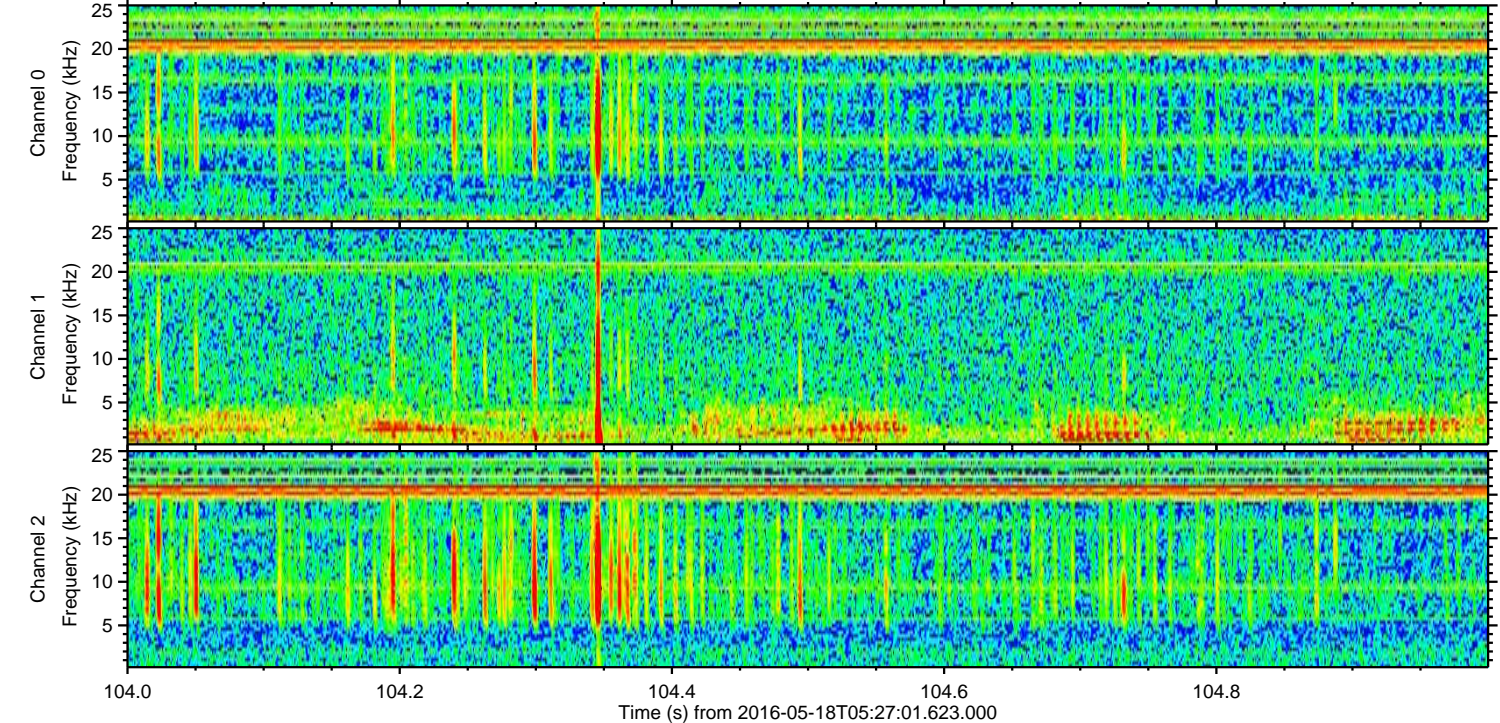
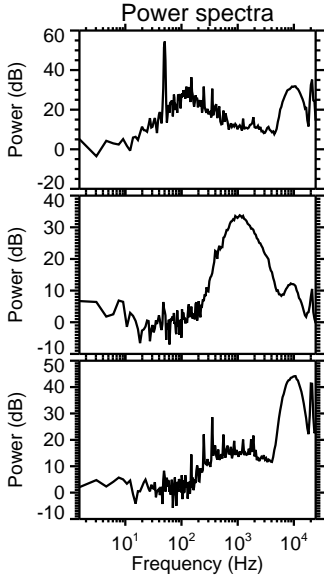
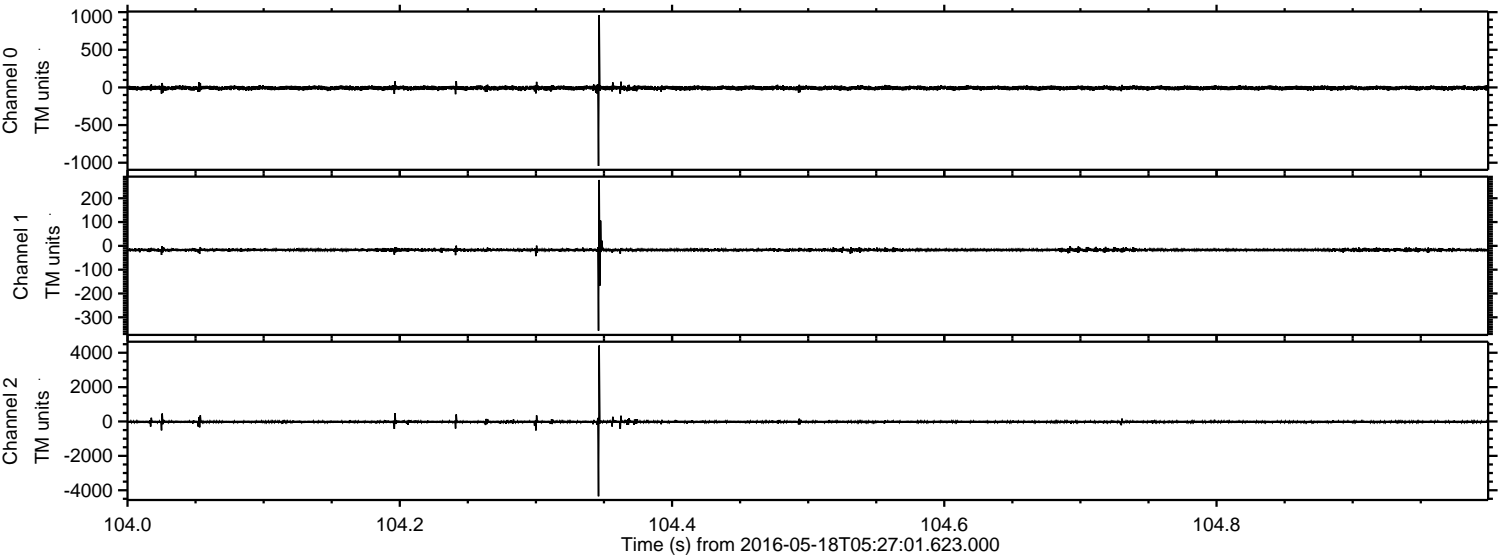

ELMAVAN 3D WAVEFORMS (Measured data sampled at 50 kHz) 51000 packets of 144 samples from 2016-05-18T05:27:01.623.000. Part 114/147

Processed Wed May 18 07:36:12 2016 by ELM ver.2012-10-06 from 001__elm20160518_052700__dat00.bin

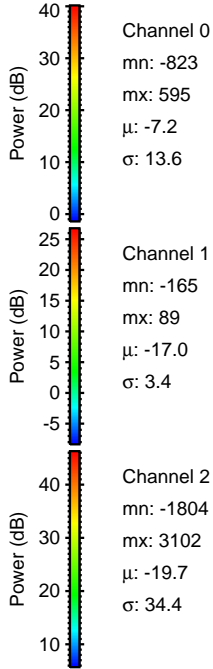
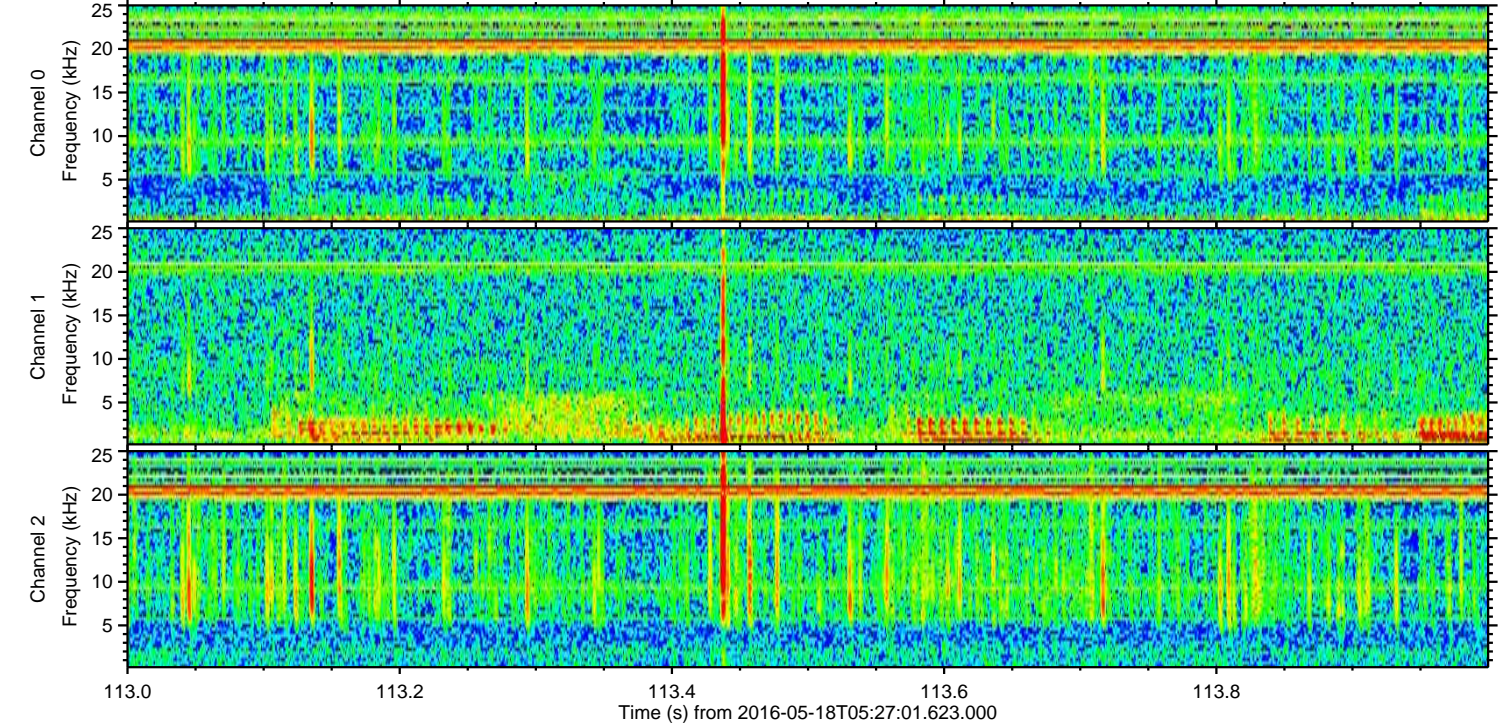
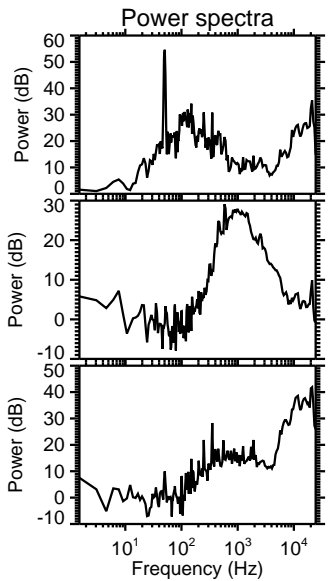
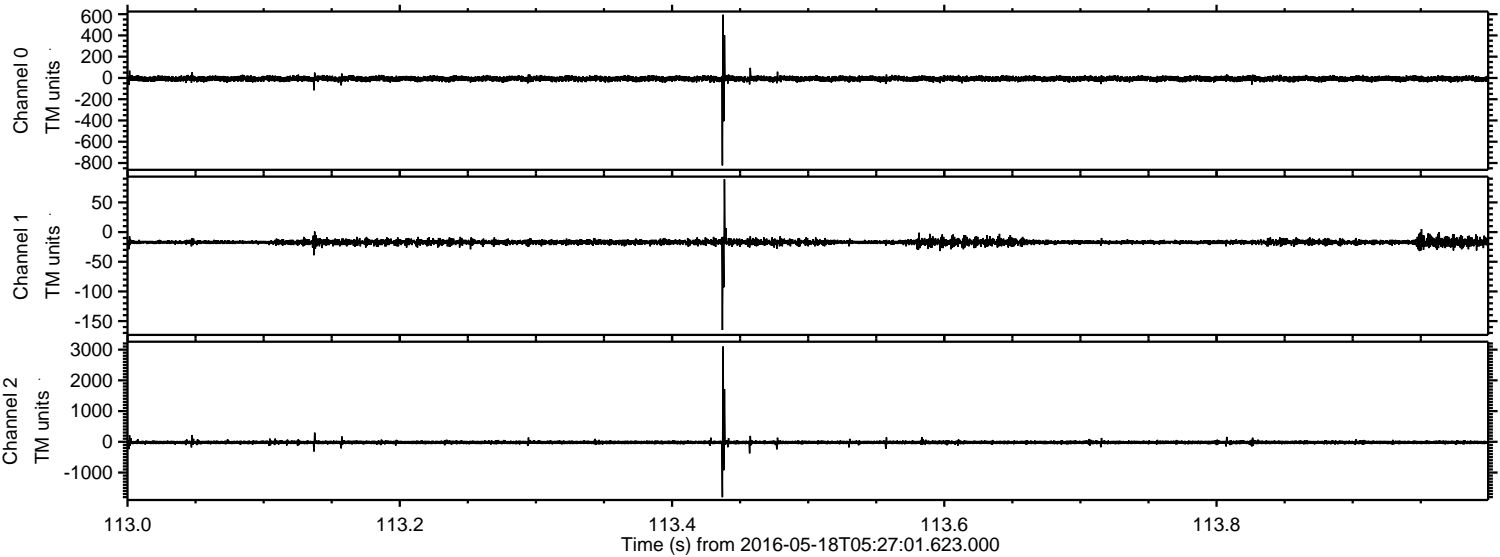

Processed Wed May 18 07:36:13 2016 by ELM ver.2012-10-06 from 001__elm20160518_052700__dat00.bin

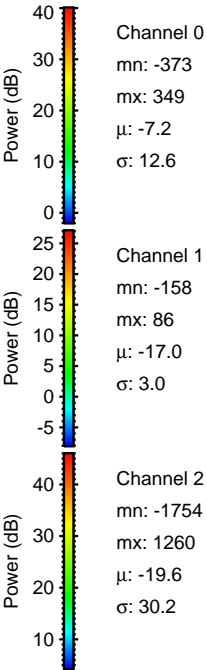
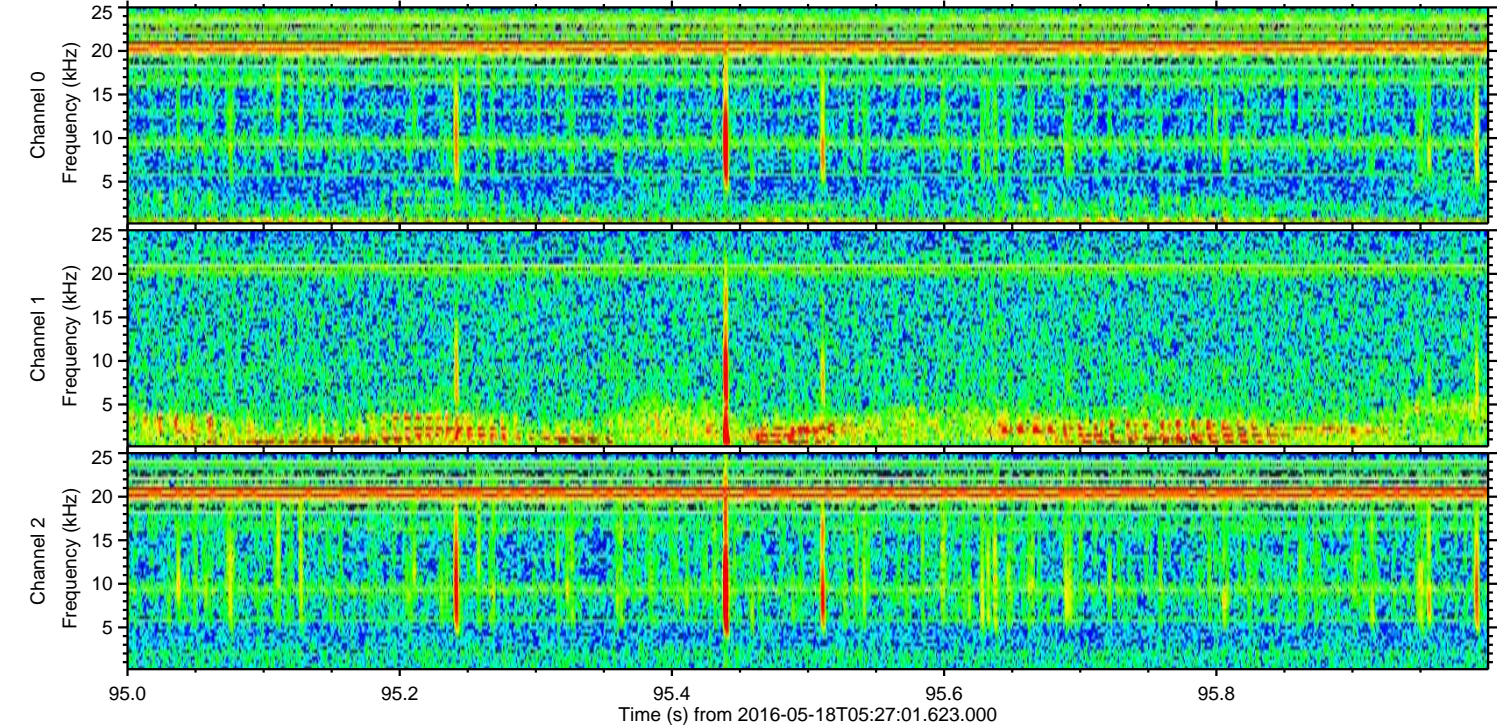
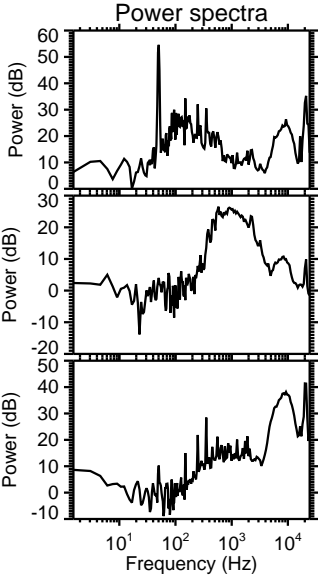
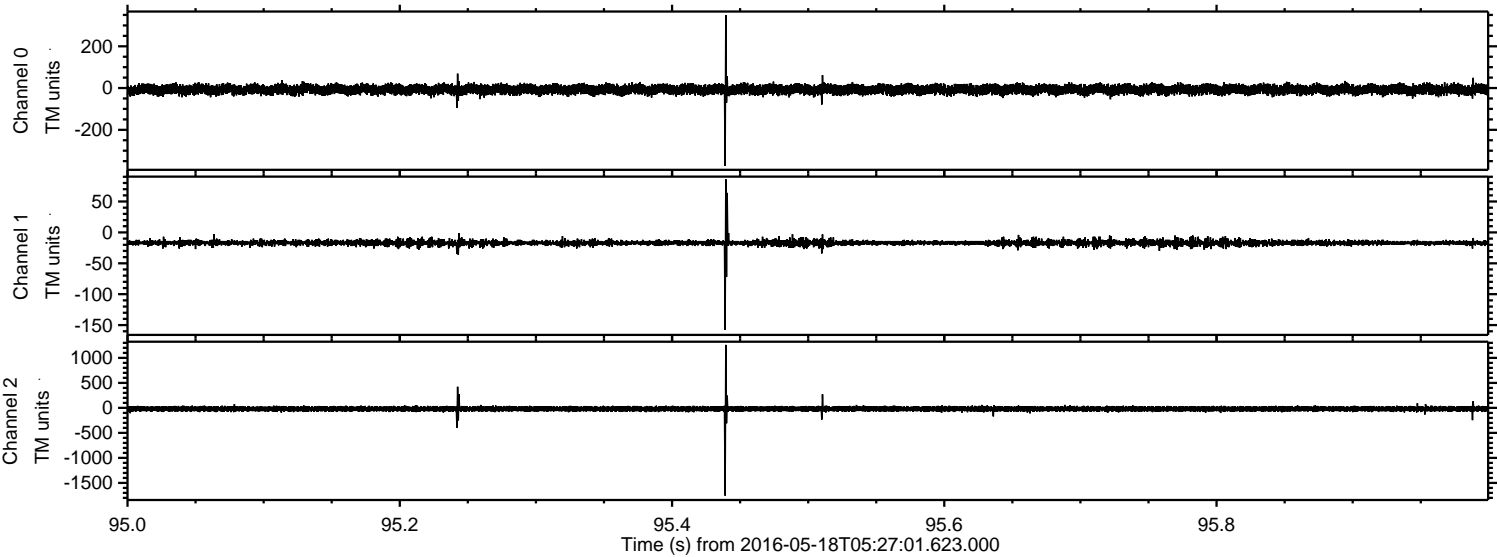

ELMAVAN 3D WAVEFORMS (Measured data sampled at 50 kHz) 51000 packets of 144 samples from 2016-05-18T05:27:01.623.000. Part 123/147

Processed Wed May 18 07:36:14 2016 by ELM ver.2012-10-06 from 001__elm20160518_052700__dat00.bin

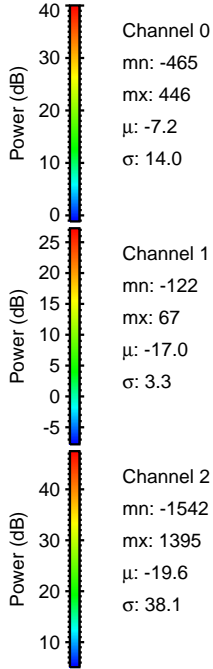
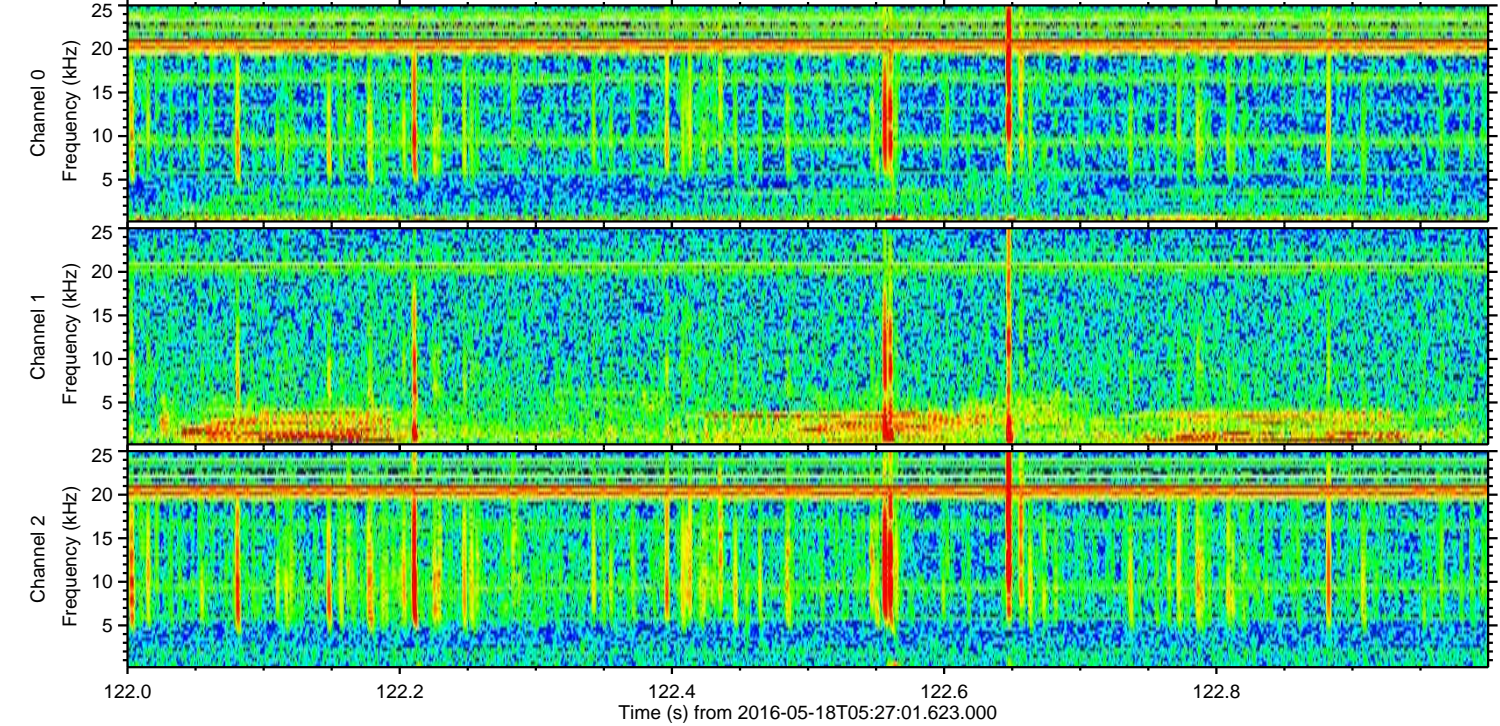
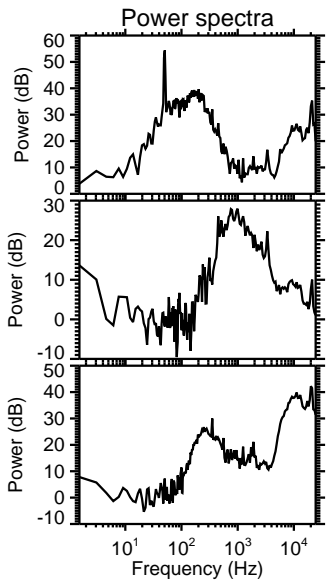
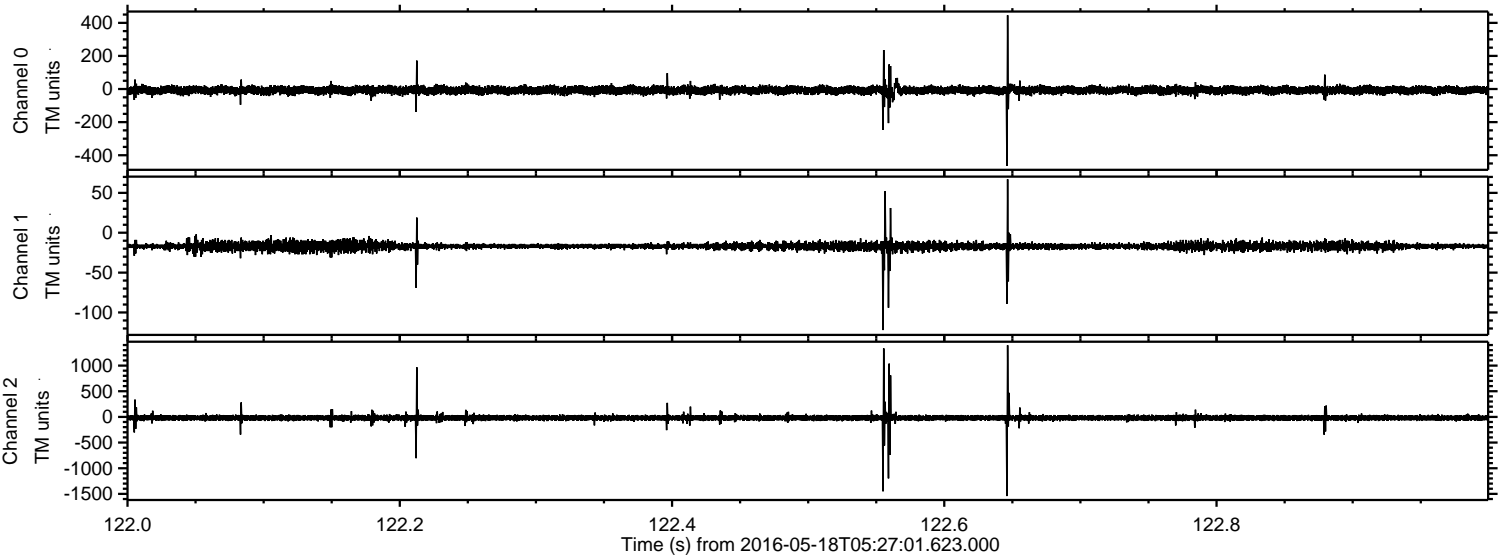

Processed Wed May 18 07:36:14 2016 by ELM ver.2012-10-06 from 001__elm20160518_052700__dat00.bin

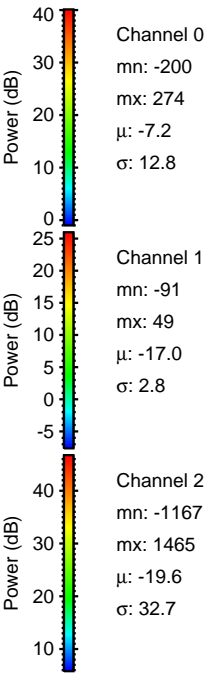
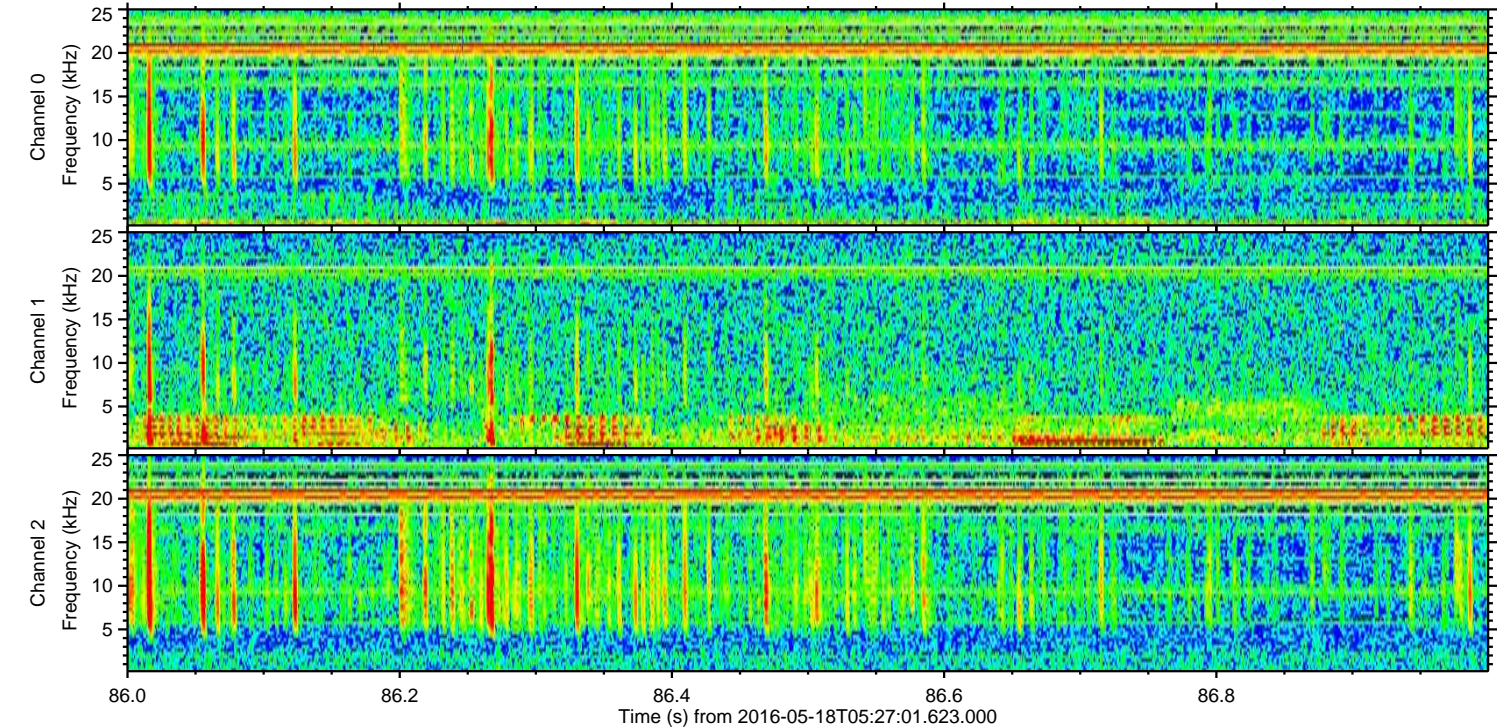
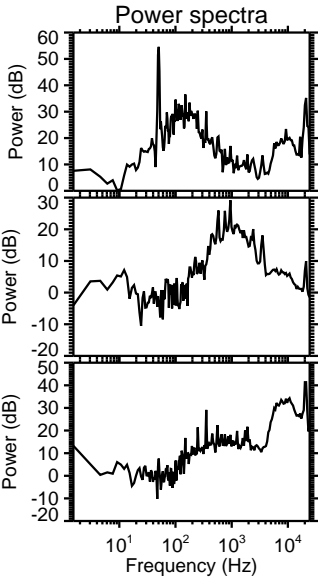
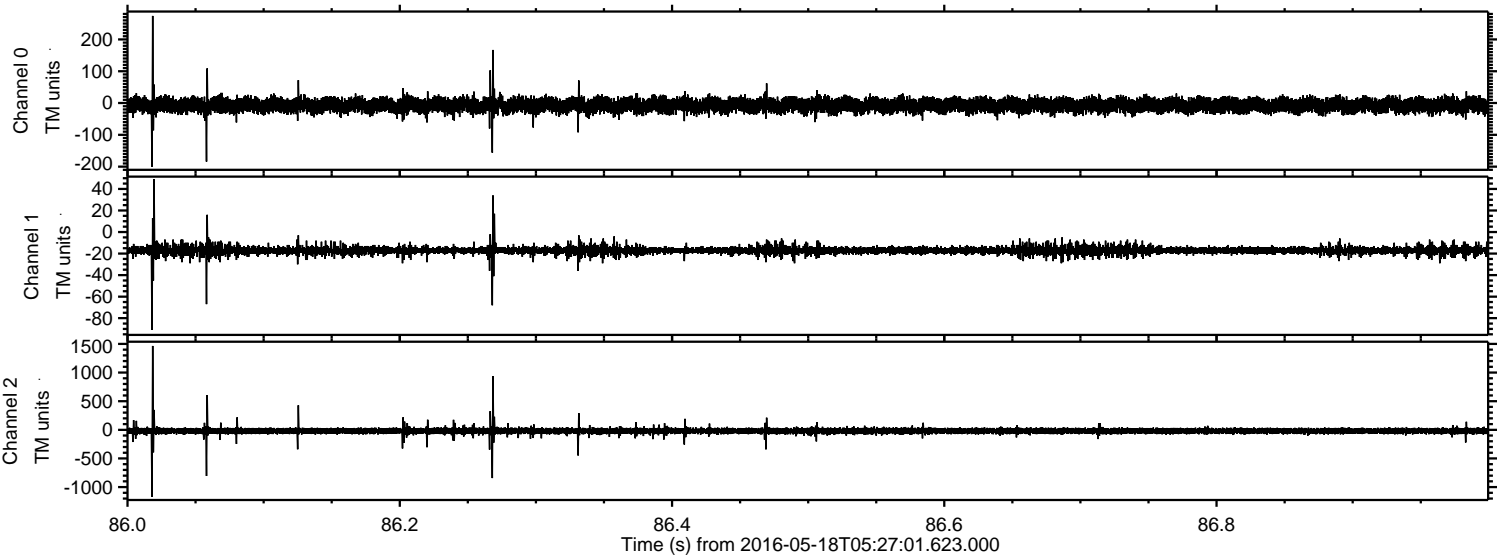

Processed Wed May 18 07:36:15 2016 by ELM ver.2012-10-06 from 001__elm20160518_052700__dat00.bin

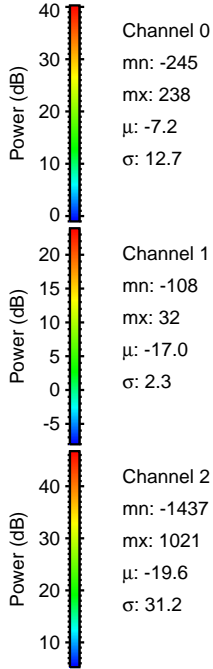
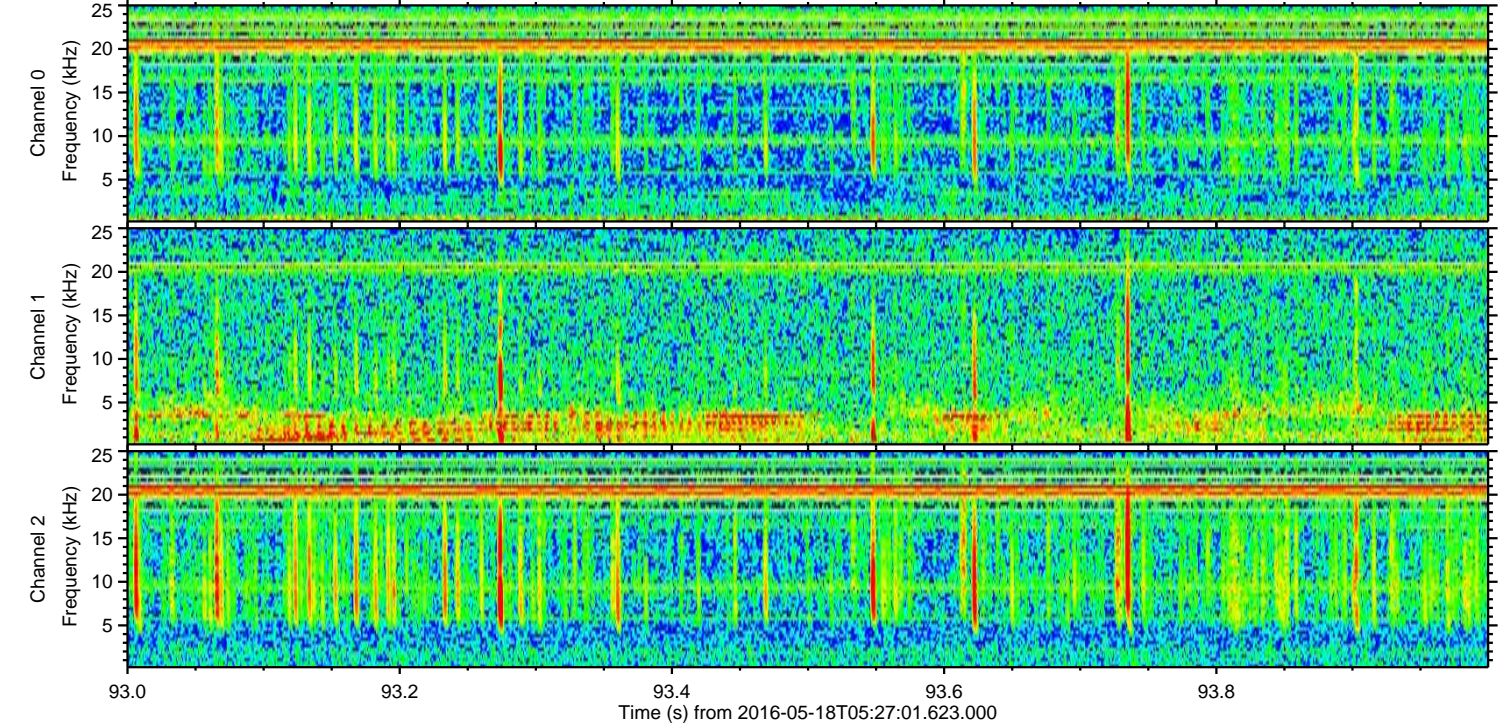
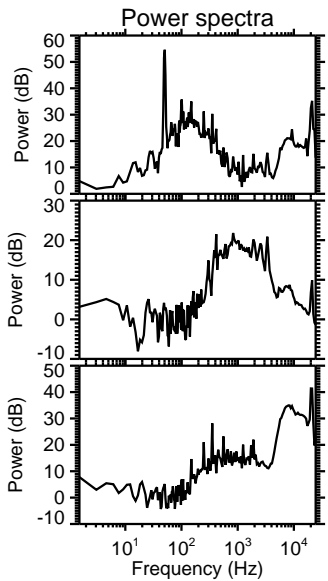
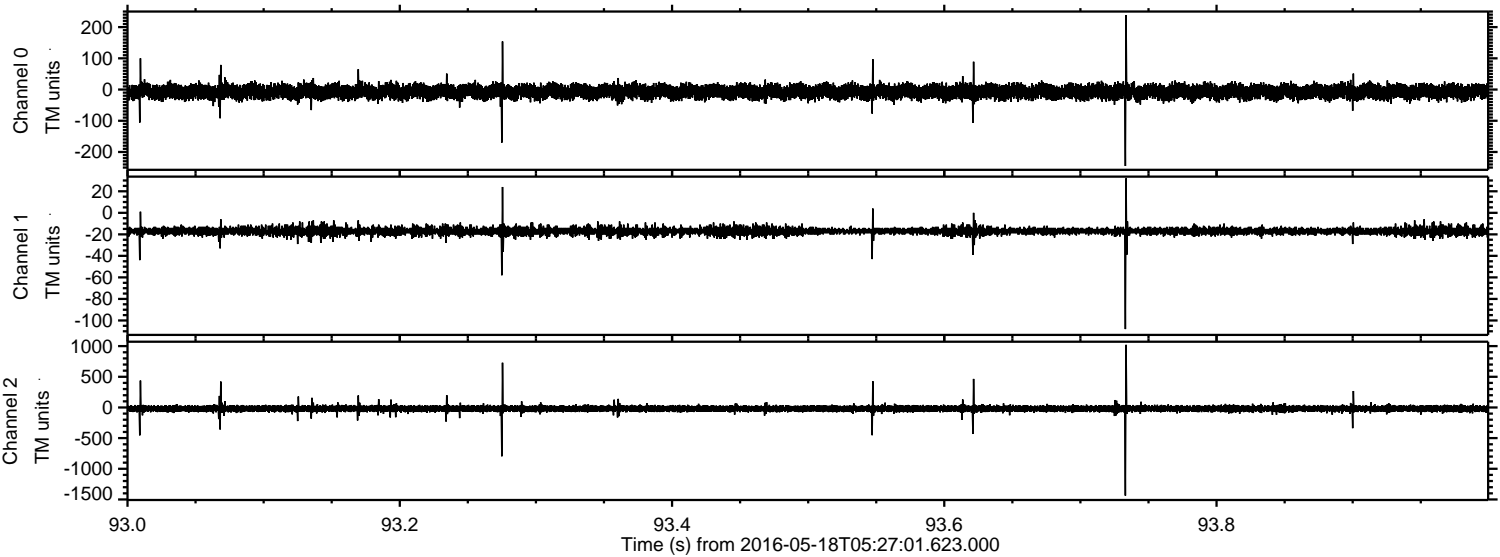

Processed Wed May 18 07:36:16 2016 by ELM ver.2012-10-06 from 001__elm20160518_052700__dat00.bin

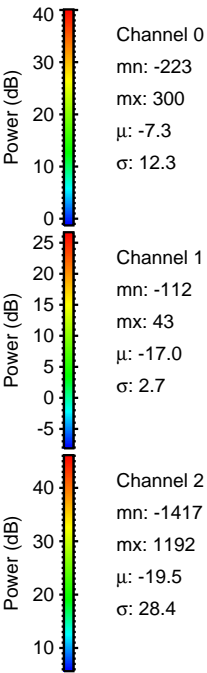
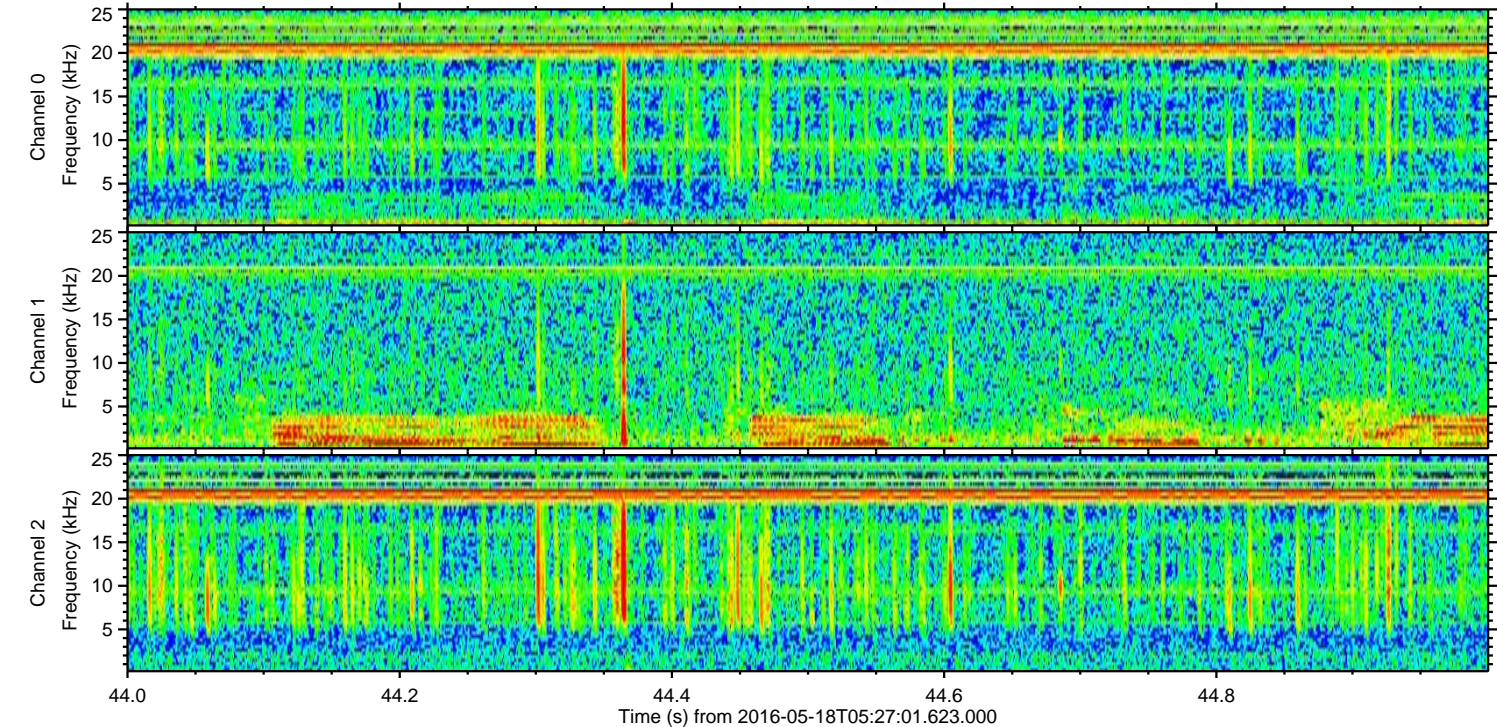
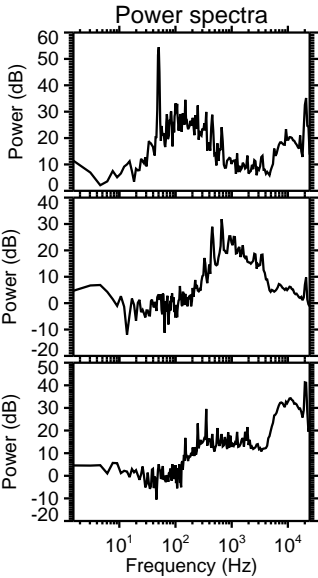
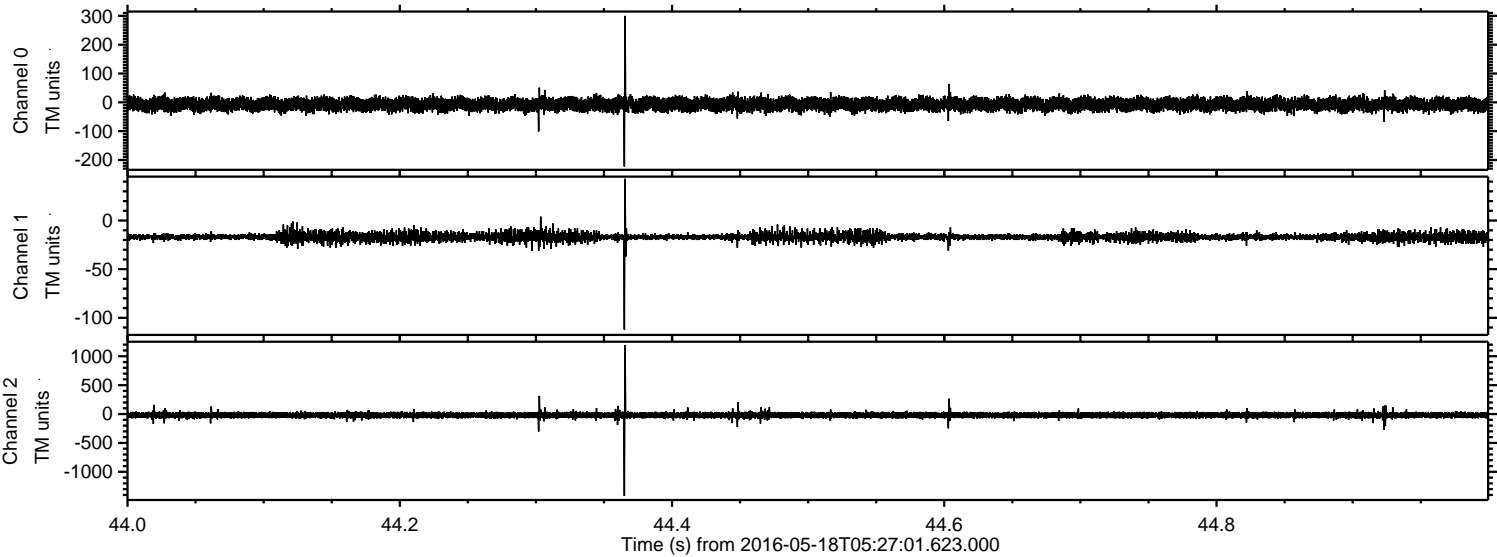

Processed Wed May 18 07:36:17 2016 by ELM ver.2012-10-06 from 001__elm20160518_052700__dat00.bin

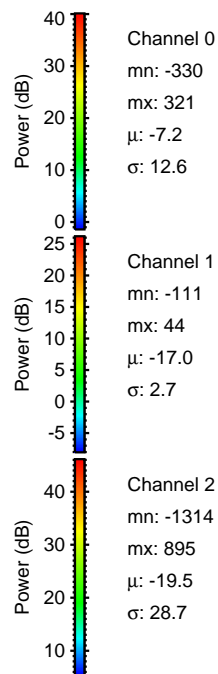
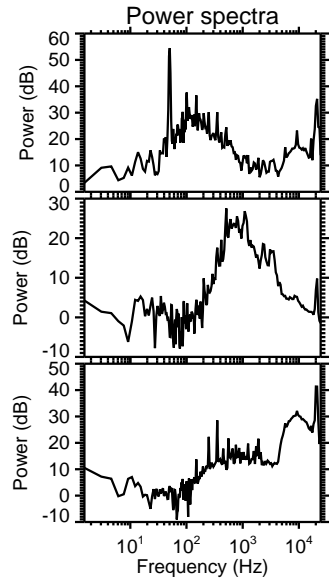
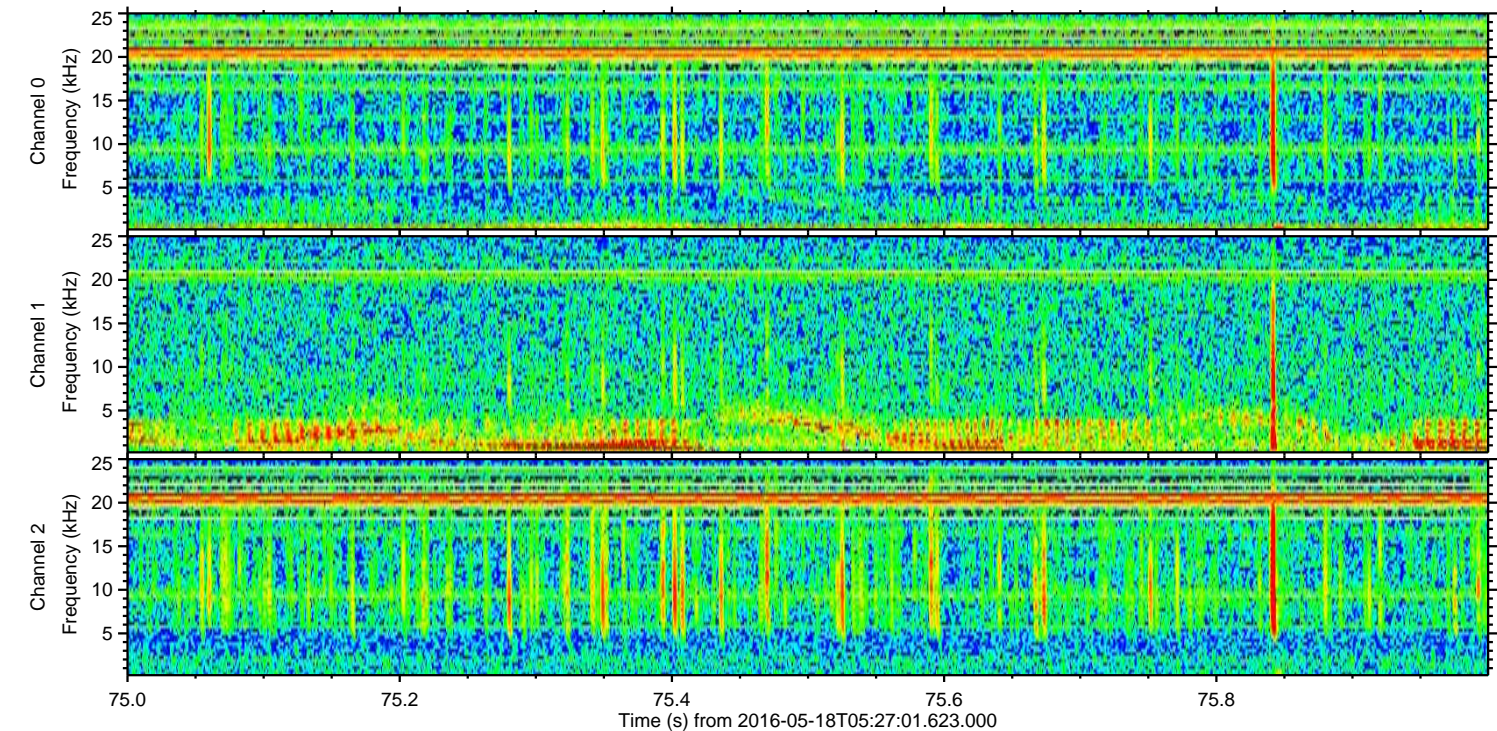
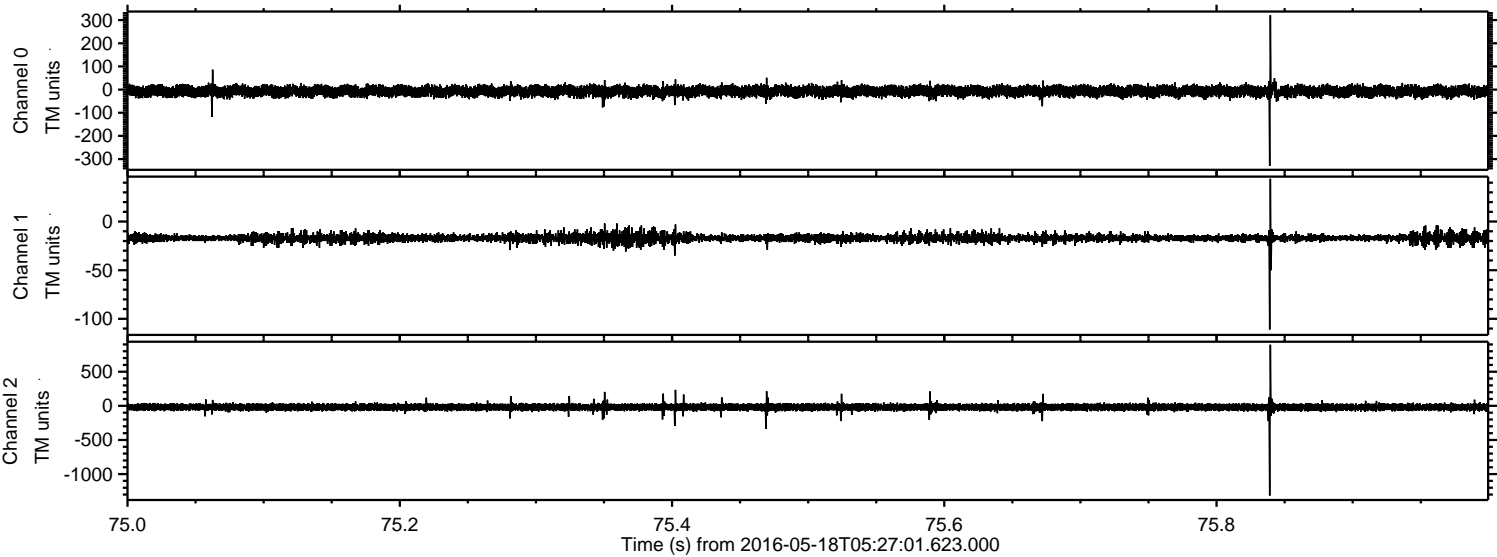

Channel 0
mn: -330
mx: 321
 μ : -7.2
 σ : 12.6

Channel 1
mn: -111
mx: 44
 μ : -17.0
 σ : 2.7

Channel 2
mn: -1314
mx: 895
 μ : -19.5
 σ : 28.7

Processed Wed May 18 07:36:18 2016 by ELM ver.2012-10-06 from 001__elm20160518_052700__dat00.bin

