

ELMAVAN 3D WAVEFORMS (Measured data sampled at 50 kHz) 51000 packets of 144 samples from 2016-05-17T17:36:28.879.000.

Processed Tue May 17 19:44:31 2016 by ELM ver.2012-10-06 from 001__elm20160517_173627__dat00.bin

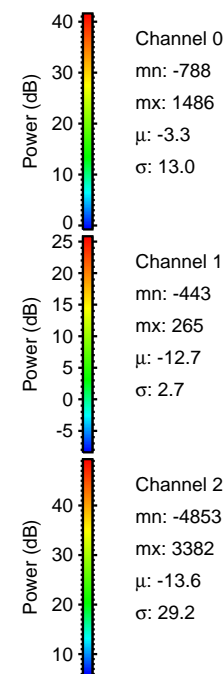

Processed Tue May 17 19:44:46 2016 by ELM ver.2012-10-06 from 001__elm20160517_173627__dat00.bin

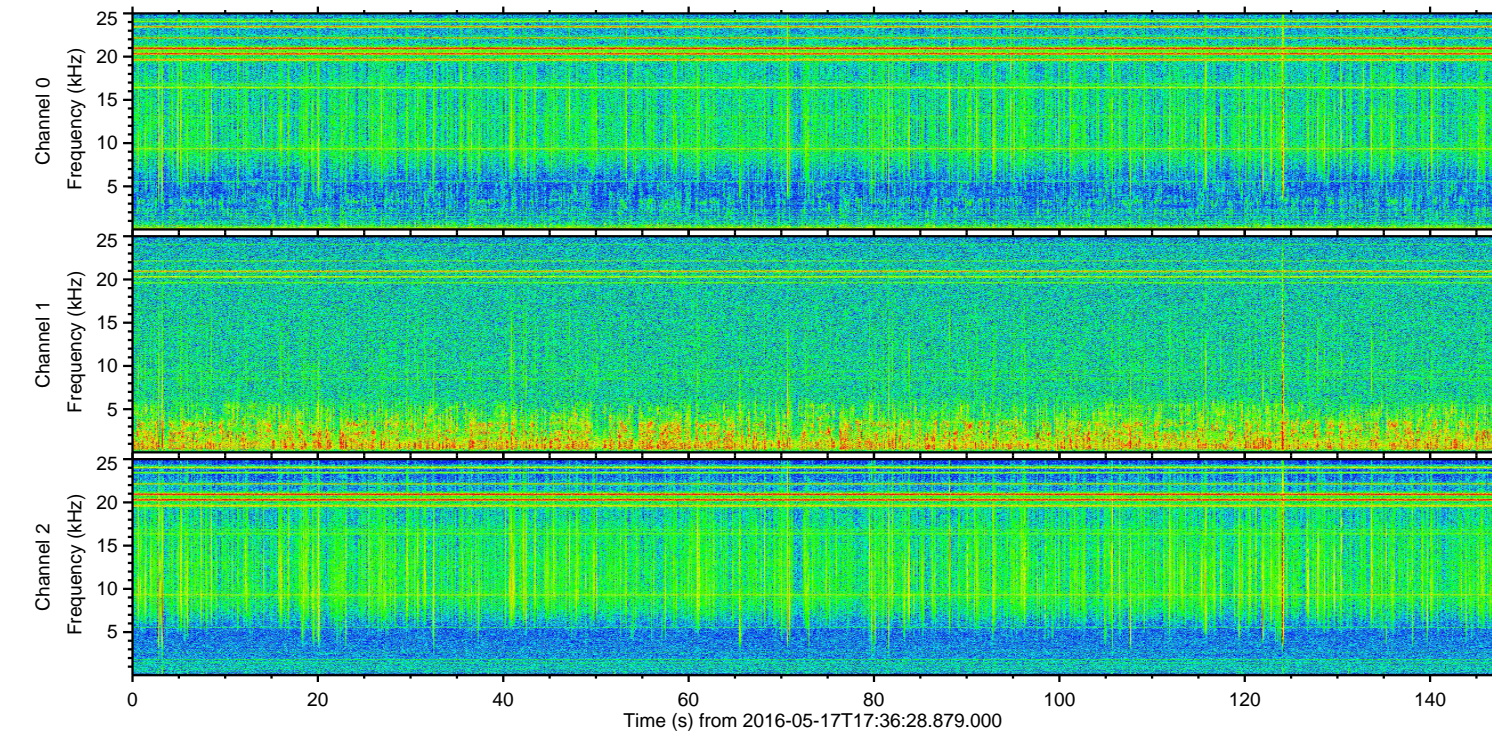
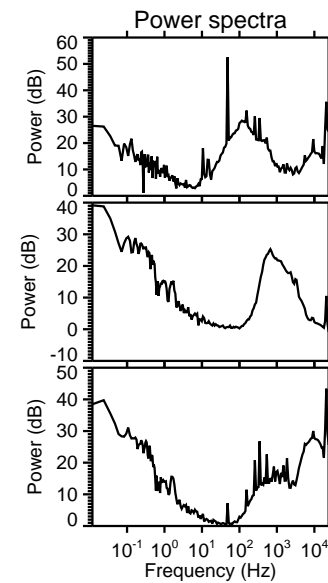
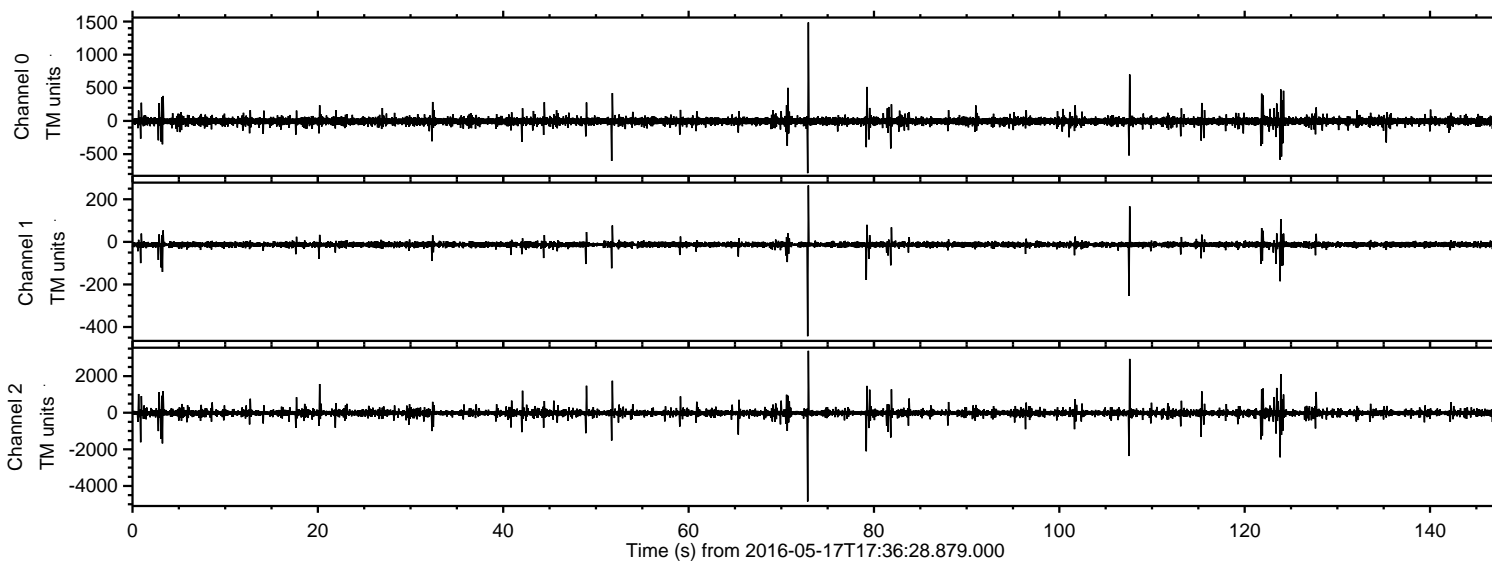
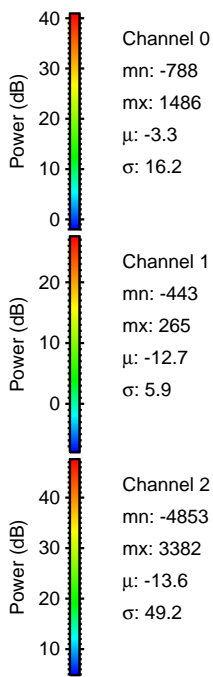
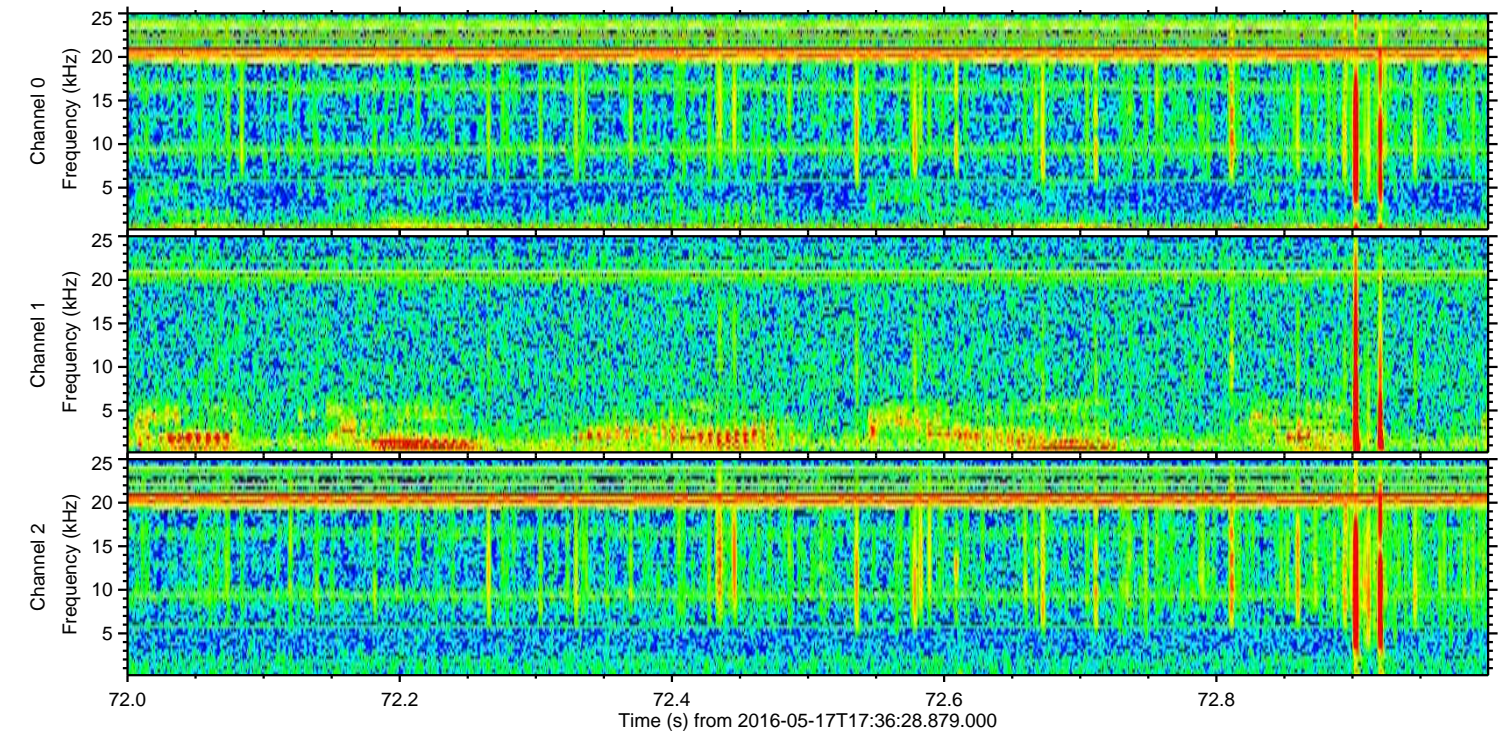
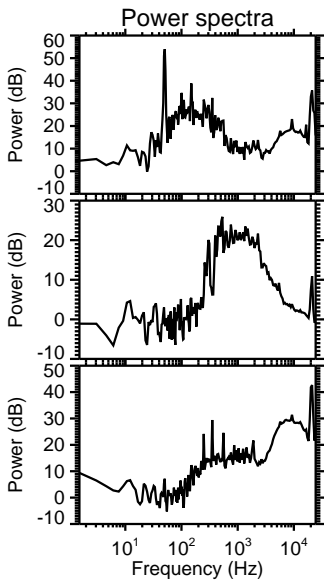
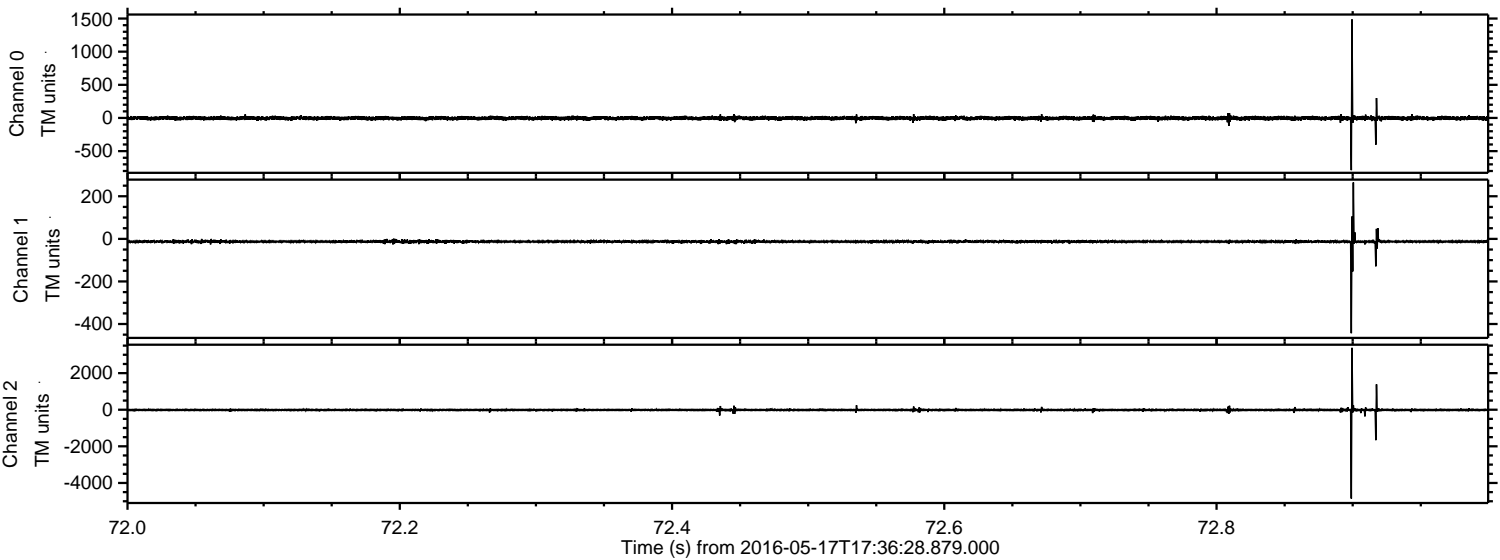

ELMAVAN 3D WAVEFORMS (Measured data sampled at 50 kHz) 51000 packets of 144 samples from 2016-05-17T17:36:28.879.000. Part 108/147

Processed Tue May 17 19:44:47 2016 by ELM ver.2012-10-06 from 001__elm20160517_173627__dat00.bin

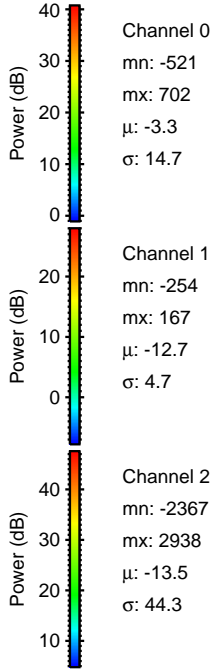
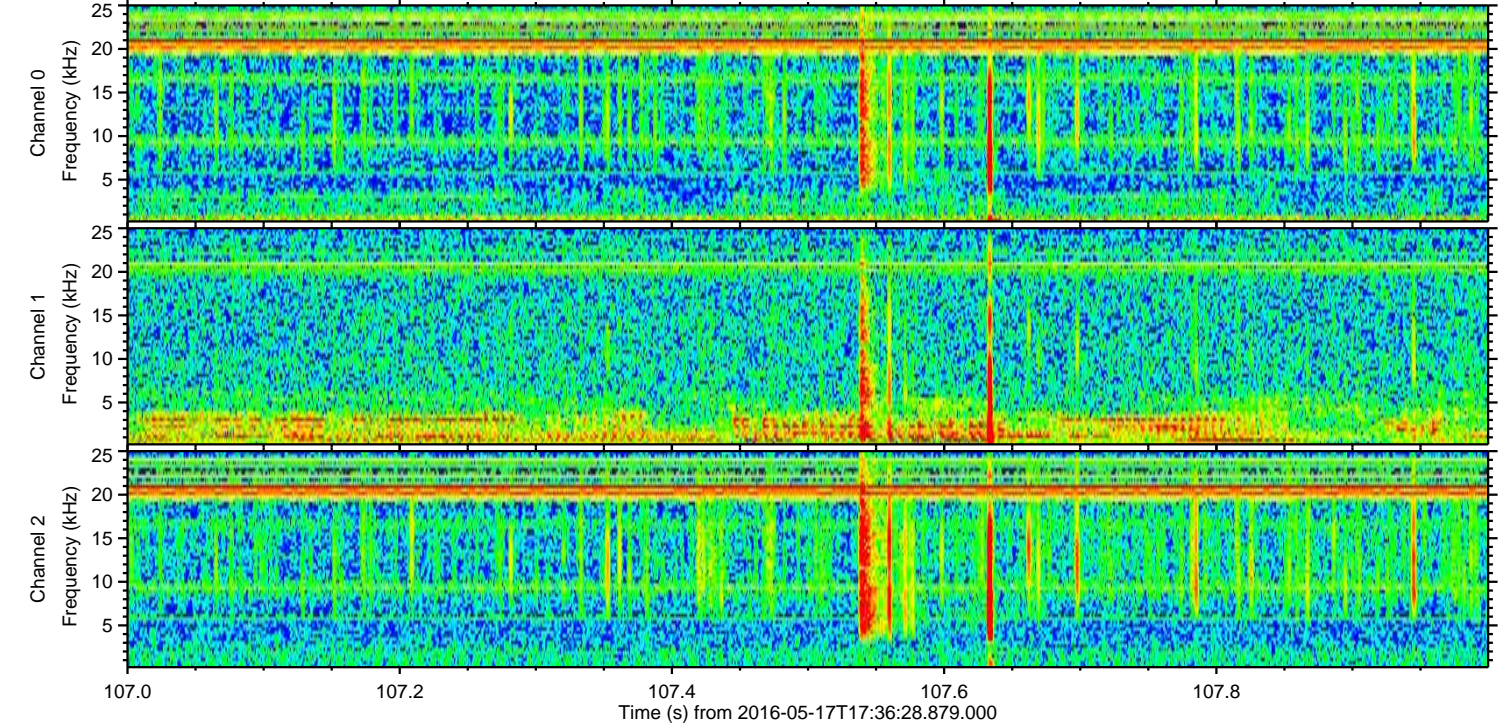
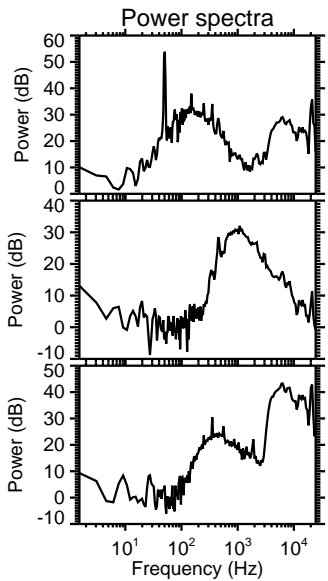
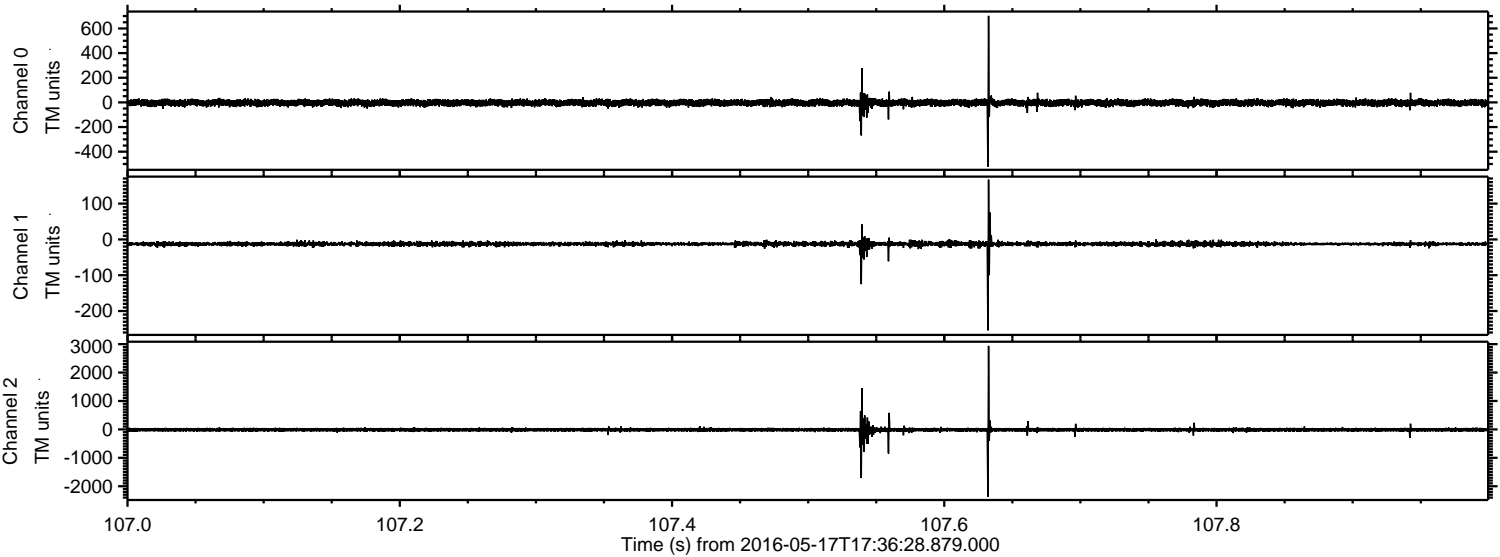

ELMAVAN 3D WAVEFORMS (Measured data sampled at 50 kHz) 51000 packets of 144 samples from 2016-05-17T17:36:28.879.000. Part 124/147

Processed Tue May 17 19:44:48 2016 by ELM ver.2012-10-06 from 001__elm20160517_173627__dat00.bin

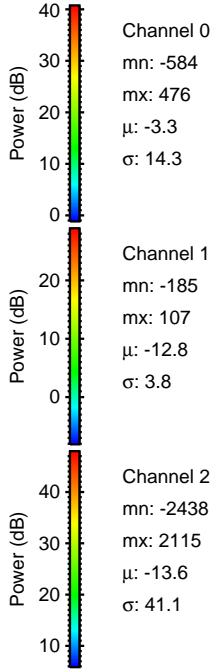
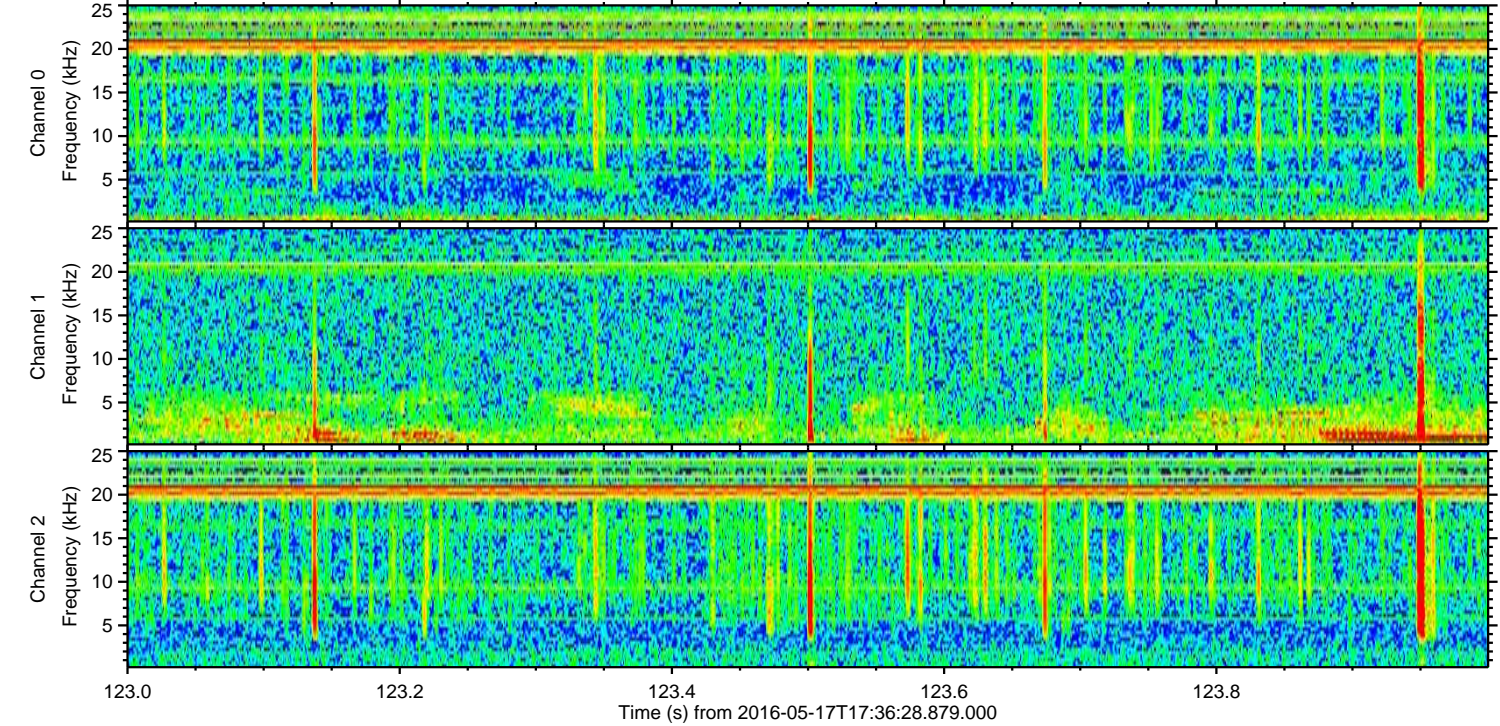
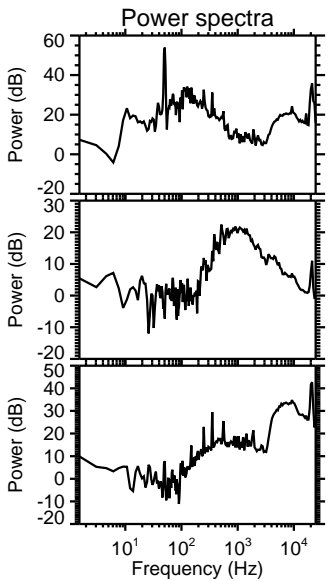
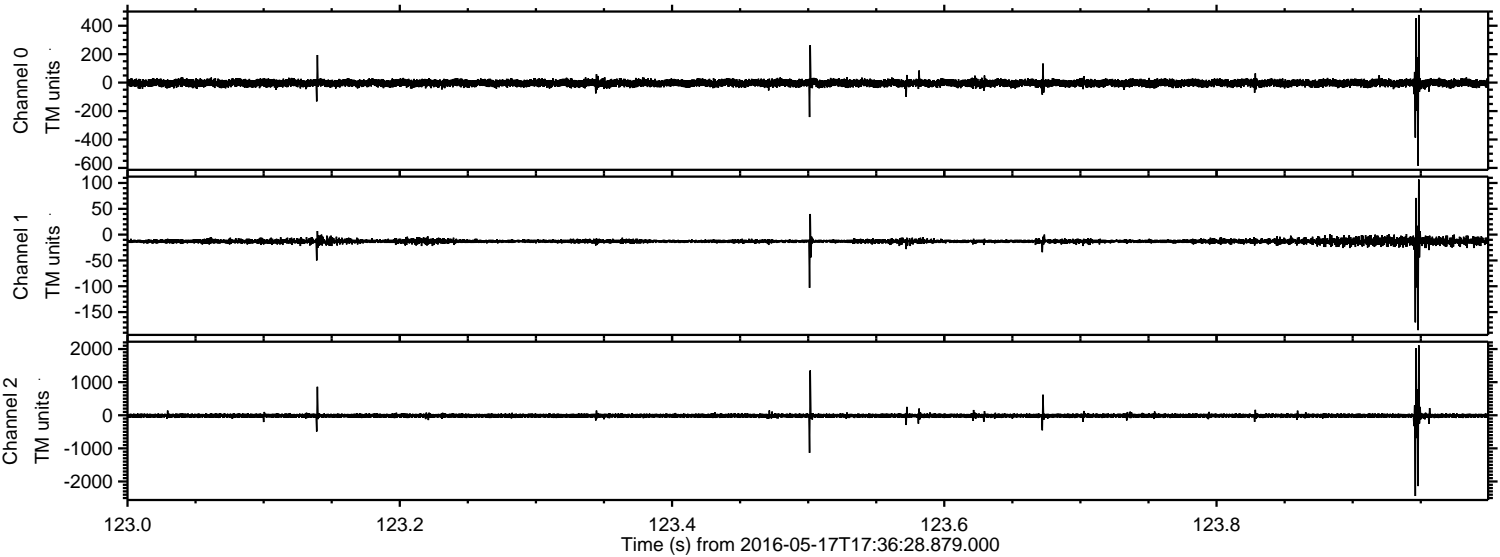

Processed Tue May 17 19:44:49 2016 by ELM ver.2012-10-06 from 001__elm20160517_173627__dat00.bin

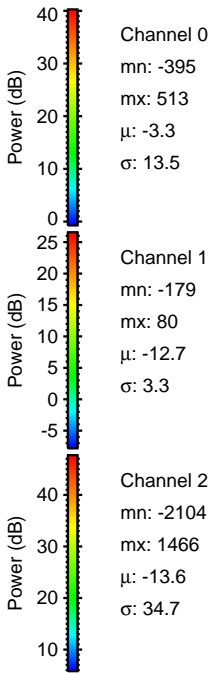
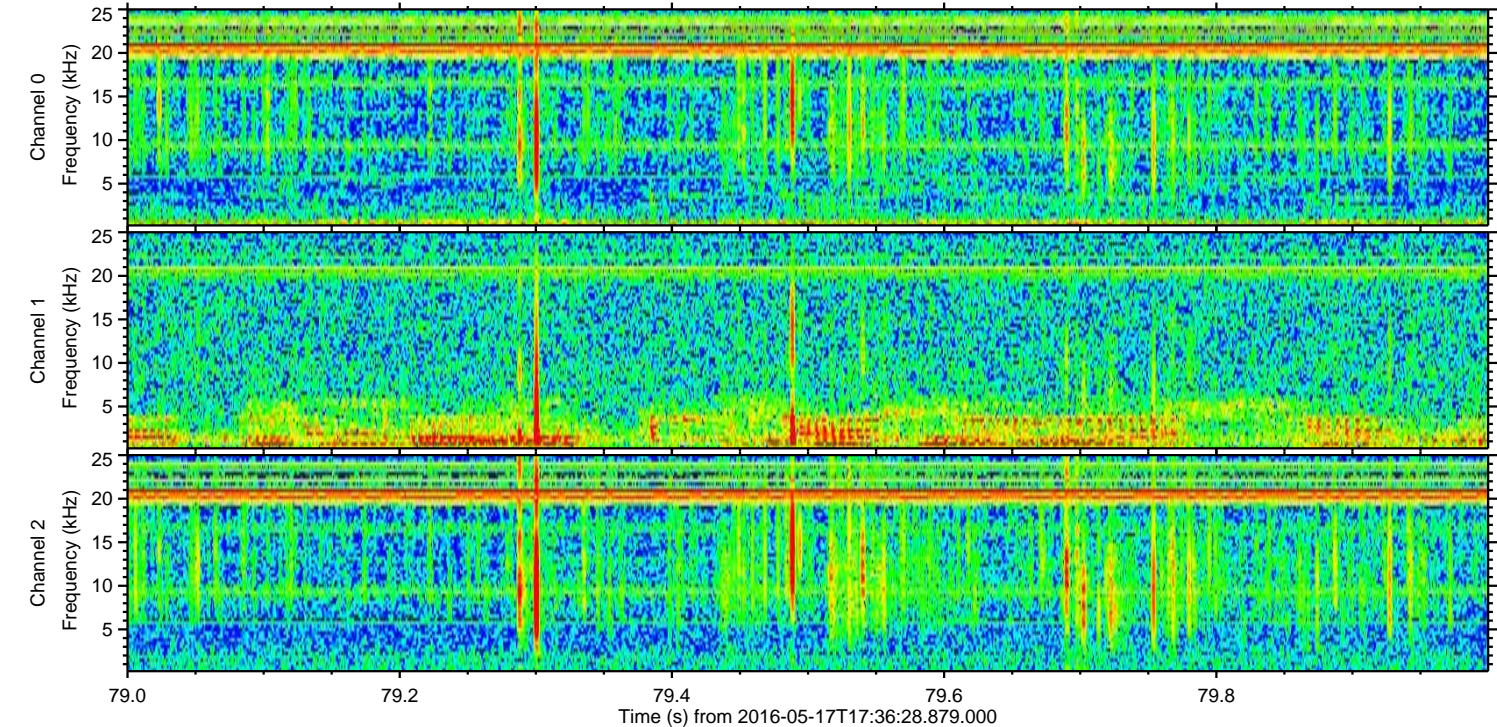
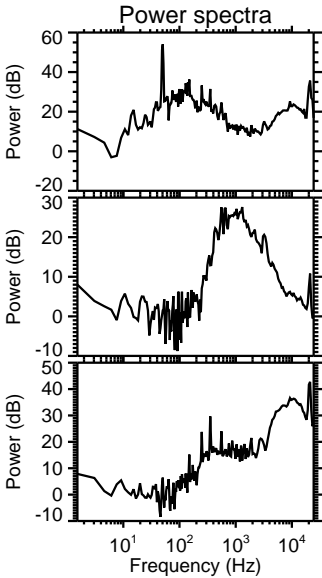
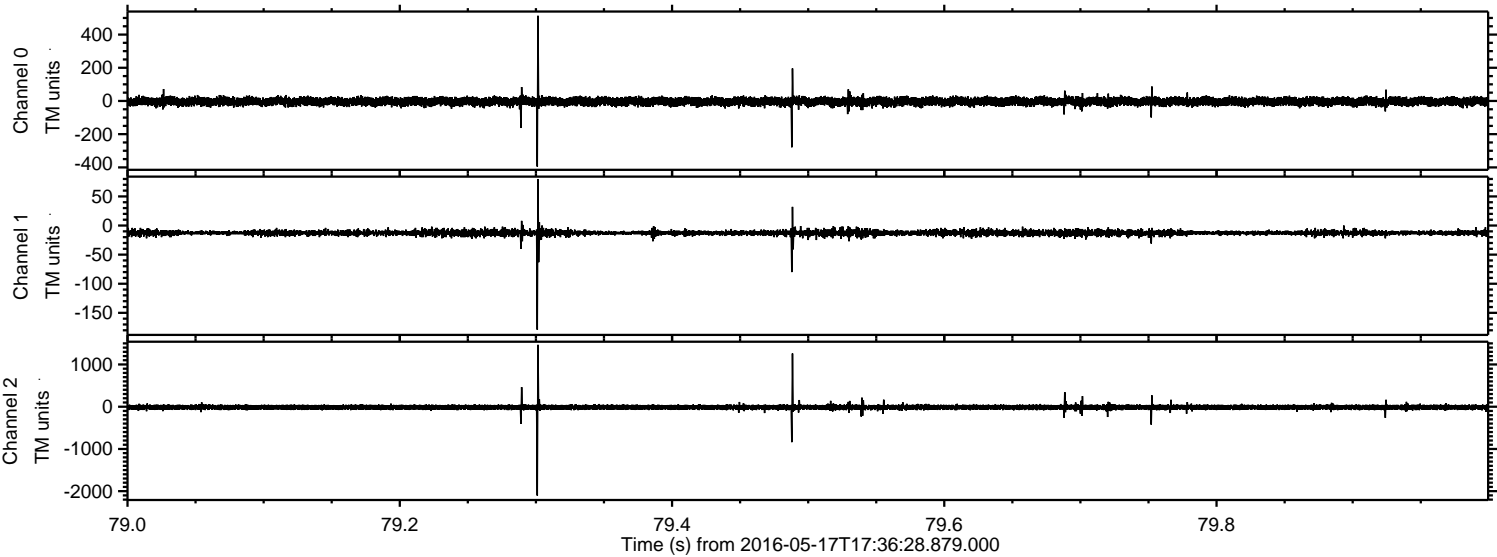

Processed Tue May 17 19:44:50 2016 by ELM ver.2012-10-06 from 001__elm20160517_173627__dat00.bin

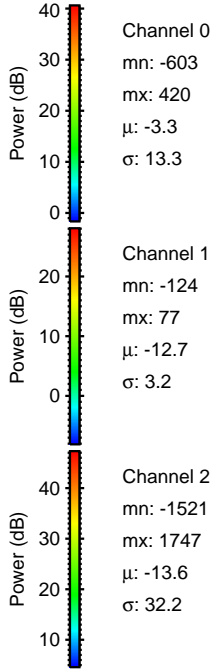
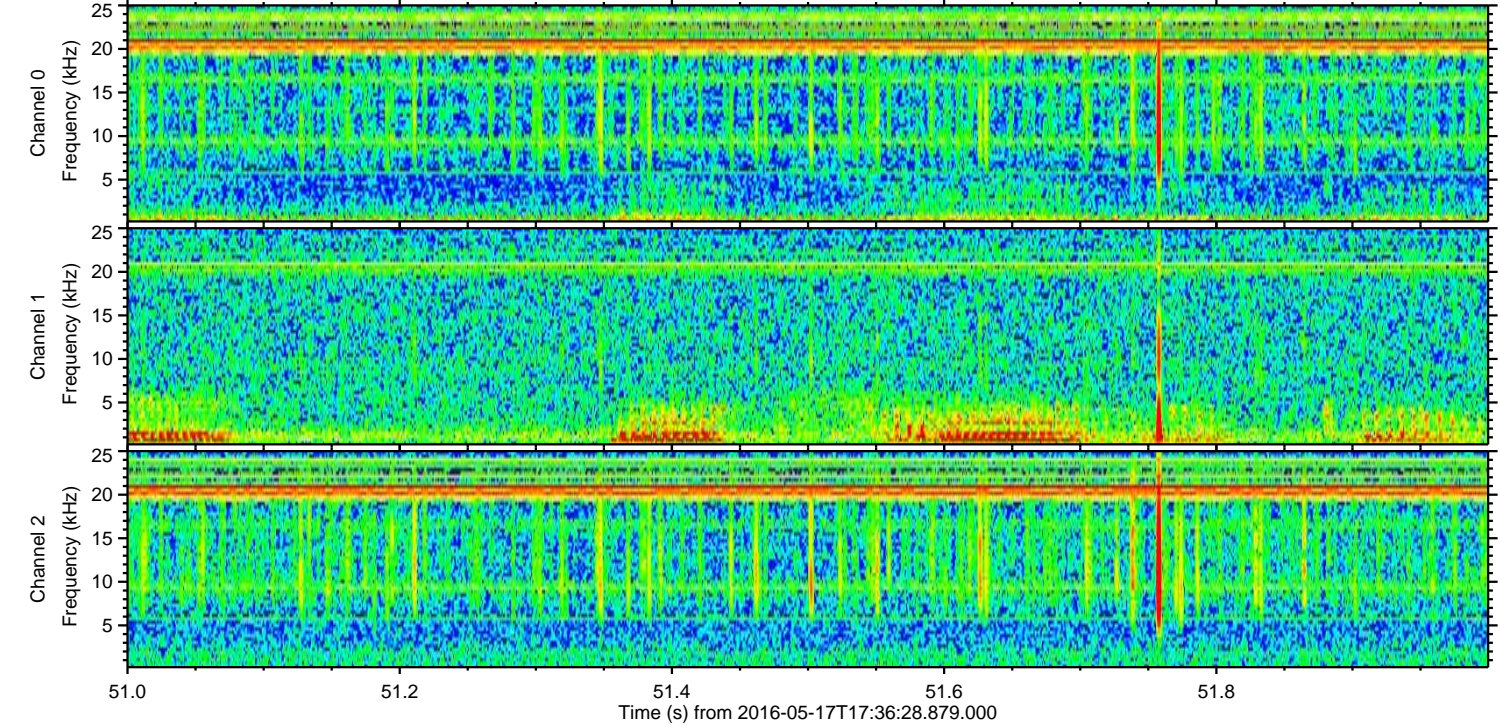
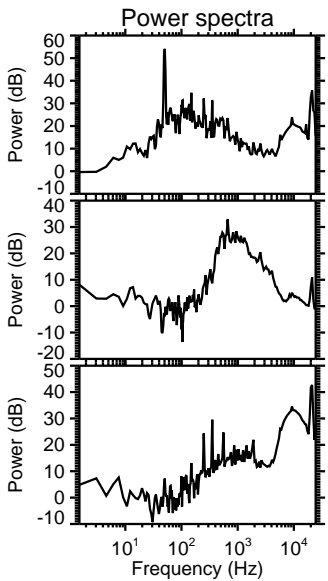
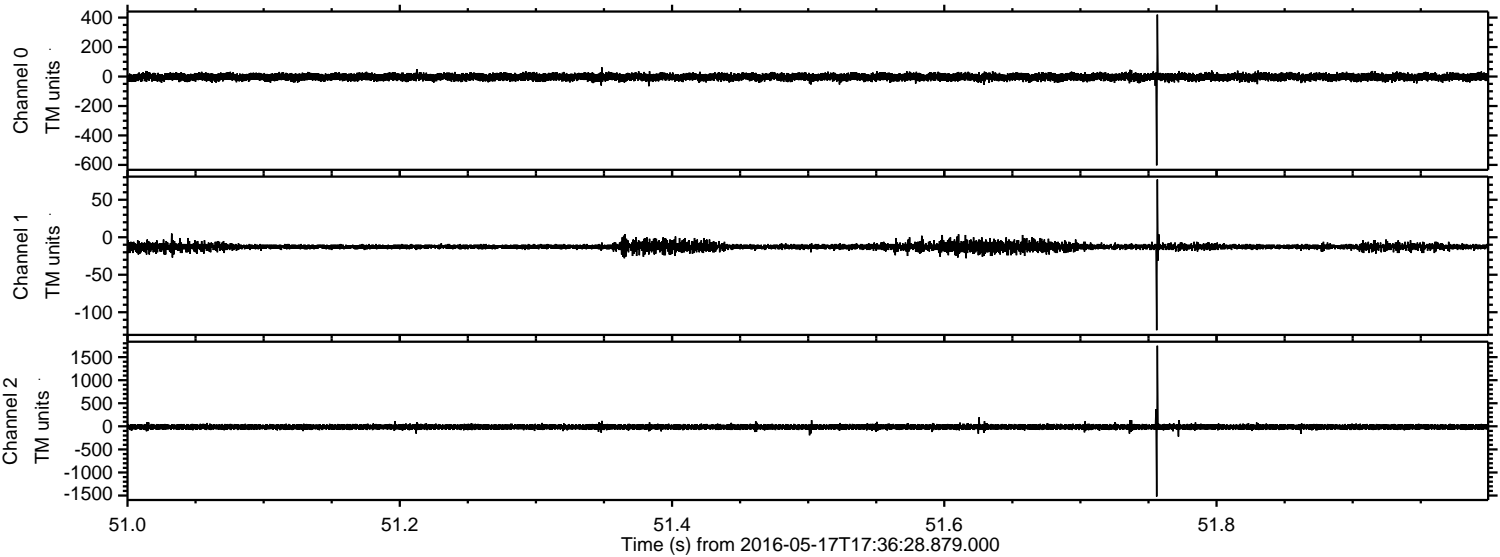

Processed Tue May 17 19:44:51 2016 by ELM ver.2012-10-06 from 001__elm20160517_173627__dat00.bin

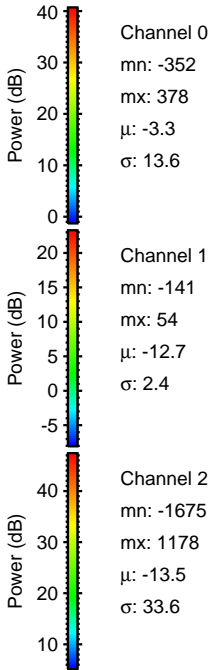
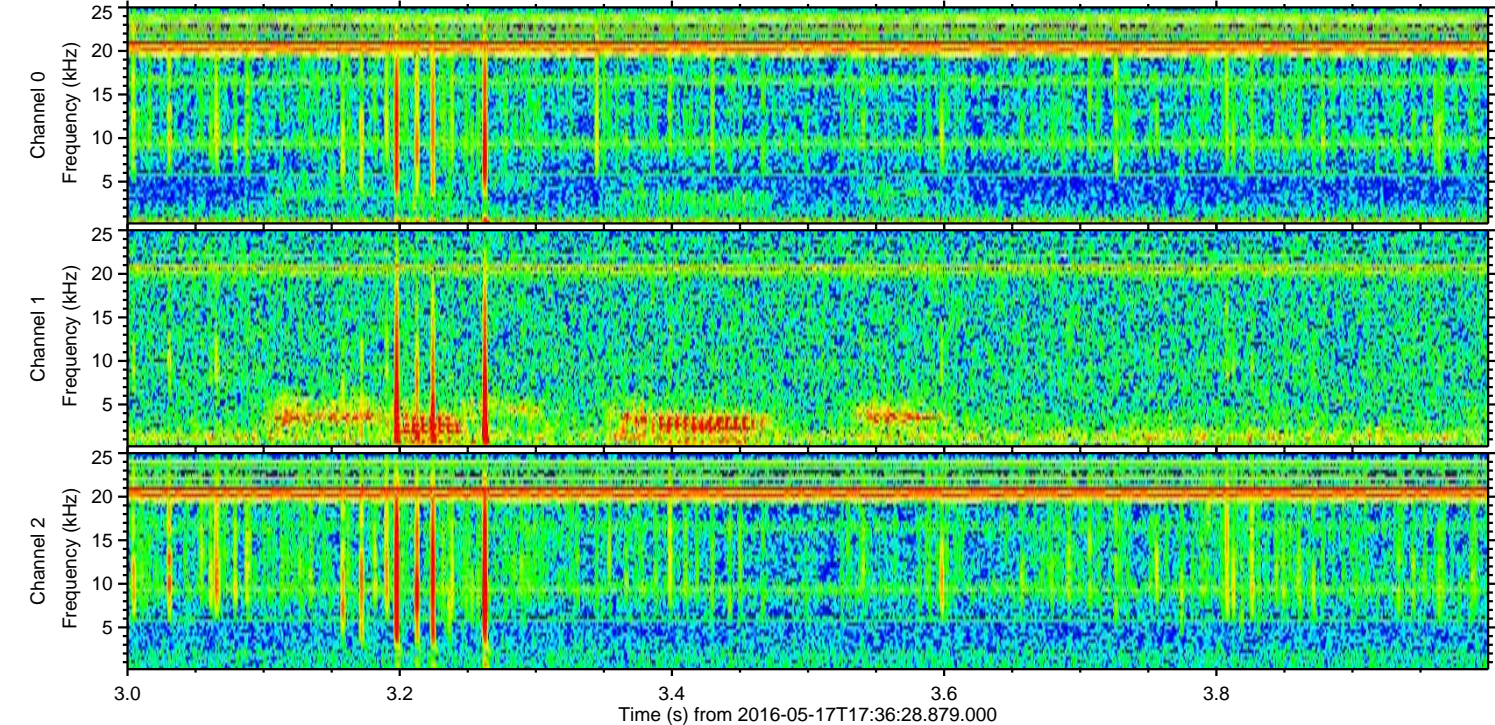
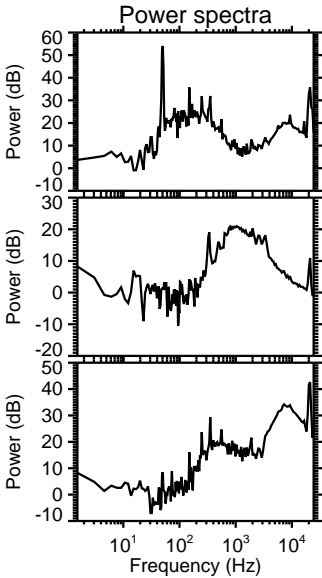
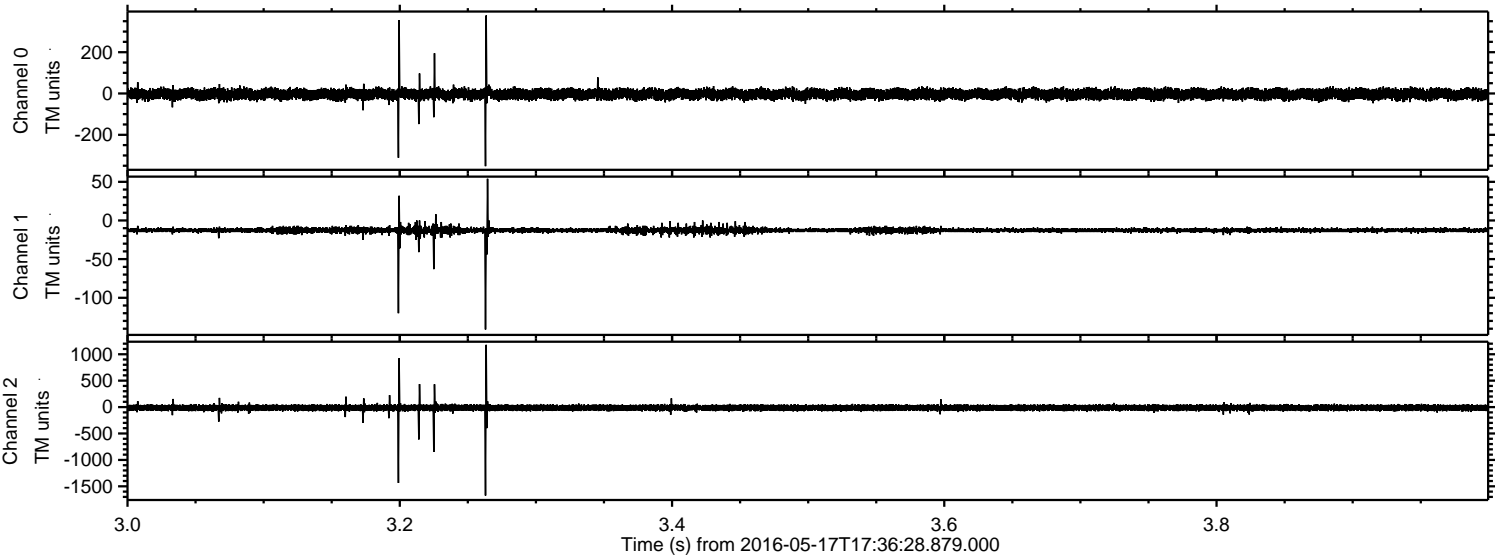

ELMAVAN 3D WAVEFORMS (Measured data sampled at 50 kHz) 51000 packets of 144 samples from 2016-05-17T17:36:28.879.000. Part 1/147

Processed Tue May 17 19:44:52 2016 by ELM ver.2012-10-06 from 001__elm20160517_173627__dat00.bin

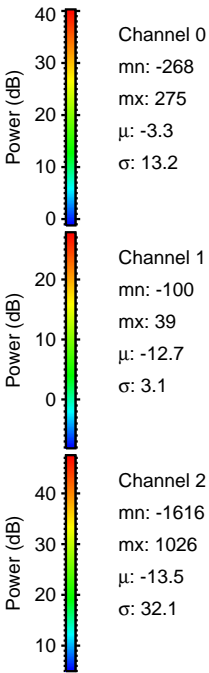
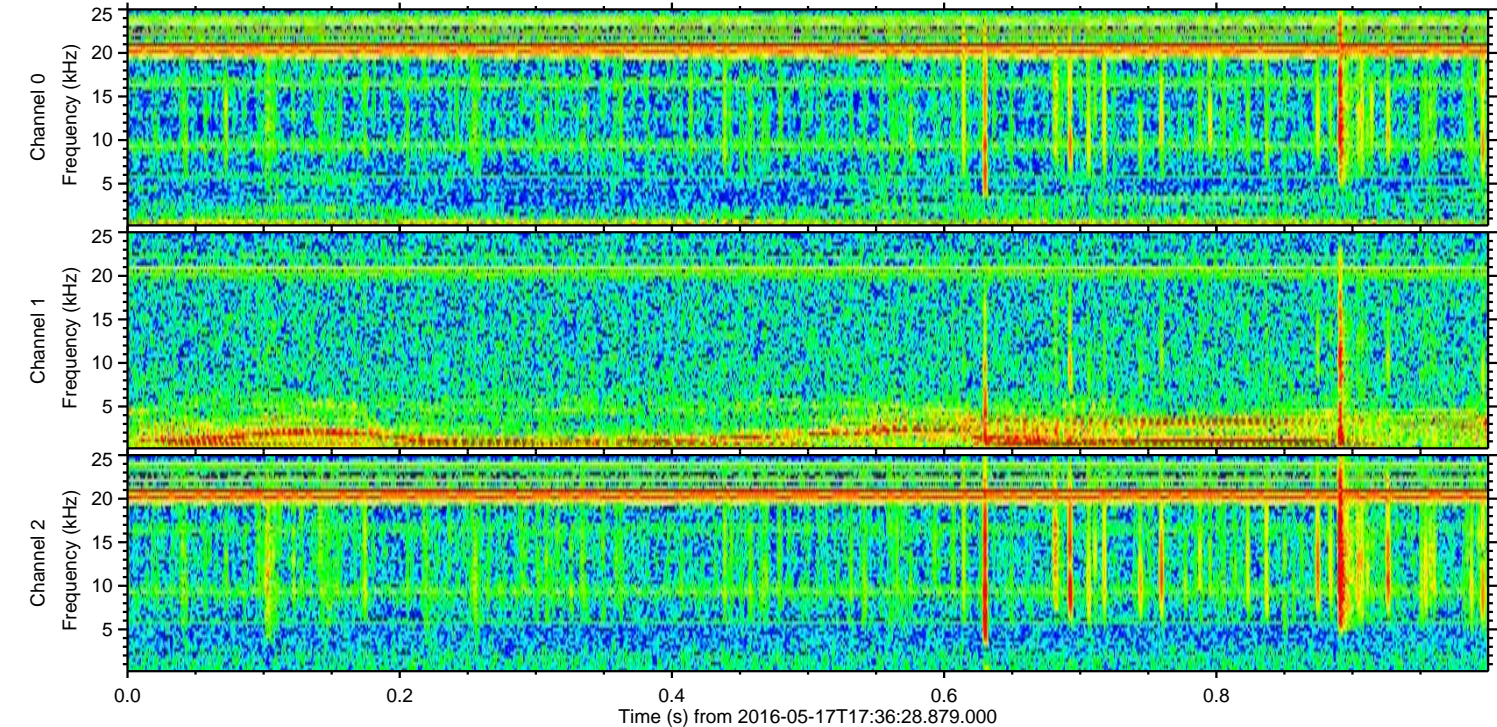
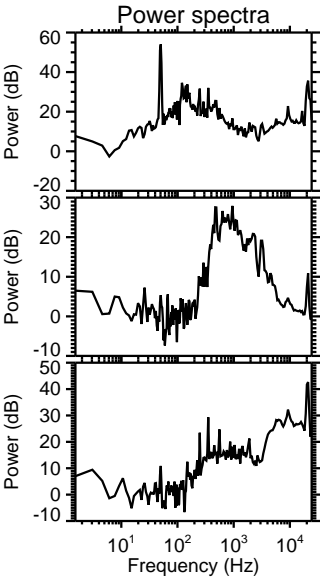
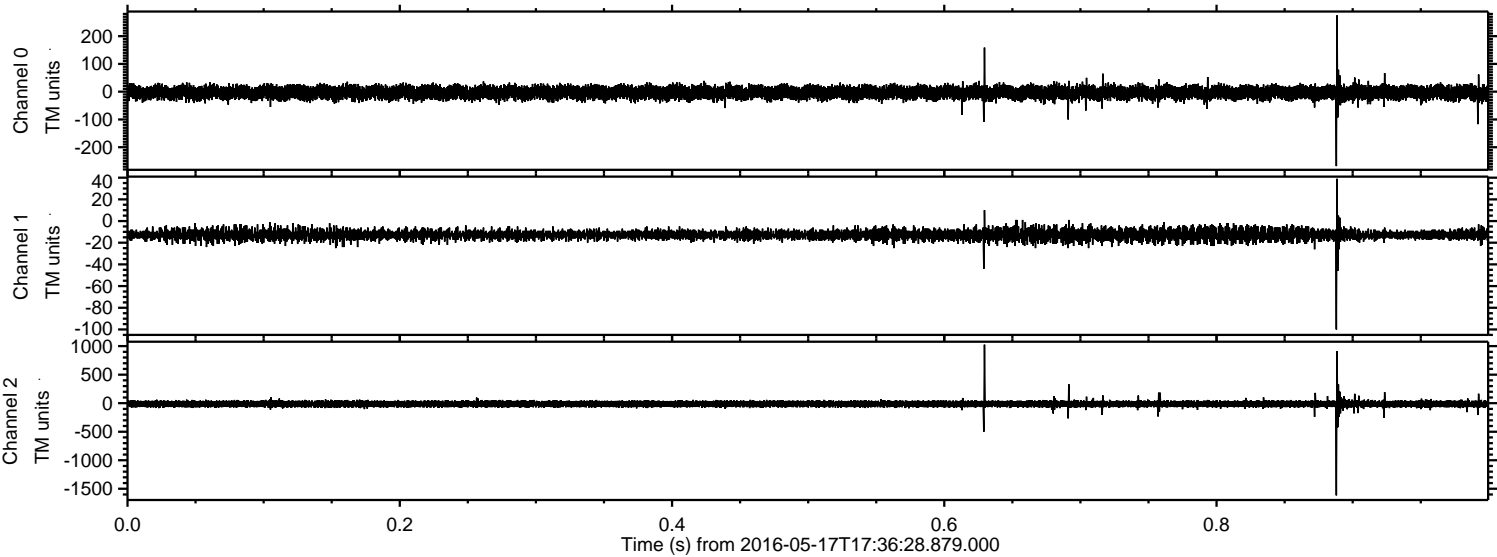

Processed Tue May 17 19:44:53 2016 by ELM ver.2012-10-06 from 001__elm20160517_173627__dat00.bin

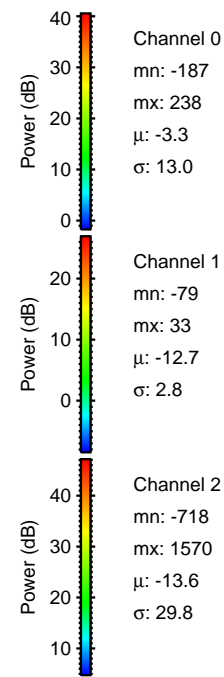
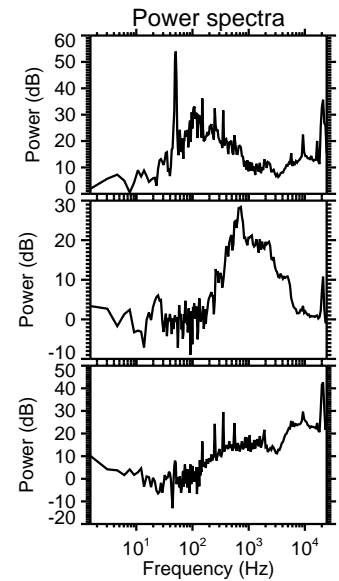
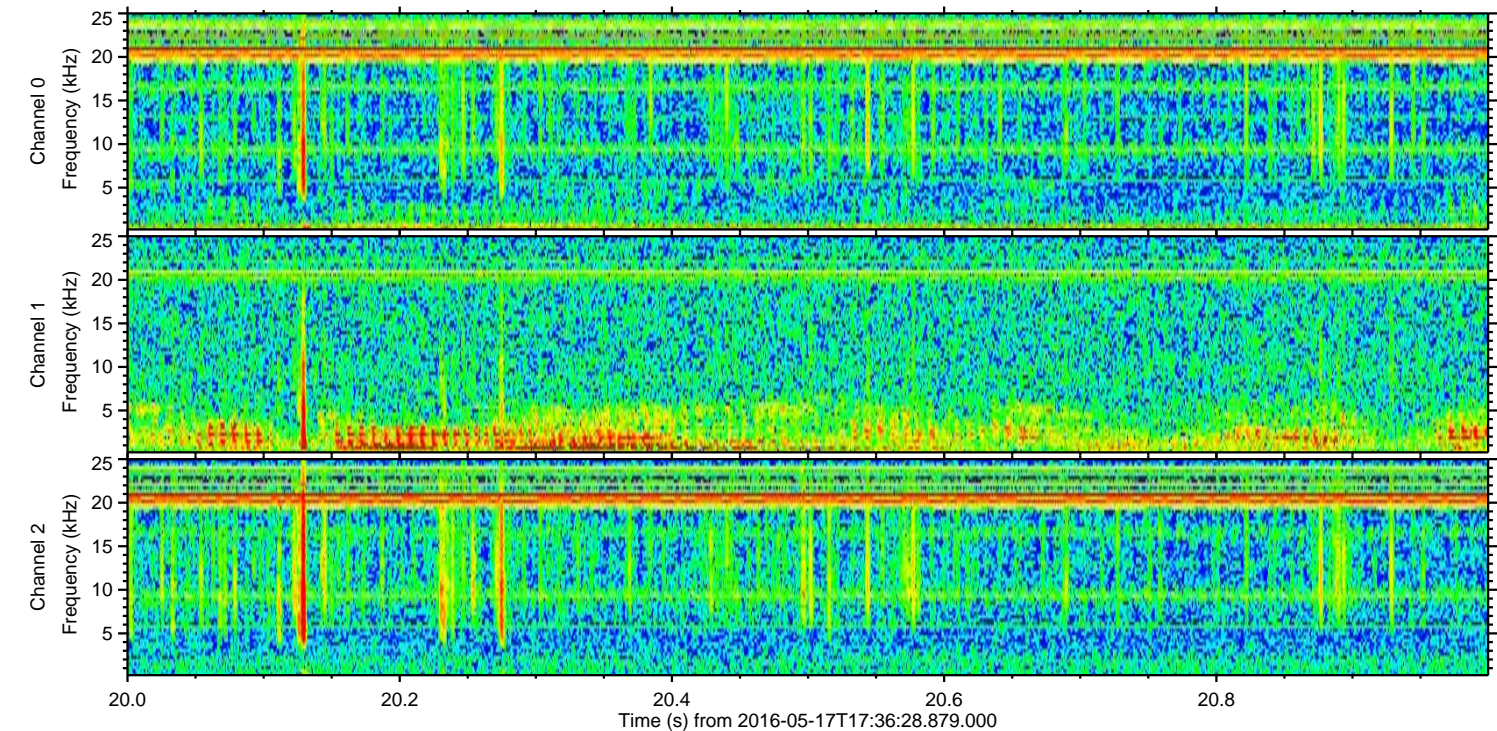
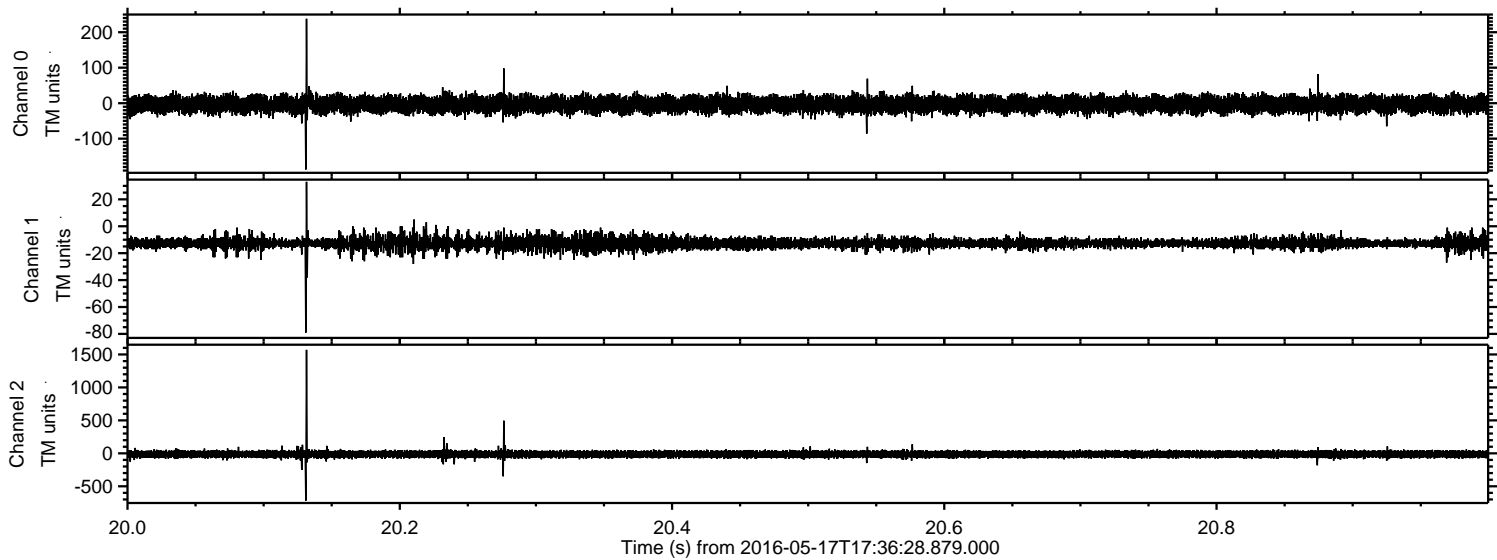

Channel 0
mn: -187
mx: 238
 μ : -3.3
 σ : 13.0

Channel 1
mn: -79
mx: 33
 μ : -12.7
 σ : 2.8

Channel 2
mn: -718
mx: 1570
 μ : -13.6
 σ : 29.8

Processed Tue May 17 19:44:55 2016 by ELM ver.2012-10-06 from 001__elm20160517_173627__dat00.bin

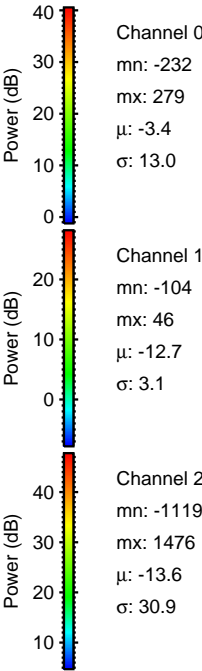
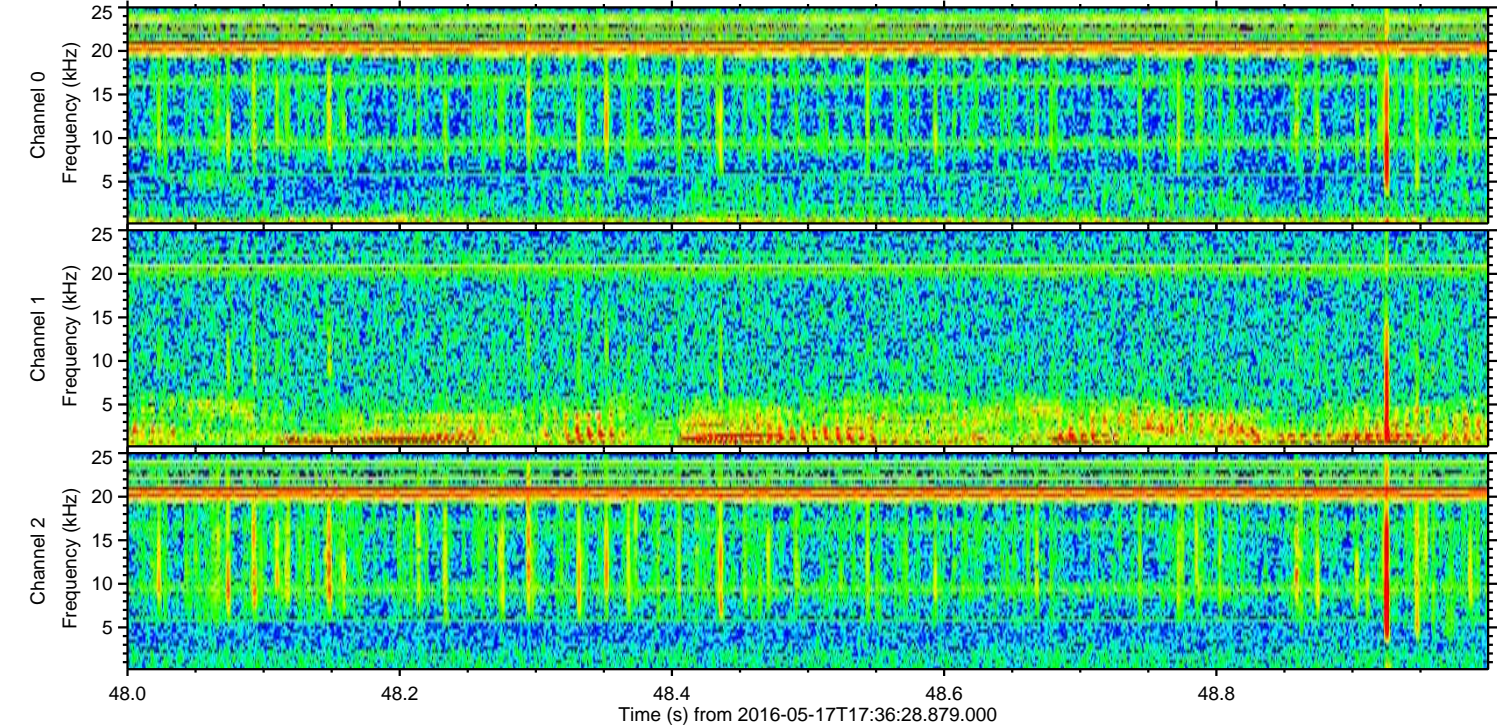
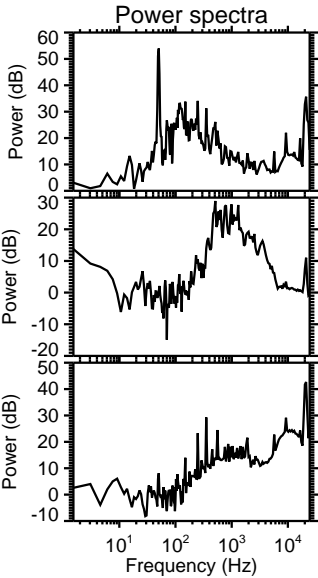
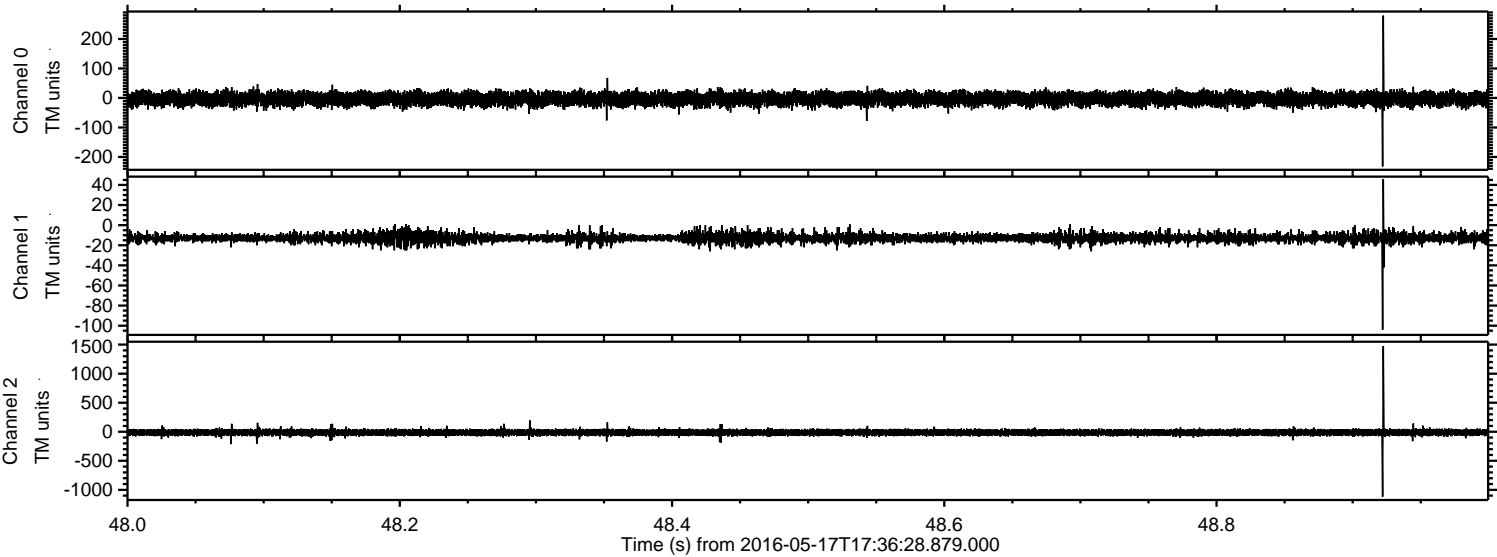

Processed Tue May 17 19:44:56 2016 by ELM ver.2012-10-06 from 001__elm20160517_173627__dat00.bin

