

# ELMAVAN 3D WAVEFORMS (Measured data sampled at 50 kHz) 51000 packets of 144 samples from 2016-05-17T16:16:25.187.999.

Processed Tue May 17 18:24:07 2016 by ELM ver.2012-10-06 from 001\_\_elm20160517\_161624\_\_dat00.bin

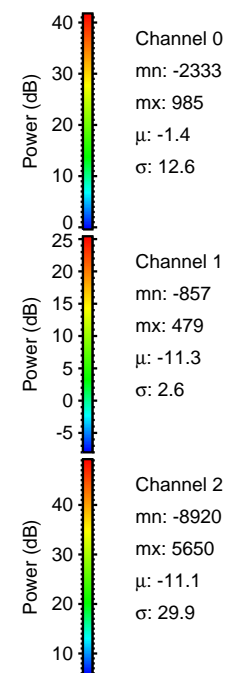

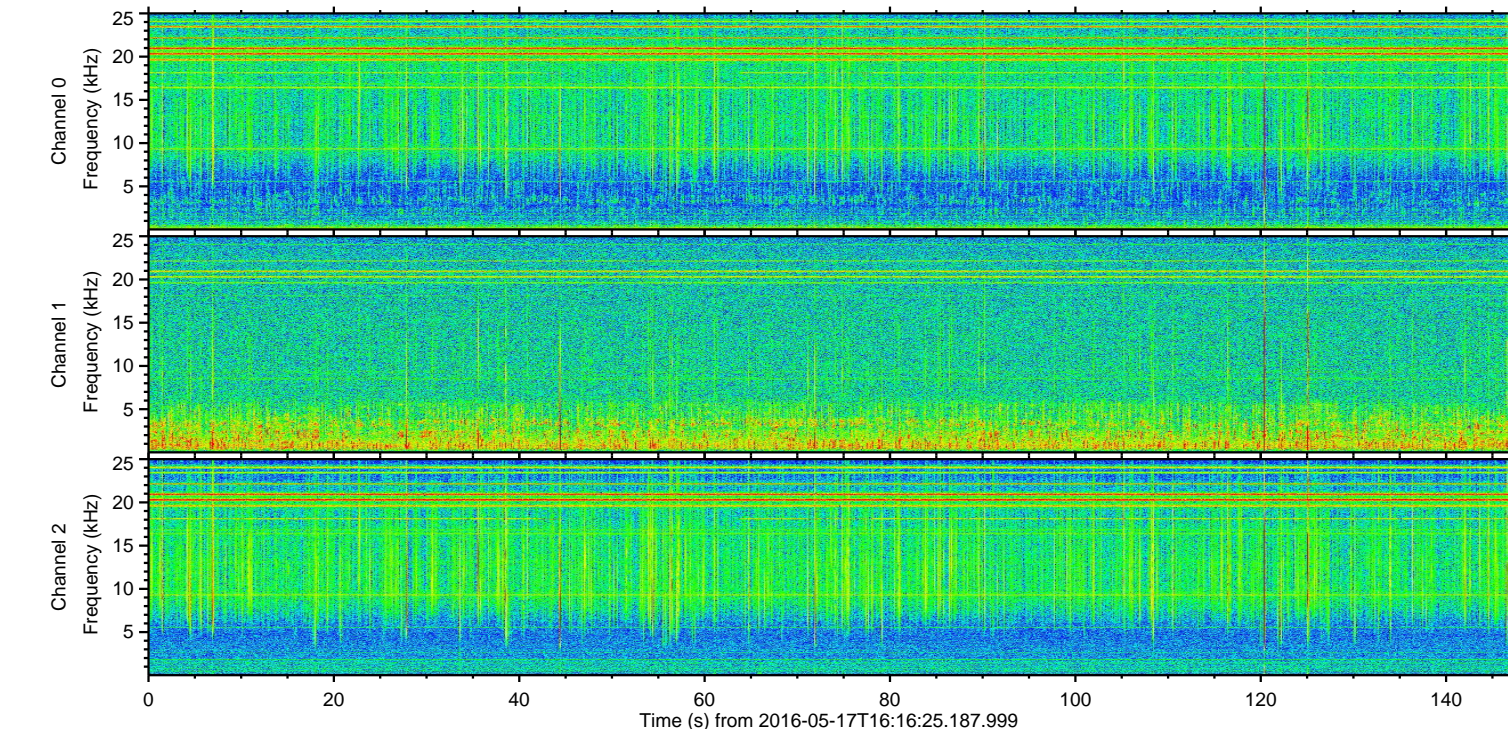
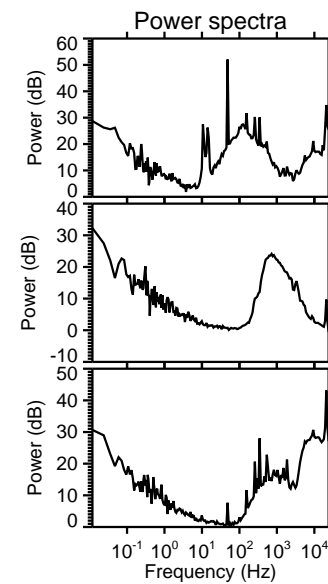
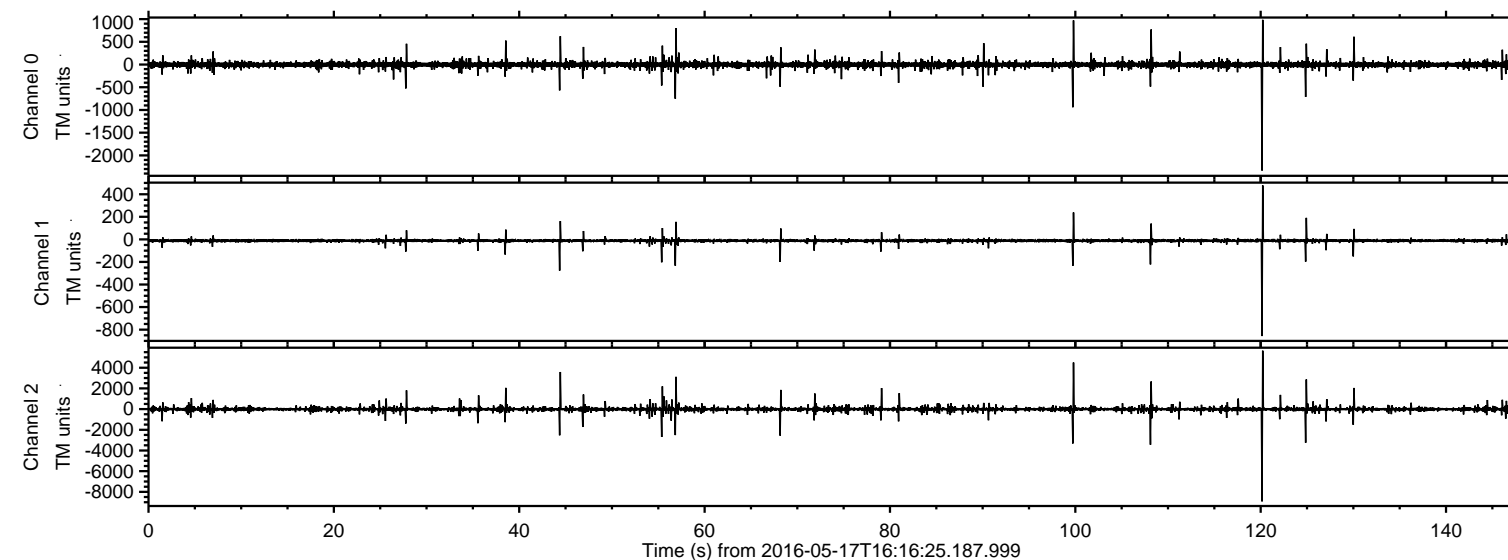

ELMAVAN 3D WAVEFORMS (Measured data sampled at 50 kHz) 51000 packets of 144 samples from 2016-05-17T16:16:25.187.999. Part 121/147

Processed Tue May 17 18:24:19 2016 by ELM ver.2012-10-06 from 001\_\_elm20160517\_161624\_\_dat00.bin

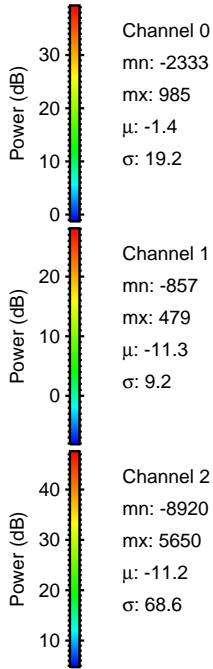
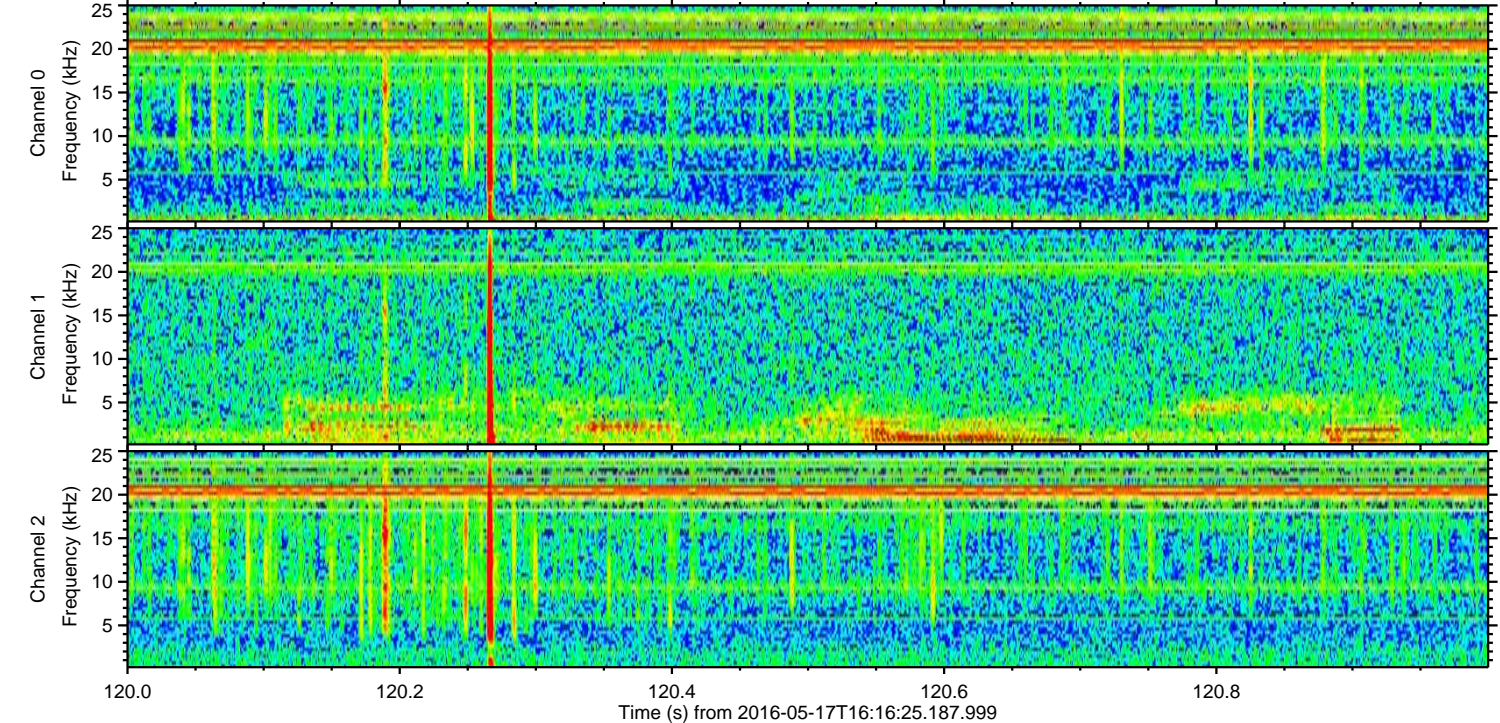
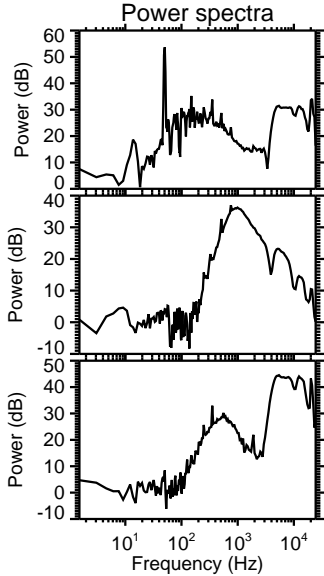
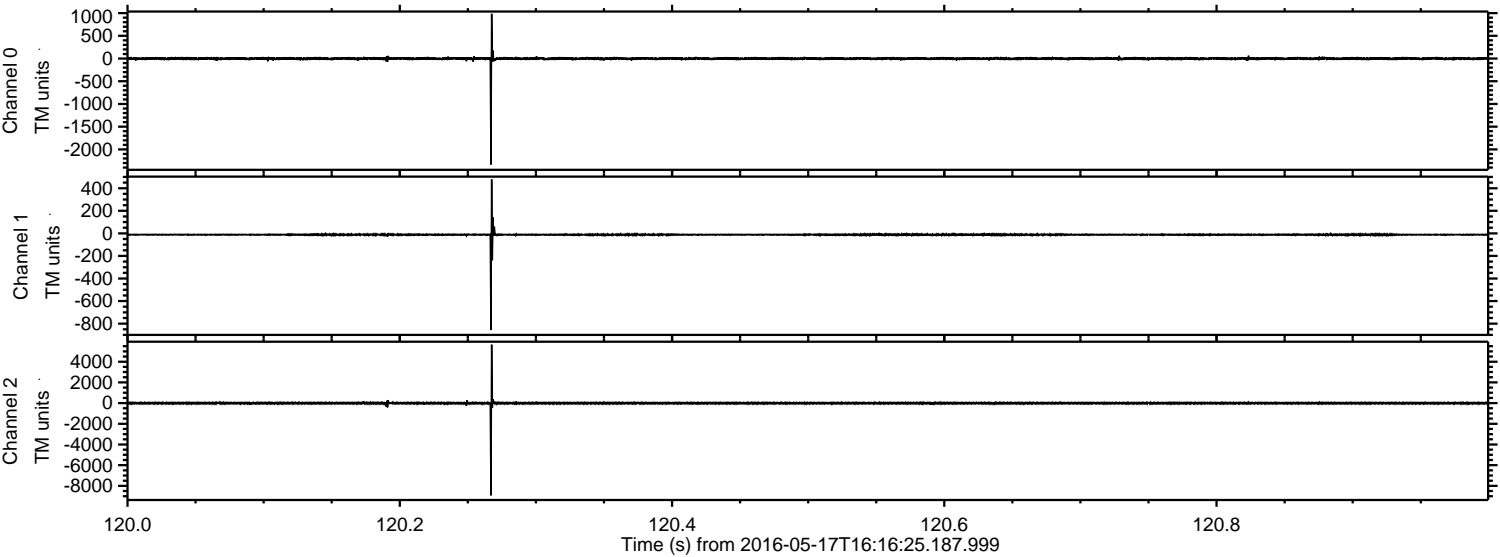

Channel 0  
mn: -2333  
mx: 985  
 $\mu$ : -1.4  
 $\sigma$ : 19.2

Channel 1  
mn: -857  
mx: 479  
 $\mu$ : -11.3  
 $\sigma$ : 9.2

Channel 2  
mn: -8920  
mx: 5650  
 $\mu$ : -11.2  
 $\sigma$ : 68.6



ELMAVAN 3D WAVEFORMS (Measured data sampled at 50 kHz) 51000 packets of 144 samples from 2016-05-17T16:16:25.187.999. Part 100/147

Processed Tue May 17 18:24:20 2016 by ELM ver.2012-10-06 from 001\_\_elm20160517\_161624\_\_dat00.bin

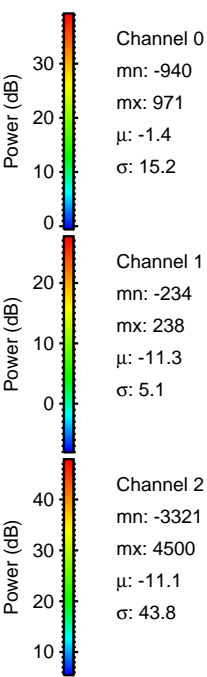
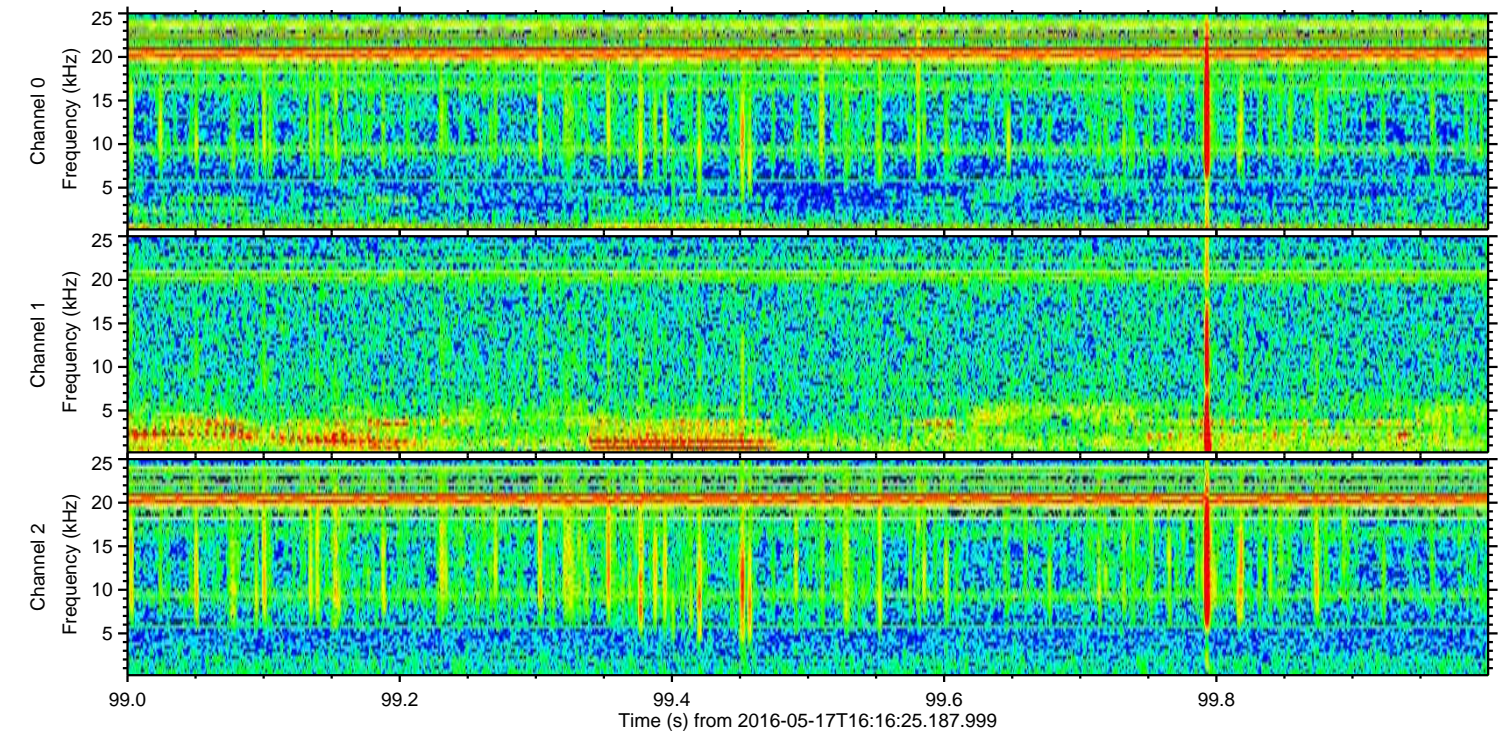
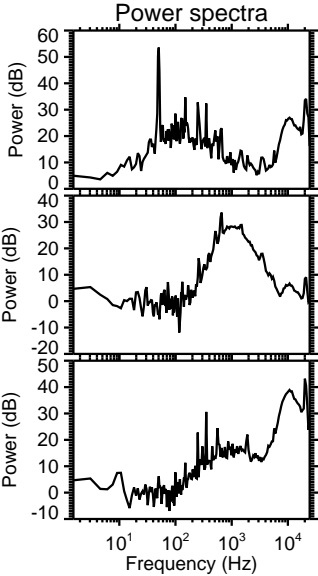
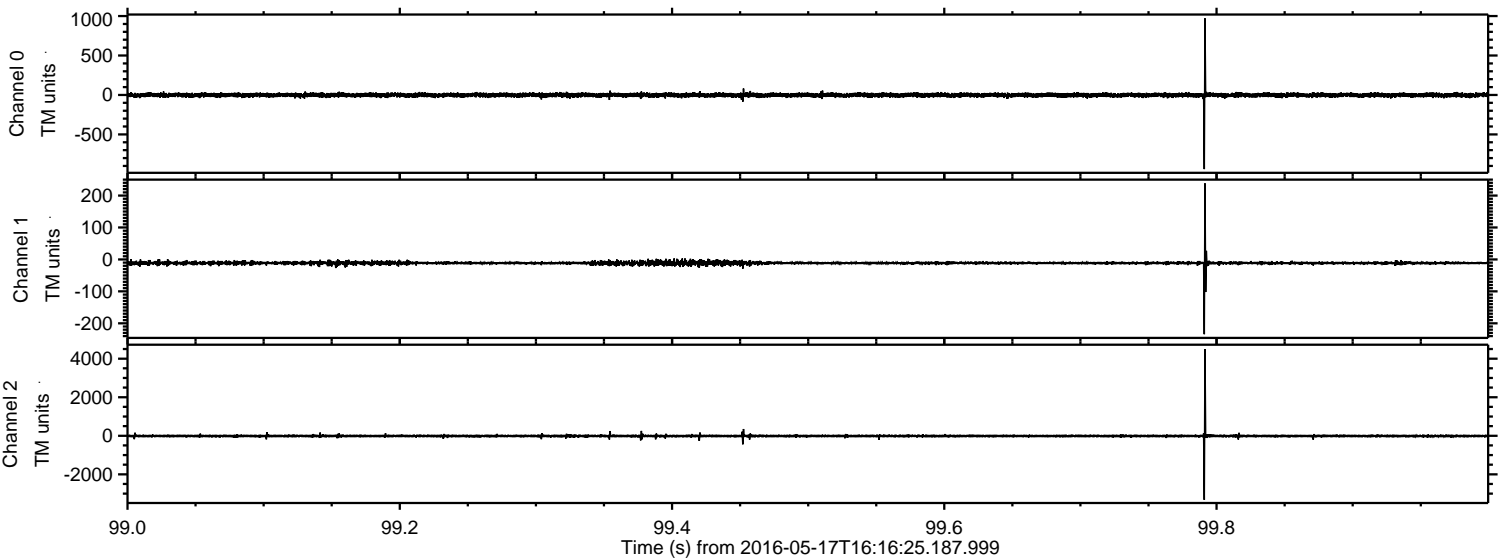



Processed Tue May 17 18:24:20 2016 by ELM ver.2012-10-06 from 001\_\_elm20160517\_161624\_\_dat00.bin

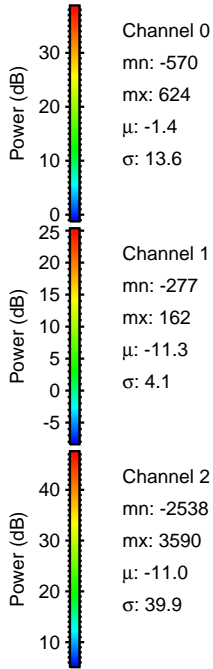
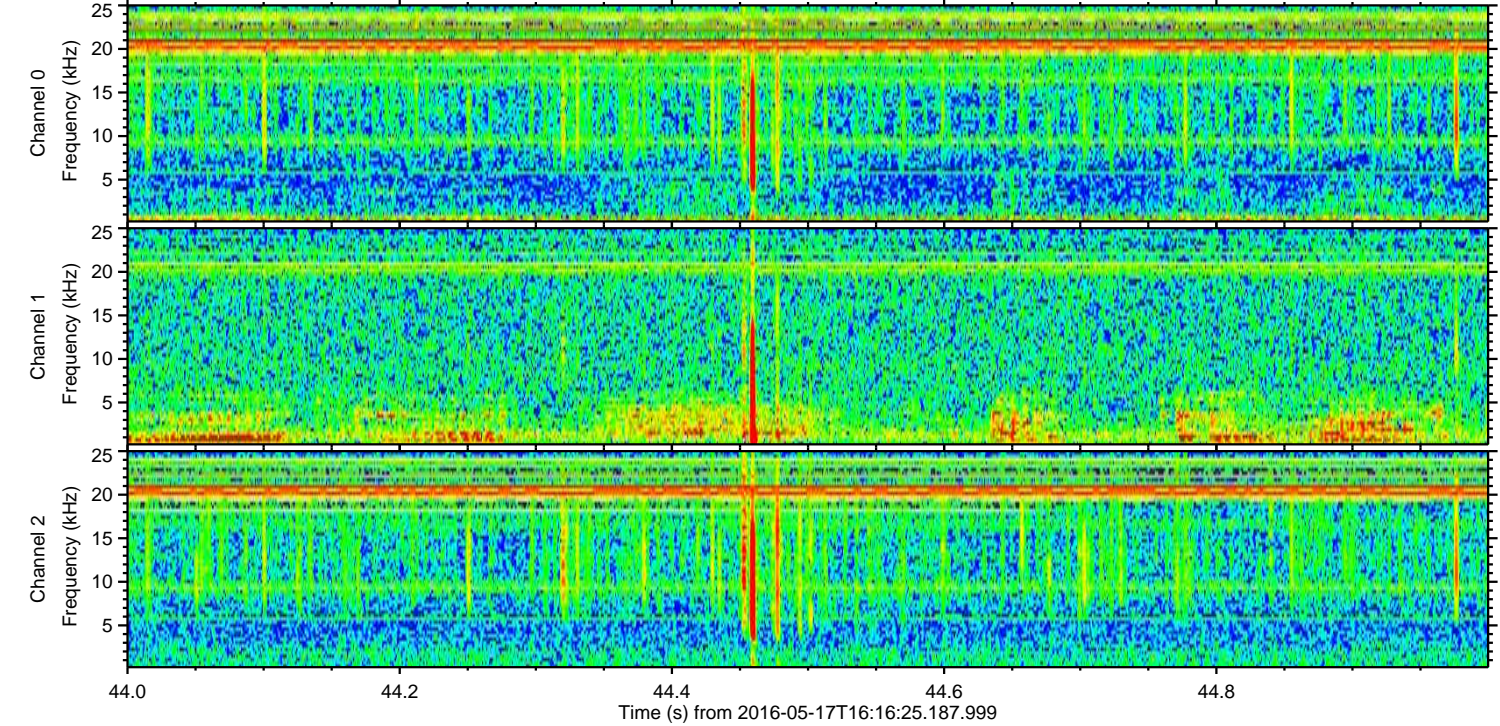
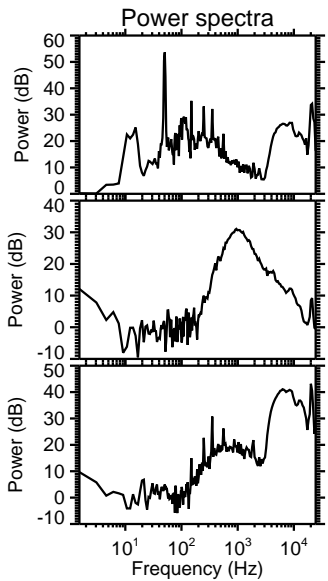
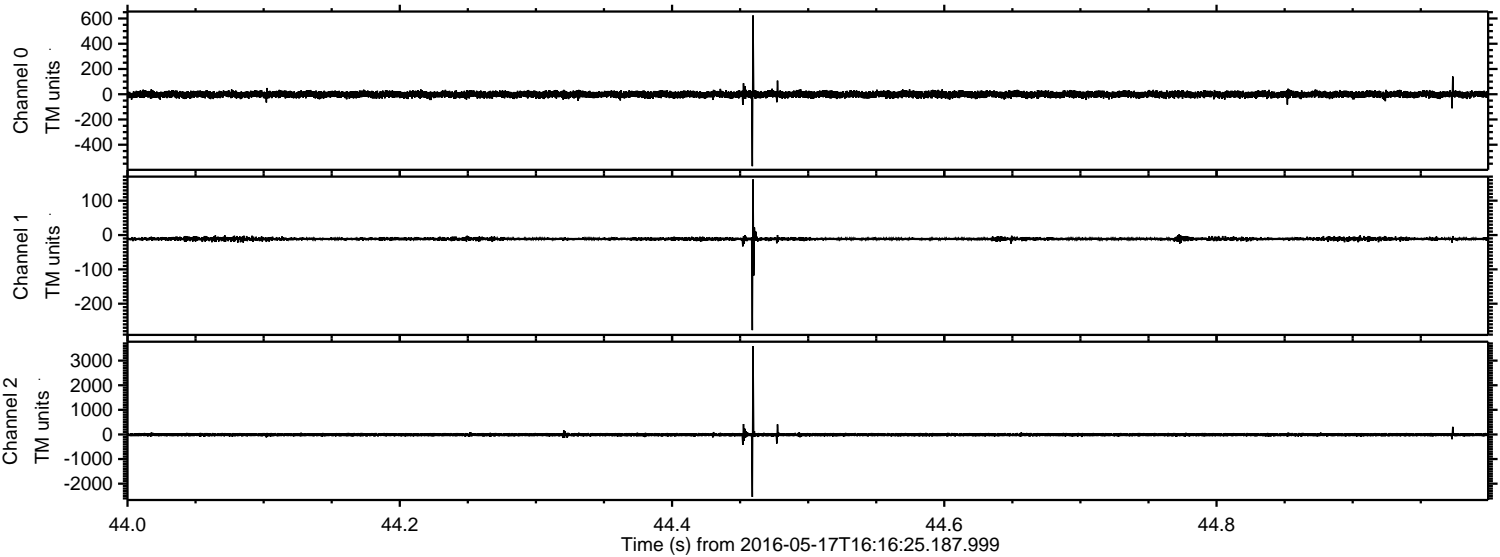

Channel 0  
mn: -570  
mx: 624  
 $\mu$ : -1.4  
 $\sigma$ : 13.6

Channel 1  
mn: -277  
mx: 162  
 $\mu$ : -11.3  
 $\sigma$ : 4.1

Channel 2  
mn: -2538  
mx: 3590  
 $\mu$ : -11.0  
 $\sigma$ : 39.9



ELMAVAN 3D WAVEFORMS (Measured data sampled at 50 kHz) 51000 packets of 144 samples from 2016-05-17T16:16:25.187.999. Part 109/147

Processed Tue May 17 18:24:21 2016 by ELM ver.2012-10-06 from 001\_\_elm20160517\_161624\_\_dat00.bin

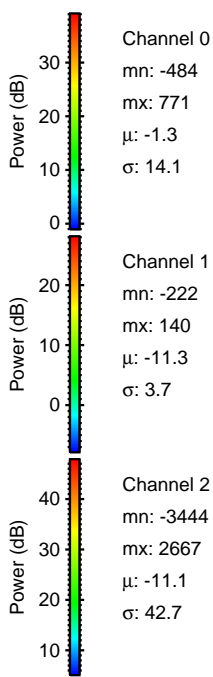
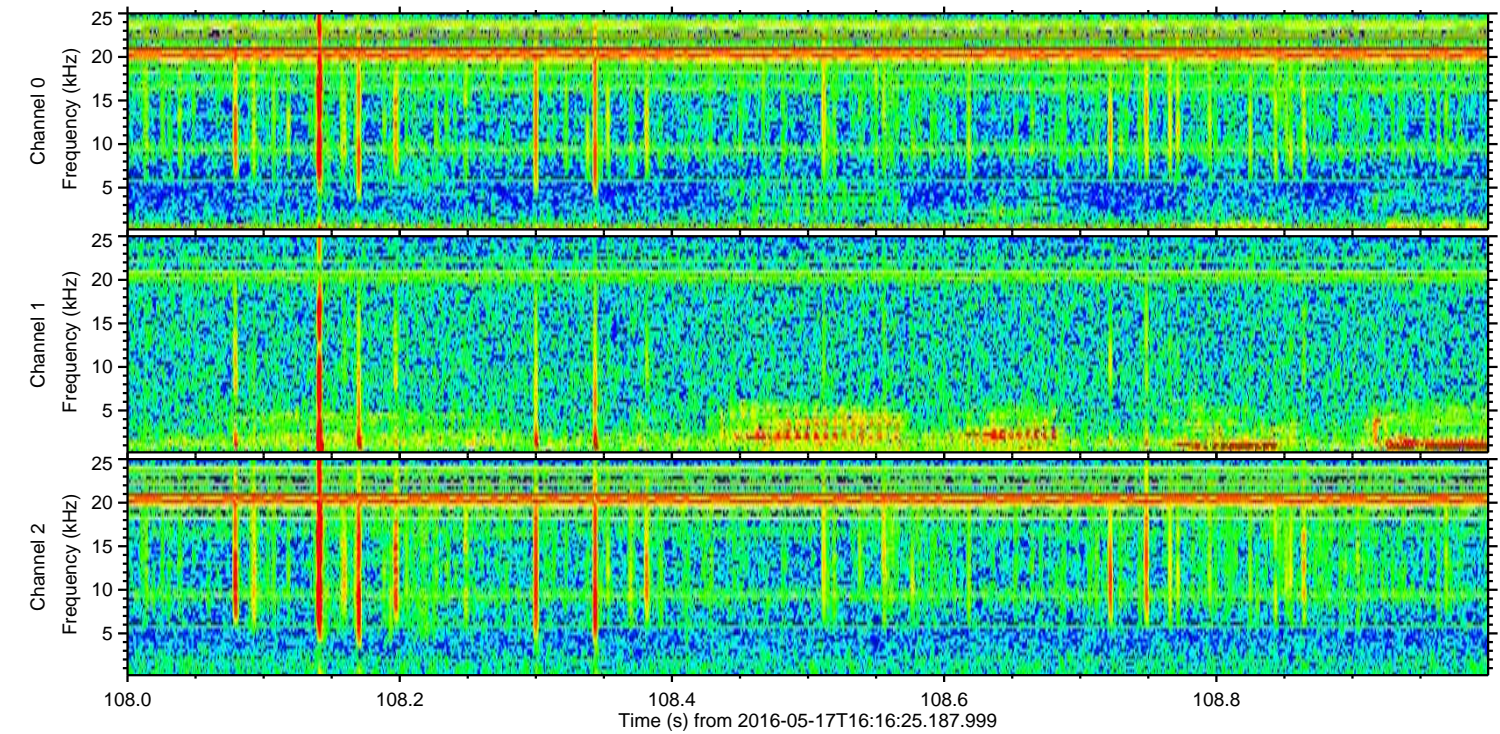
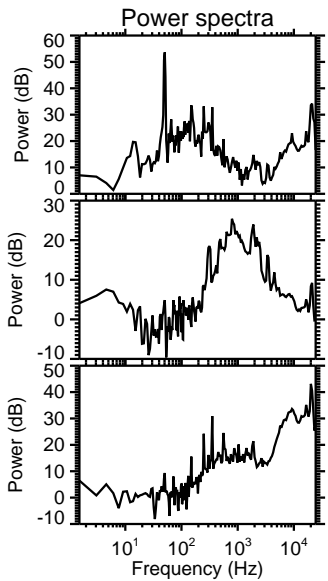
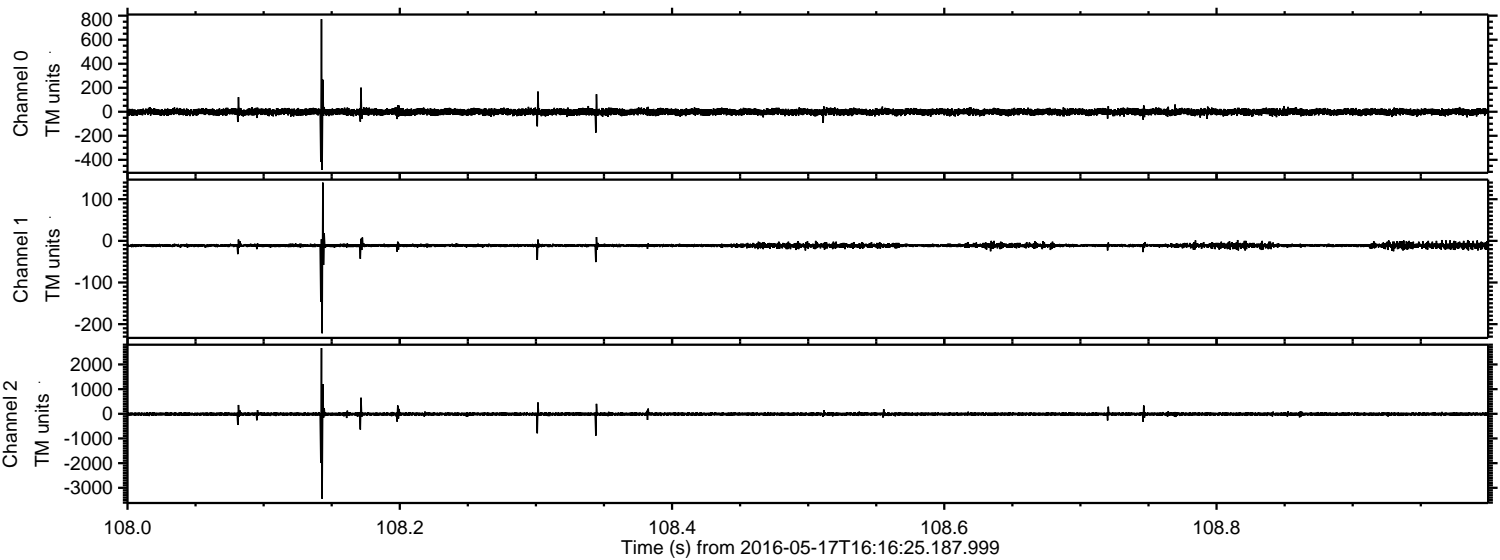



ELMAVAN 3D WAVEFORMS (Measured data sampled at 50 kHz) 51000 packets of 144 samples from 2016-05-17T16:16:25.187.999. Part 125/147

Processed Tue May 17 18:24:22 2016 by ELM ver.2012-10-06 from 001\_\_elm20160517\_161624\_\_dat00.bin

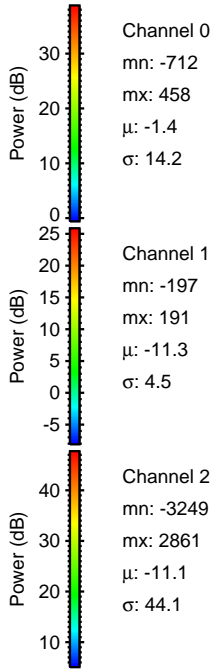
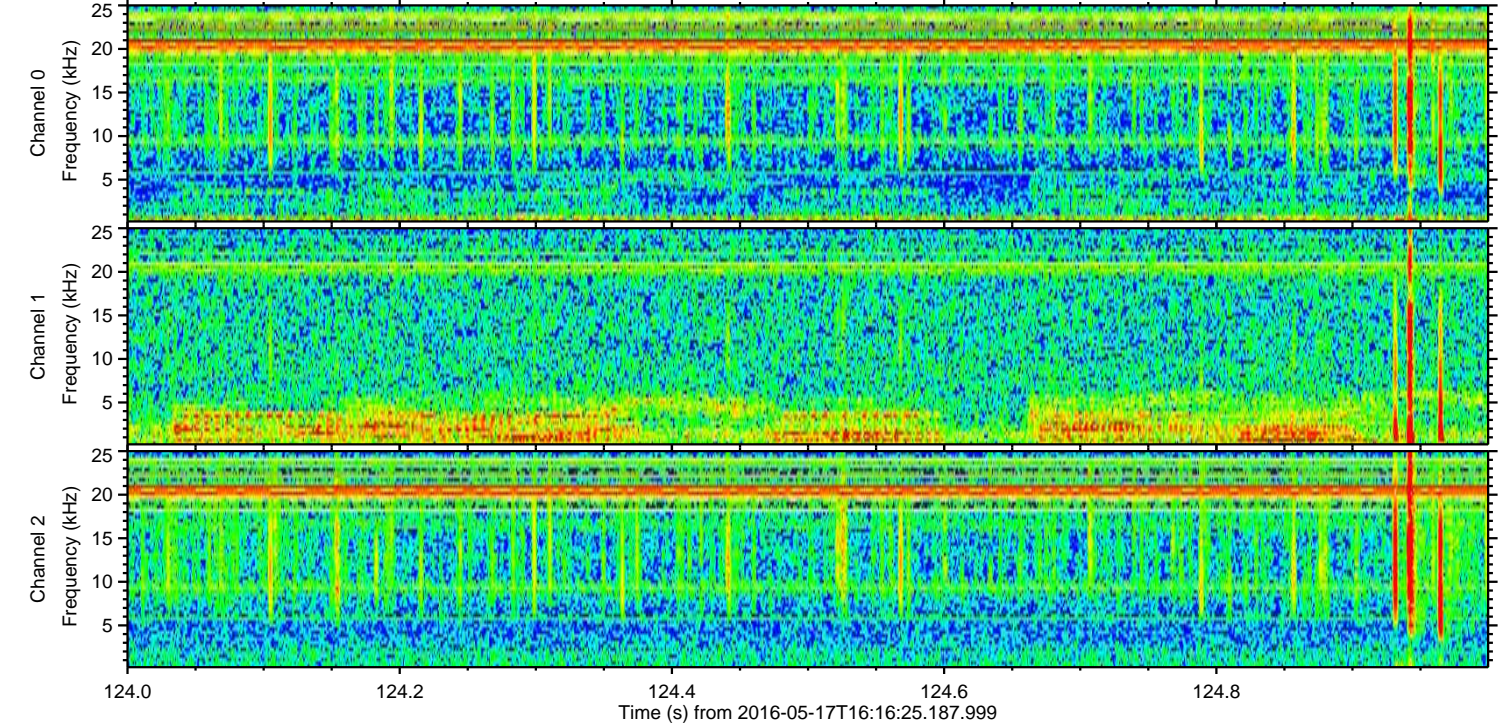
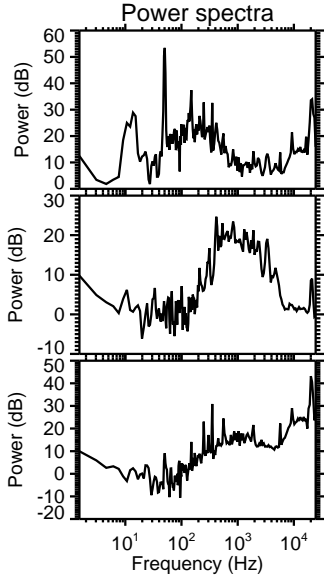
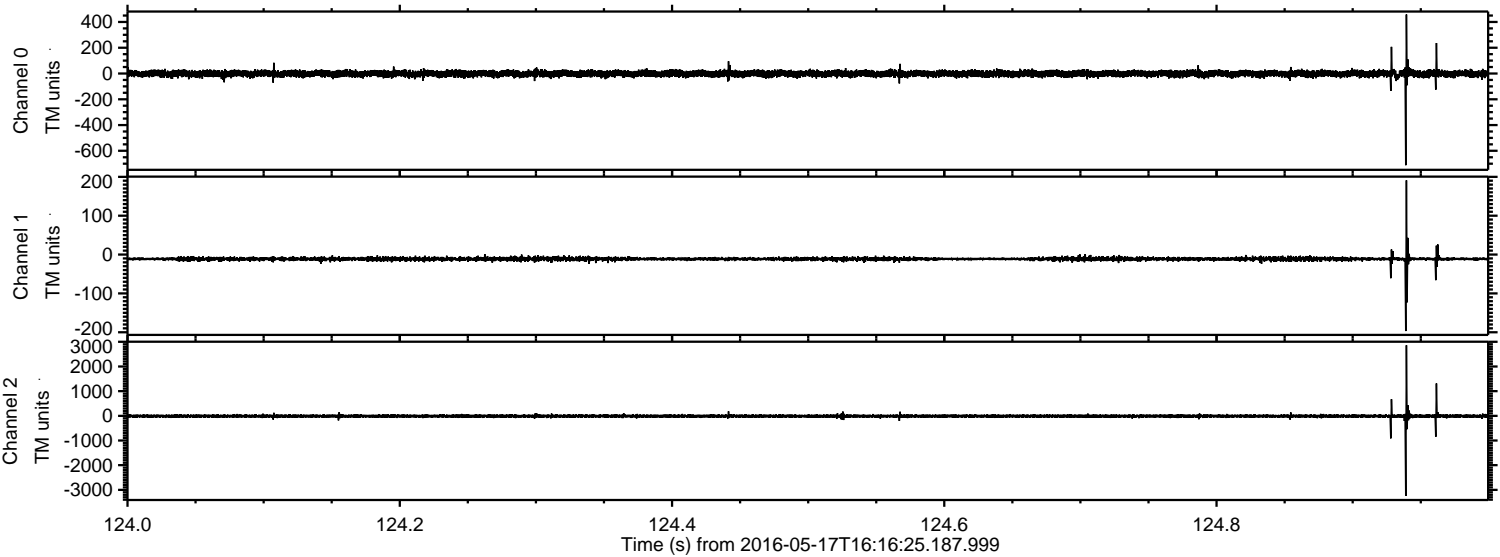



Processed Tue May 17 18:24:23 2016 by ELM ver.2012-10-06 from 001\_\_elm20160517\_161624\_\_dat00.bin

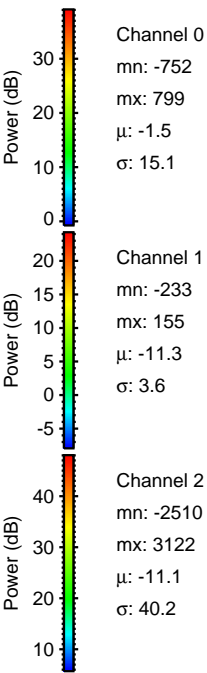
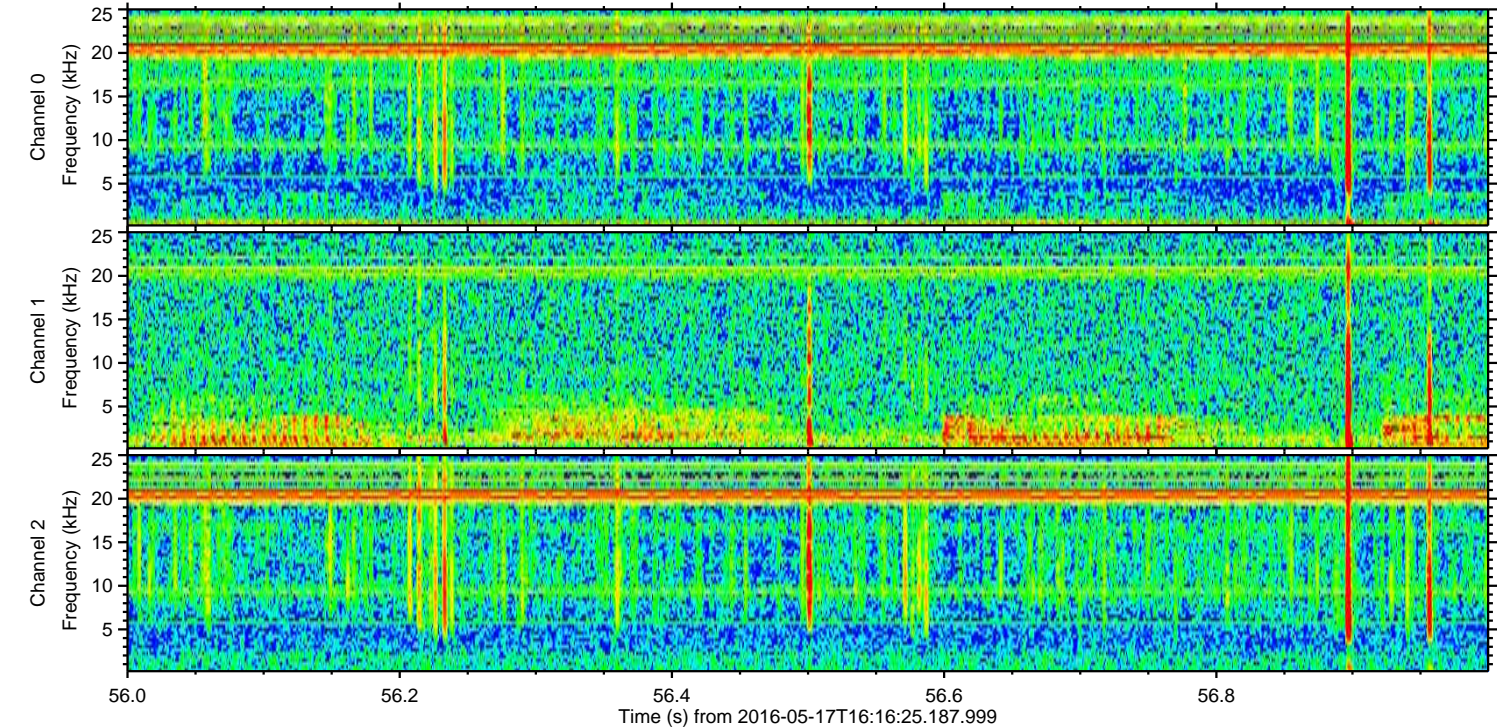
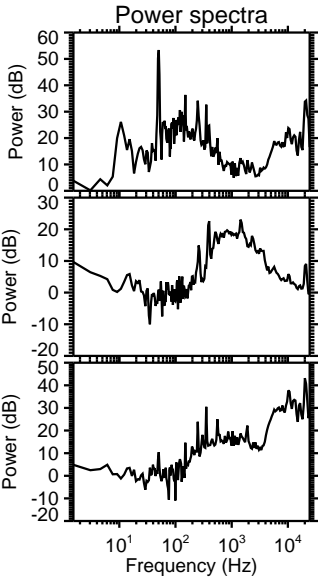
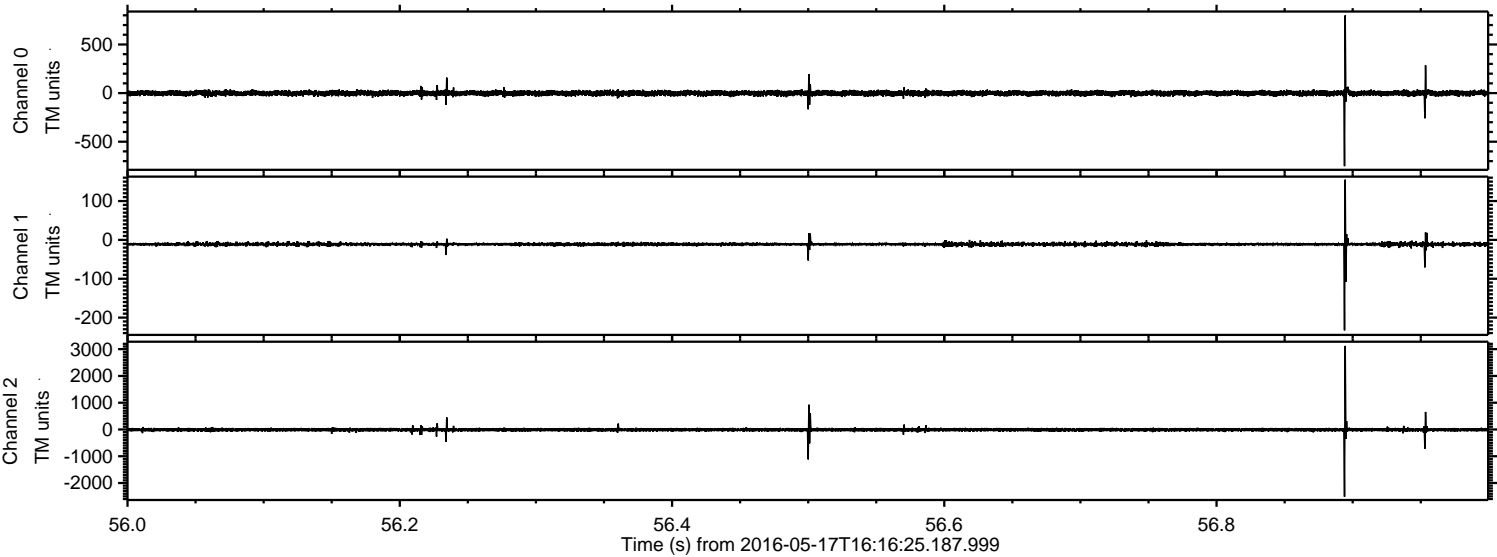



Processed Tue May 17 18:24:24 2016 by ELM ver.2012-10-06 from 001\_\_elm20160517\_161624\_\_dat00.bin

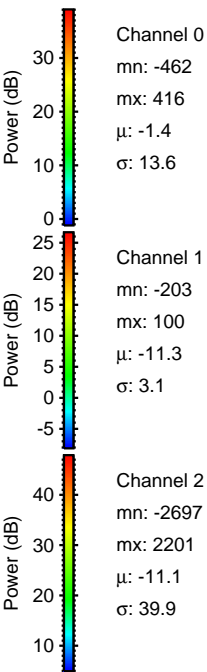
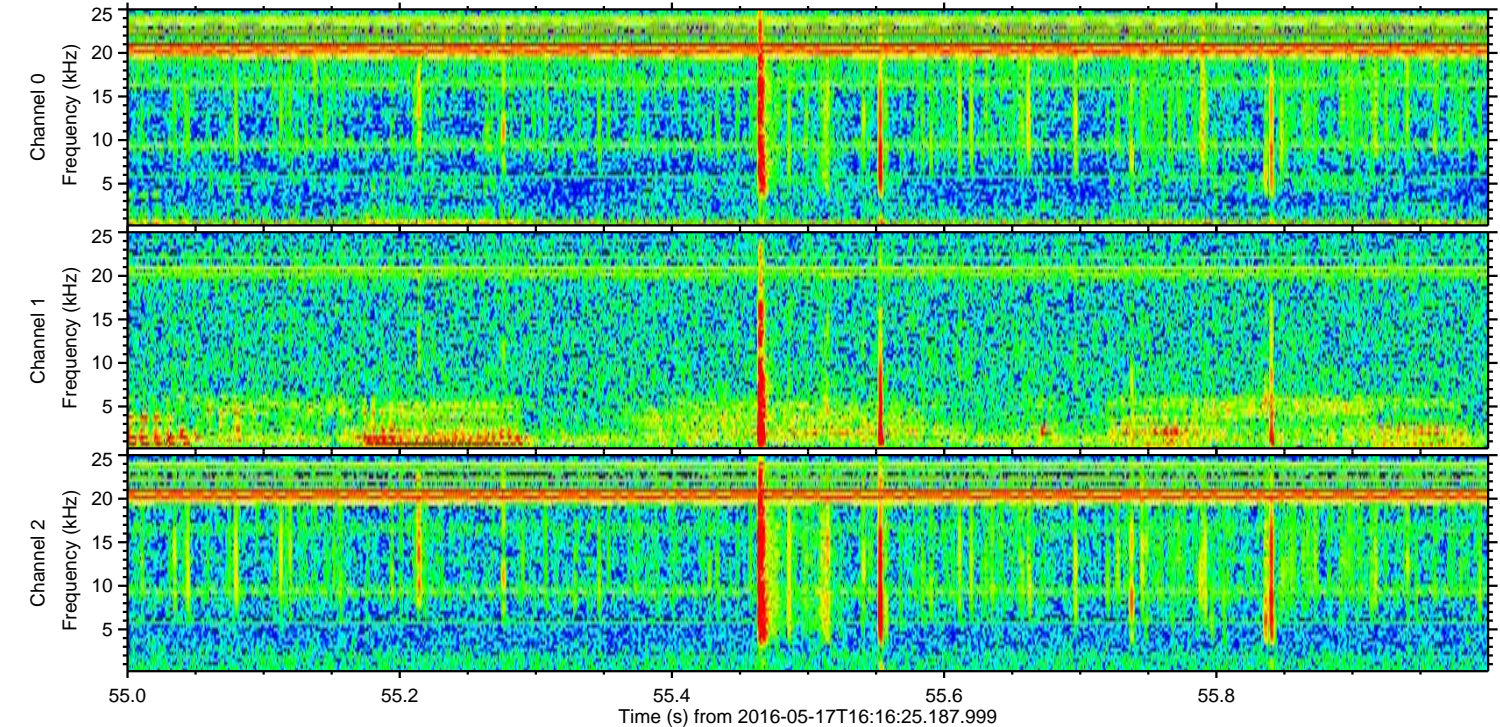
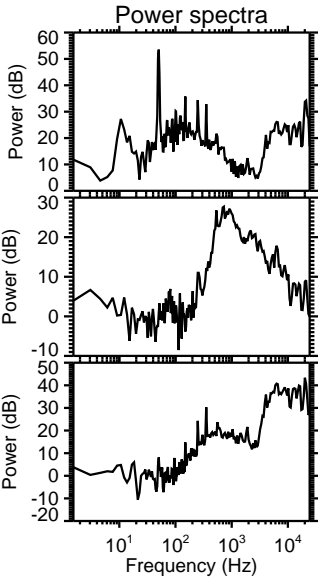
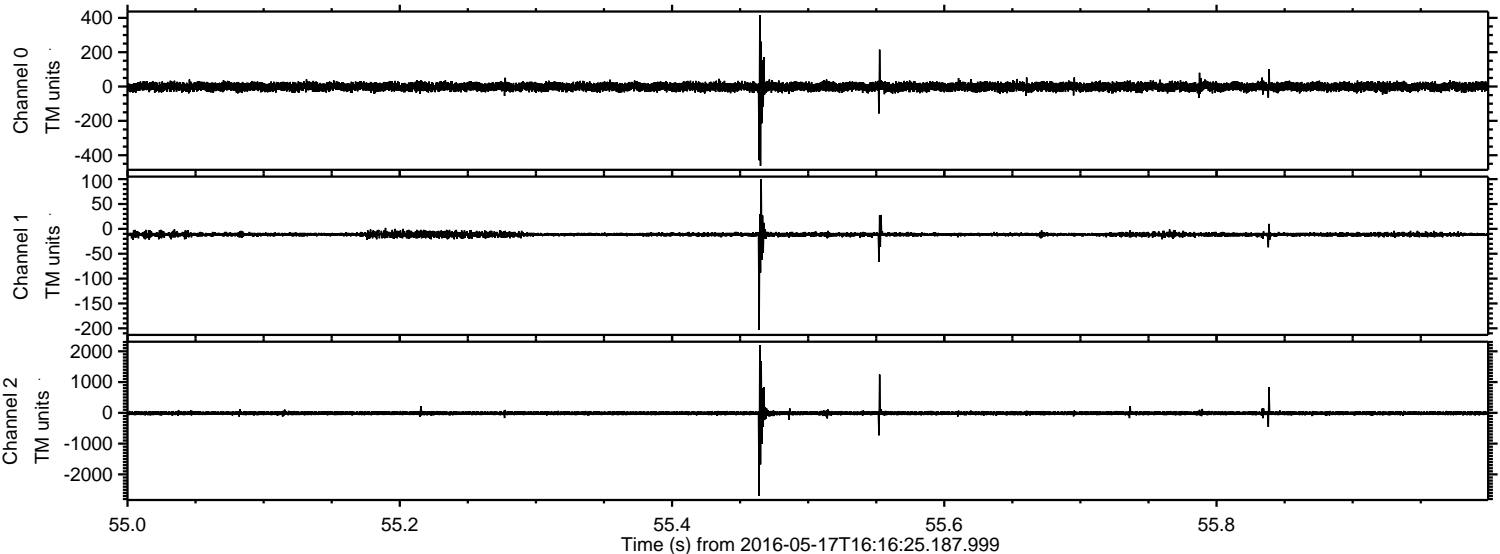



Processed Tue May 17 18:24:25 2016 by ELM ver.2012-10-06 from 001\_\_elm20160517\_161624\_\_dat00.bin

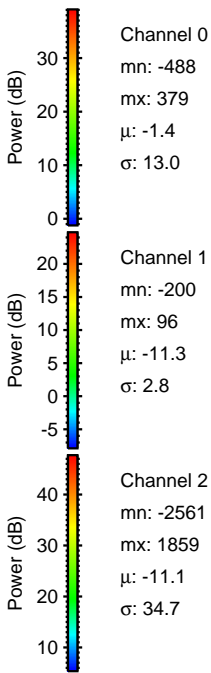
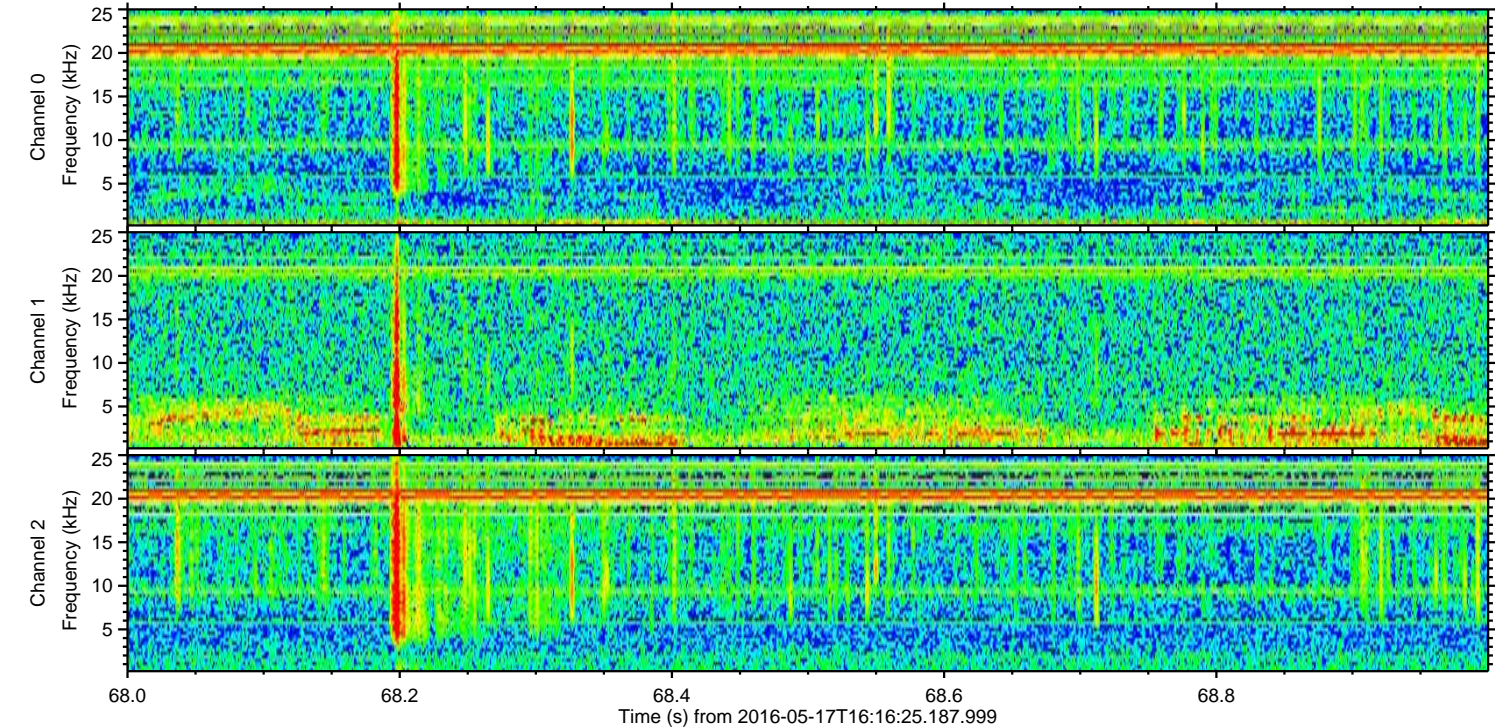
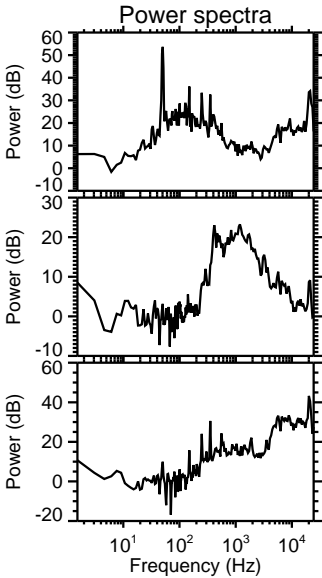
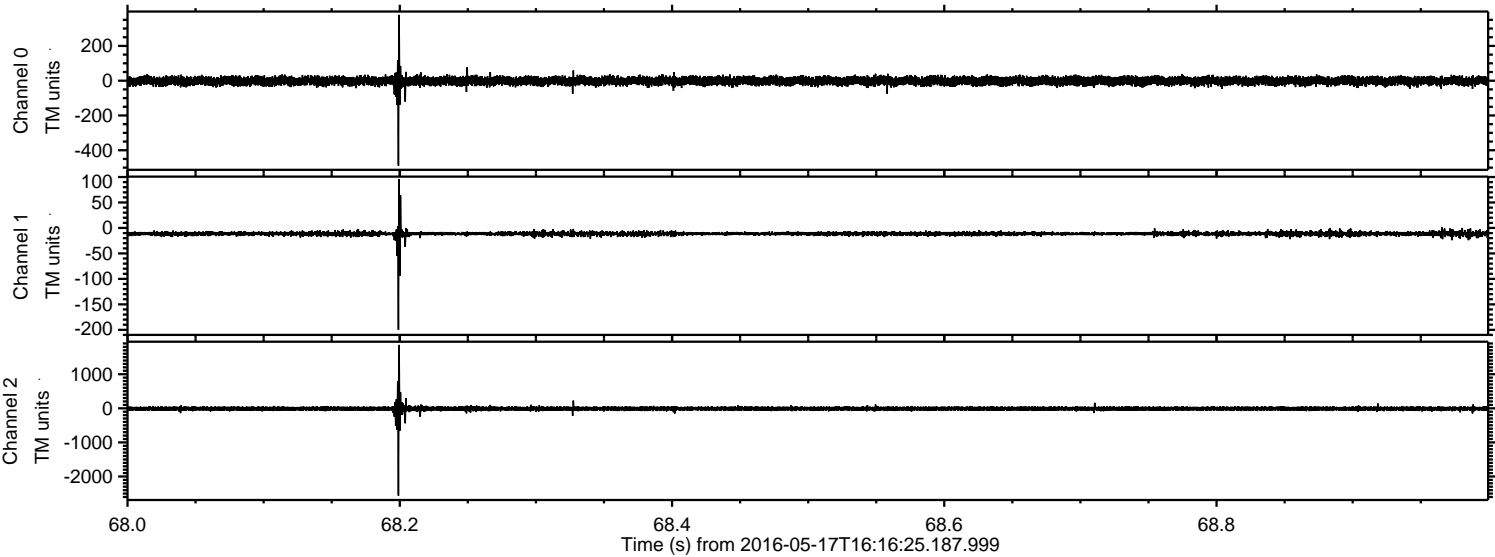



Processed Tue May 17 18:24:26 2016 by ELM ver.2012-10-06 from 001\_\_elm20160517\_161624\_\_dat00.bin

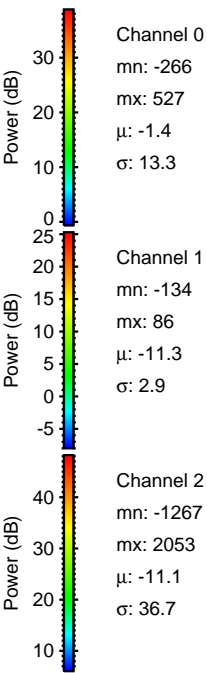
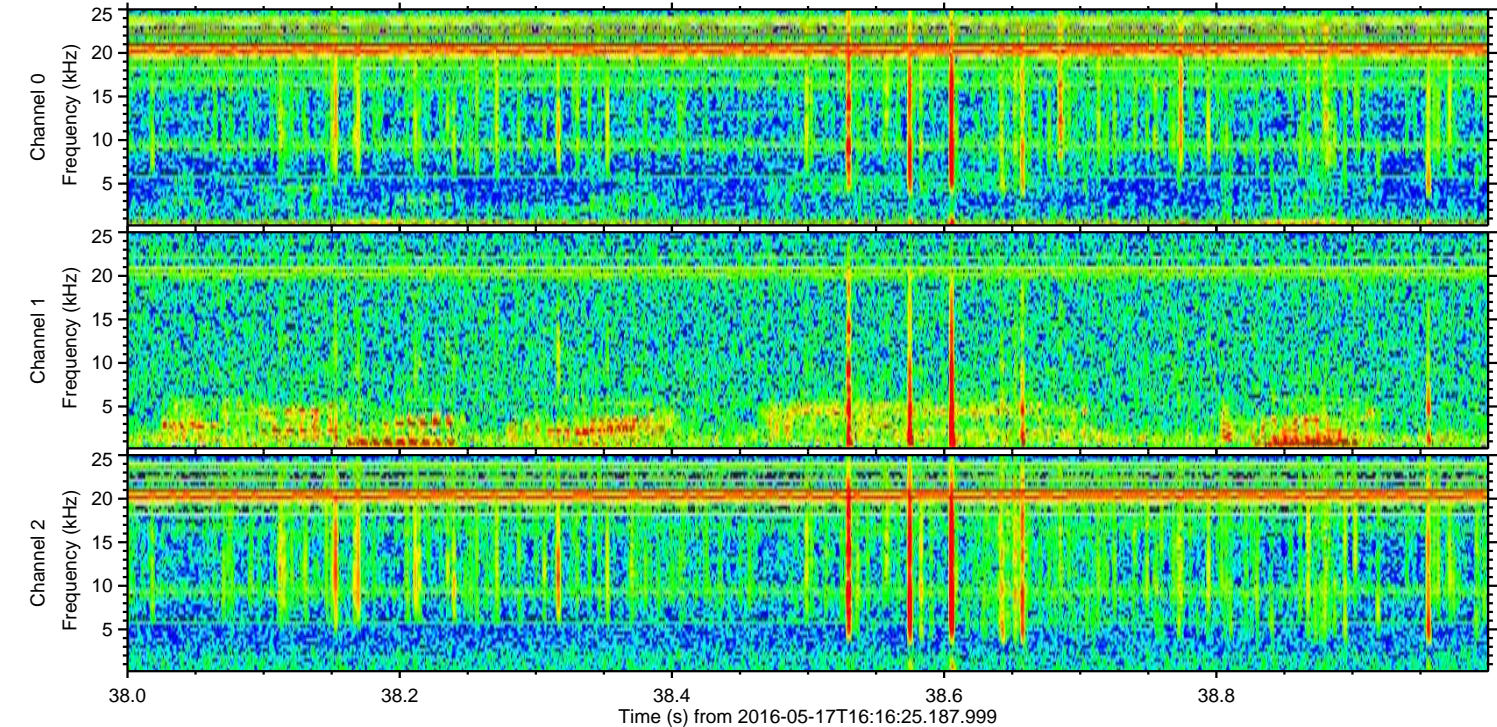
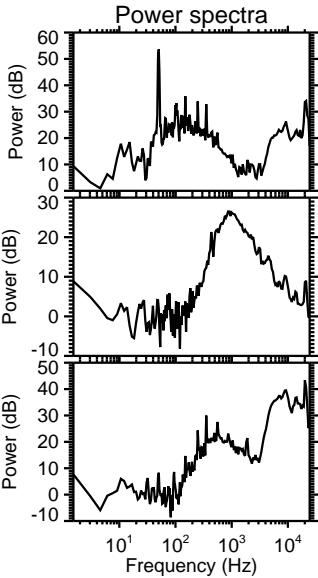
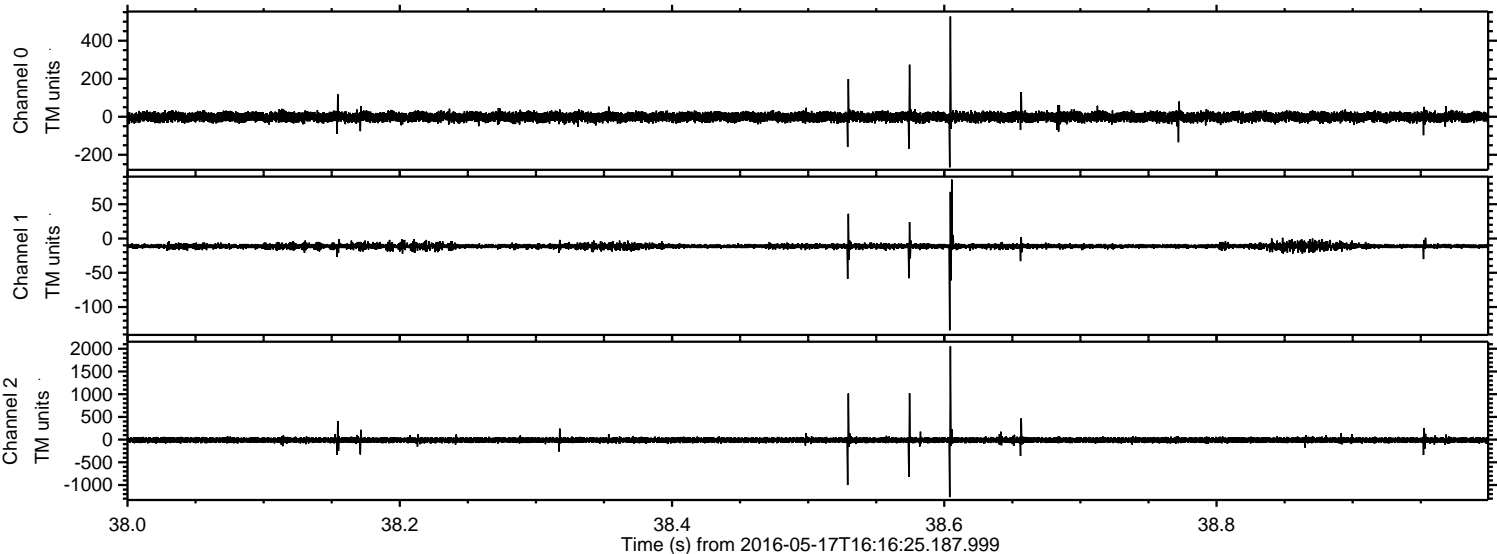



Processed Tue May 17 18:24:27 2016 by ELM ver.2012-10-06 from 001\_\_elm20160517\_161624\_\_dat00.bin

