

ELMAVAN 3D WAVEFORMS (Measured data sampled at 50 kHz) 51000 packets of 144 samples from 2016-05-17T14:36:20.522.999.

Processed Tue May 17 16:44:47 2016 by ELM ver.2012-10-06 from 001__elm20160517_143619__dat00.bin

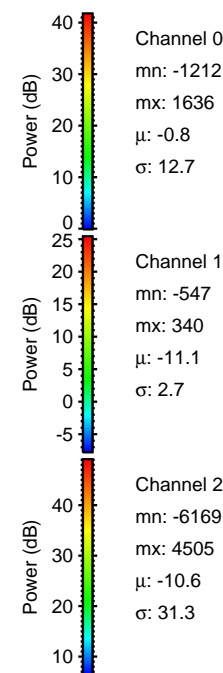

Processed Tue May 17 16:44:59 2016 by ELM ver.2012-10-06 from 001__elm20160517_143619__dat00.bin

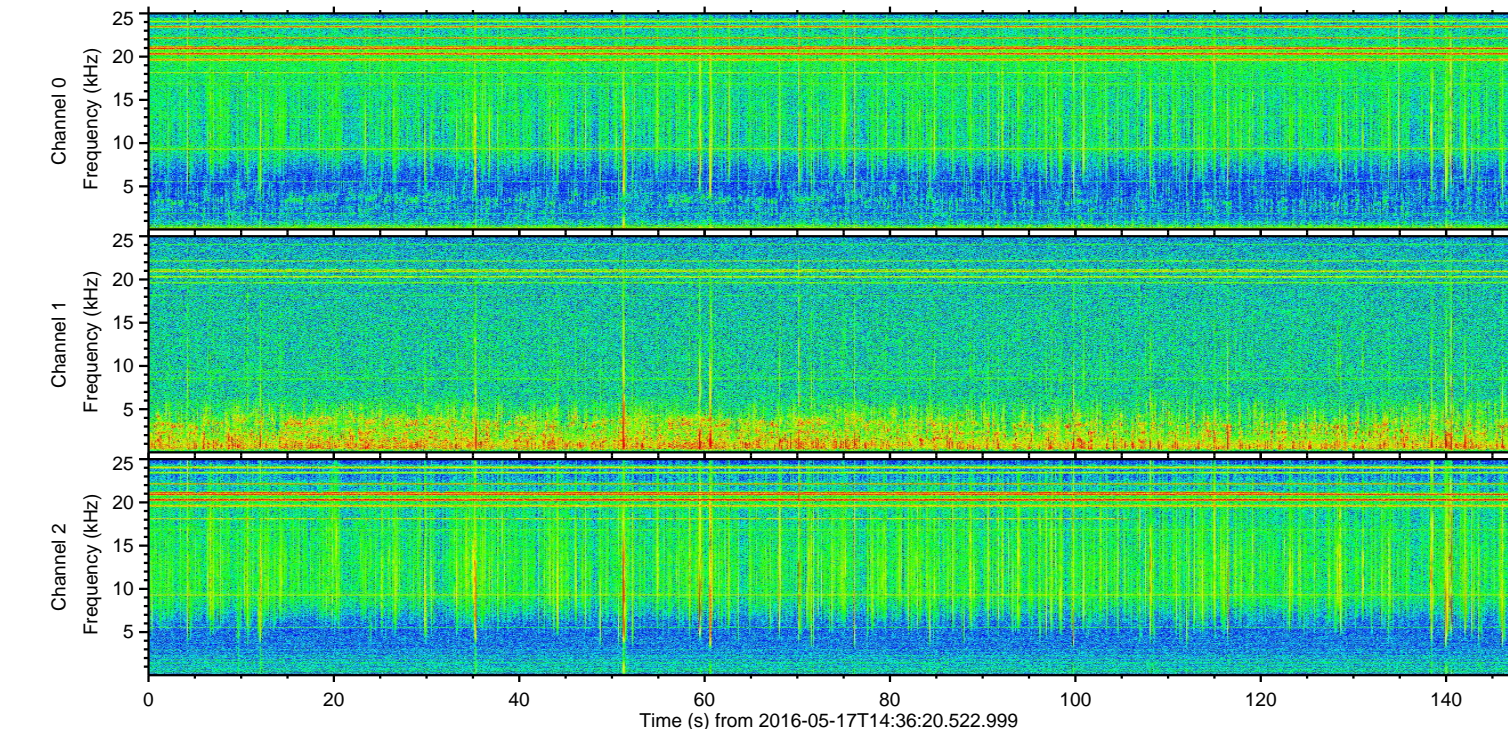
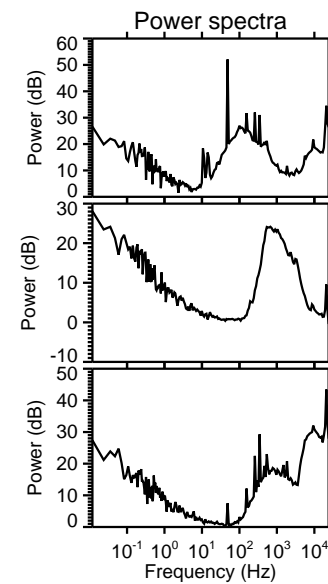
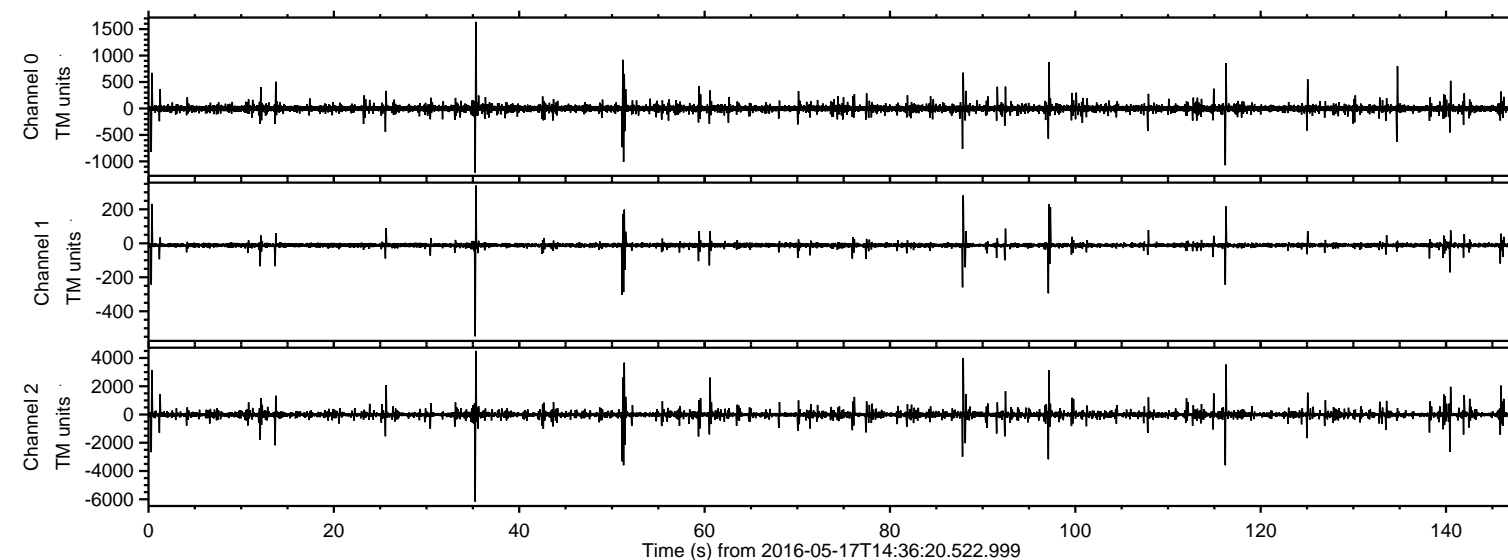
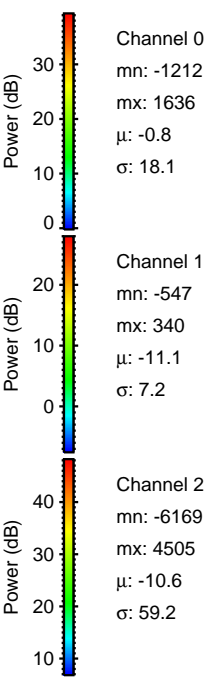
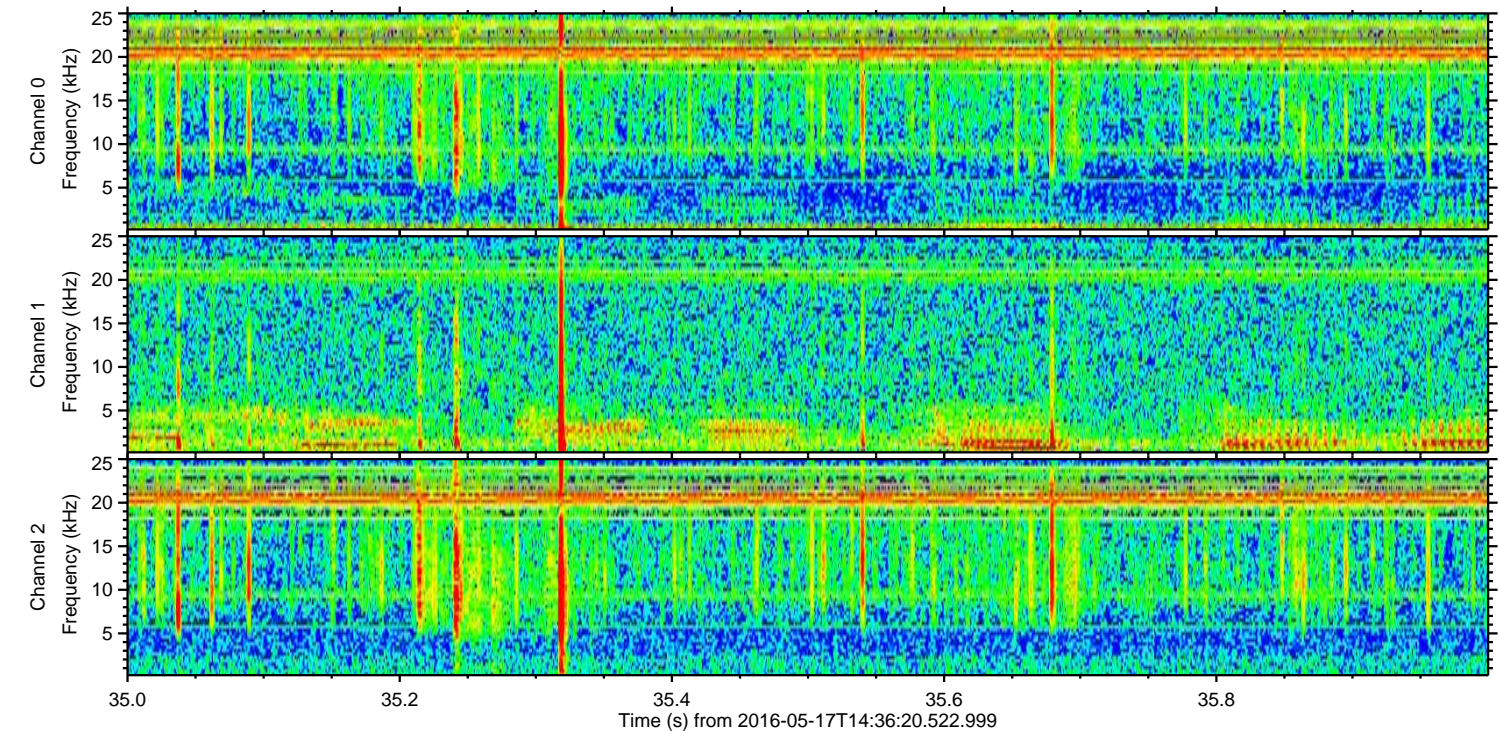
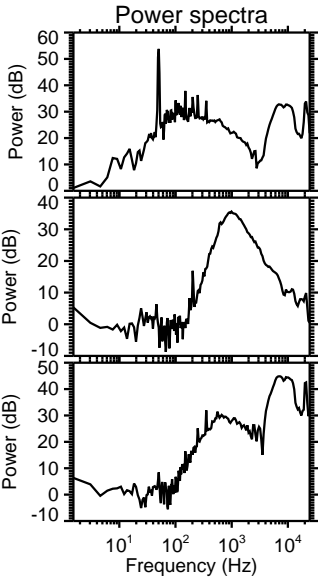
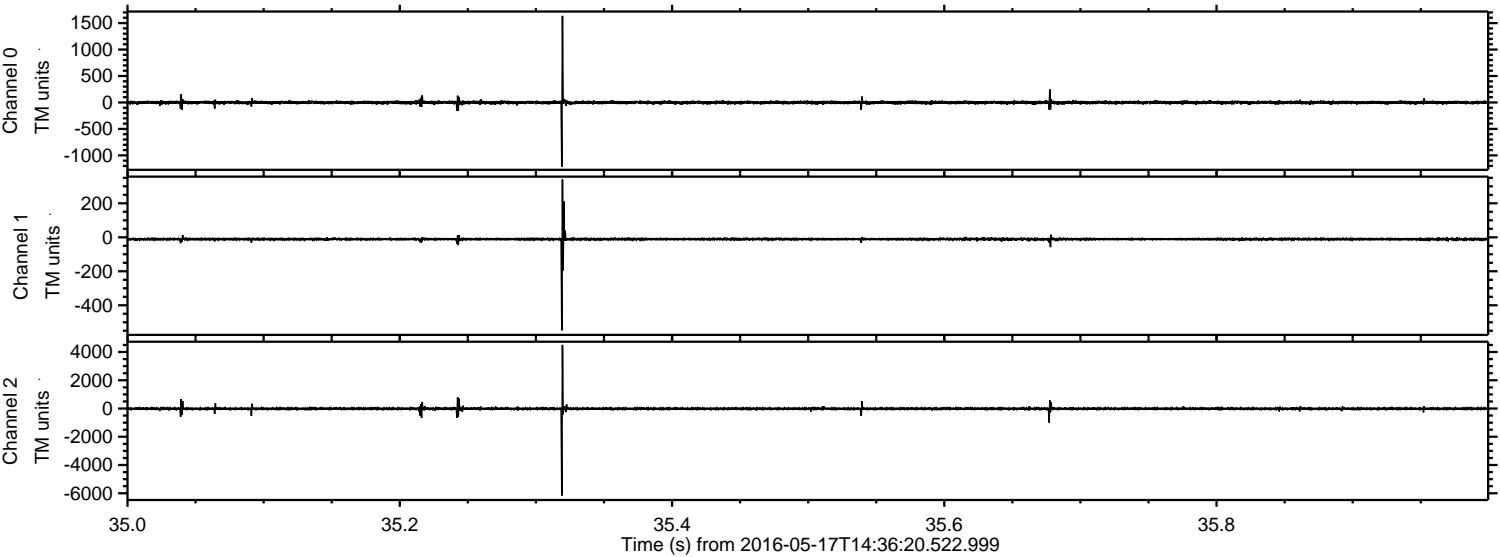

Processed Tue May 17 16:45:00 2016 by ELM ver.2012-10-06 from 001__elm20160517_143619__dat00.bin

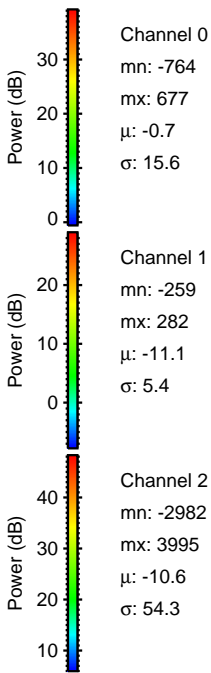
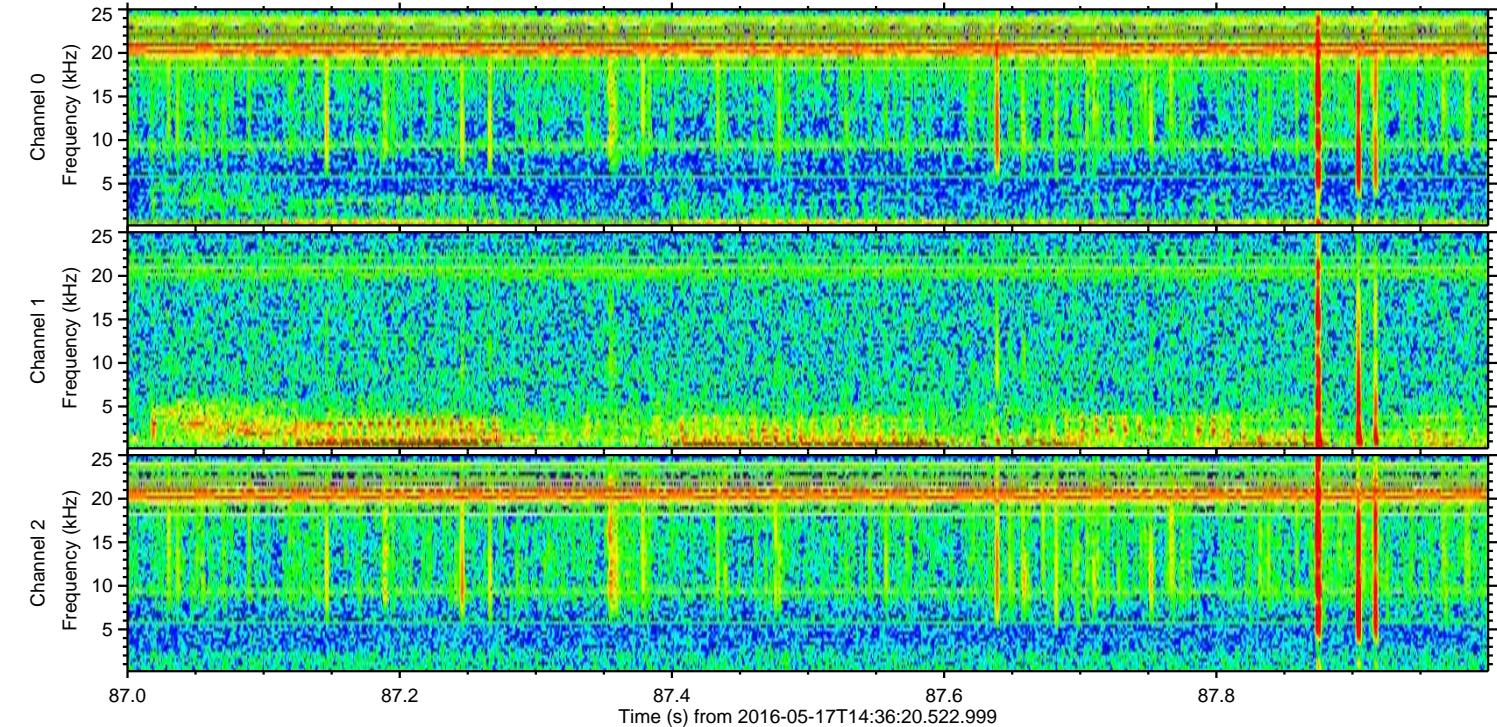
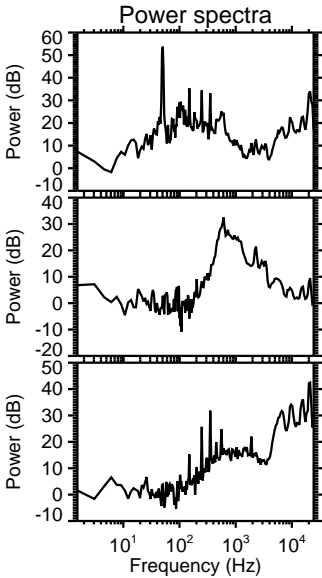
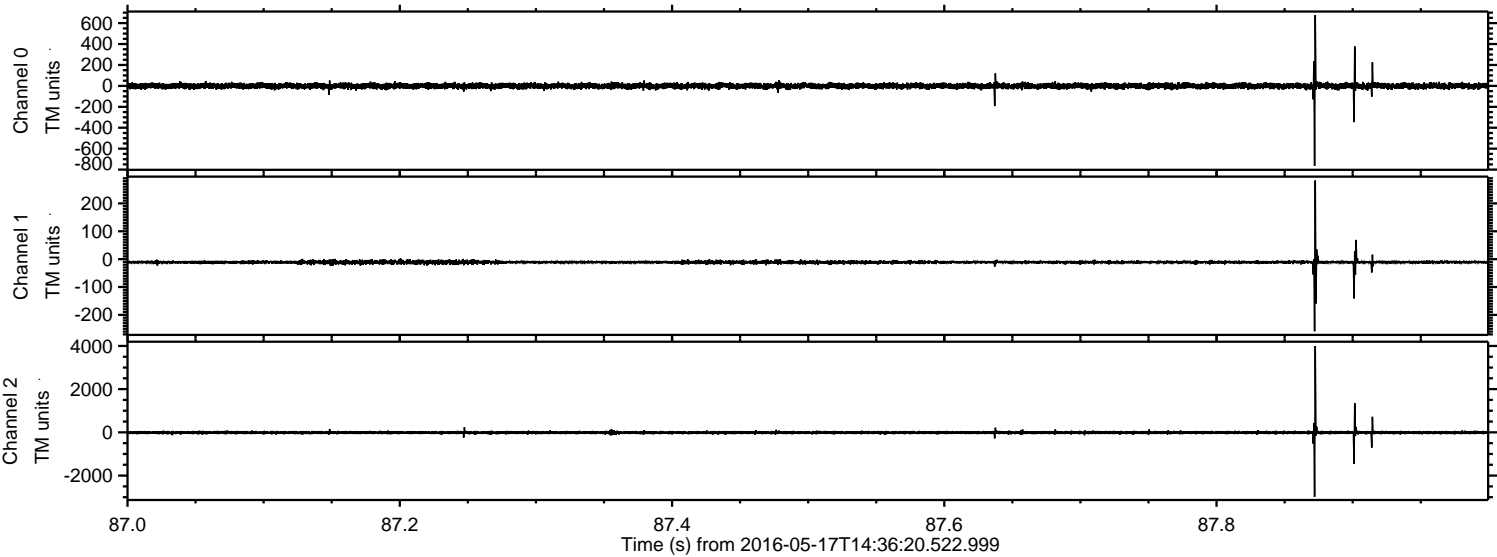

ELMAVAN 3D WAVEFORMS (Measured data sampled at 50 kHz) 51000 packets of 144 samples from 2016-05-17T14:36:20.522.999. Part 52/147

Processed Tue May 17 16:45:01 2016 by ELM ver.2012-10-06 from 001__elm20160517_143619__dat00.bin

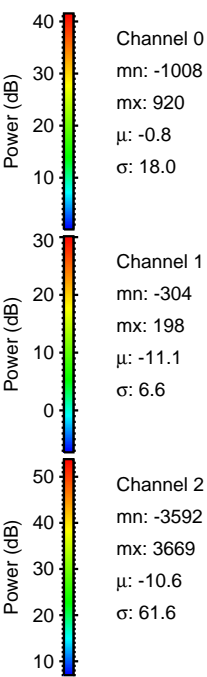
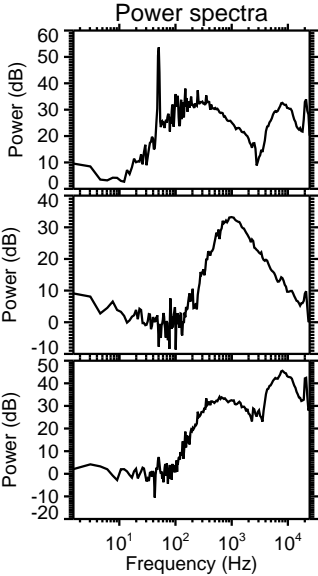
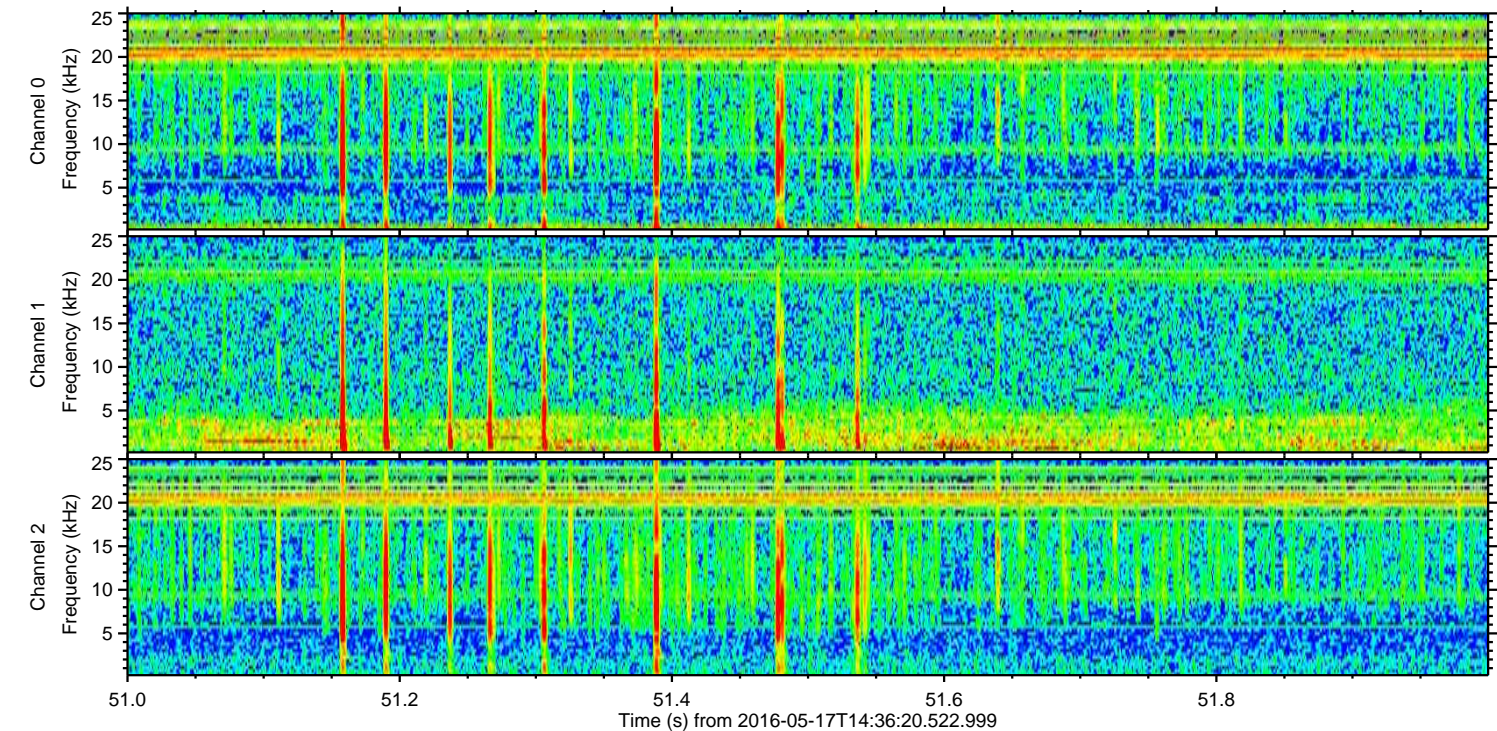
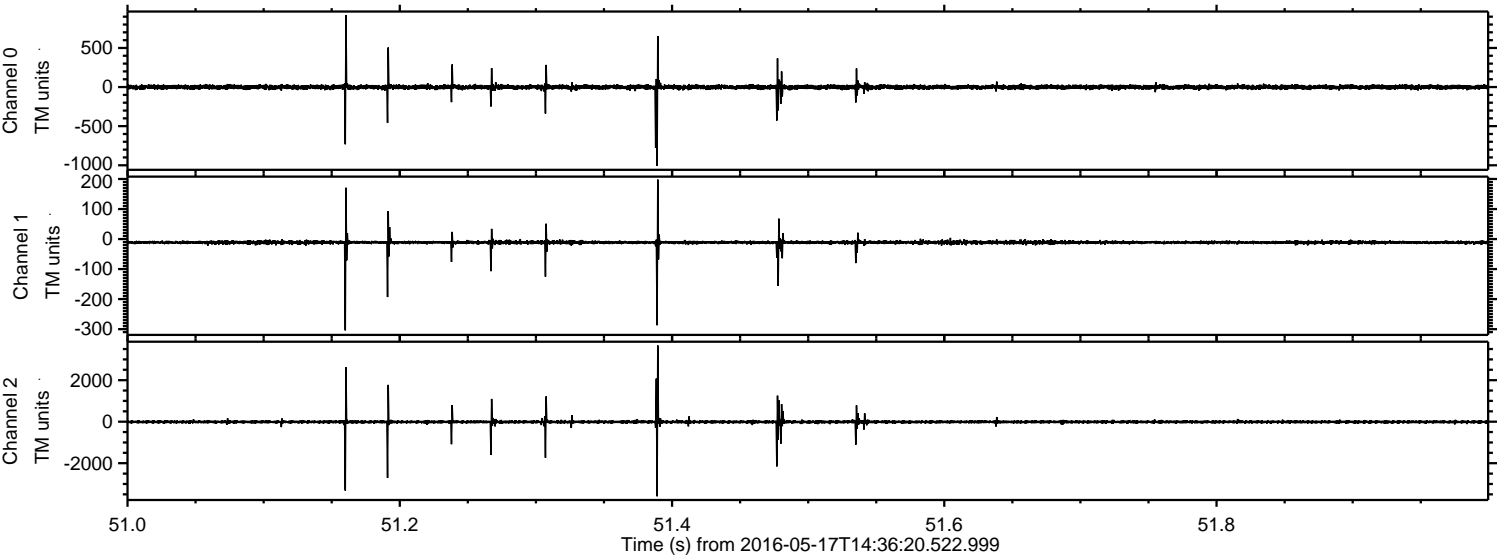

ELMAVAN 3D WAVEFORMS (Measured data sampled at 50 kHz) 51000 packets of 144 samples from 2016-05-17T14:36:20.522.999. Part 117/147

Processed Tue May 17 16:45:02 2016 by ELM ver.2012-10-06 from 001__elm20160517_143619__dat00.bin

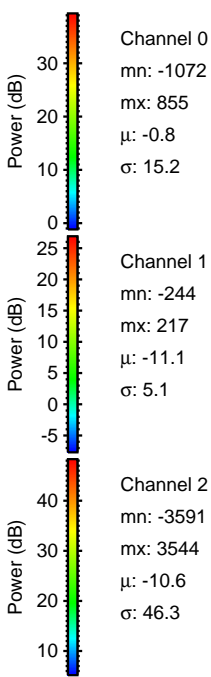
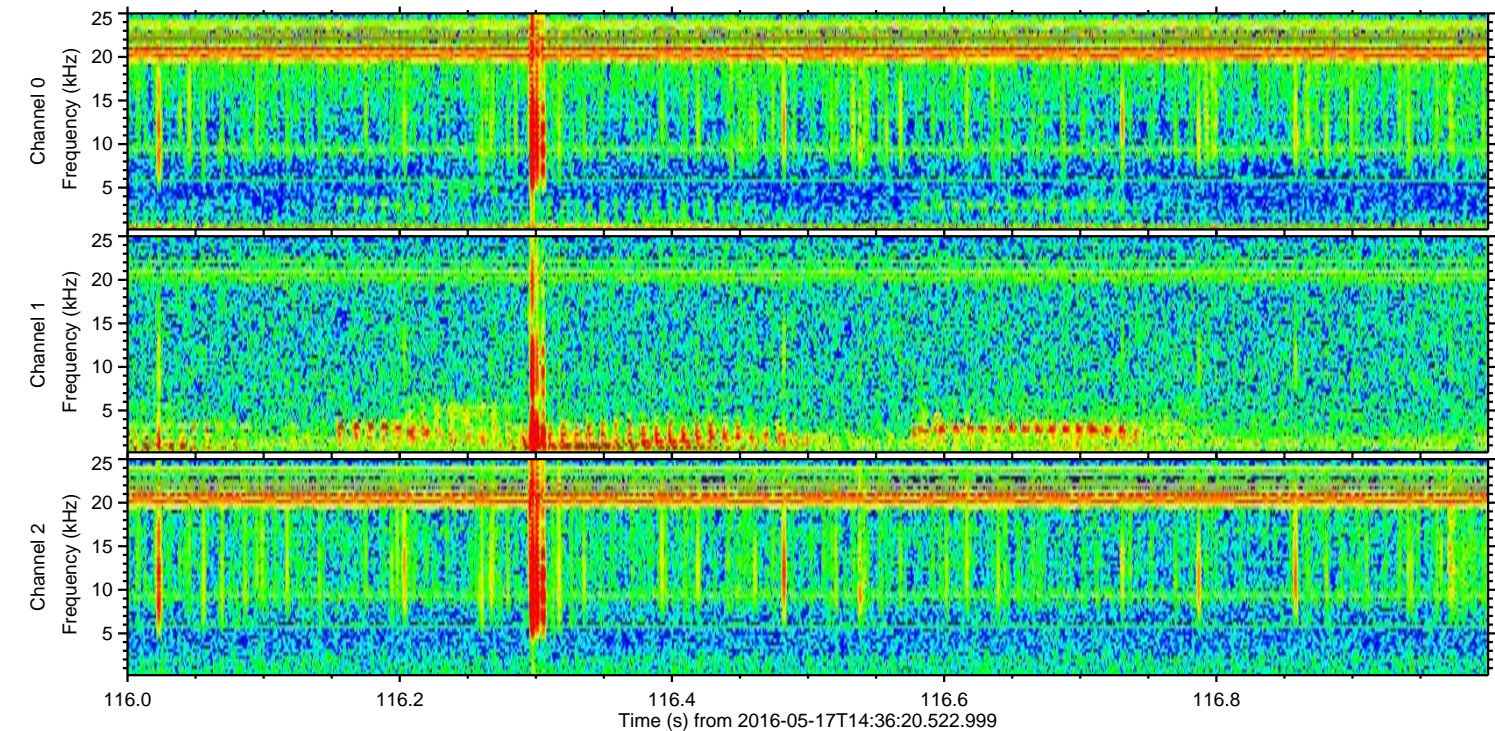
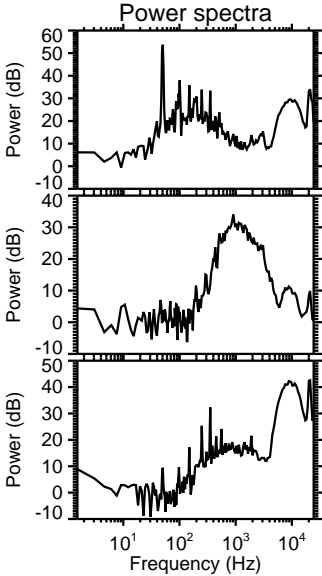
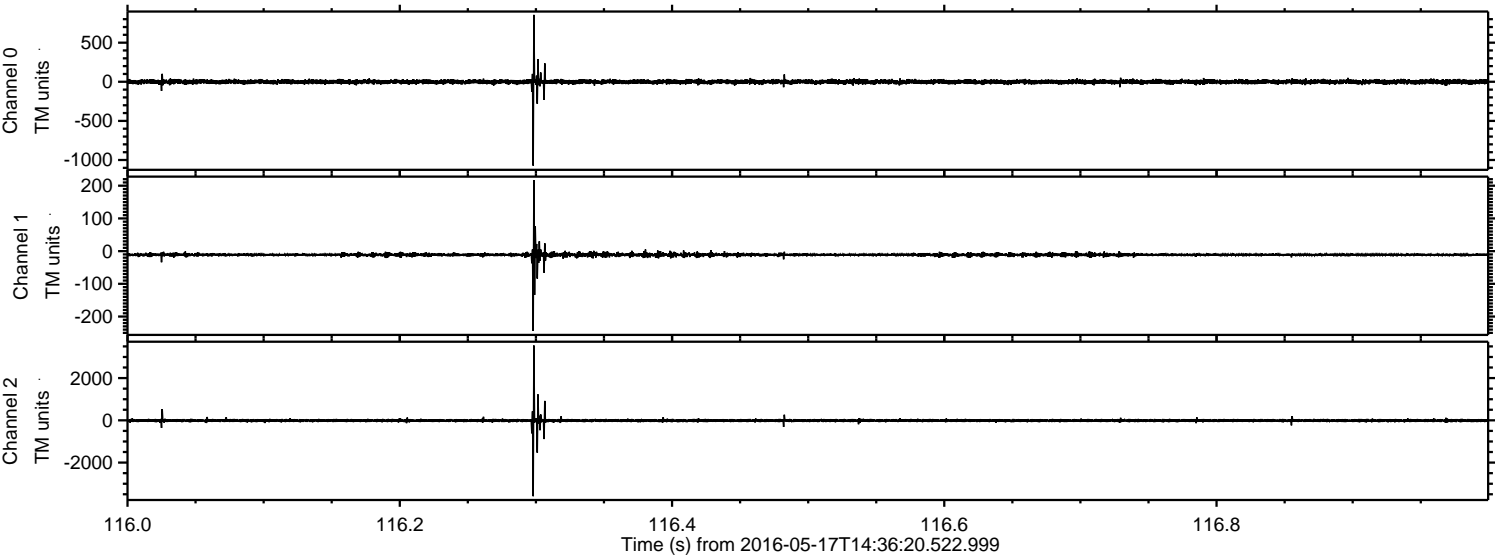

Processed Tue May 17 16:45:03 2016 by ELM ver.2012-10-06 from 001__elm20160517_143619__dat00.bin

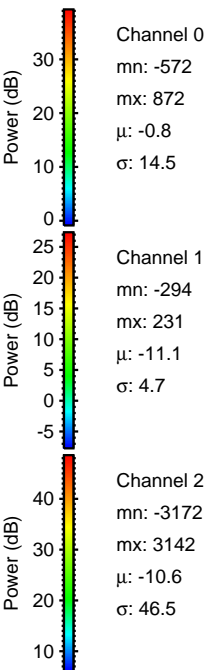
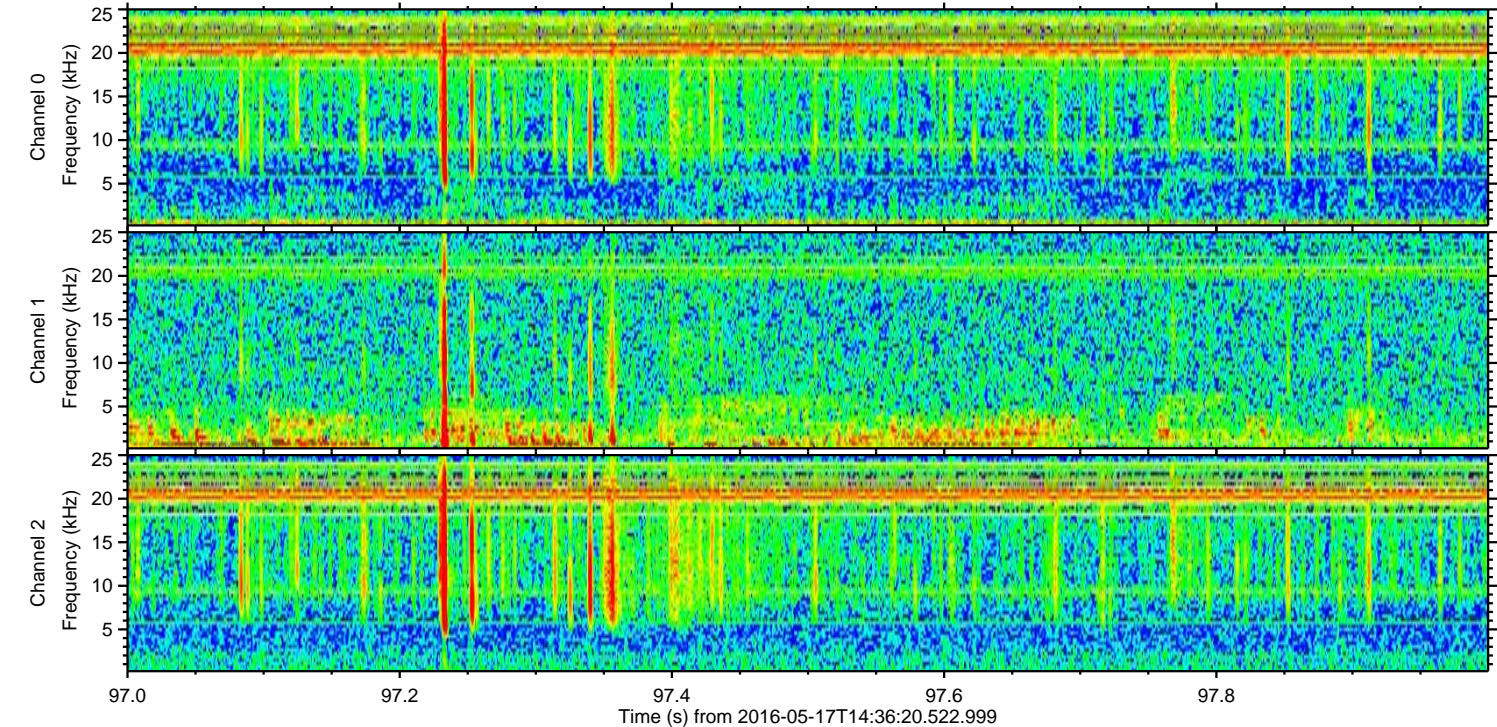
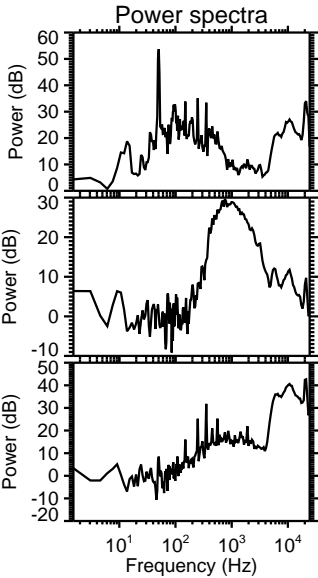
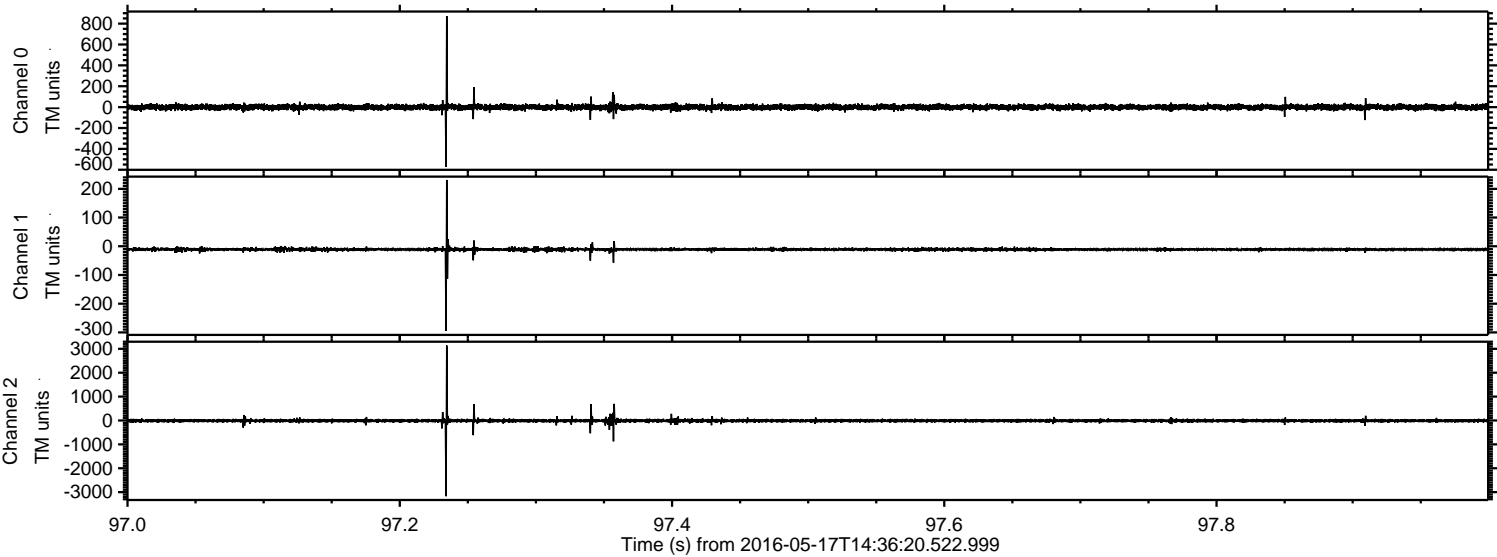

ELMAVAN 3D WAVEFORMS (Measured data sampled at 50 kHz) 51000 packets of 144 samples from 2016-05-17T14:36:20.522.999. Part 1/147

Processed Tue May 17 16:45:04 2016 by ELM ver.2012-10-06 from 001__elm20160517_143619__dat00.bin

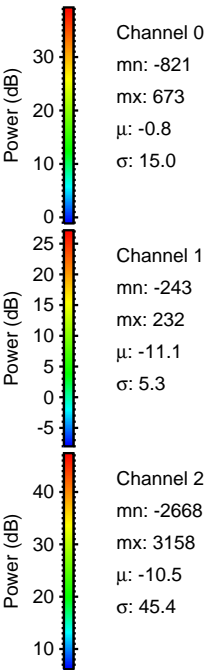
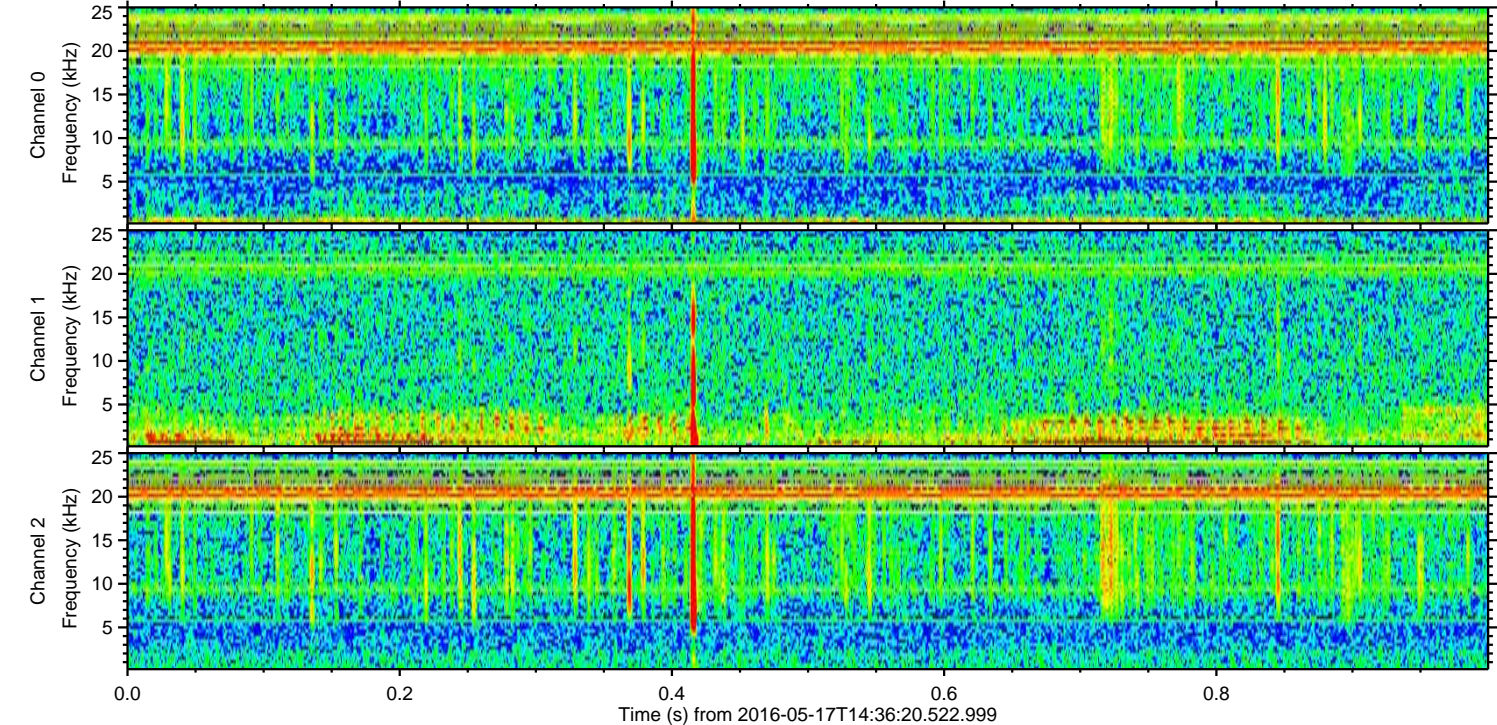
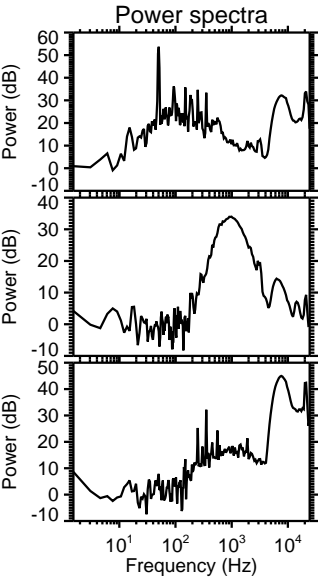
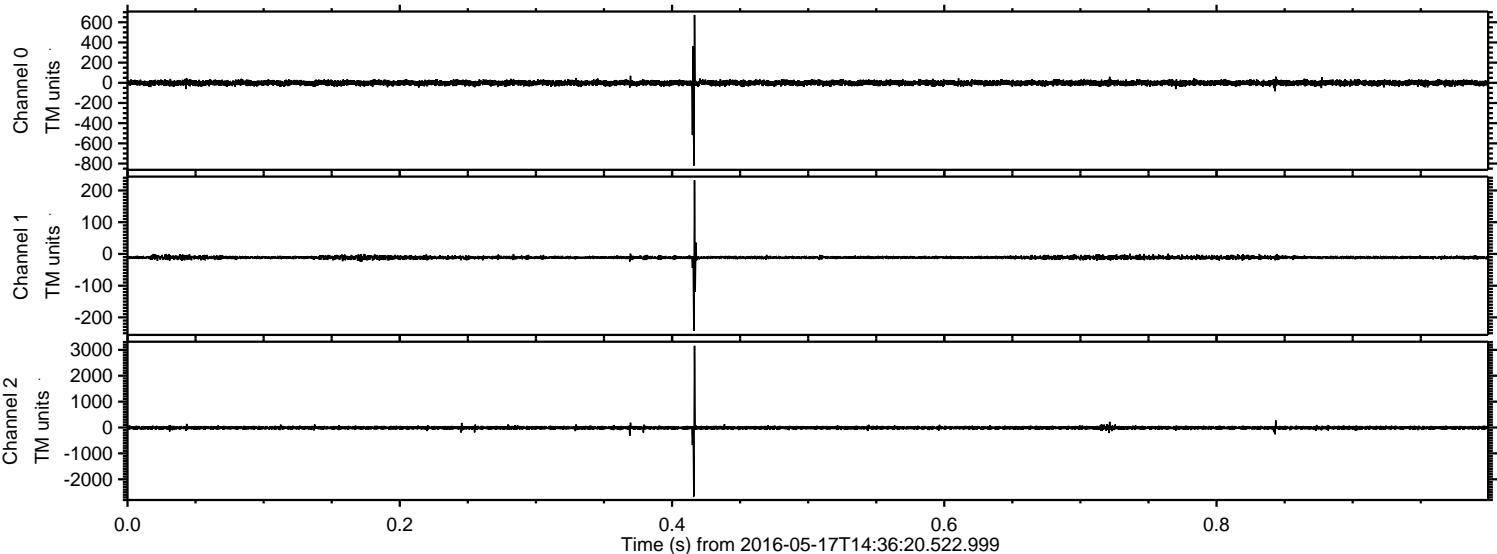

ELMAVAN 3D WAVEFORMS (Measured data sampled at 50 kHz) 51000 packets of 144 samples from 2016-05-17T14:36:20.522.999. Part 141/147

Processed Tue May 17 16:45:04 2016 by ELM ver.2012-10-06 from 001__elm20160517_143619__dat00.bin

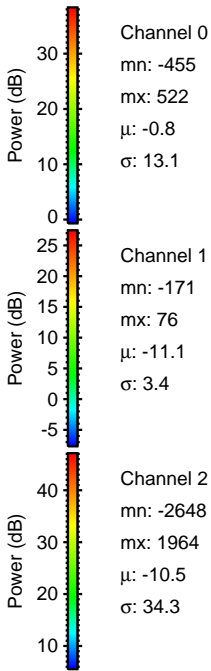
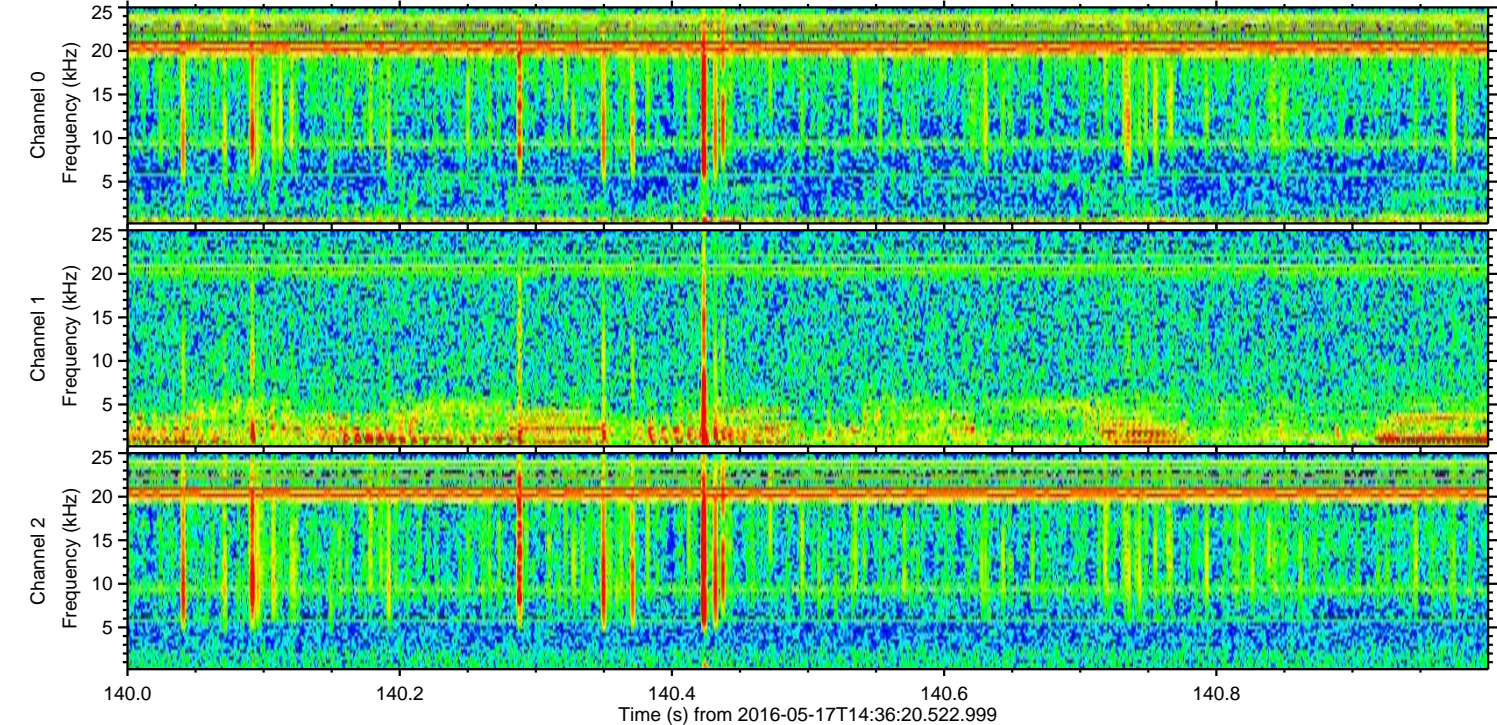
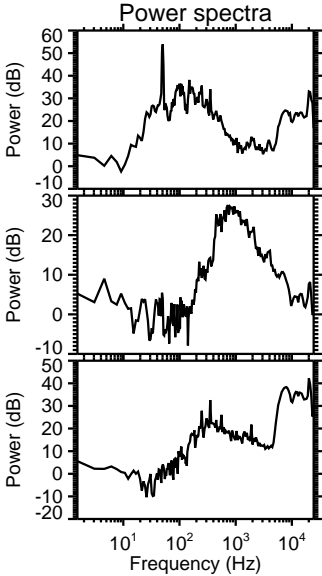
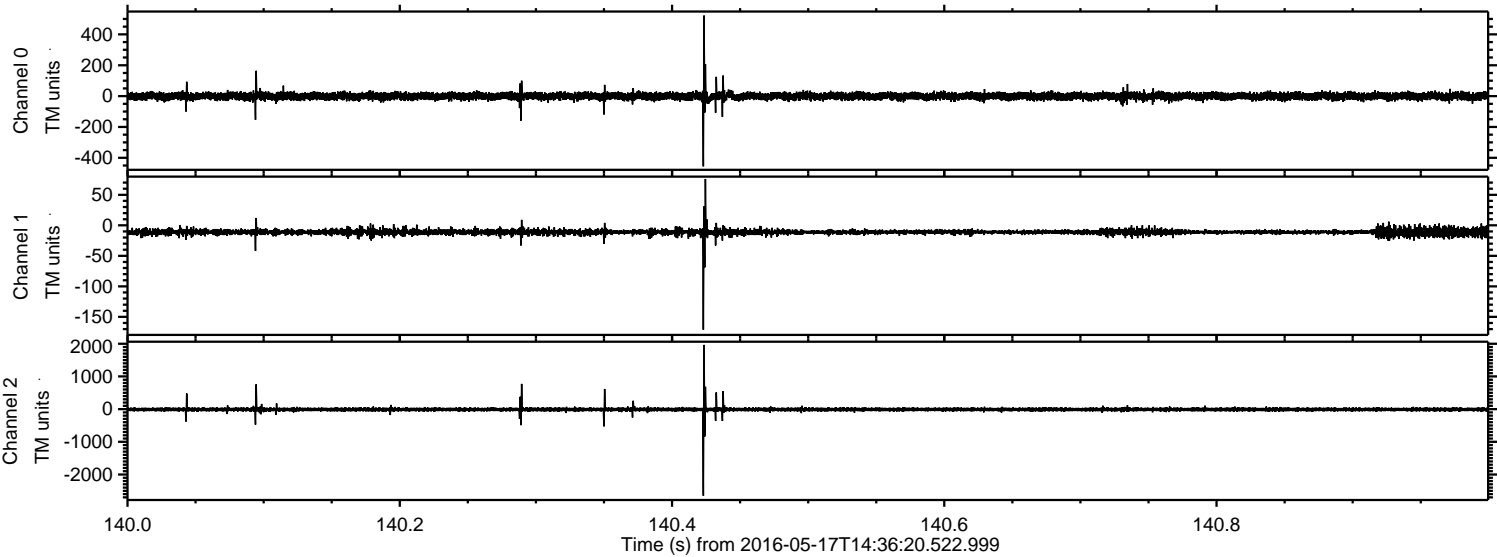

Channel 0
mn: -455
mx: 522
 μ : -0.8
 σ : 13.1

Channel 1
mn: -171
mx: 76
 μ : -11.1
 σ : 3.4

Channel 2
mn: -2648
mx: 1964
 μ : -10.5
 σ : 34.3

Processed Tue May 17 16:45:05 2016 by ELM ver.2012-10-06 from 001__elm20160517_143619__dat00.bin

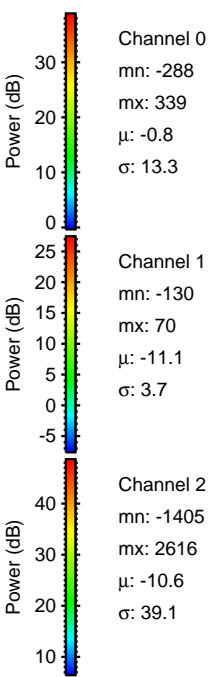
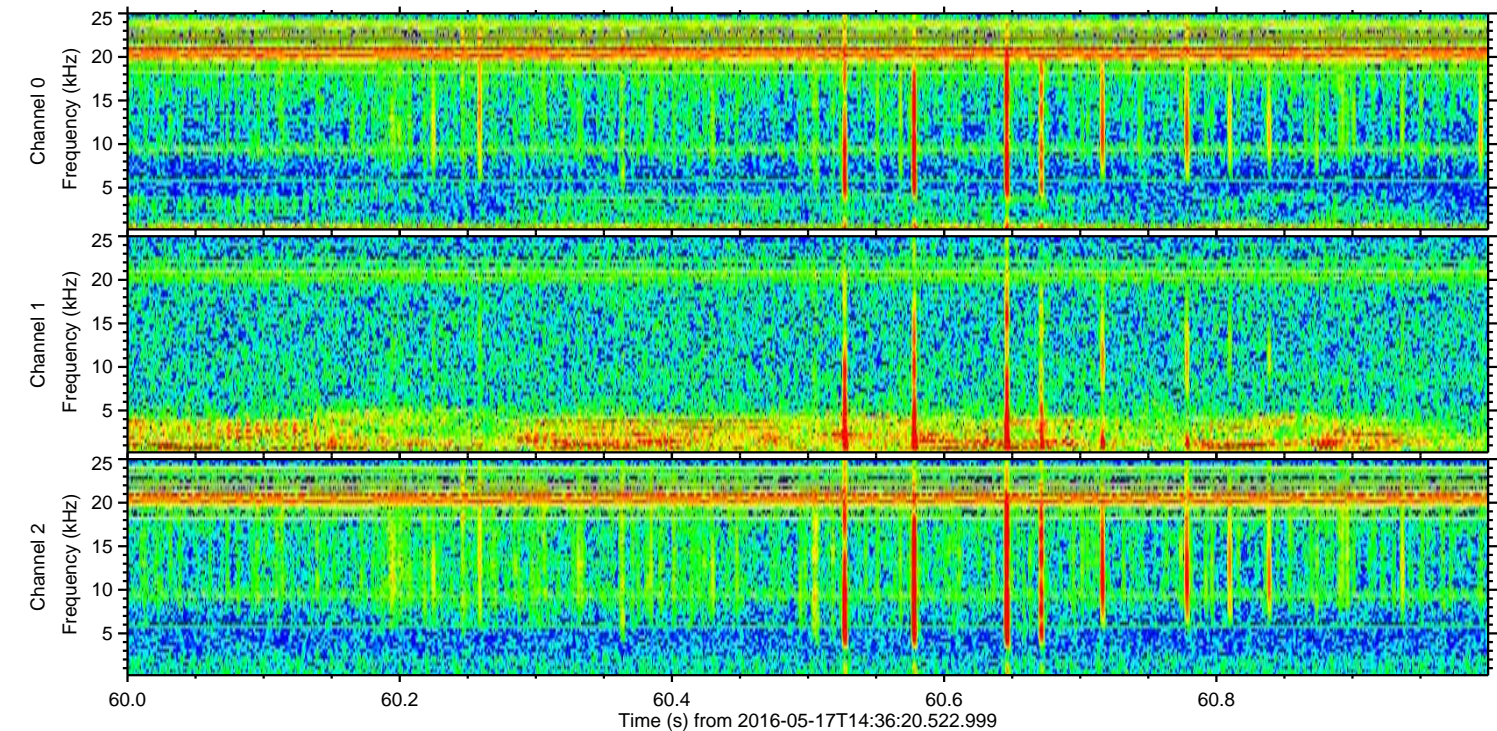
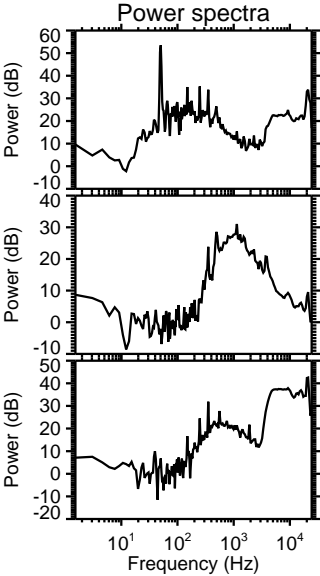
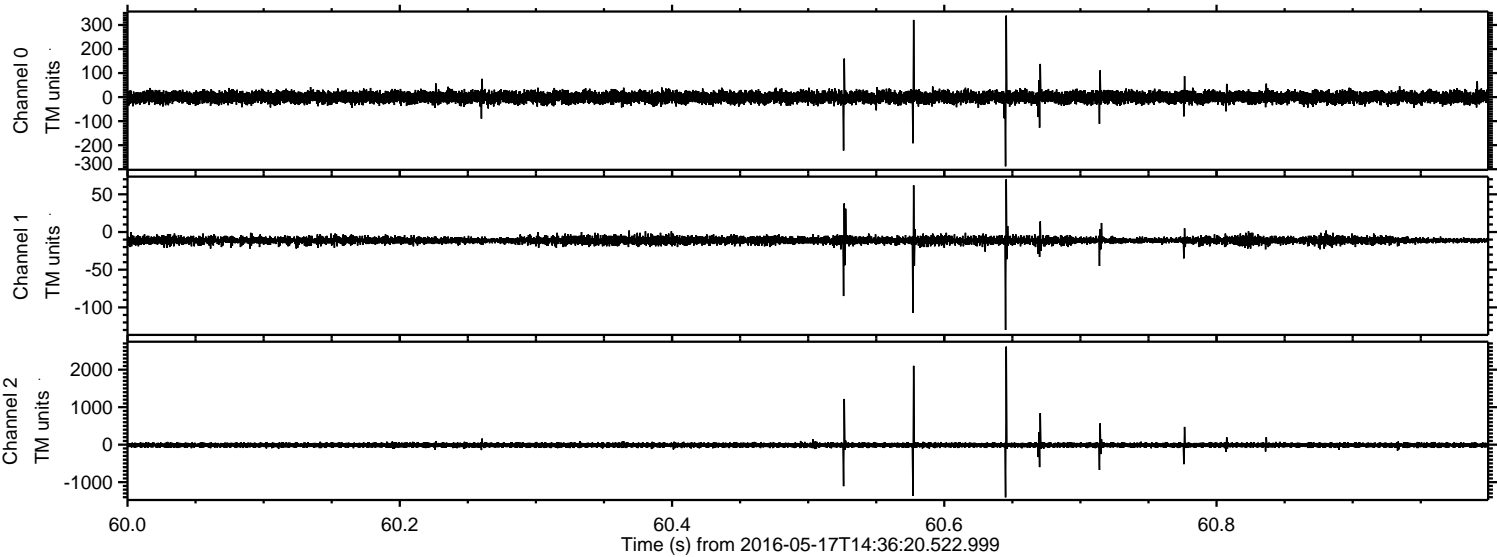

Processed Tue May 17 16:45:06 2016 by ELM ver.2012-10-06 from 001__elm20160517_143619__dat00.bin

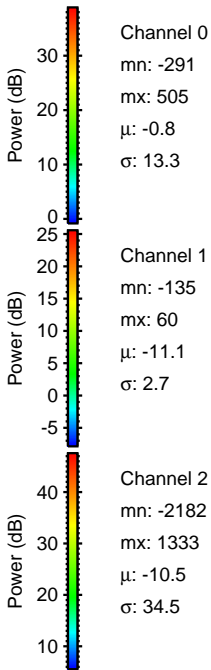
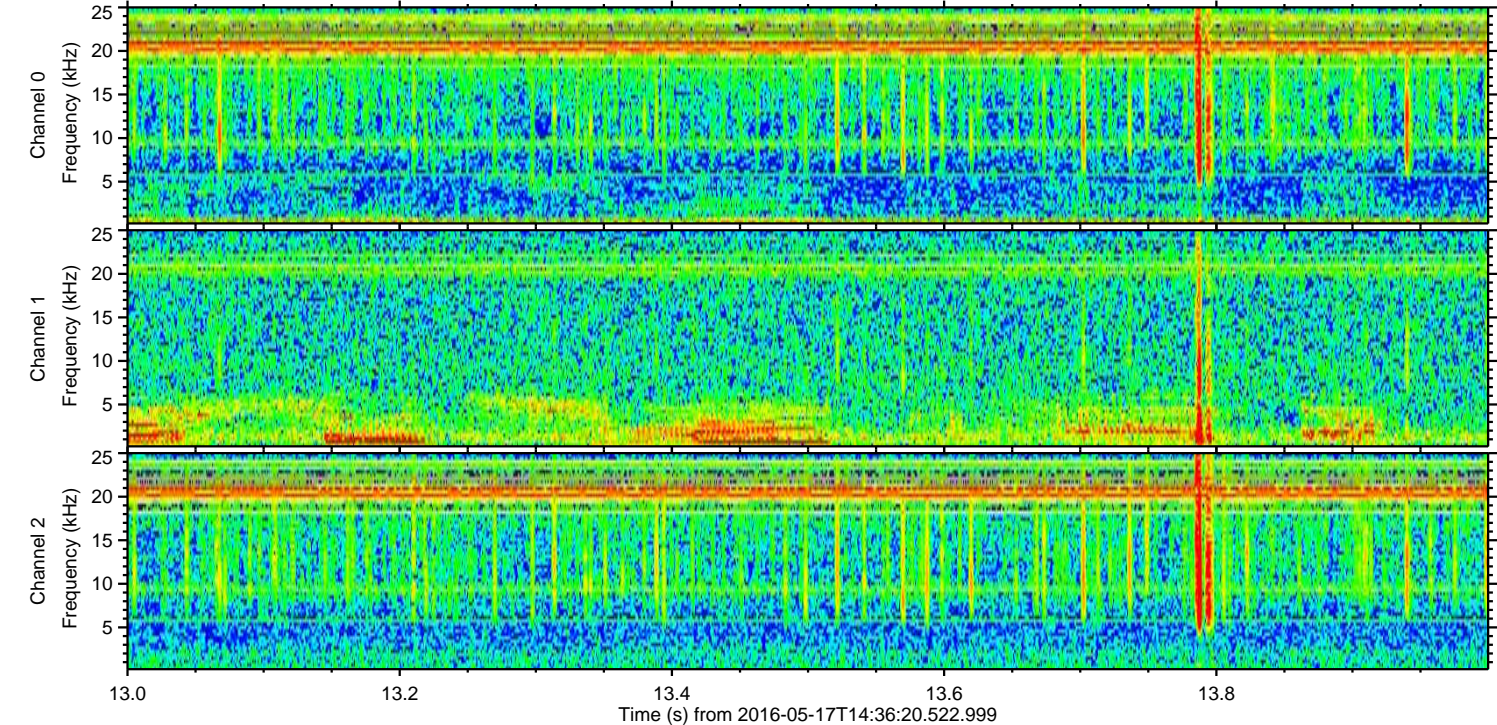
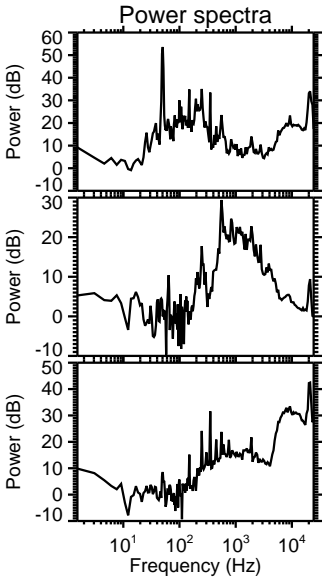
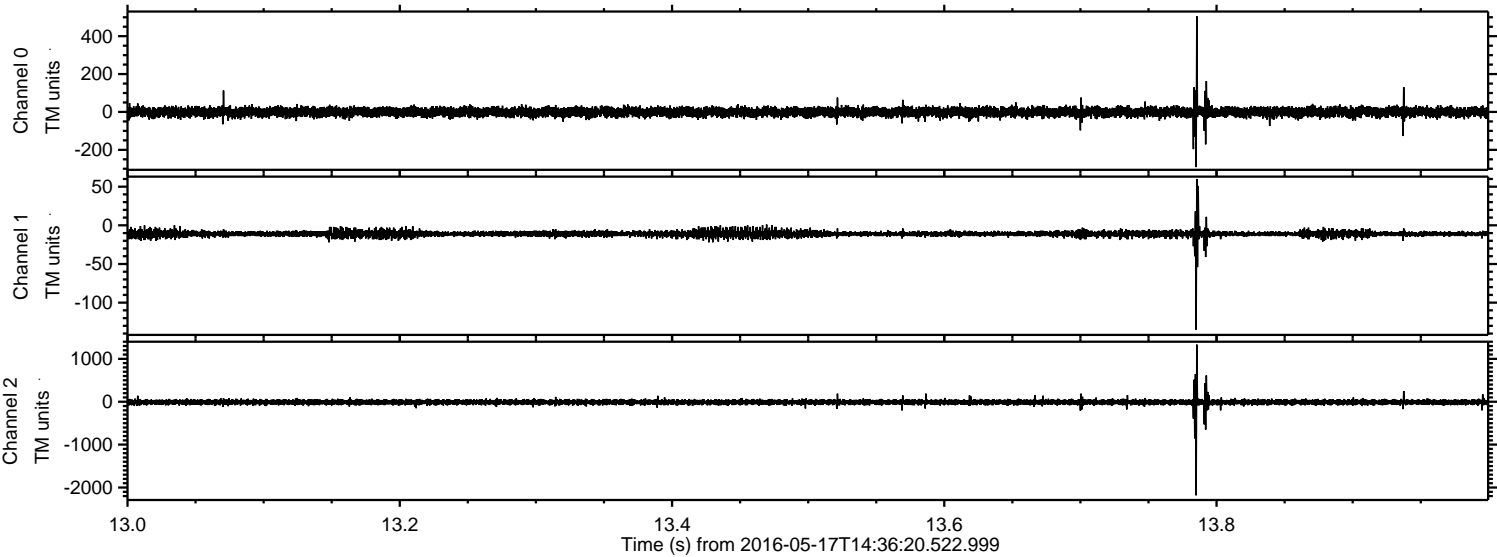

Channel 0
mn: -291
mx: 505
 μ : -0.8
 σ : 13.3

Channel 1
mn: -135
mx: 60
 μ : -11.1
 σ : 2.7

Channel 2
mn: -2182
mx: 1333
 μ : -10.5
 σ : 34.5

Processed Tue May 17 16:45:07 2016 by ELM ver.2012-10-06 from 001__elm20160517_143619__dat00.bin

