

# ELMAVAN 3D WAVEFORMS (Measured data sampled at 50 kHz) 51000 packets of 144 samples from 2016-05-17T11:01:10.617.000.

Processed Tue May 17 13:09:17 2016 by ELM ver.2012-10-06 from 001\_\_elm20160517\_110109\_\_dat00.bin

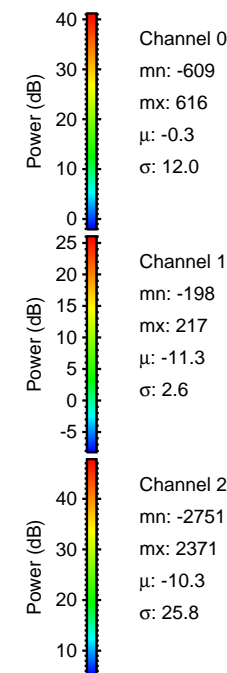
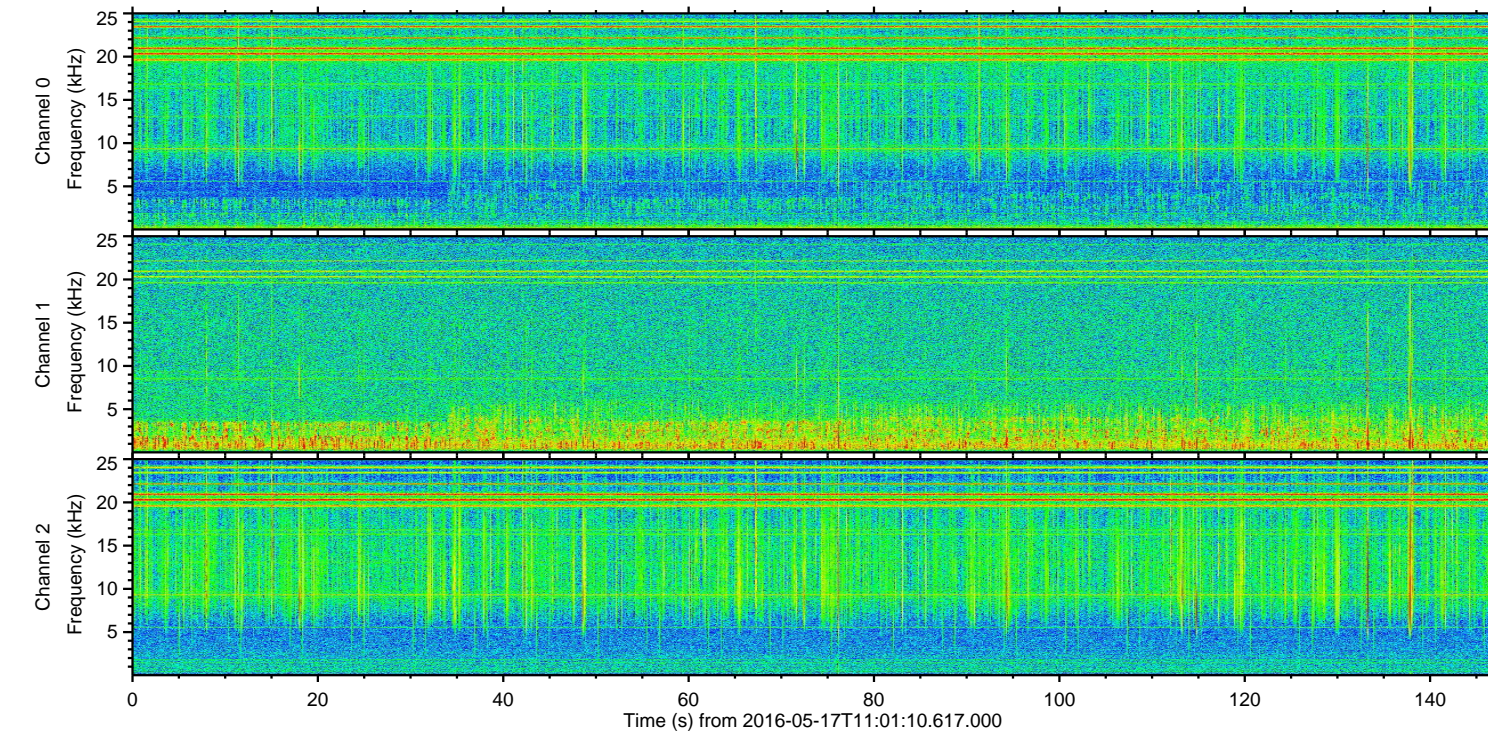
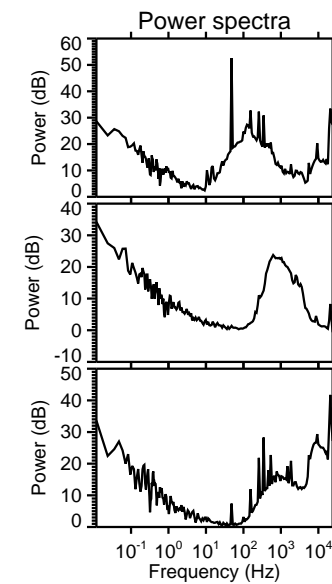
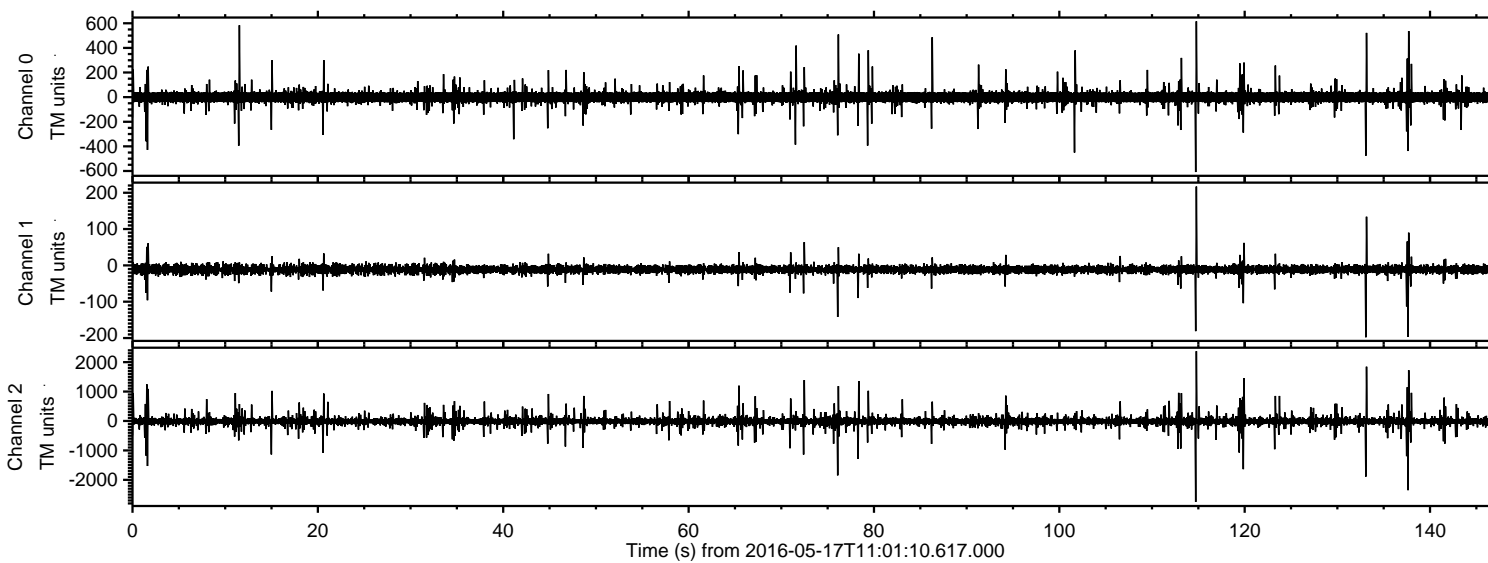

ELMAVAN 3D WAVEFORMS (Measured data sampled at 50 kHz) 51000 packets of 144 samples from 2016-05-17T11:01:10.617.000. Part 115/147

Processed Tue May 17 13:09:28 2016 by ELM ver.2012-10-06 from 001\_\_elm20160517\_110109\_\_dat00.bin

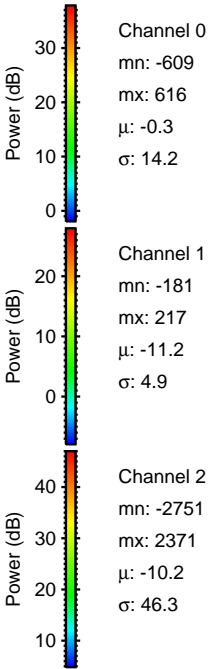
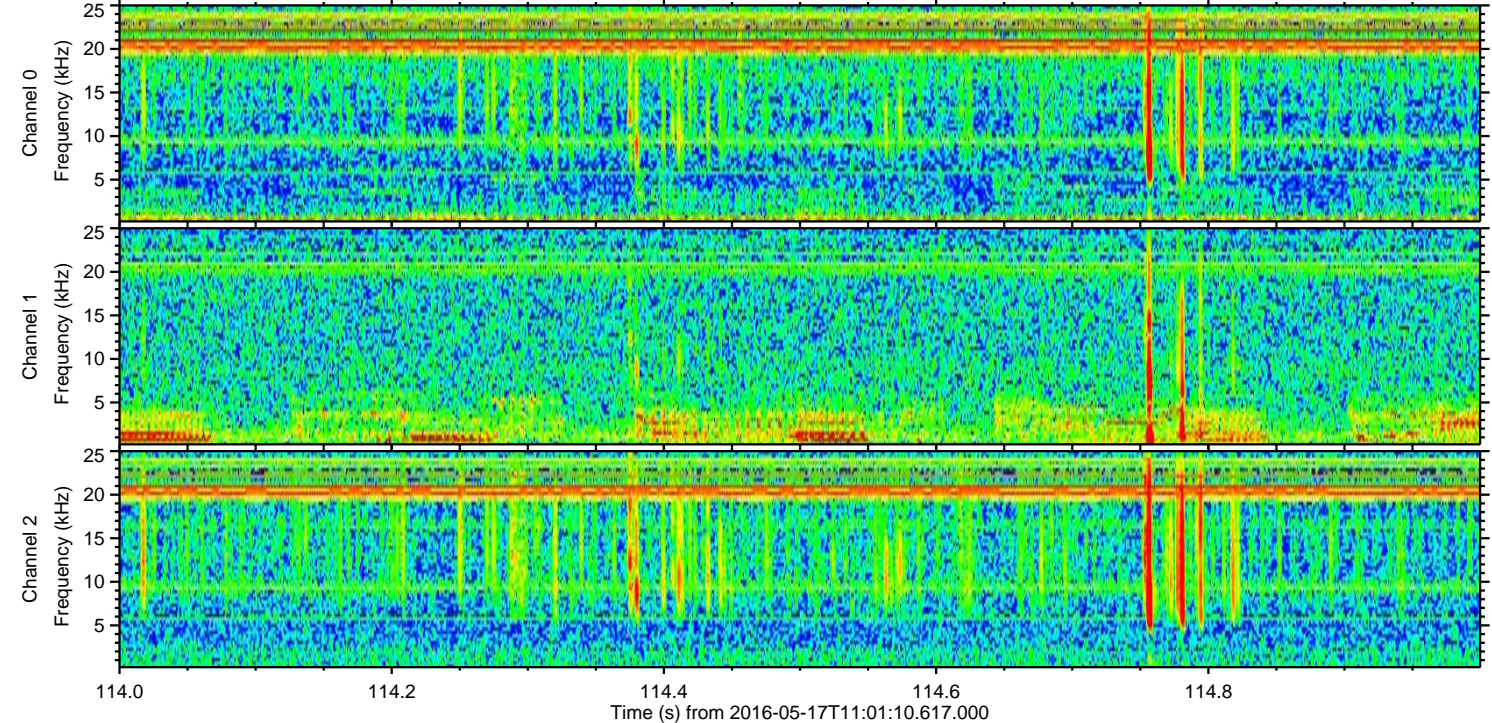
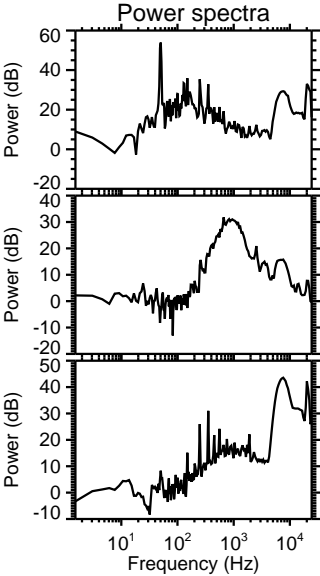
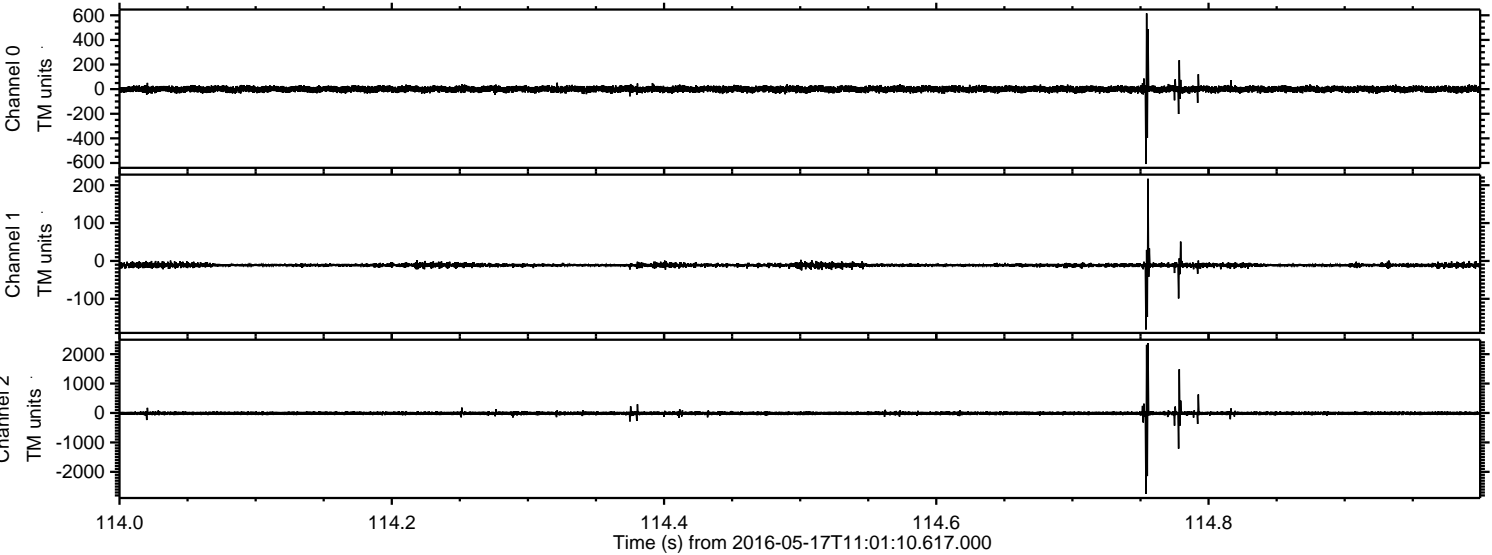

ELMAVAN 3D WAVEFORMS (Measured data sampled at 50 kHz) 51000 packets of 144 samples from 2016-05-17T11:01:10.617.000. Part 138/147

Processed Tue May 17 13:09:29 2016 by ELM ver.2012-10-06 from 001\_\_elm20160517\_110109\_\_dat00.bin

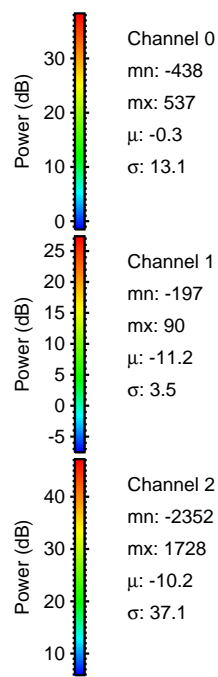
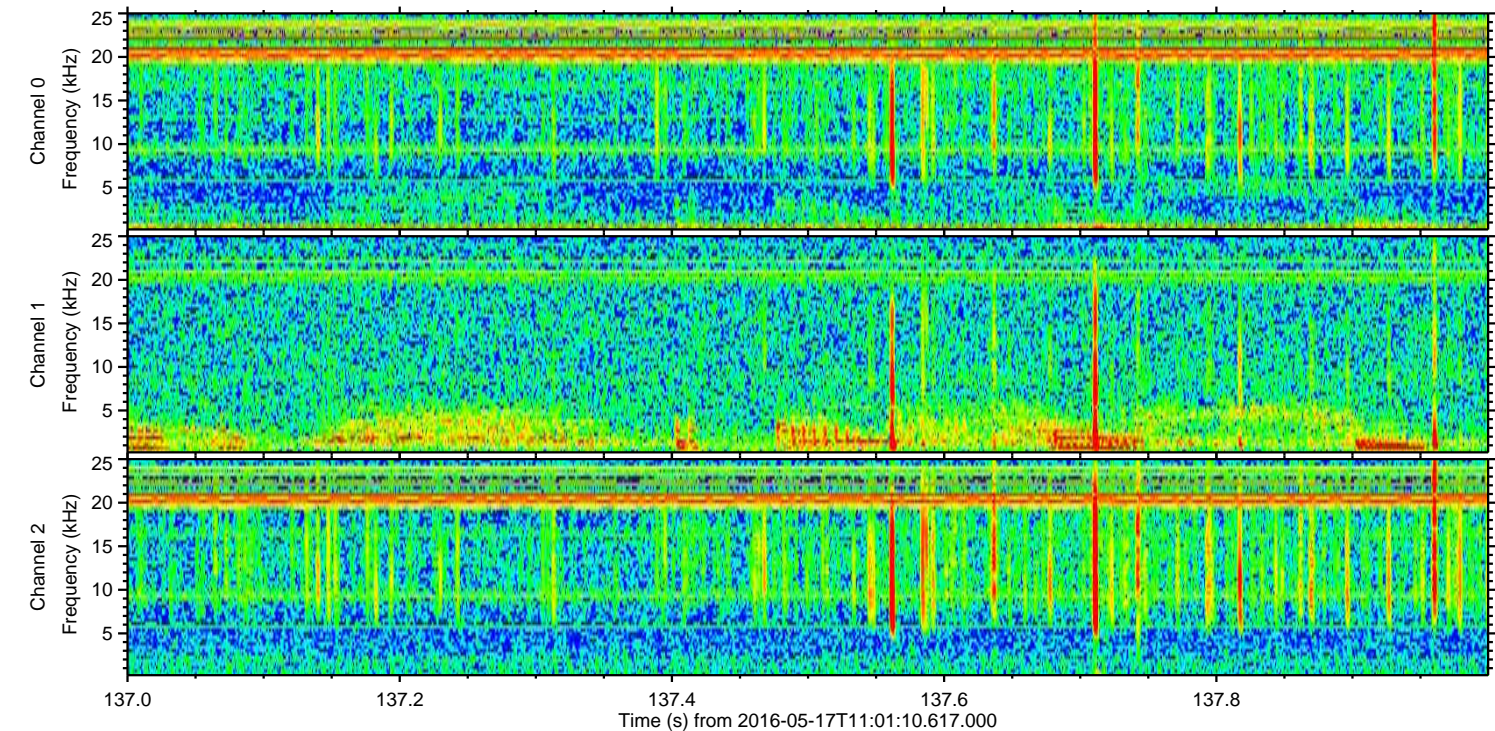
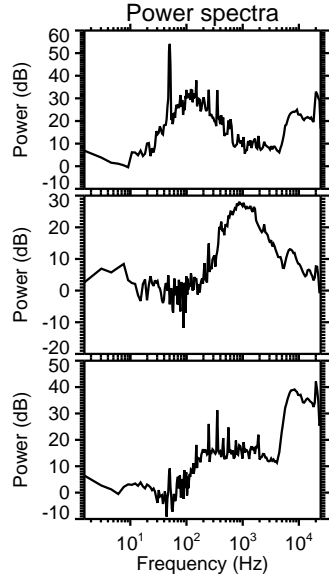
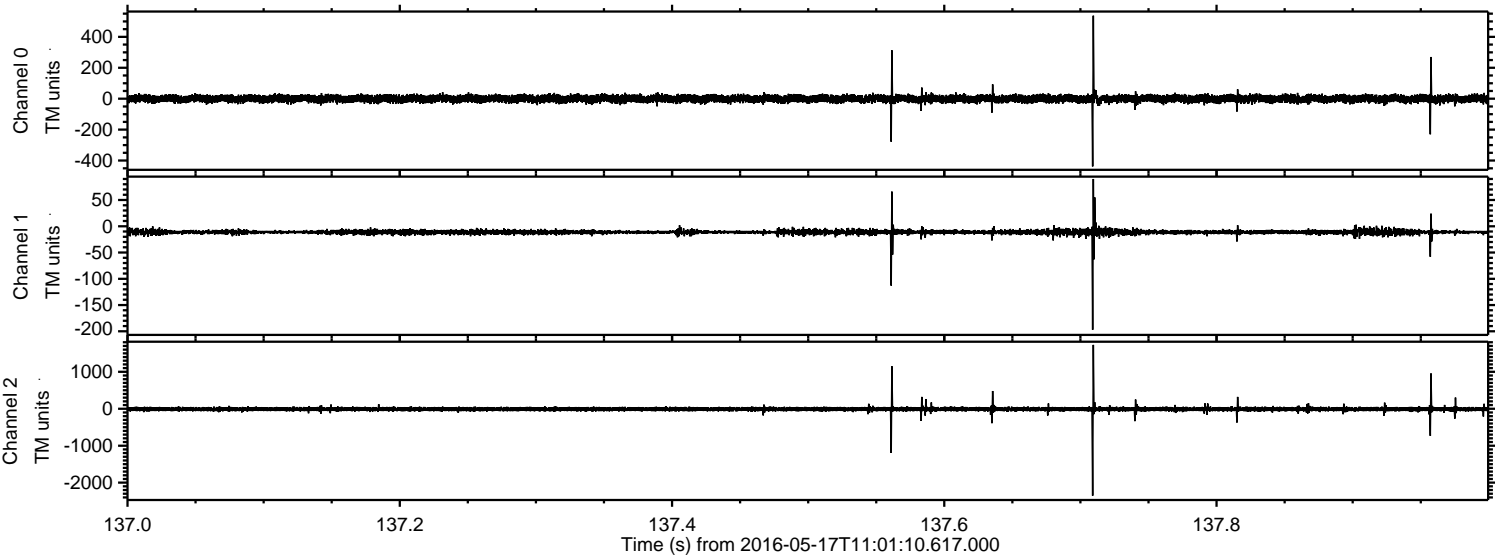

ELMAVAN 3D WAVEFORMS (Measured data sampled at 50 kHz) 51000 packets of 144 samples from 2016-05-17T11:01:10.617.000. Part 134/147

Processed Tue May 17 13:09:30 2016 by ELM ver.2012-10-06 from 001\_elm20160517\_110109\_\_dat00.bin

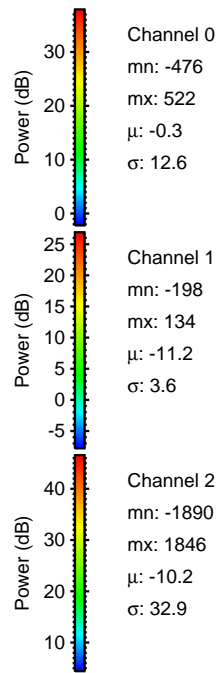
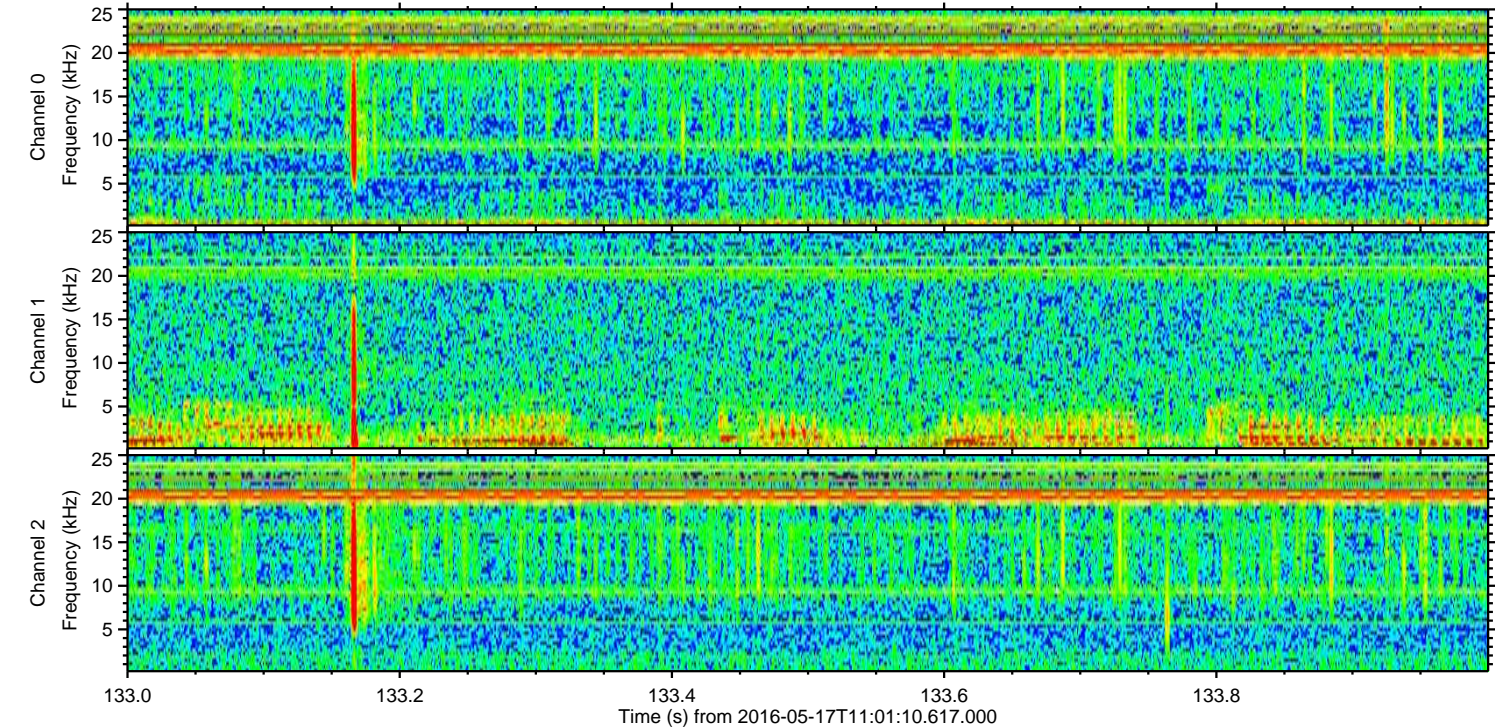
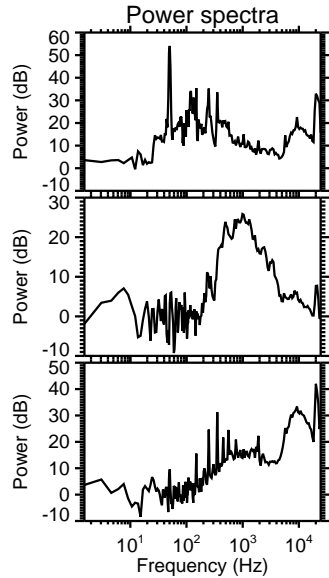
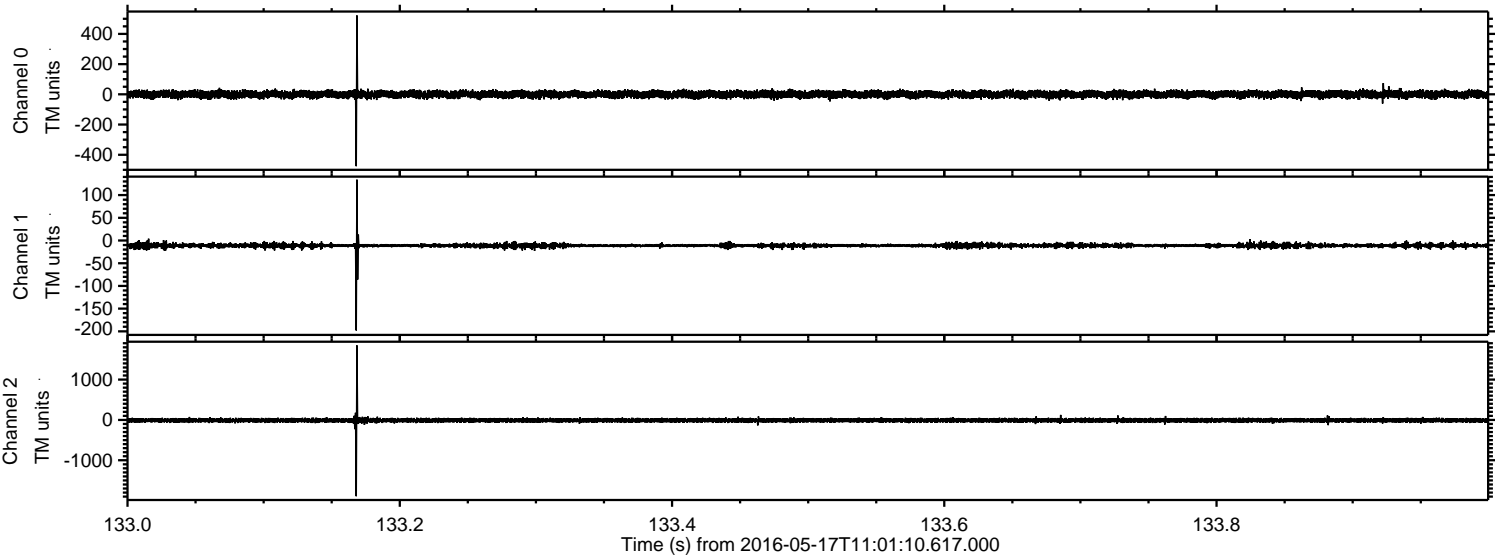

Processed Tue May 17 13:09:31 2016 by ELM ver.2012-10-06 from 001\_\_elm20160517\_110109\_\_dat00.bin

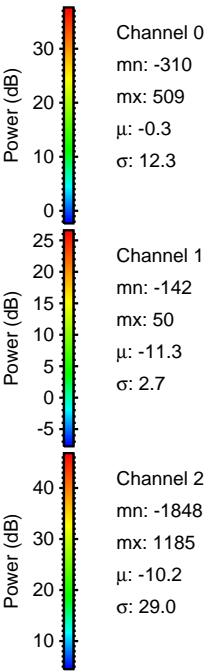
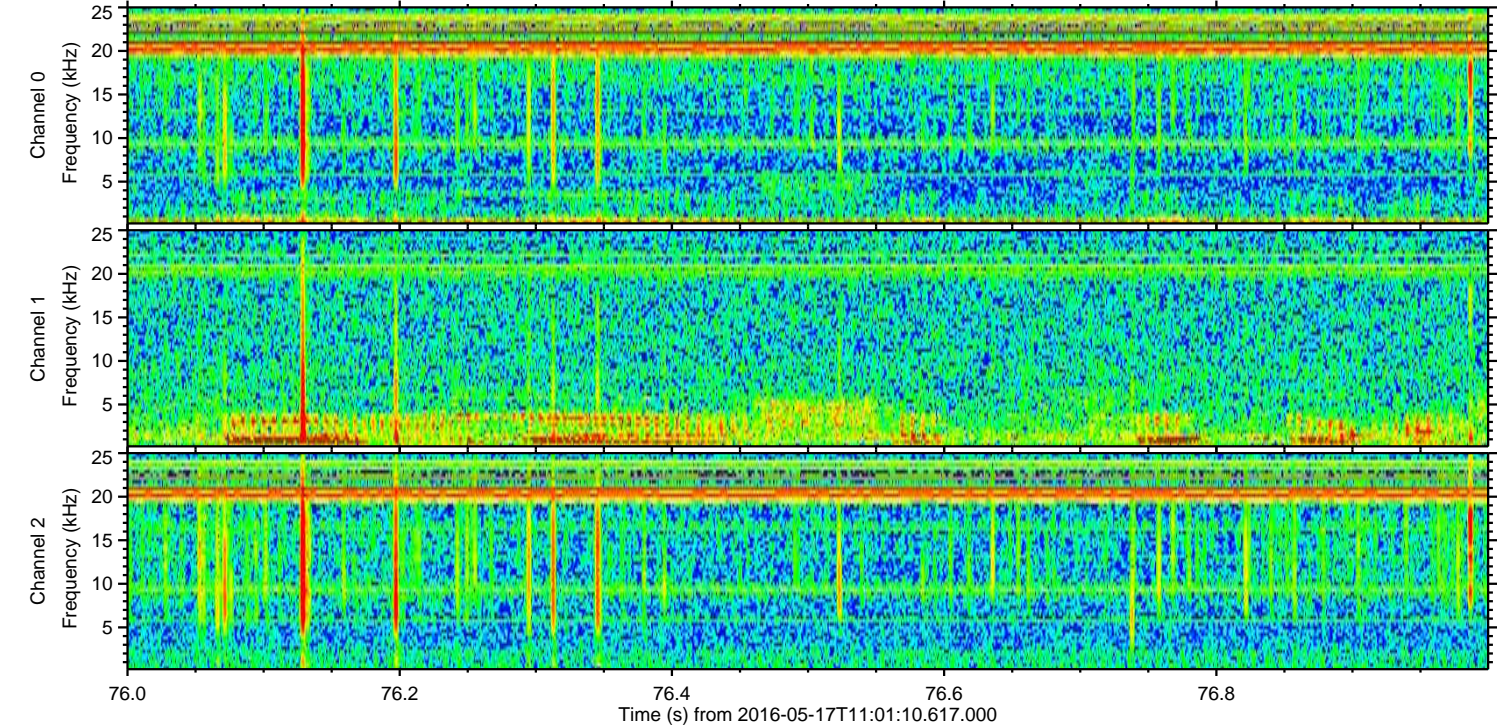
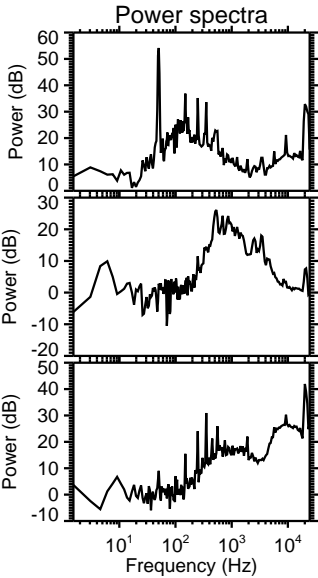
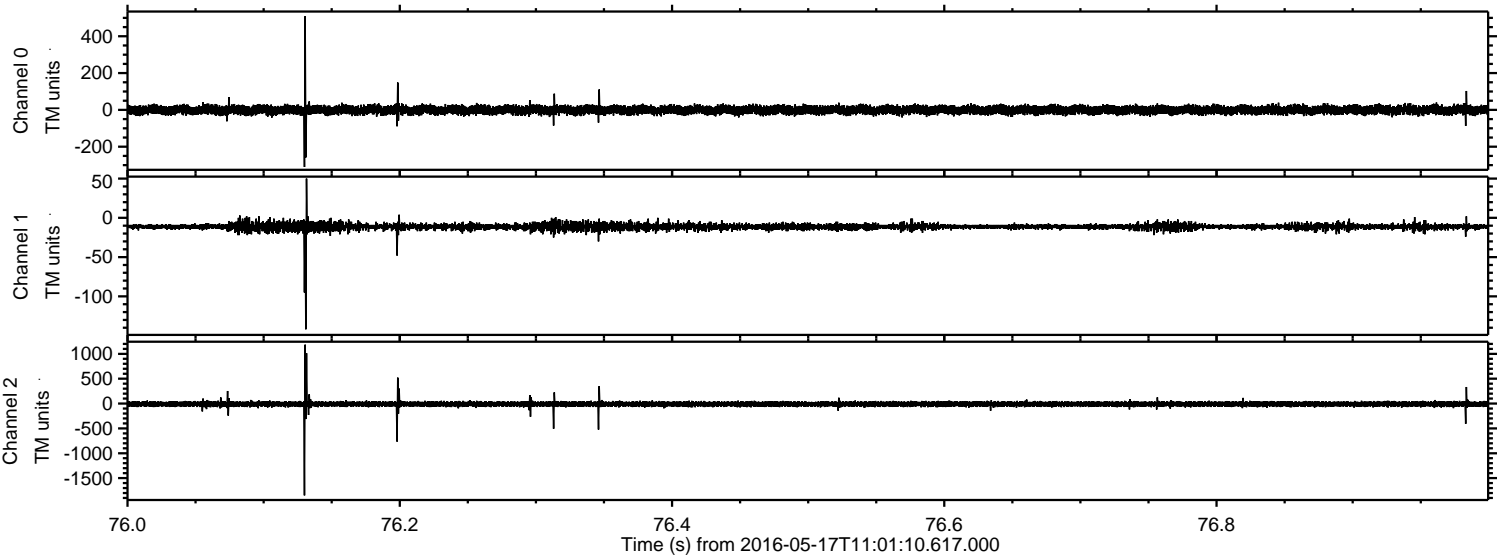

ELMAVAN 3D WAVEFORMS (Measured data sampled at 50 kHz) 51000 packets of 144 samples from 2016-05-17T11:01:10.617.000. Part 120/147

Processed Tue May 17 13:09:32 2016 by ELM ver.2012-10-06 from 001\_\_elm20160517\_110109\_\_dat00.bin

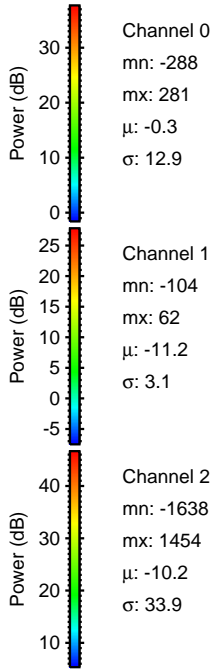
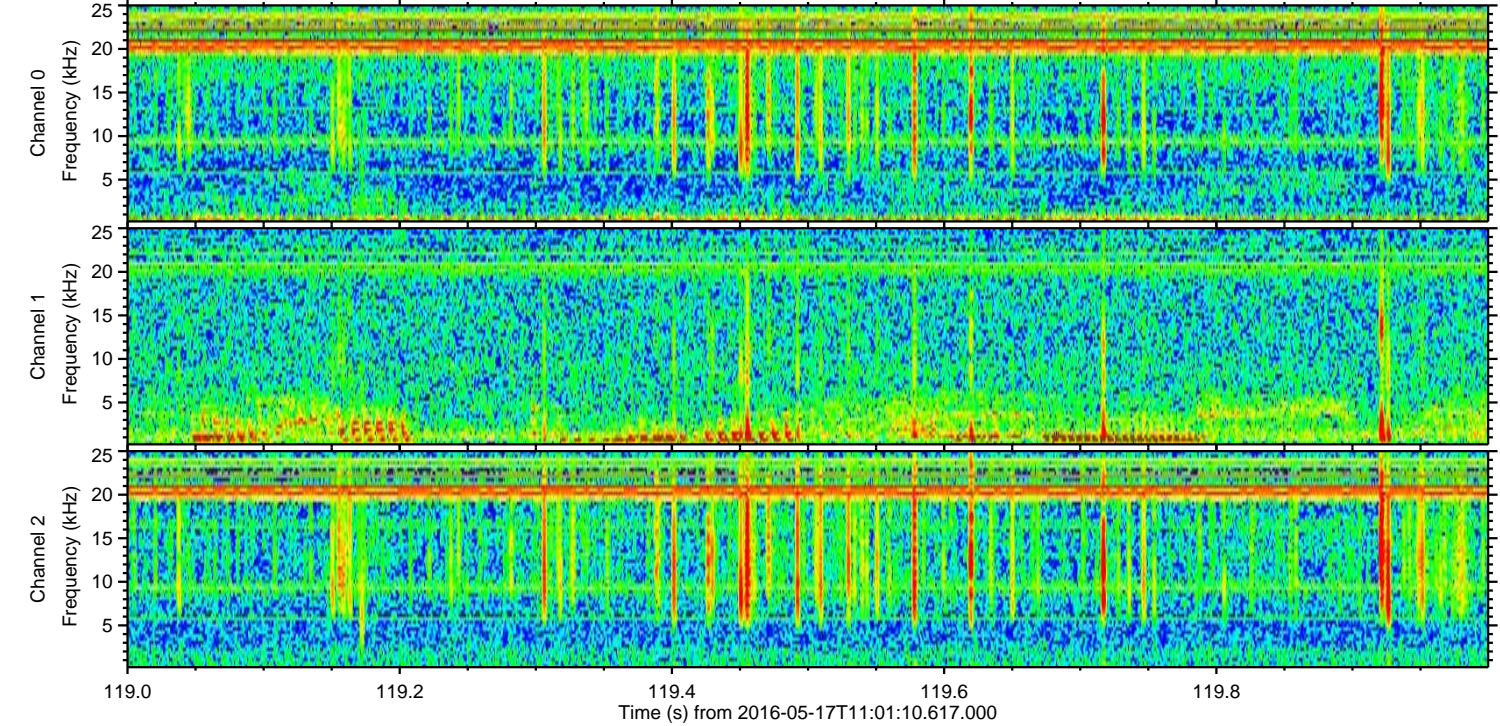
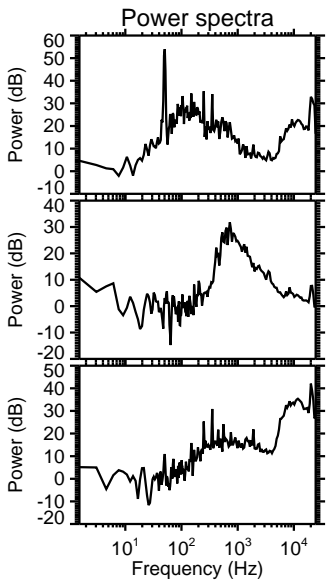
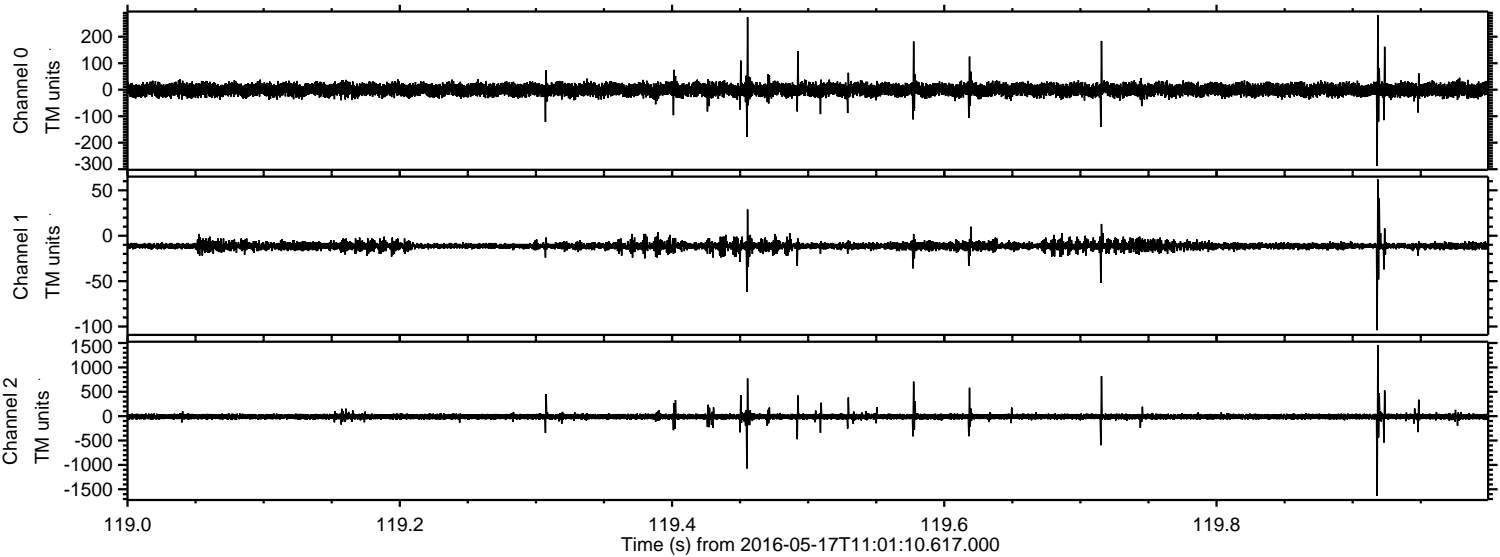

ELMAVAN 3D WAVEFORMS (Measured data sampled at 50 kHz) 51000 packets of 144 samples from 2016-05-17T11:01:10.617.000. Part 2/147

Processed Tue May 17 13:09:33 2016 by ELM ver.2012-10-06 from 001\_\_elm20160517\_110109\_\_dat00.bin

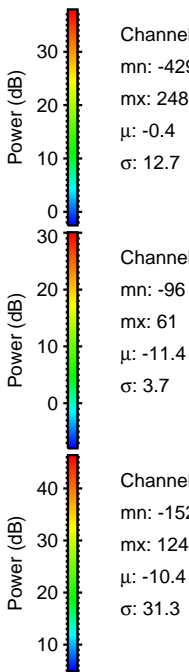
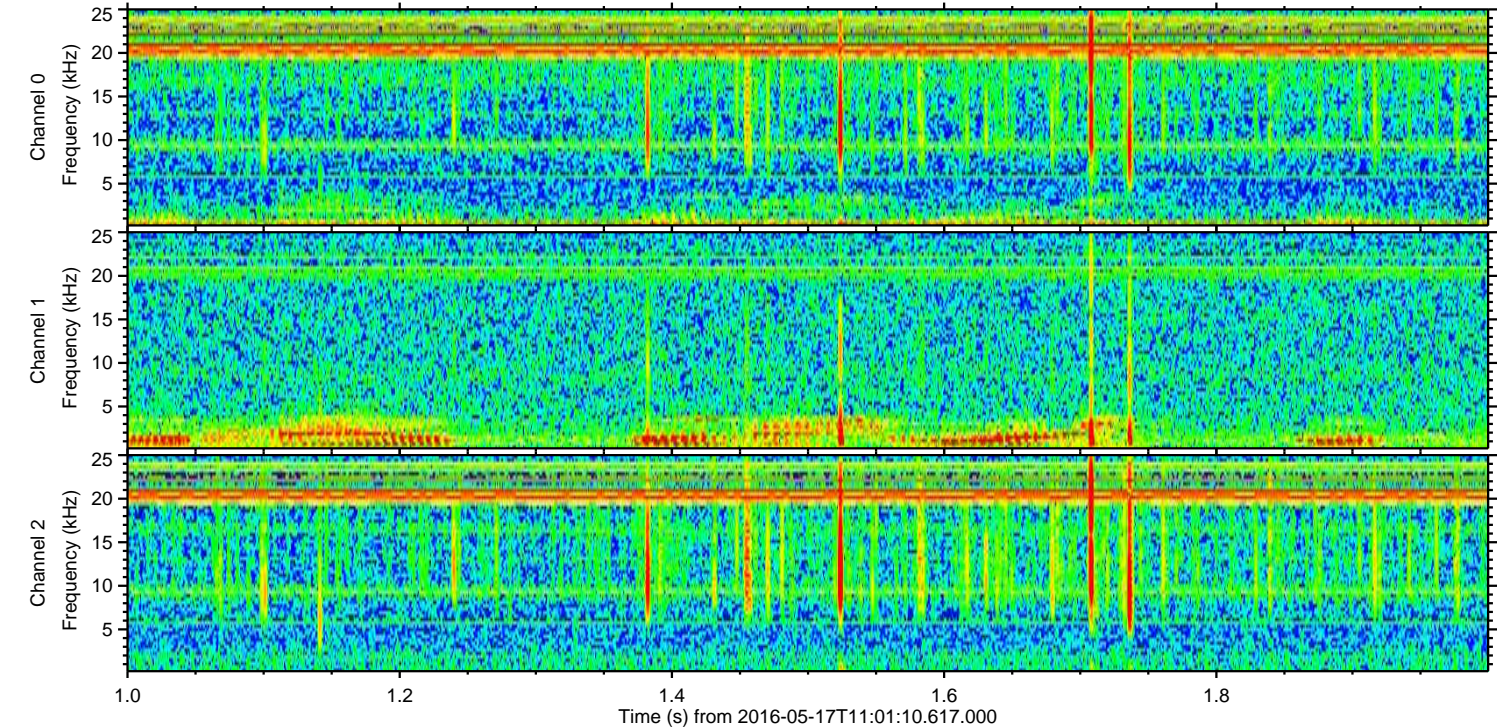
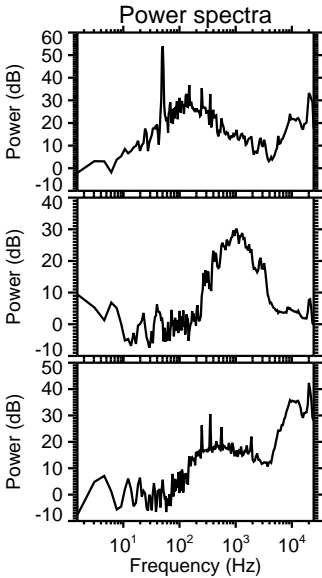
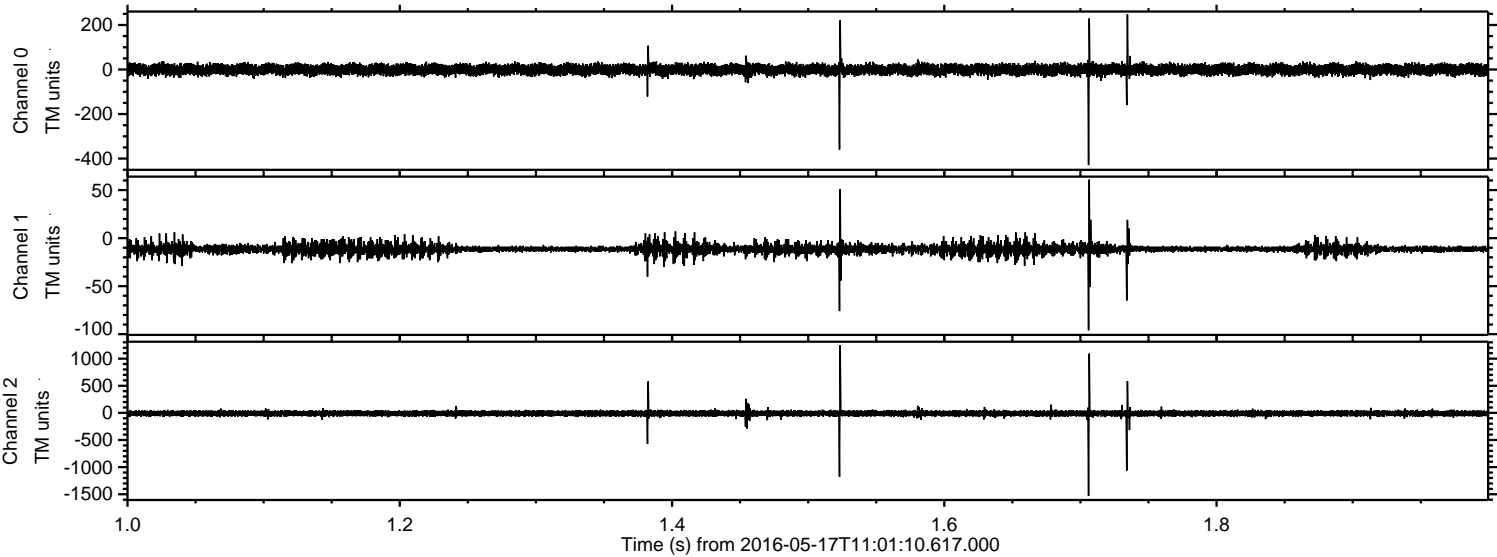

Processed Tue May 17 13:09:34 2016 by ELM ver.2012-10-06 from 001\_\_elm20160517\_110109\_\_dat00.bin

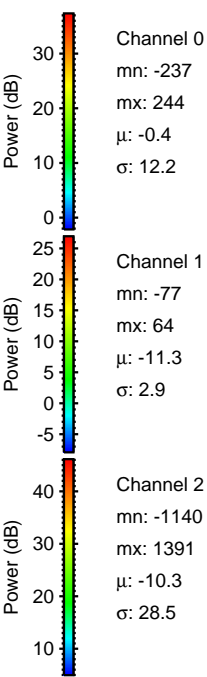
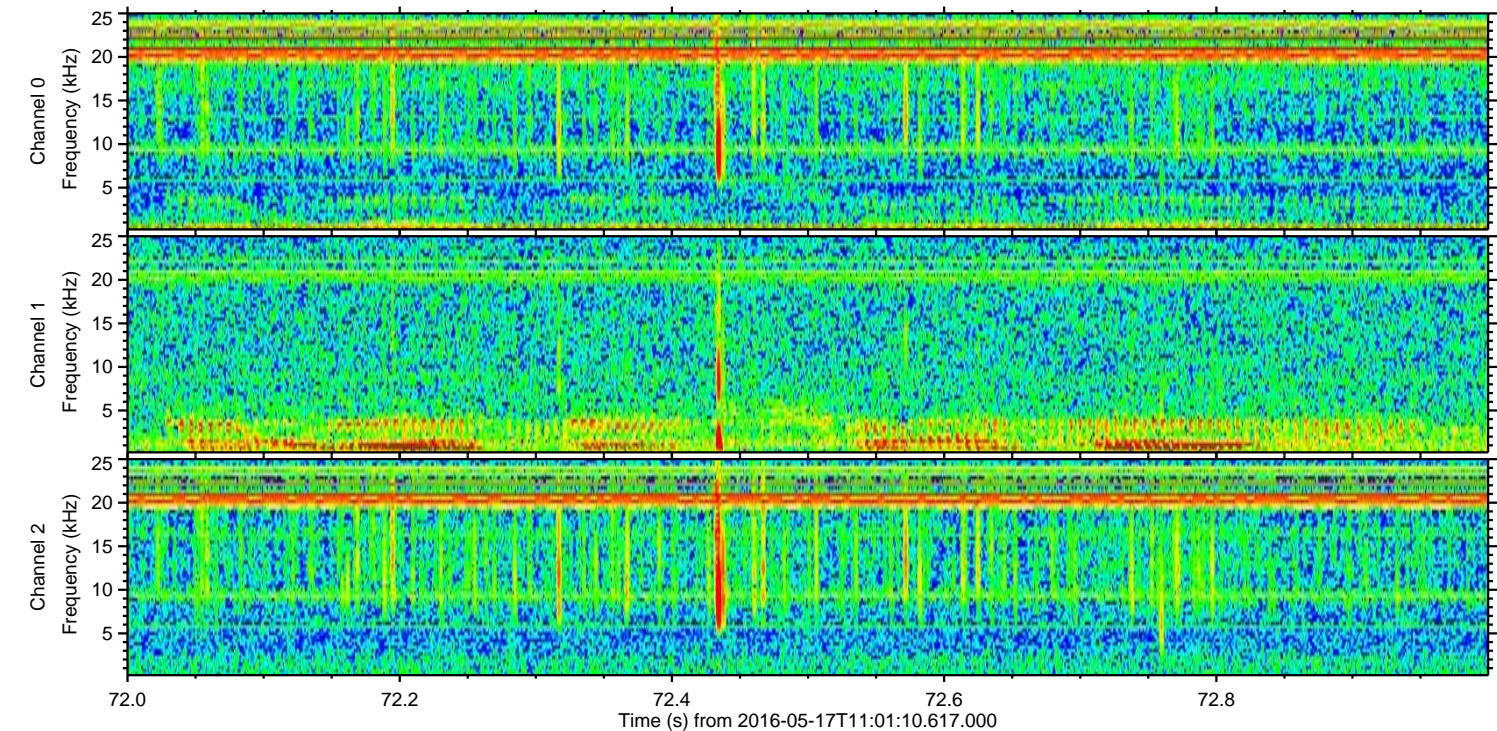
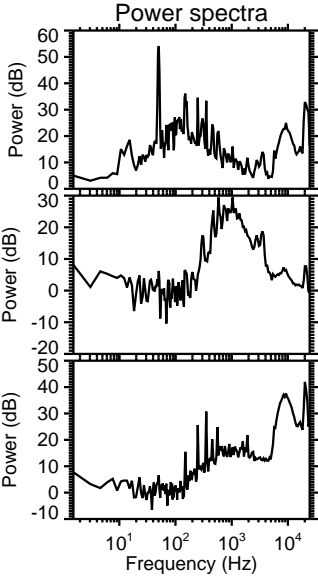
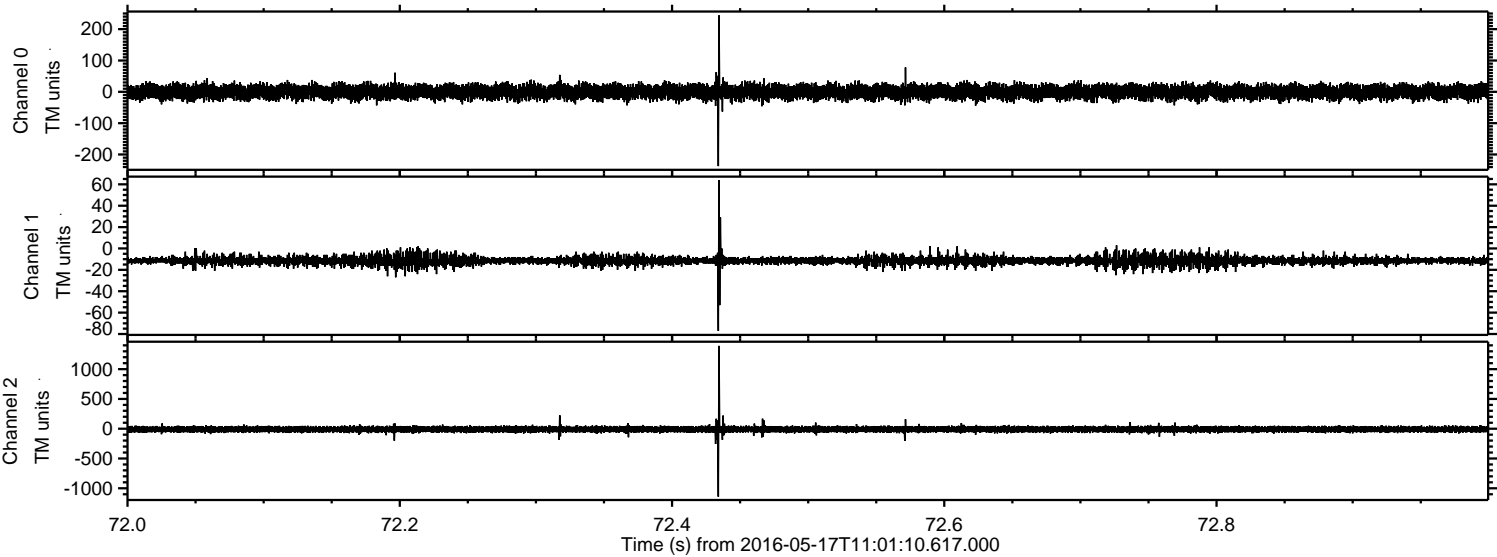

Processed Tue May 17 13:09:35 2016 by ELM ver.2012-10-06 from 001\_elm20160517\_110109\_dat00.bin

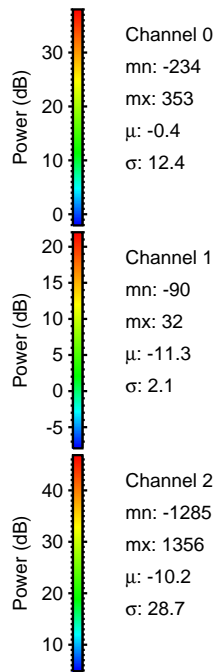
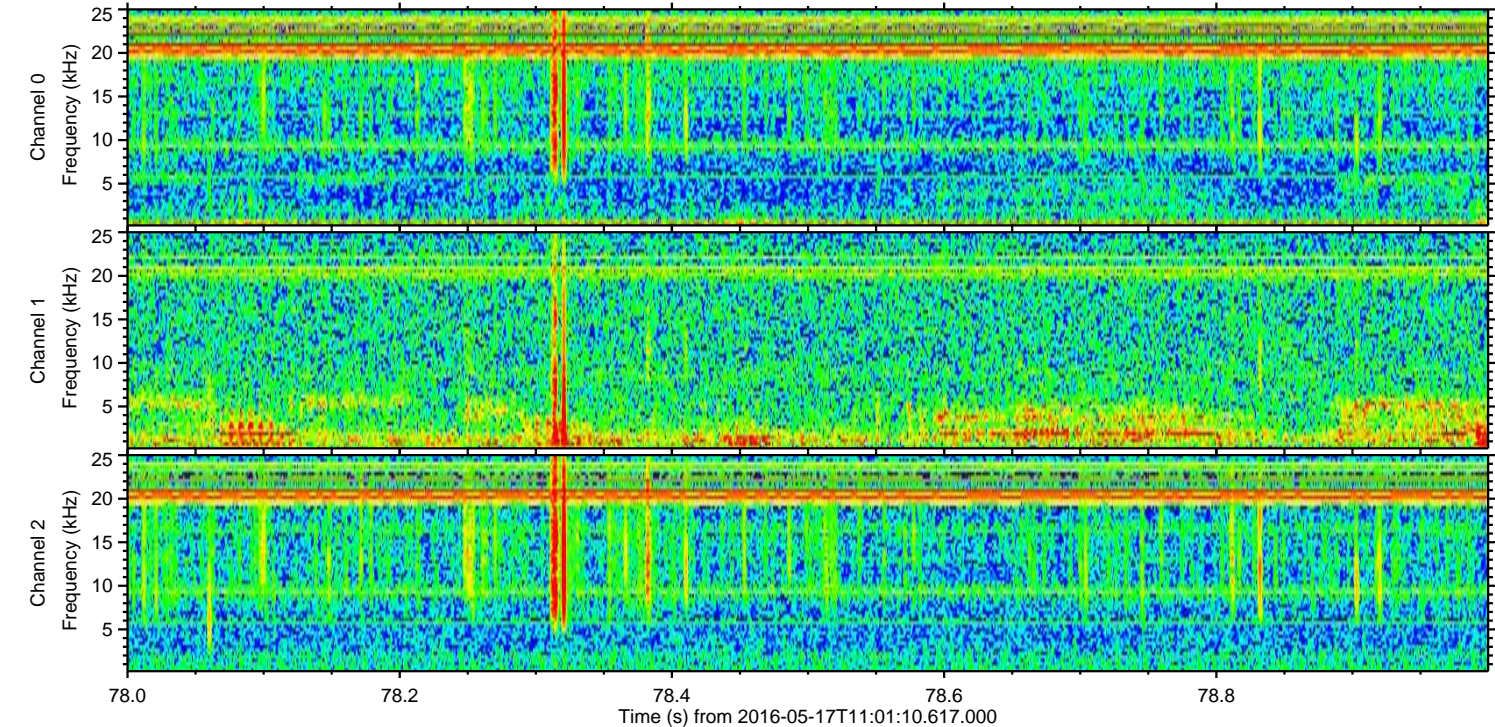
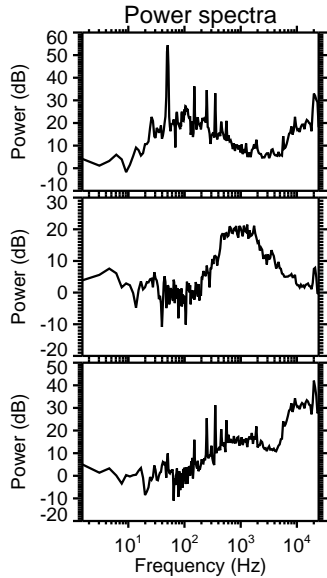
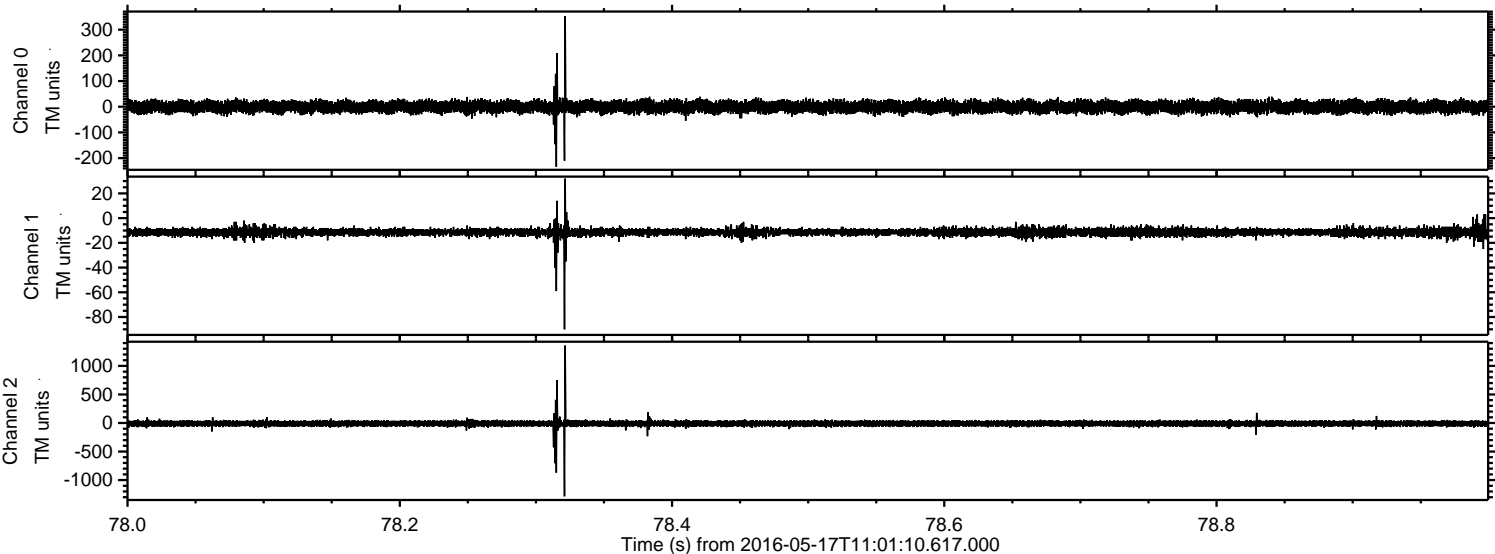

Processed Tue May 17 13:09:36 2016 by ELM ver.2012-10-06 from 001\_\_elm20160517\_110109\_\_dat00.bin

