

ELMAVAN 3D WAVEFORMS (Measured data sampled at 50 kHz) 51000 packets of 144 samples from 2016-05-17T09:41:06.895.000.

Processed Tue May 17 11:49:18 2016 by ELM ver.2012-10-06 from 001__elm20160517_094105__dat00.bin

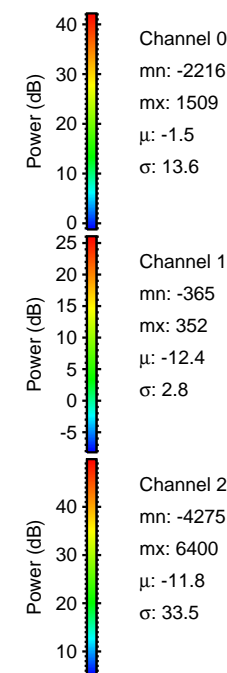
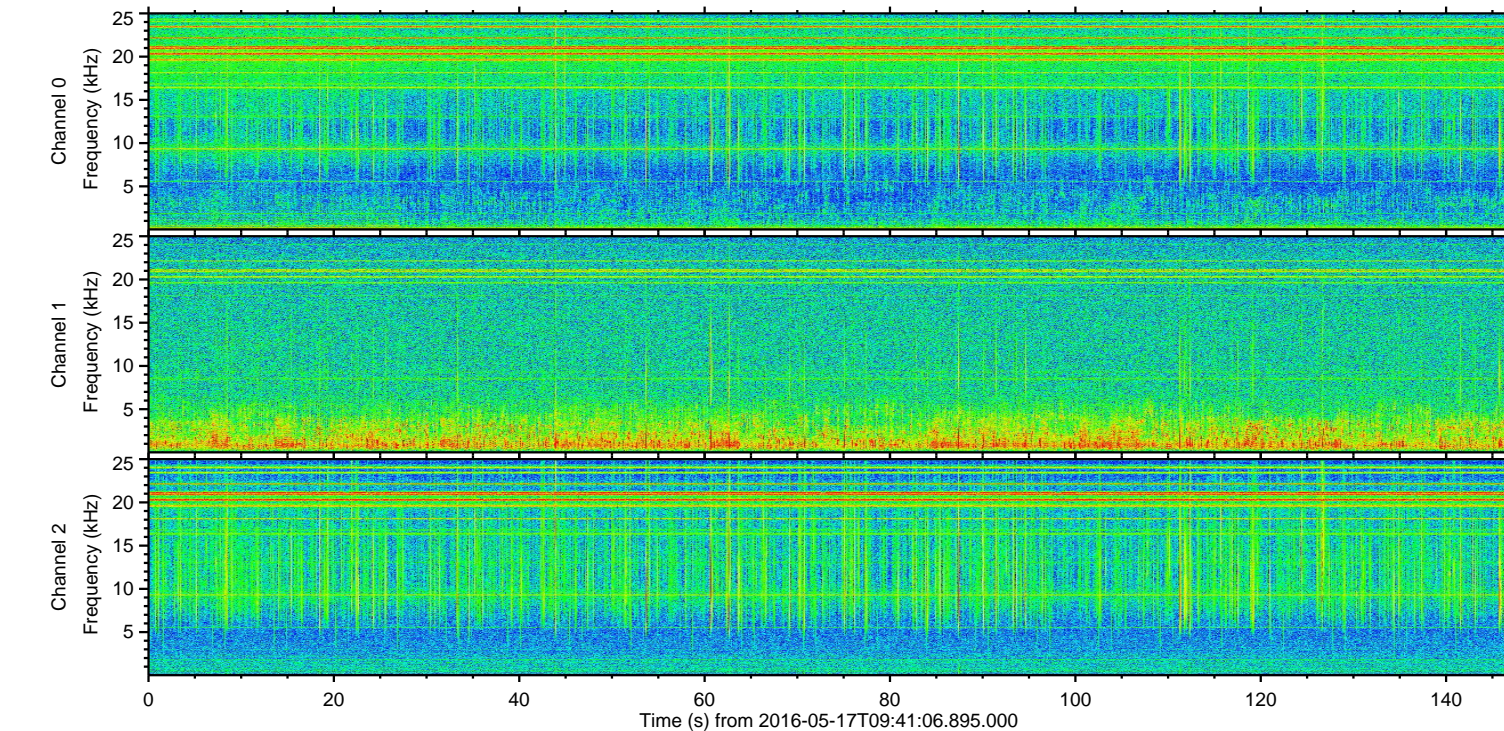
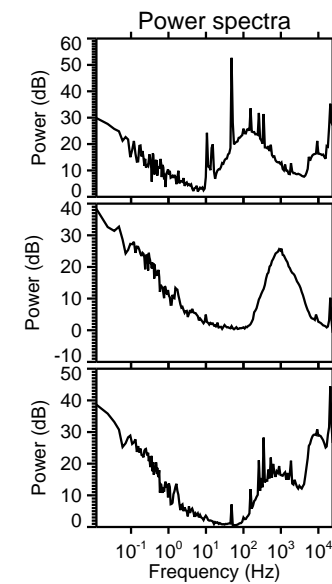
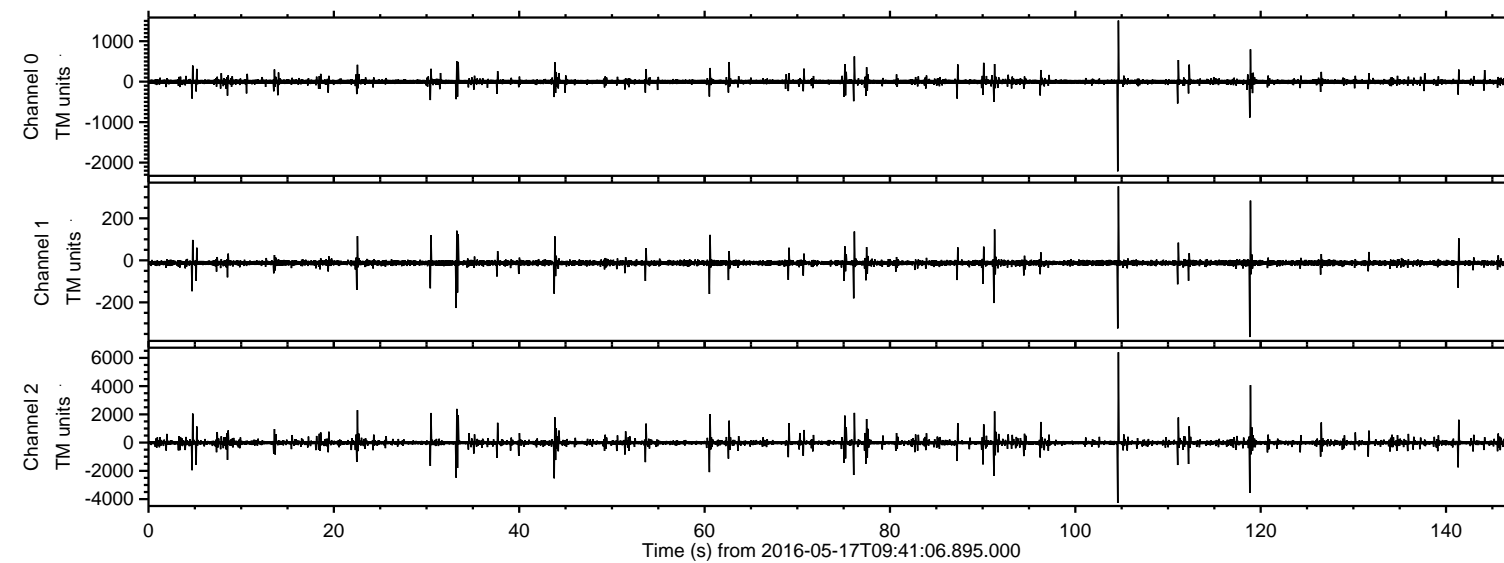

ELMAVAN 3D WAVEFORMS (Measured data sampled at 50 kHz) 51000 packets of 144 samples from 2016-05-17T09:41:06.895.000. Part 105/147

Processed Tue May 17 11:49:33 2016 by ELM ver.2012-10-06 from 001__elm20160517_094105__dat00.bin

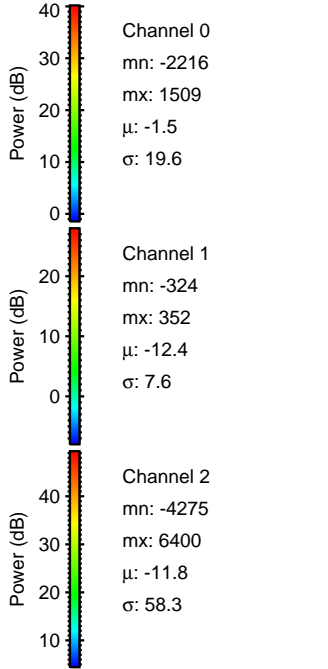
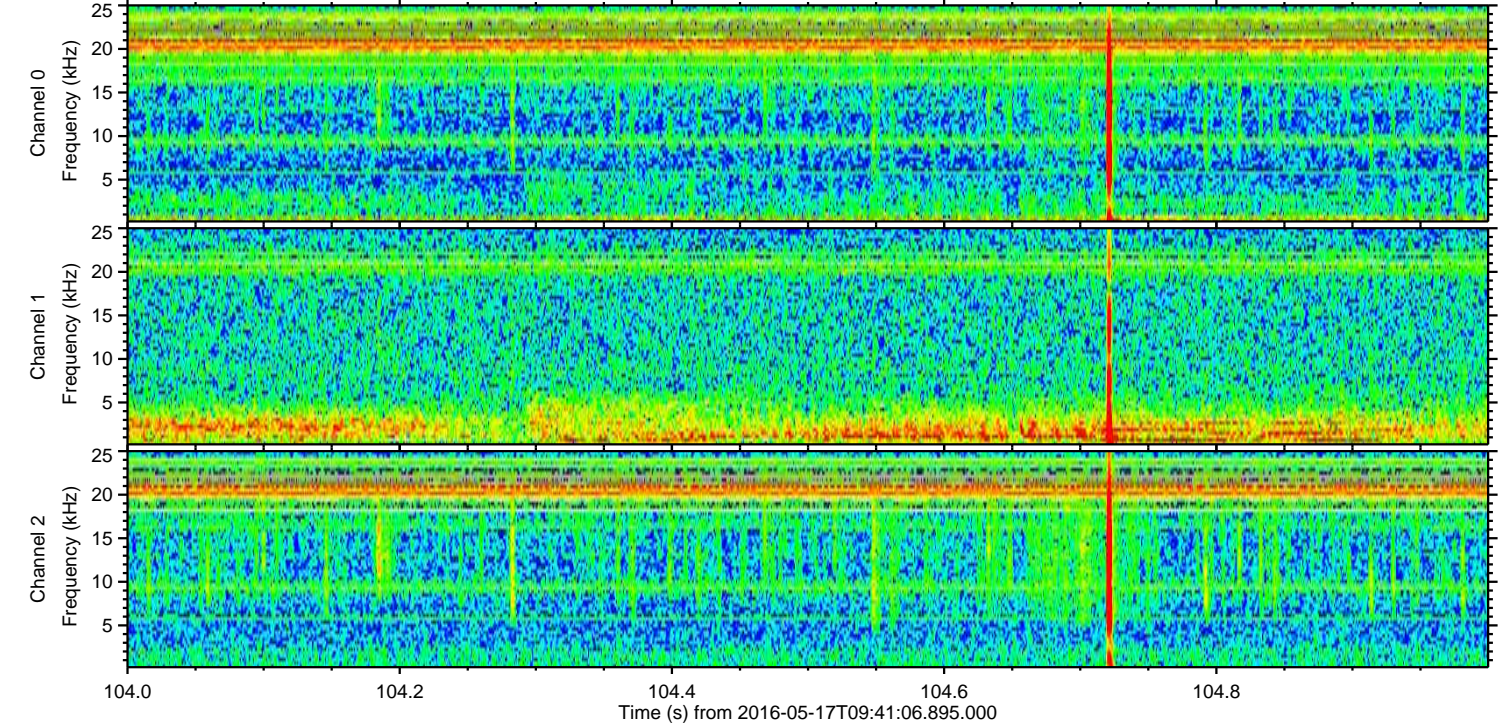
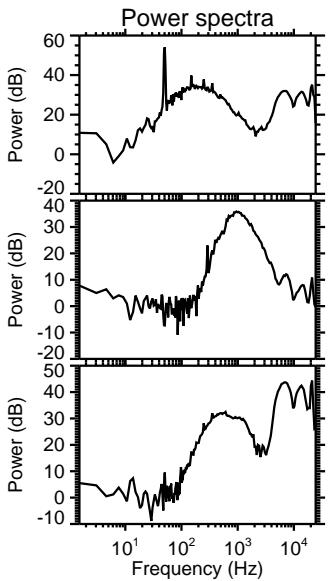
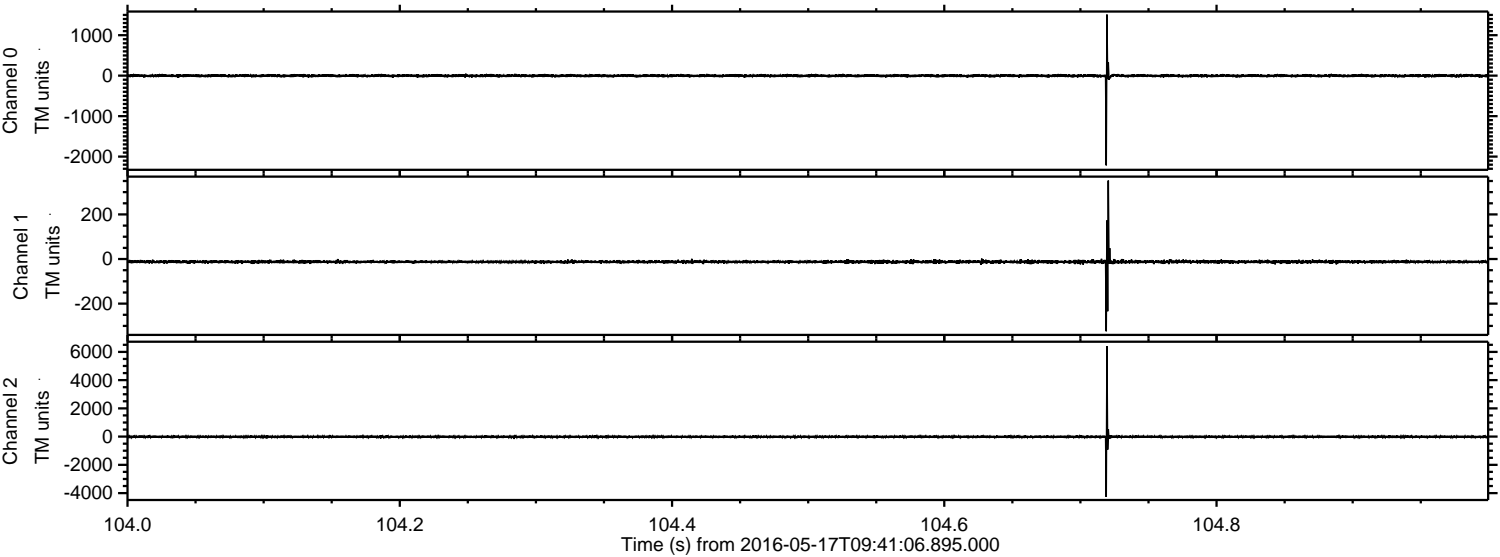

ELMAVAN 3D WAVEFORMS (Measured data sampled at 50 kHz) 51000 packets of 144 samples from 2016-05-17T09:41:06.895.000. Part 119/147

Processed Tue May 17 11:49:34 2016 by ELM ver.2012-10-06 from 001__elm20160517_094105__dat00.bin

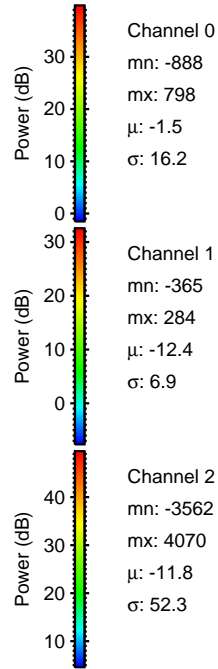
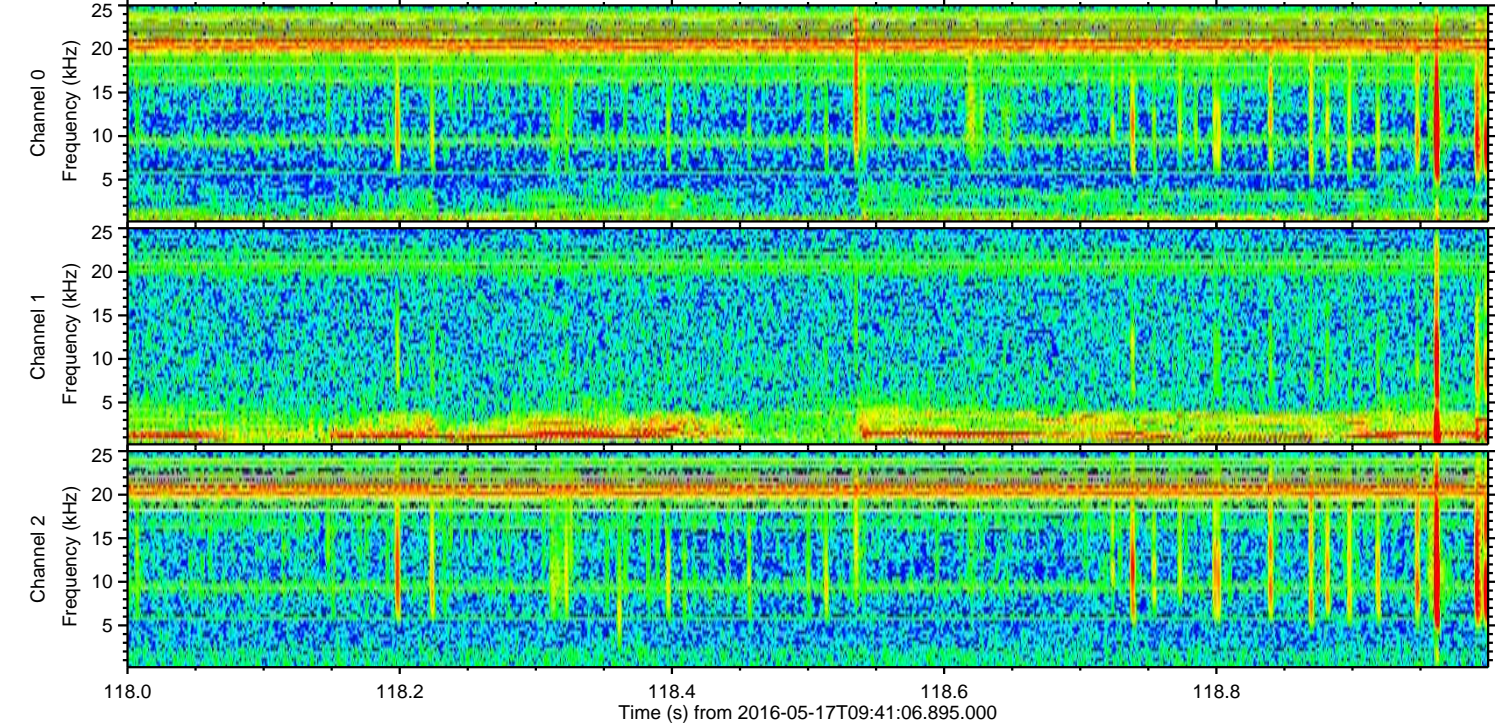
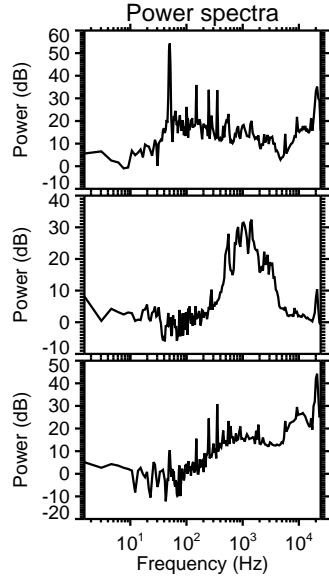
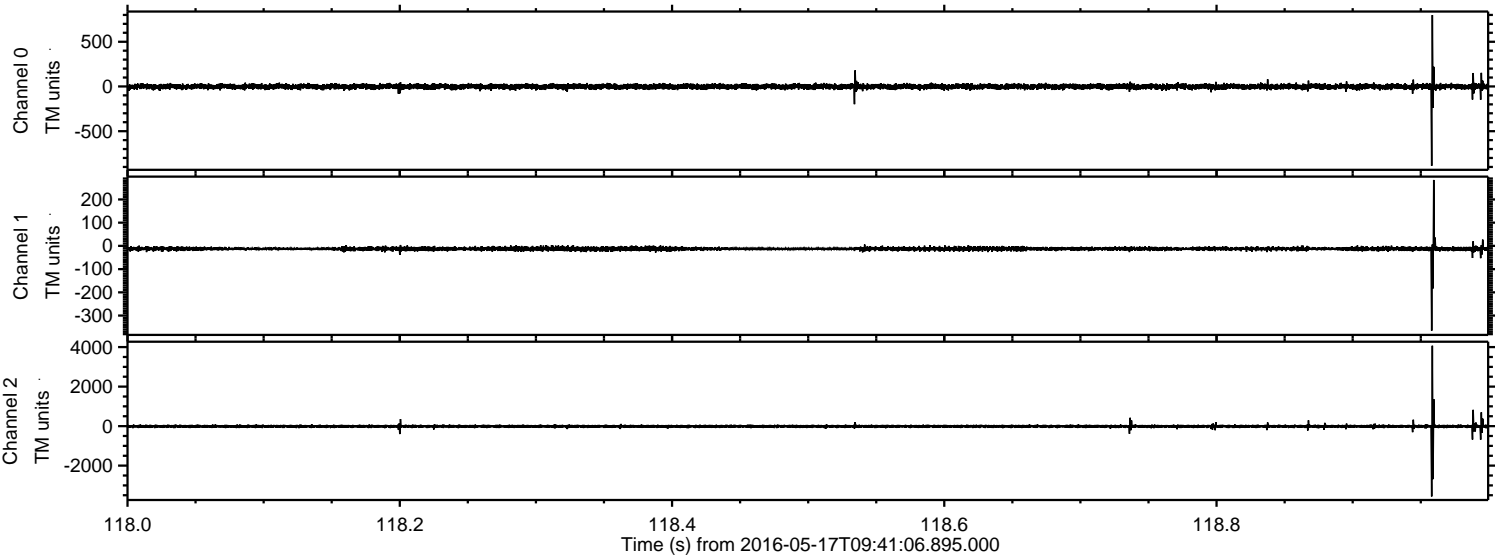

Processed Tue May 17 11:49:35 2016 by ELM ver.2012-10-06 from 001__elm20160517_094105__dat00.bin

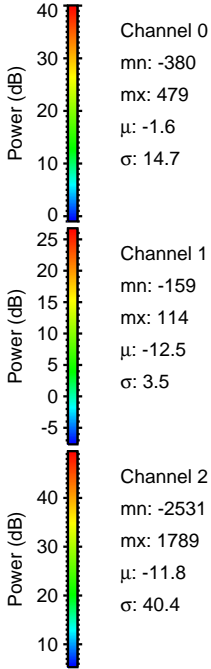
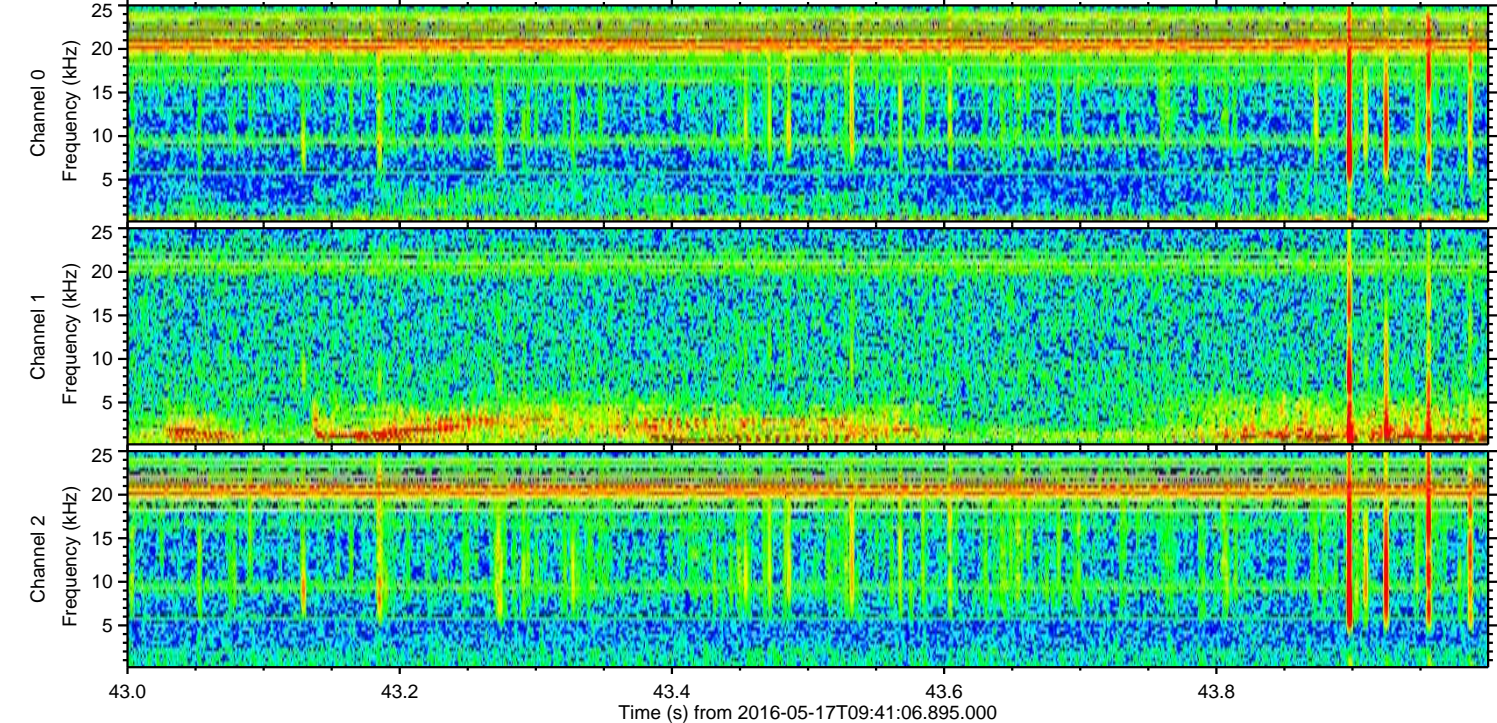
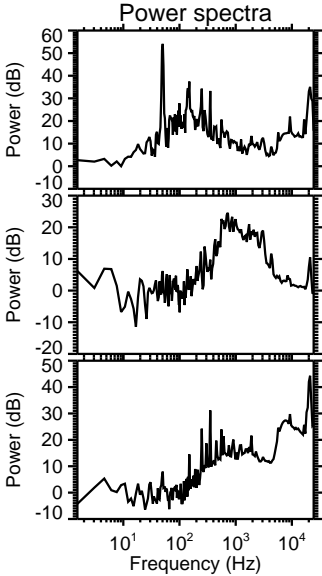
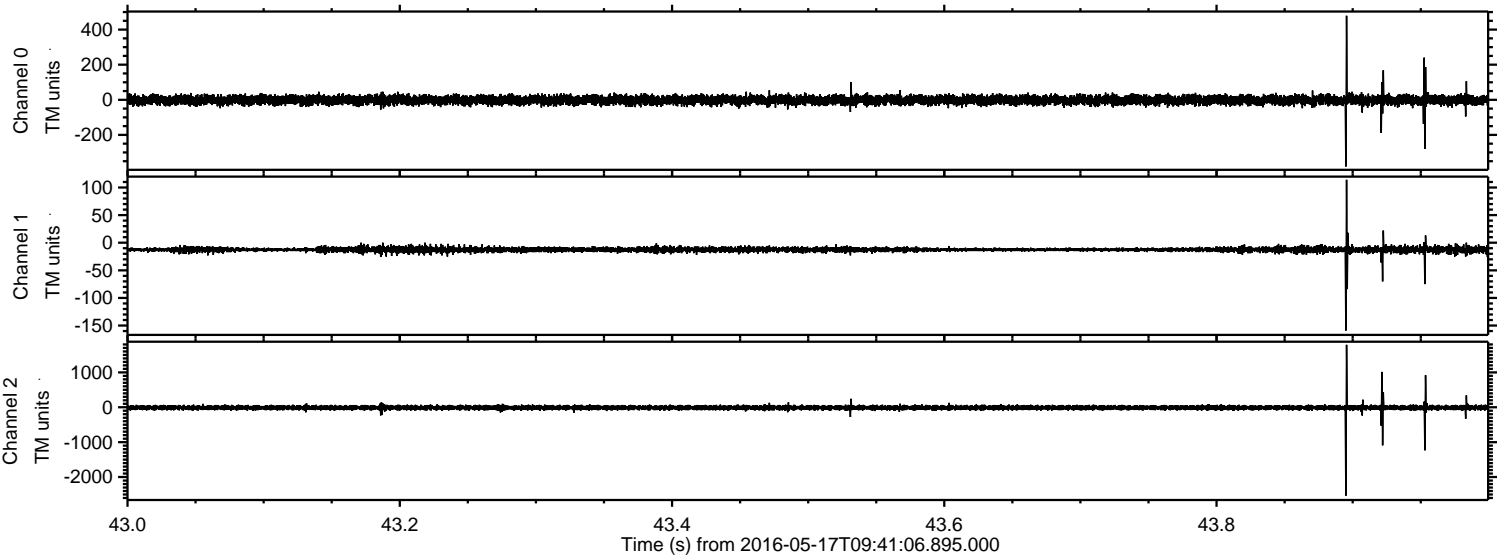

ELMAVAN 3D WAVEFORMS (Measured data sampled at 50 kHz) 51000 packets of 144 samples from 2016-05-17T09:41:06.895.000. Part 34/147

Processed Tue May 17 11:49:36 2016 by ELM ver.2012-10-06 from 001__elm20160517_094105__dat00.bin

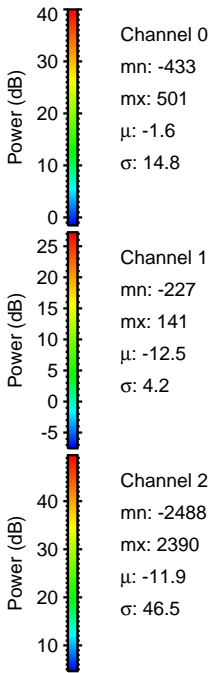
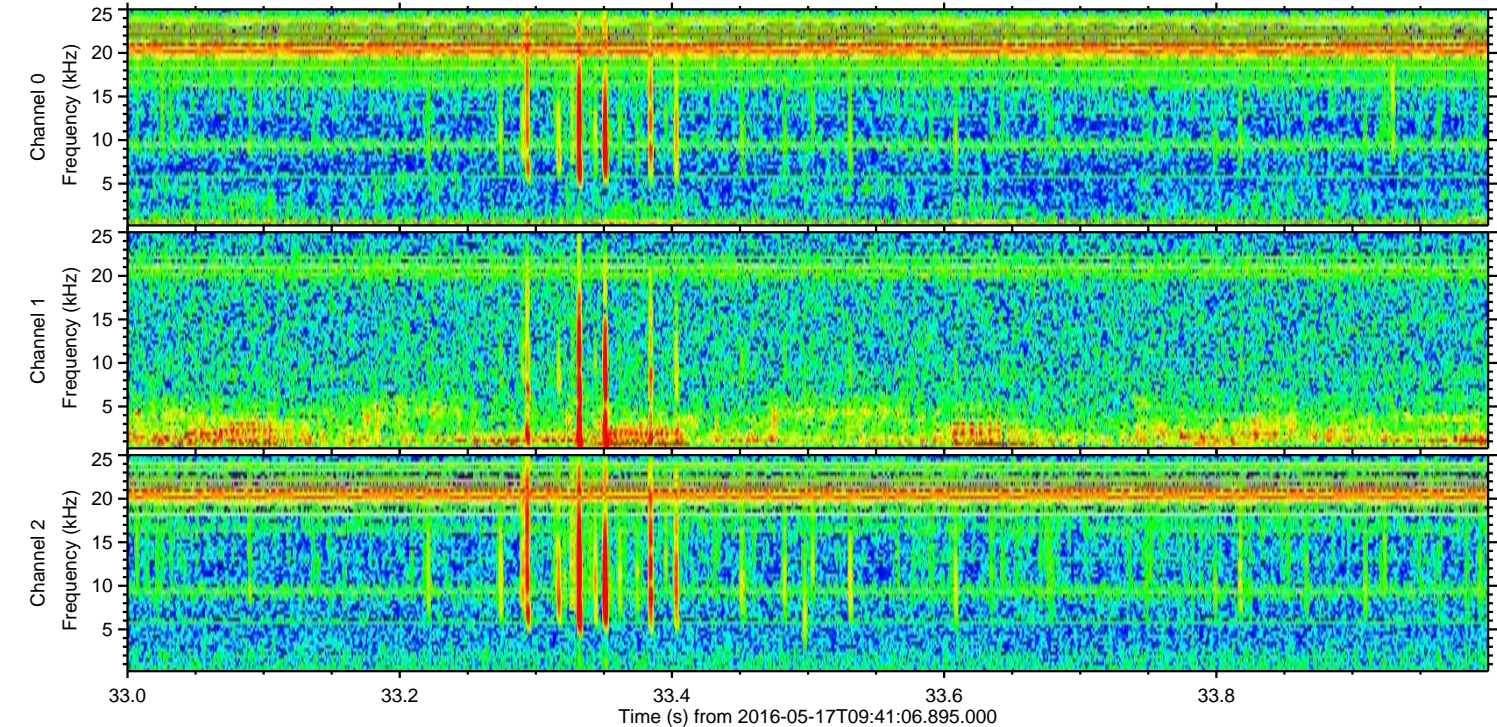
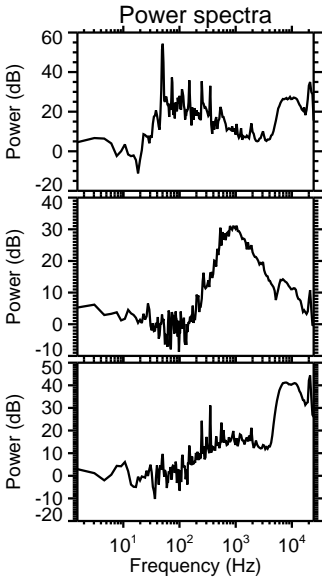
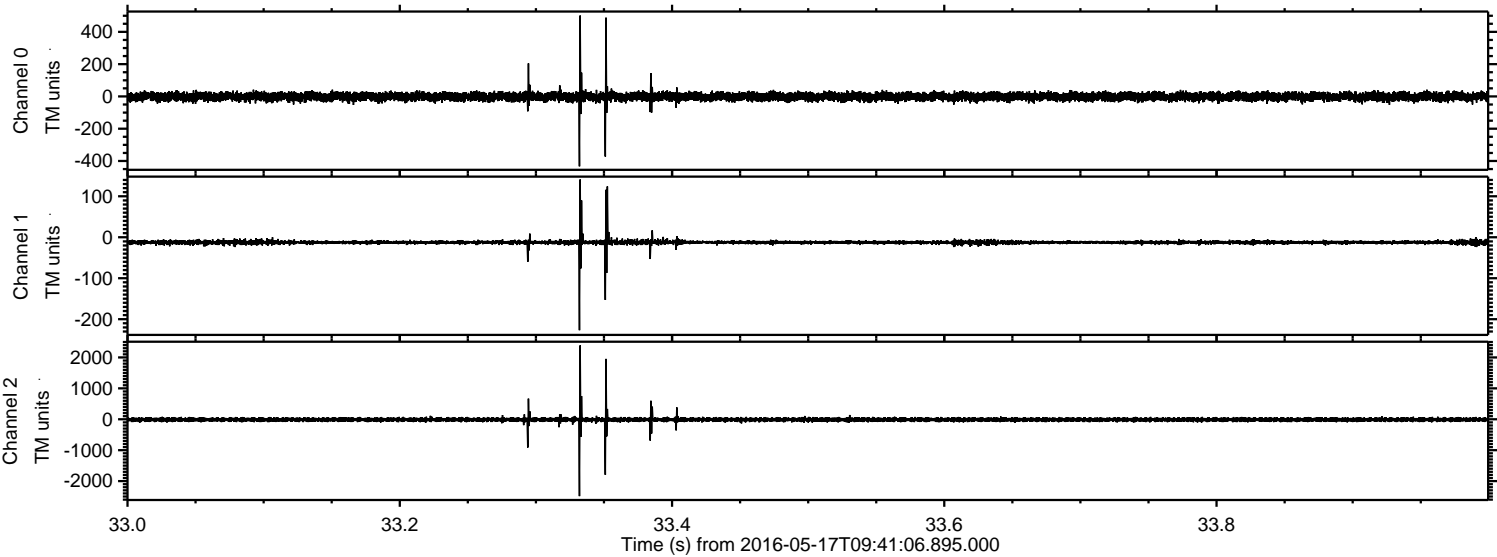

Processed Tue May 17 11:49:37 2016 by ELM ver.2012-10-06 from 001__elm20160517_094105__dat00.bin

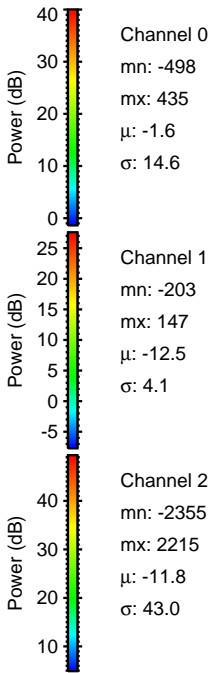
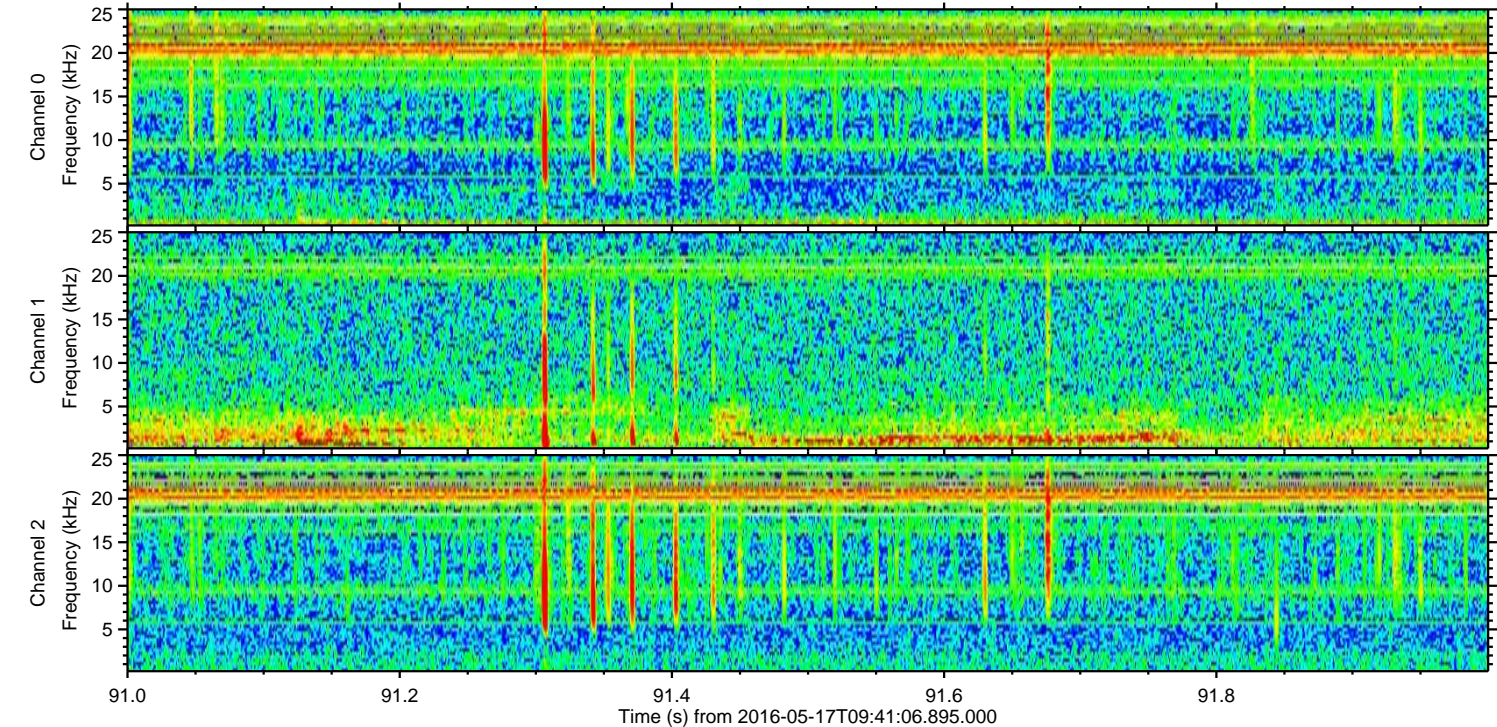
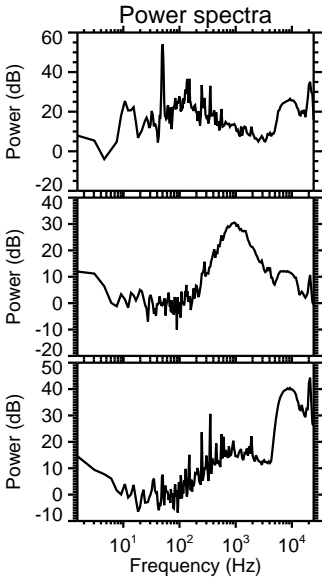
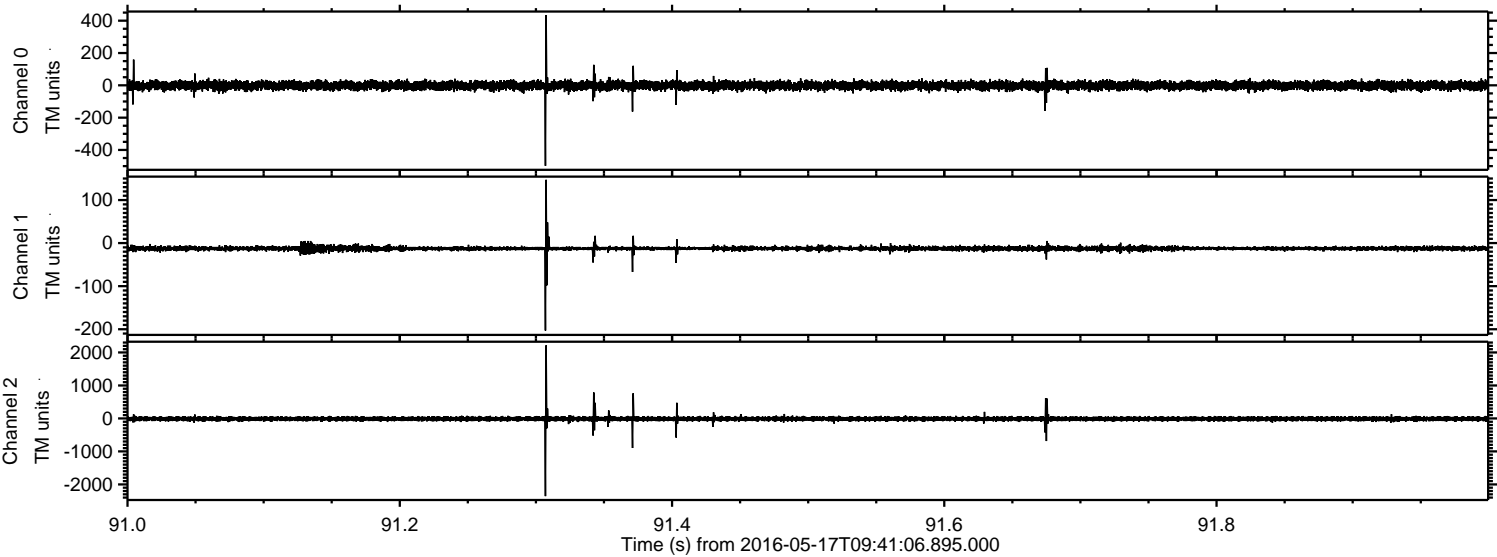

ELMAVAN 3D WAVEFORMS (Measured data sampled at 50 kHz) 51000 packets of 144 samples from 2016-05-17T09:41:06.895.000. Part 23/147

Processed Tue May 17 11:49:38 2016 by ELM ver.2012-10-06 from 001__elm20160517_094105__dat00.bin

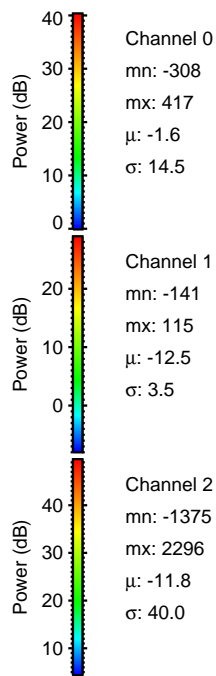
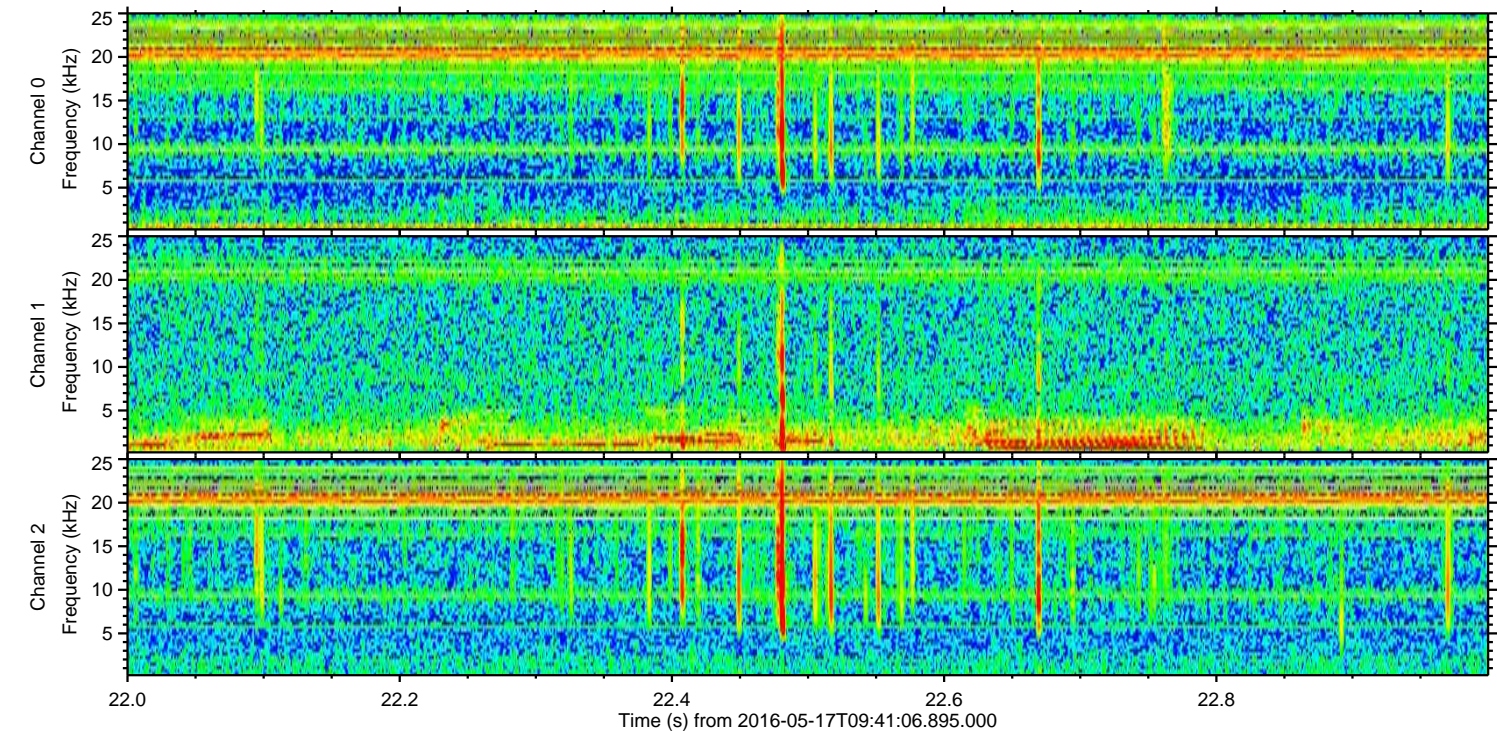
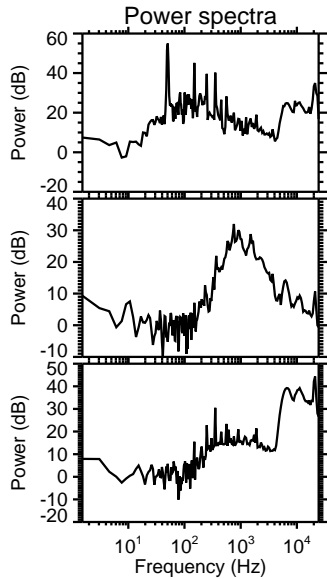
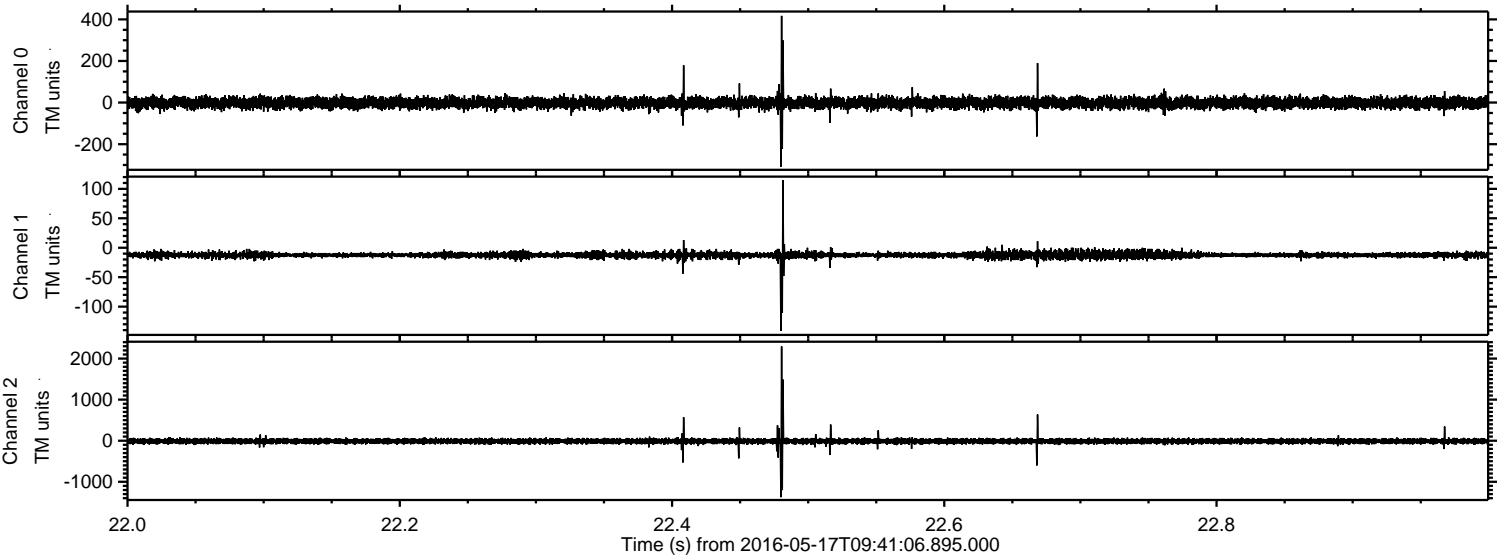

Processed Tue May 17 11:49:39 2016 by ELM ver.2012-10-06 from 001__elm20160517_094105__dat00.bin

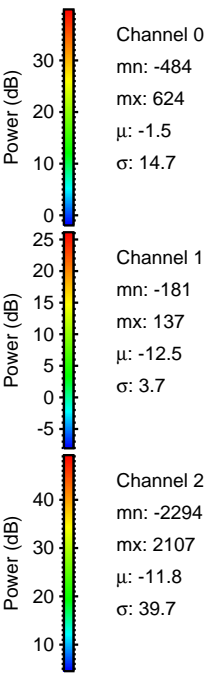
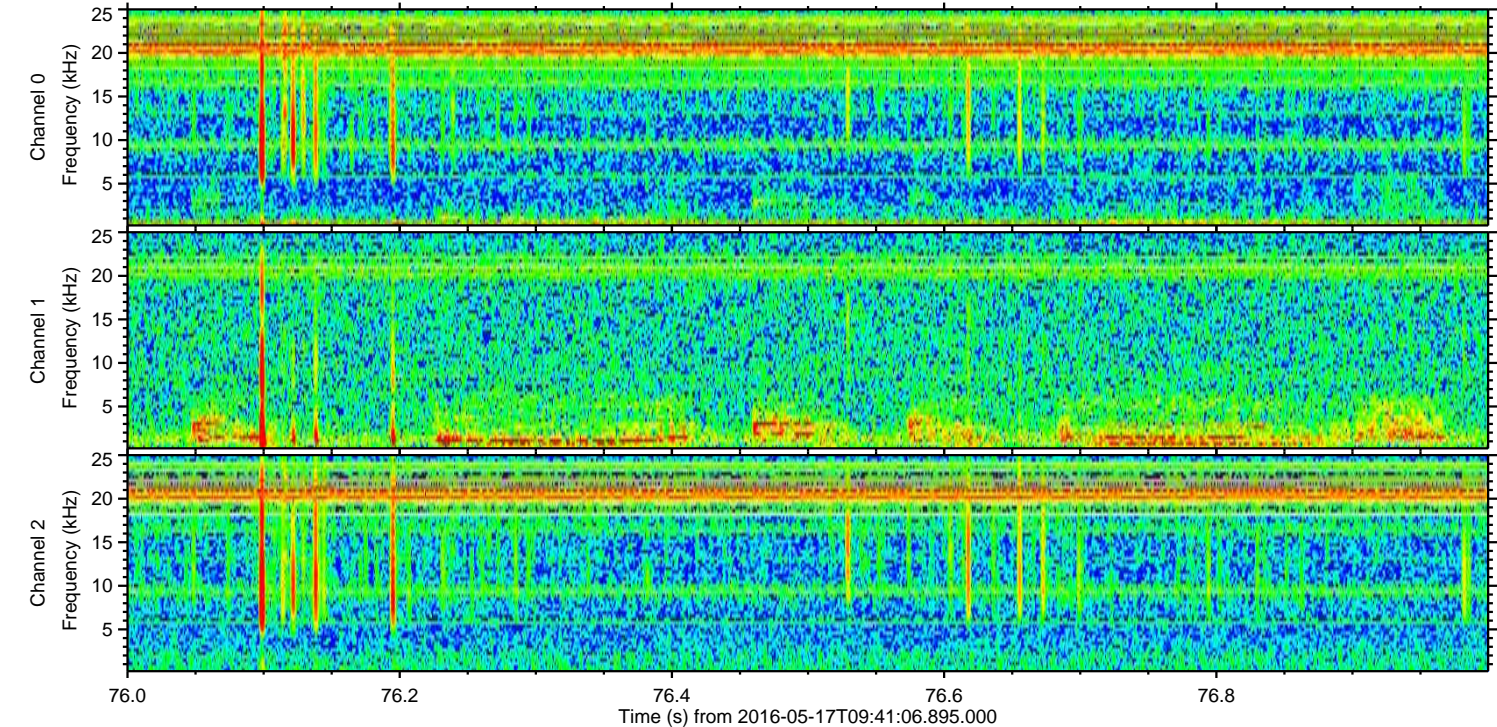
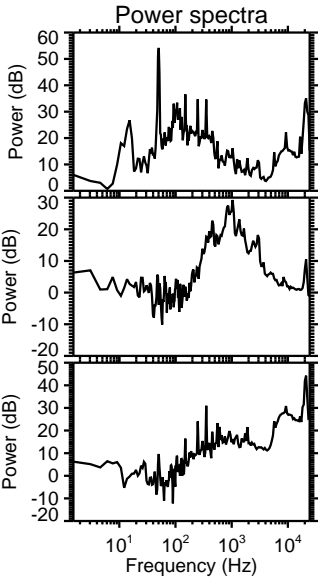
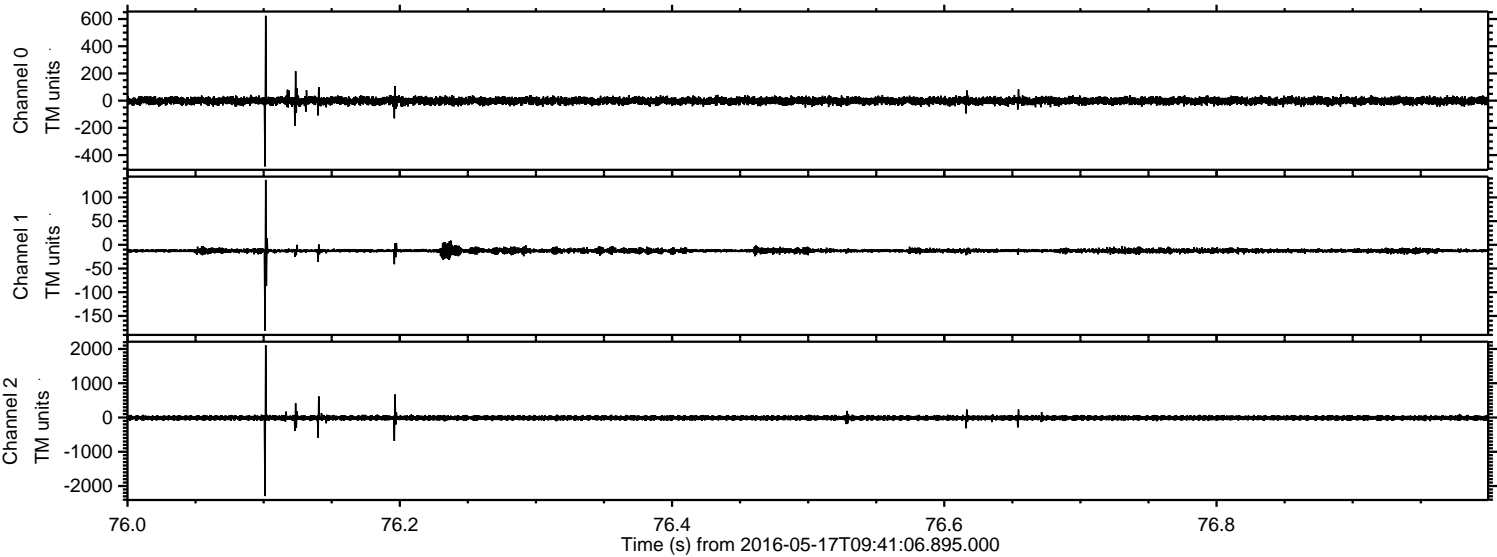

Processed Tue May 17 11:49:40 2016 by ELM ver.2012-10-06 from 001__elm20160517_094105__dat00.bin

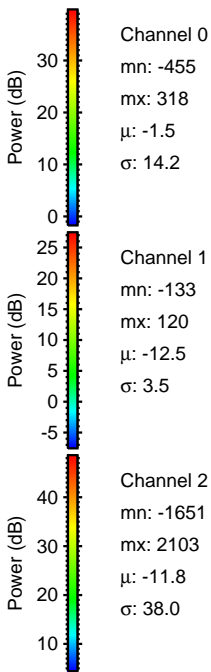
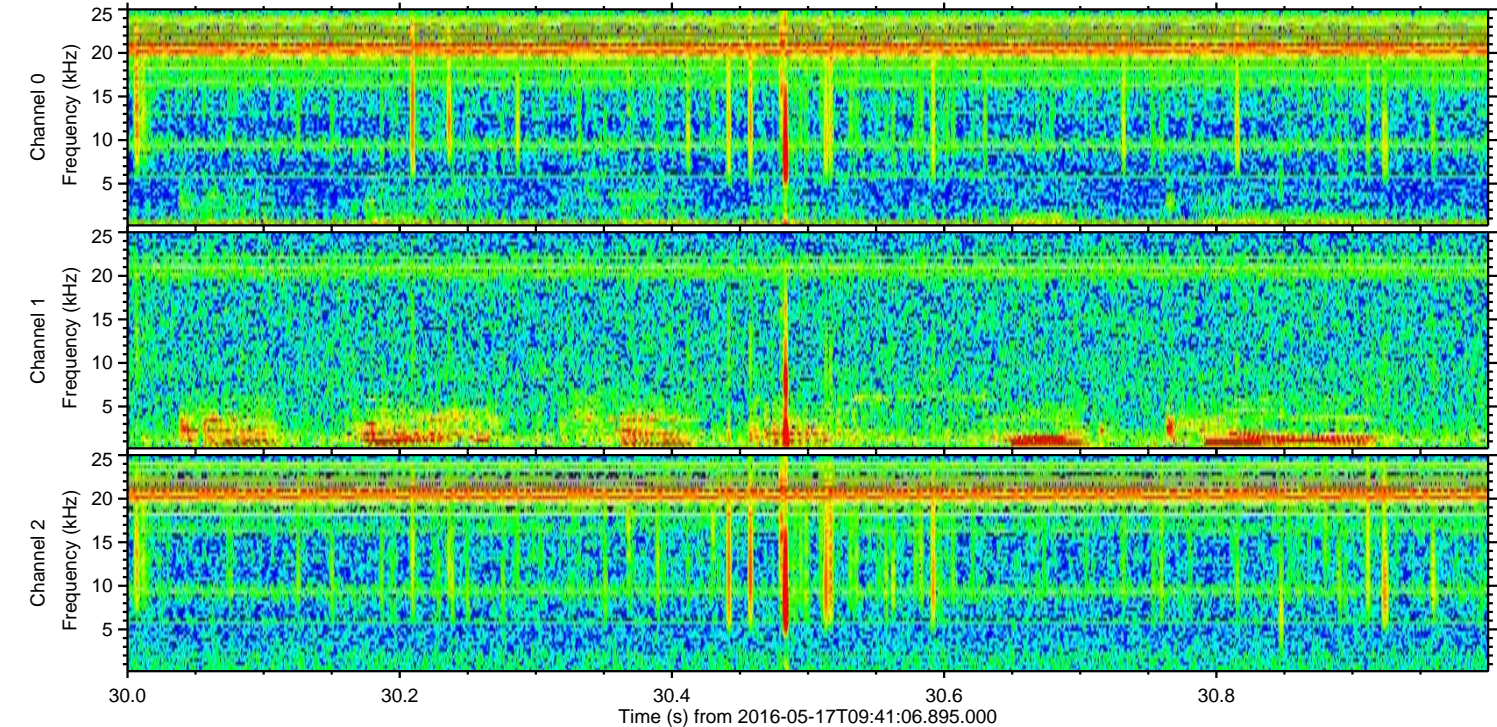
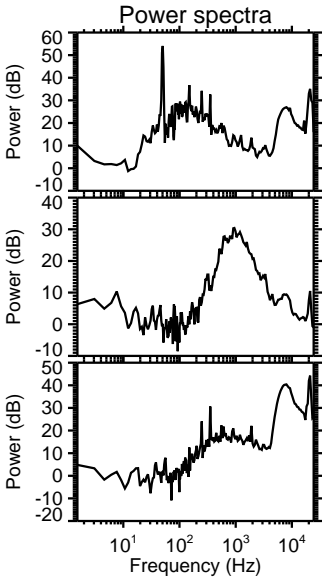
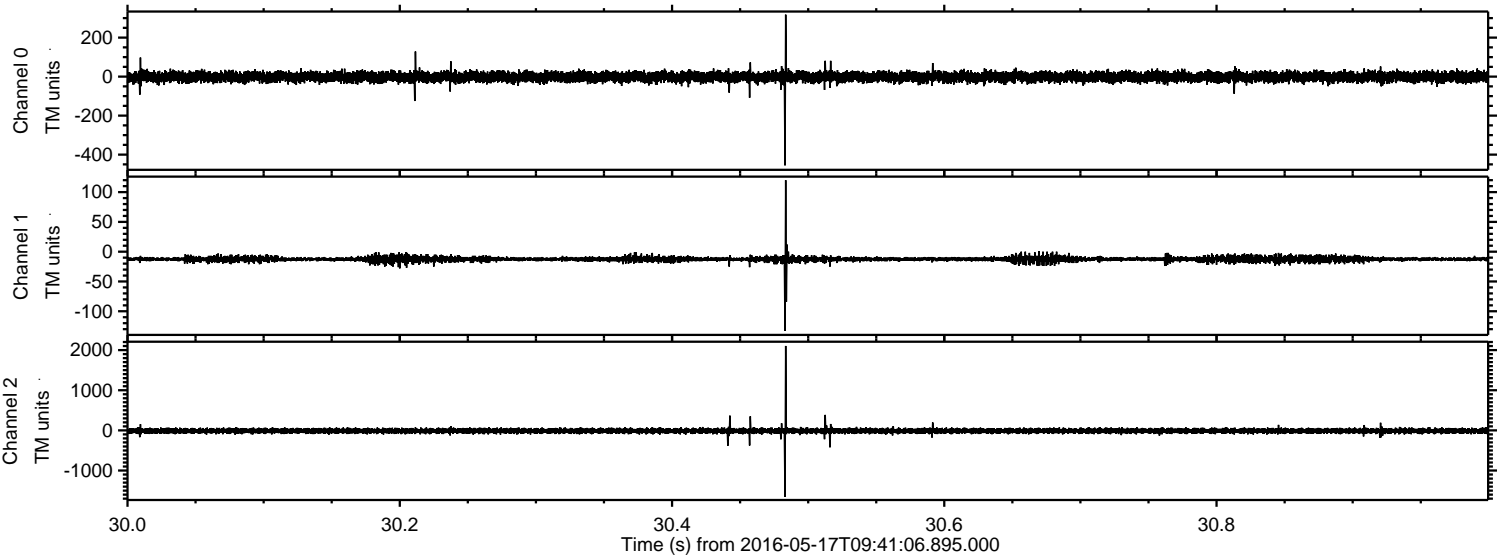

Processed Tue May 17 11:49:41 2016 by ELM ver.2012-10-06 from 001__elm20160517_094105__dat00.bin

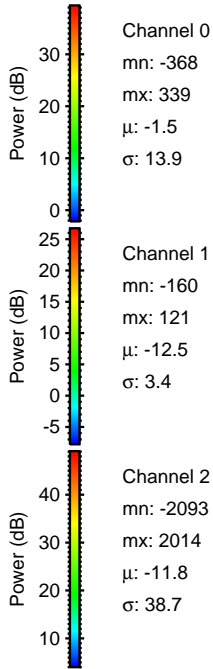
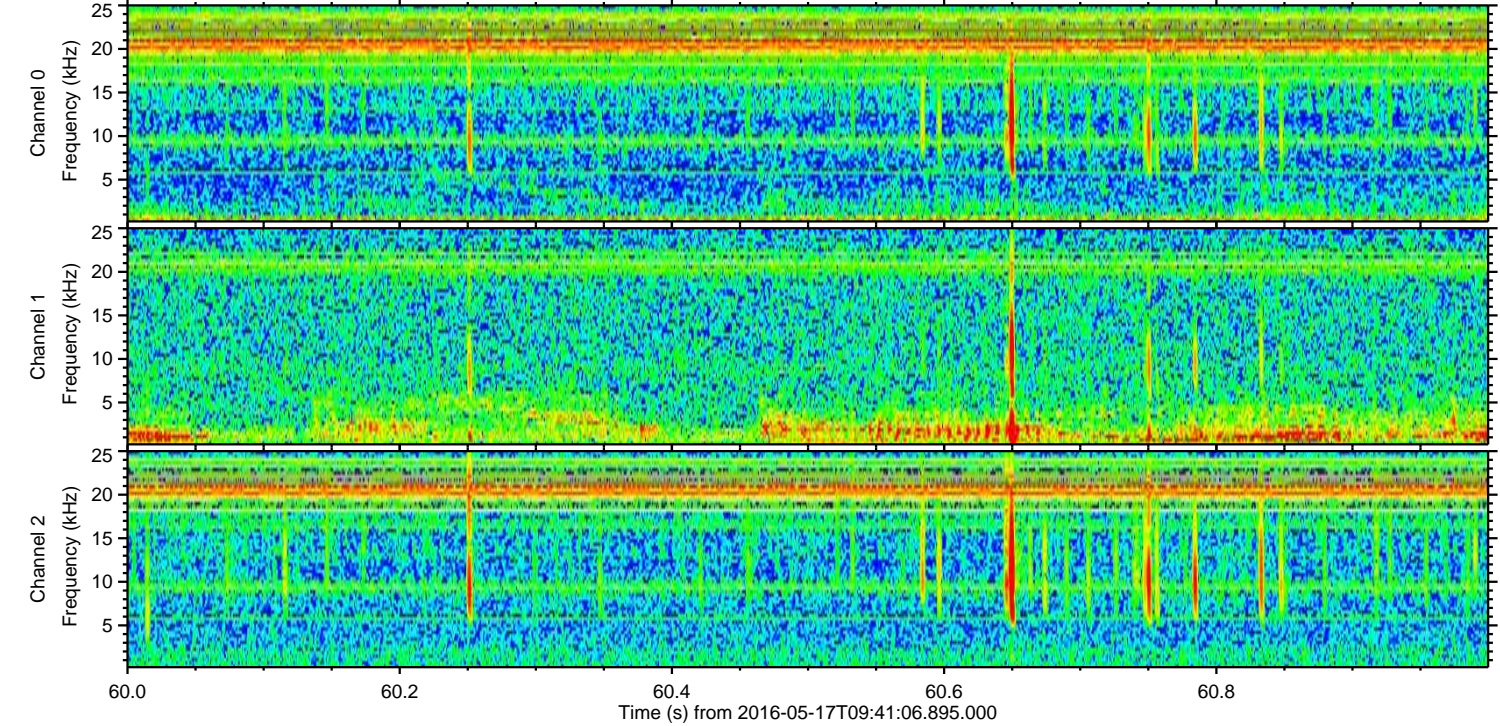
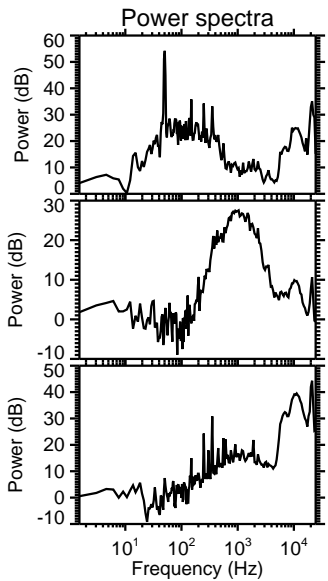
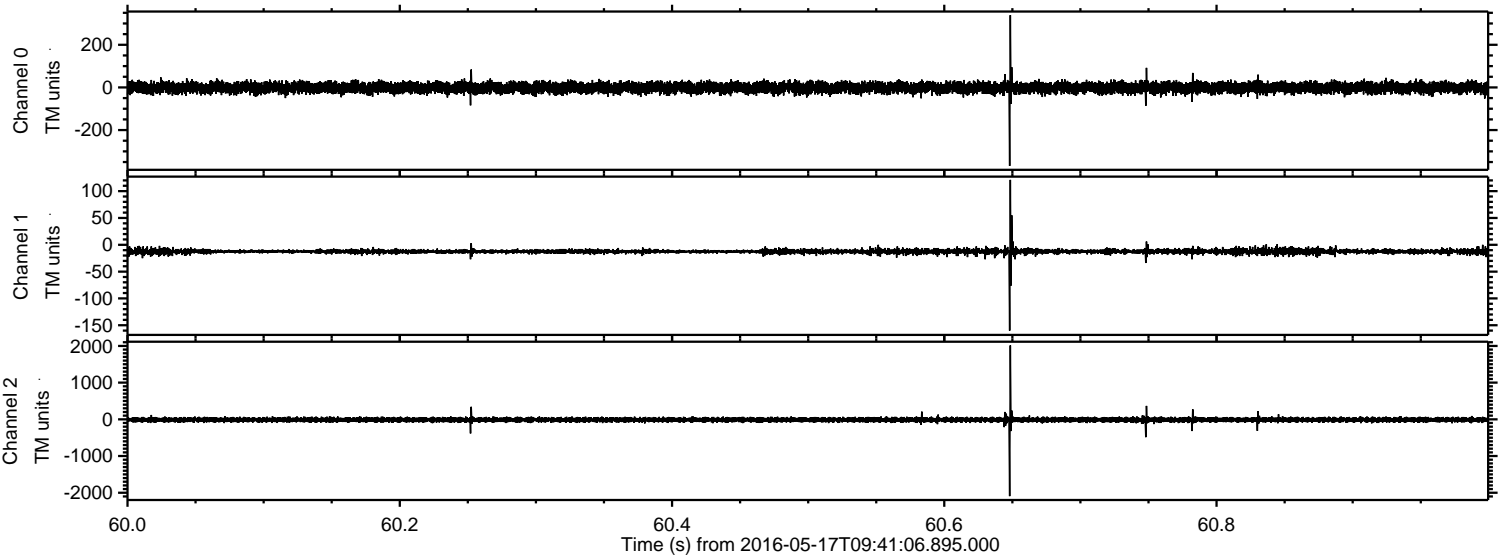

Channel 0
mn: -368
mx: 339
 μ : -1.5
 σ : 13.9

Channel 1
mn: -160
mx: 121
 μ : -12.5
 σ : 3.4

Channel 2
mn: -2093
mx: 2014
 μ : -11.8
 σ : 38.7

Processed Tue May 17 11:49:42 2016 by ELM ver.2012-10-06 from 001__elm20160517_094105__dat00.bin

