

# ELMAVAN 3D WAVEFORMS (Measured data sampled at 50 kHz) 51000 packets of 144 samples from 2016-05-17T08:26:03.468.000.

Processed Tue May 17 10:39:03 2016 by ELM ver.2012-10-06 from 001\_\_elm20160517\_082602\_\_dat00.bin

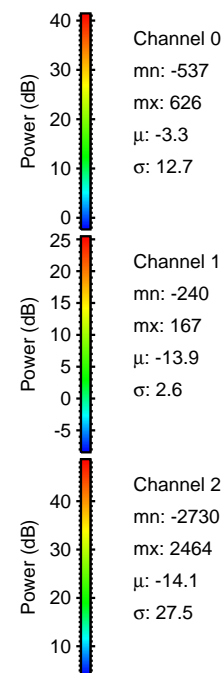

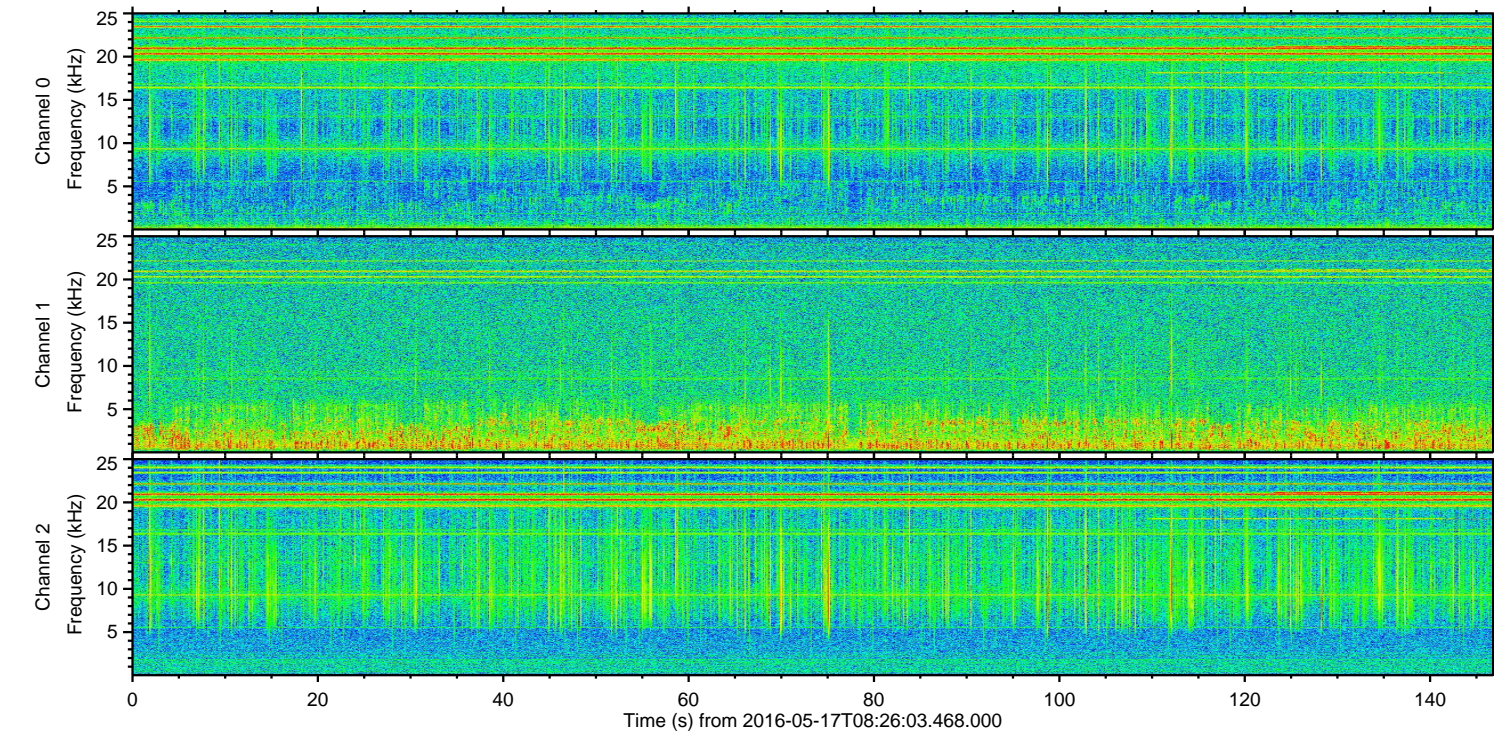
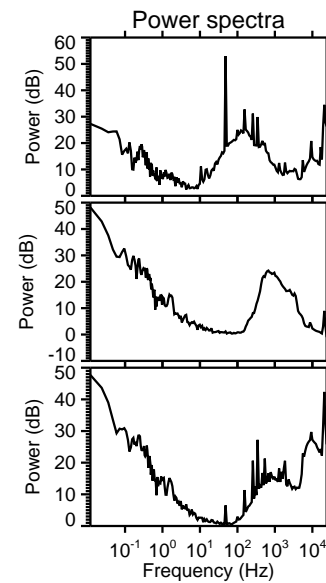
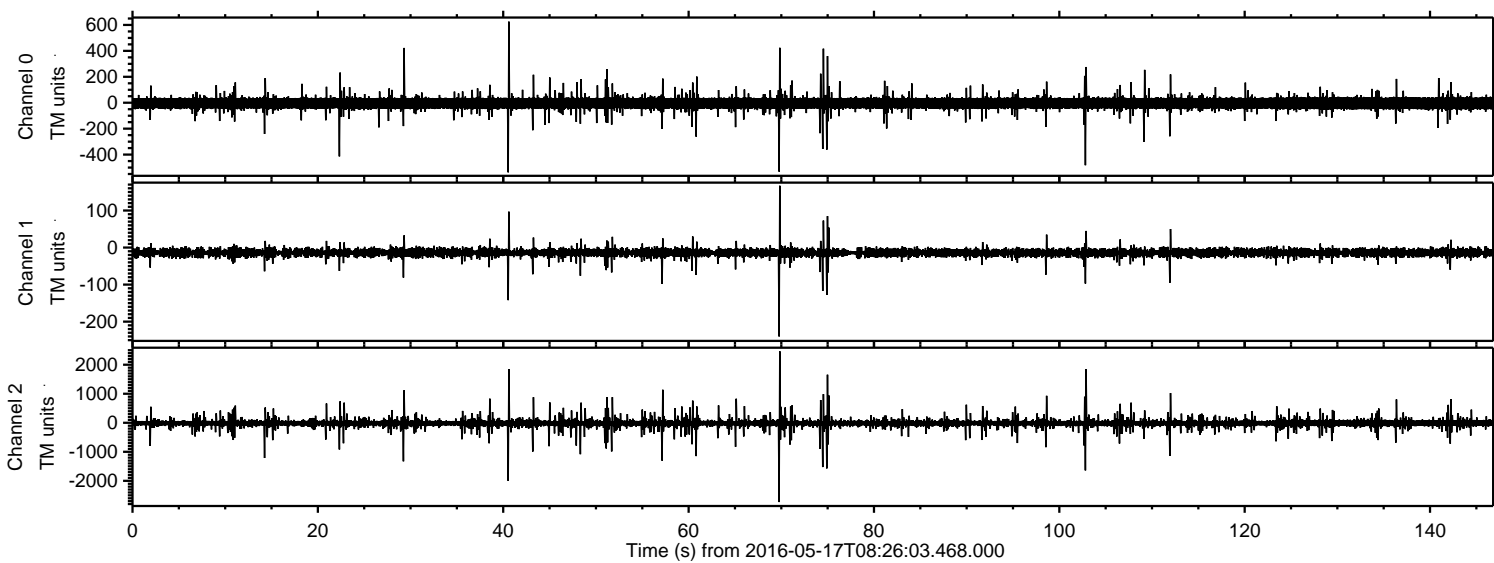

ELMAVAN 3D WAVEFORMS (Measured data sampled at 50 kHz) 51000 packets of 144 samples from 2016-05-17T08:26:03.468.000. Part 70/147

Processed Tue May 17 10:39:19 2016 by ELM ver.2012-10-06 from 001\_\_elm20160517\_082602\_\_dat00.bin

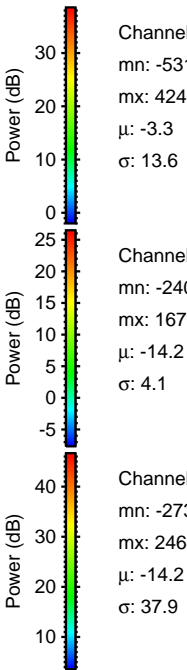
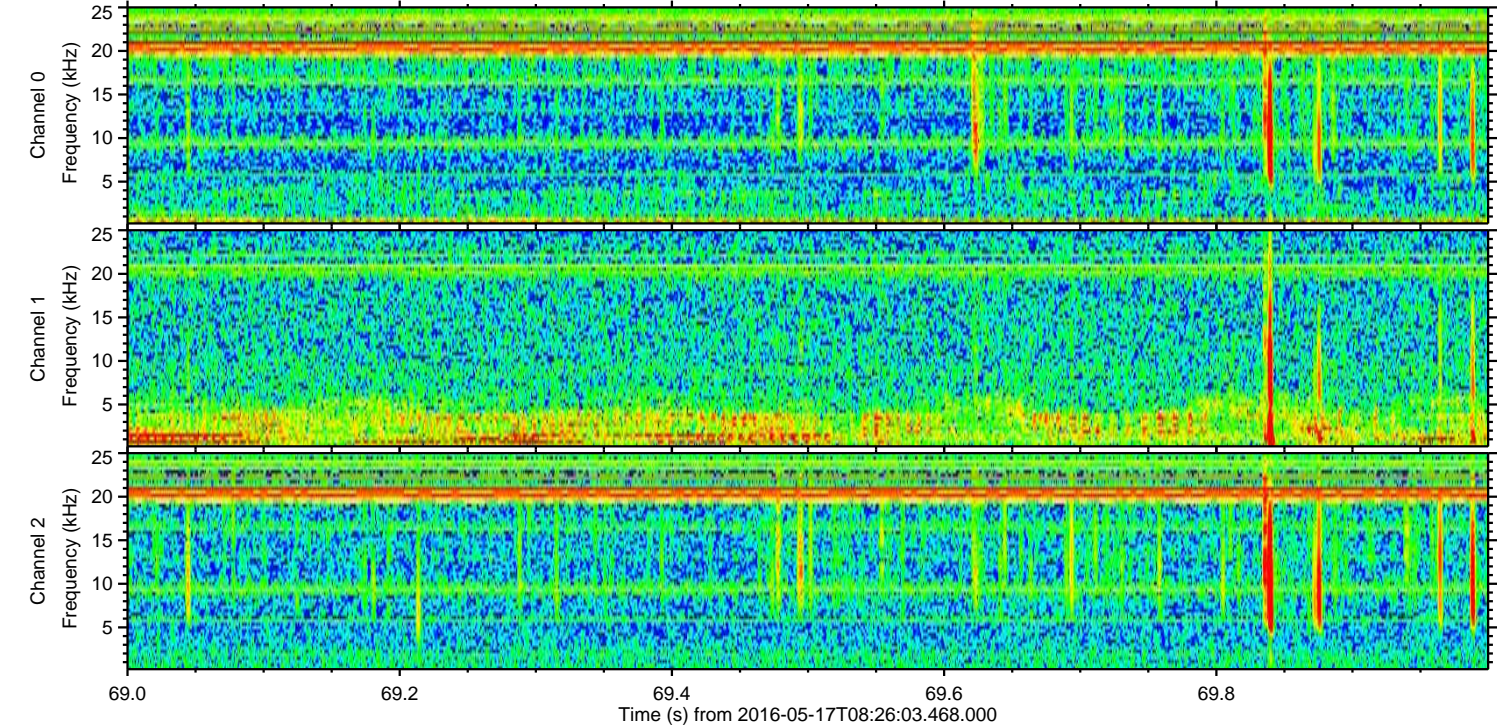
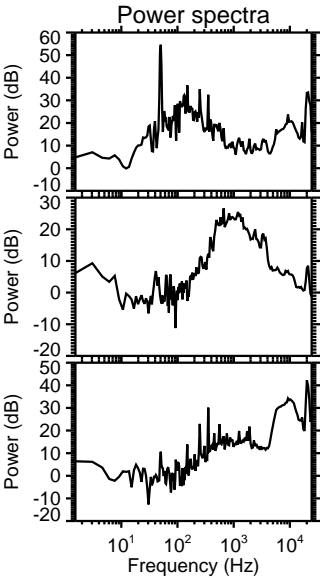
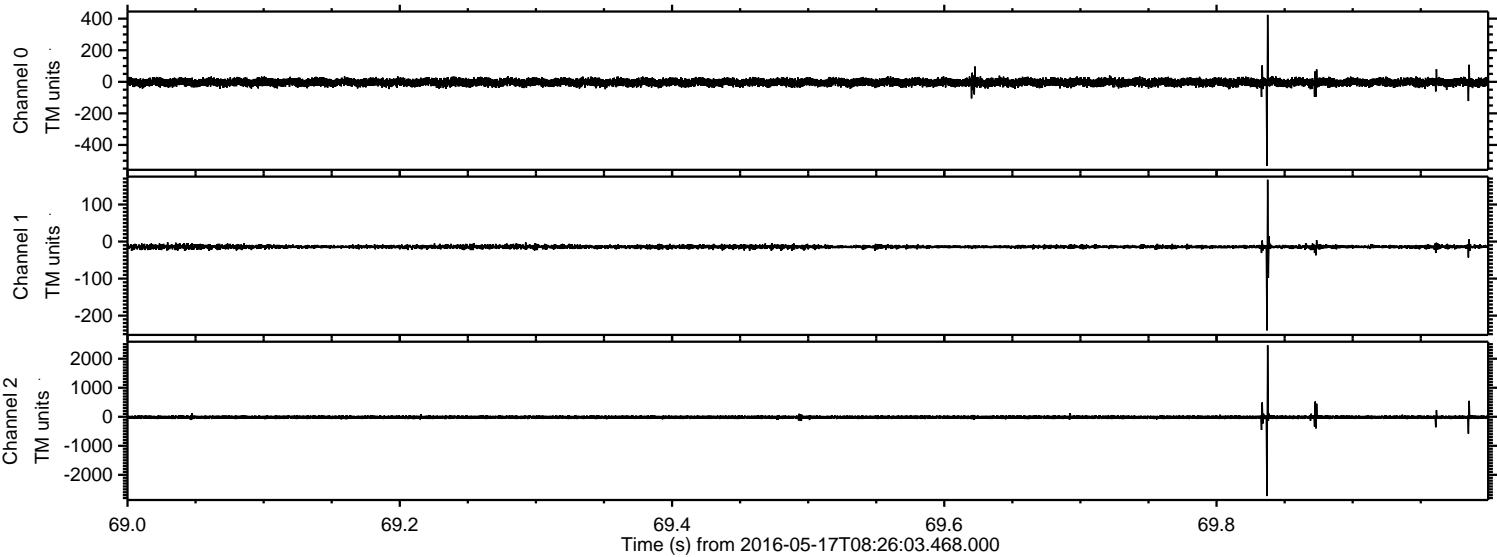

Channel 0  
mn: -531  
mx: 424  
 $\mu$ : -3.3  
 $\sigma$ : 13.6

Channel 1  
mn: -240  
mx: 167  
 $\mu$ : -14.2  
 $\sigma$ : 4.1

Channel 2  
mn: -2730  
mx: 2464  
 $\mu$ : -14.2  
 $\sigma$ : 37.9



Processed Tue May 17 10:39:20 2016 by ELM ver.2012-10-06 from 001\_\_elm20160517\_082602\_\_dat00.bin

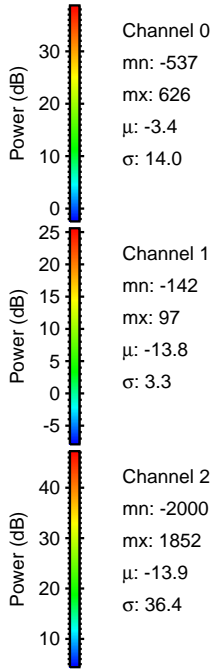
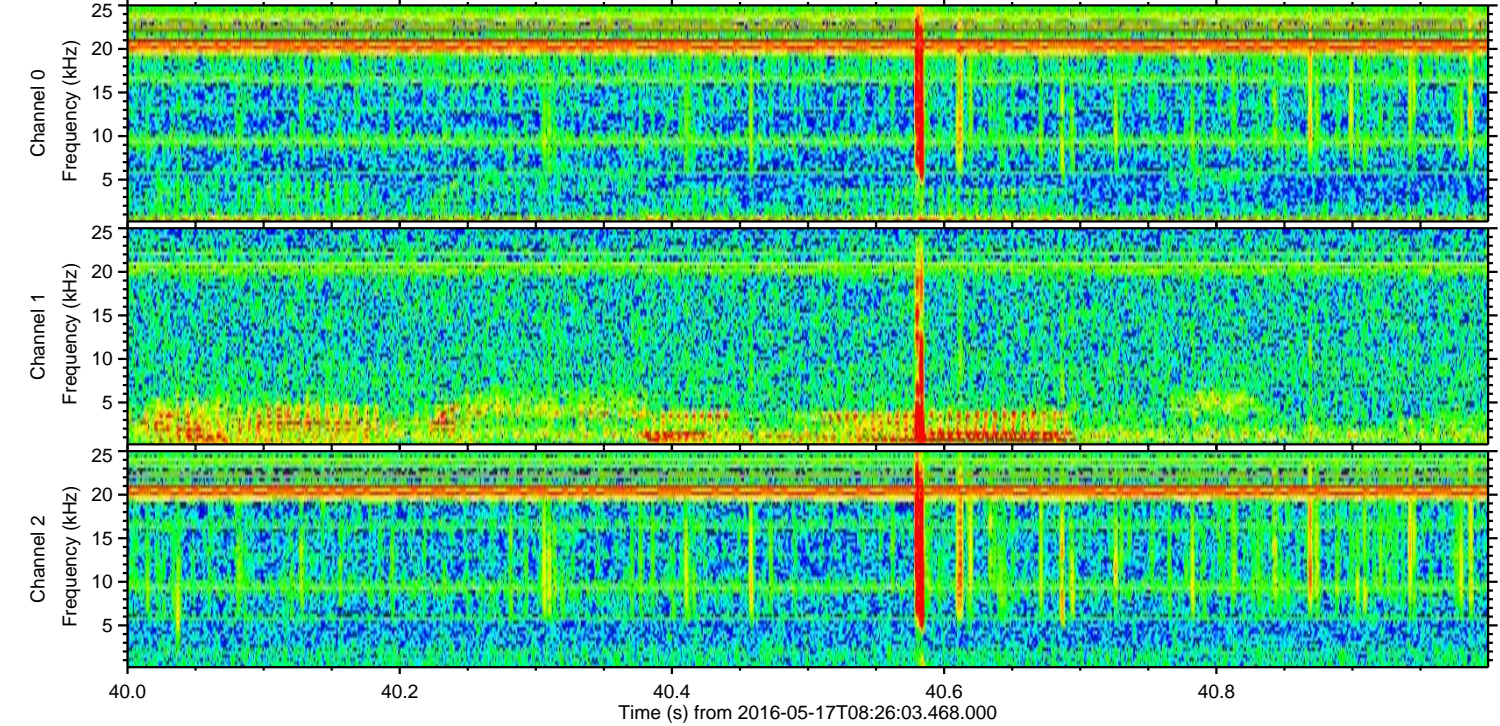
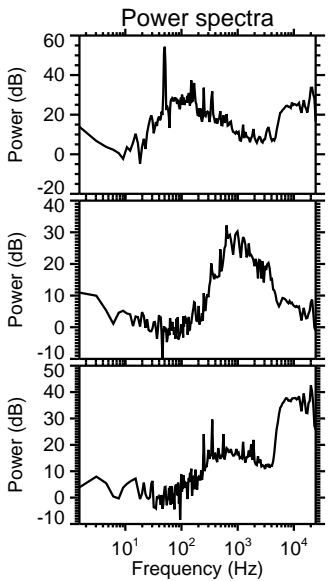
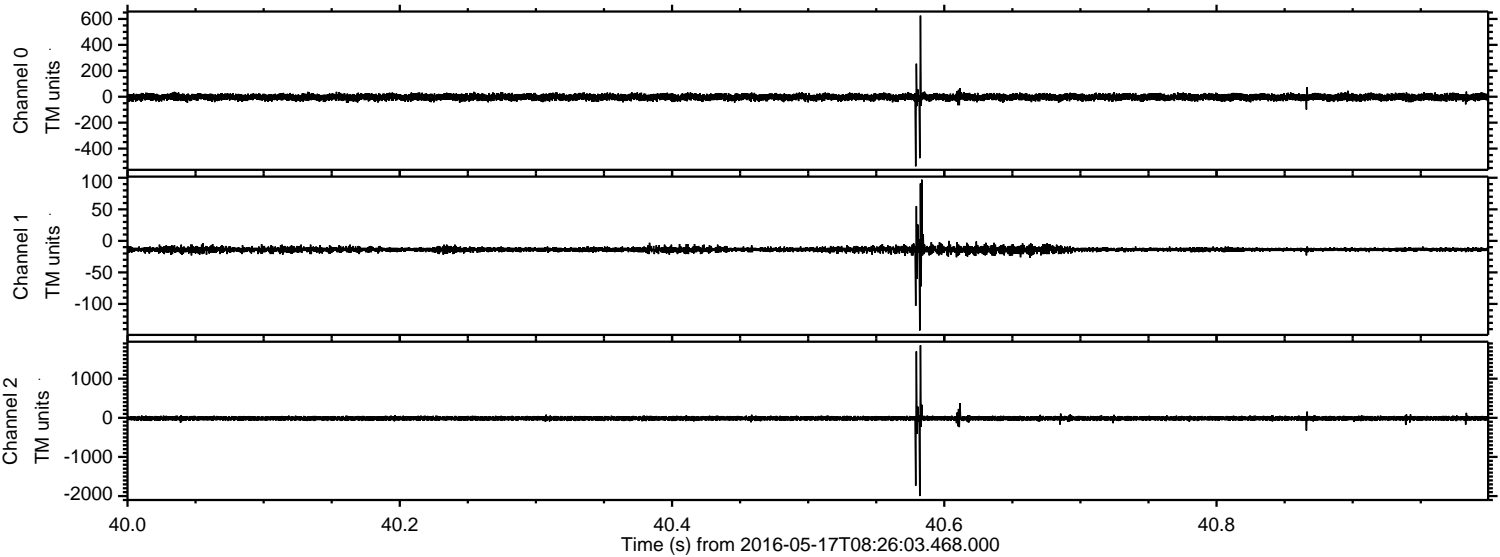



ELMAVAN 3D WAVEFORMS (Measured data sampled at 50 kHz) 51000 packets of 144 samples from 2016-05-17T08:26:03.468.000. Part 103/147

Processed Tue May 17 10:39:21 2016 by ELM ver.2012-10-06 from 001\_\_elm20160517\_082602\_\_dat00.bin

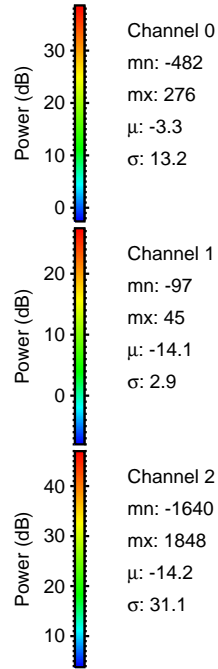
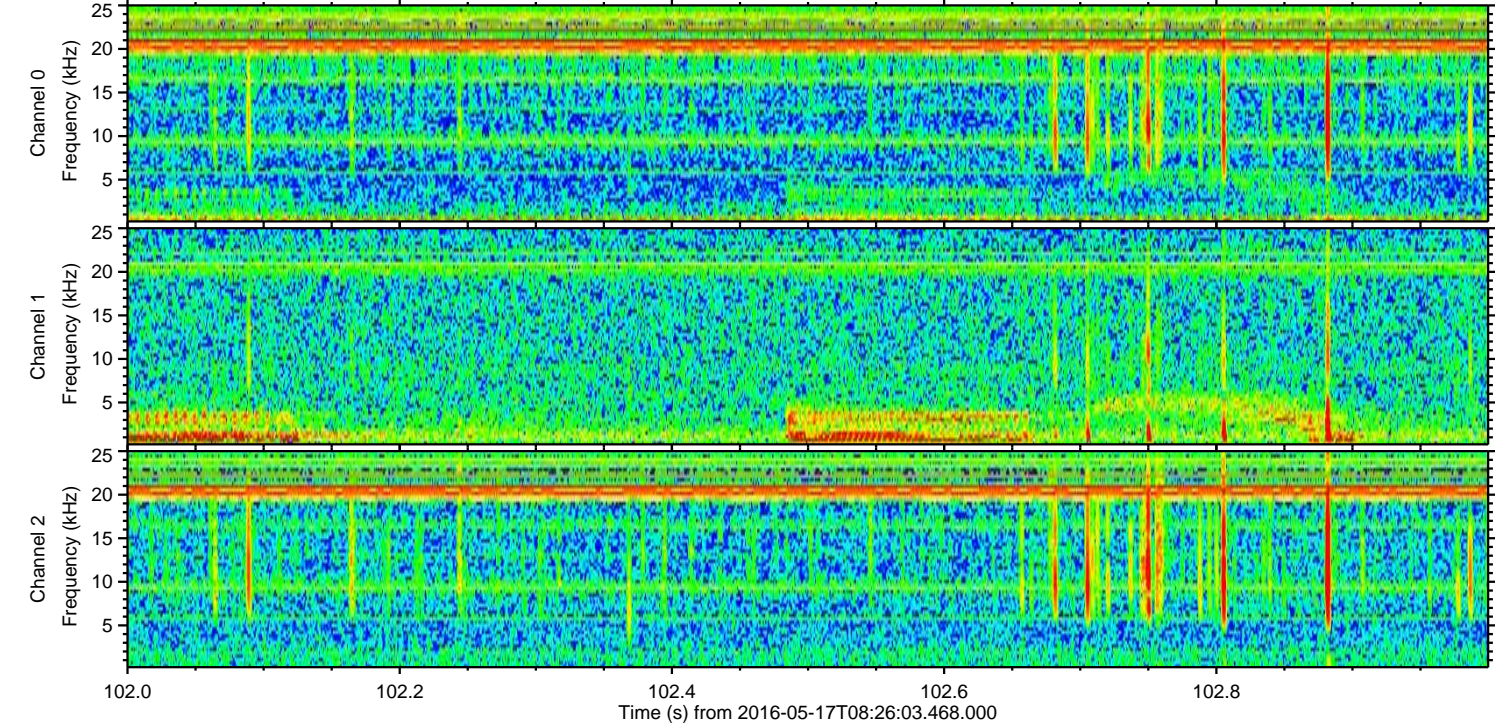
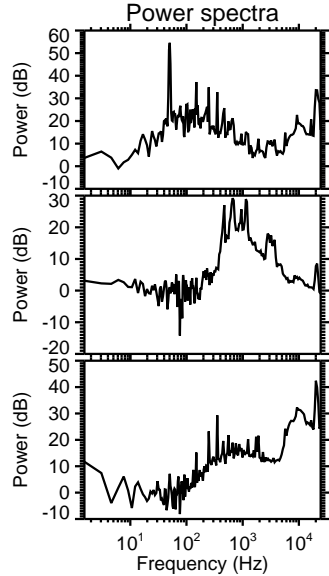
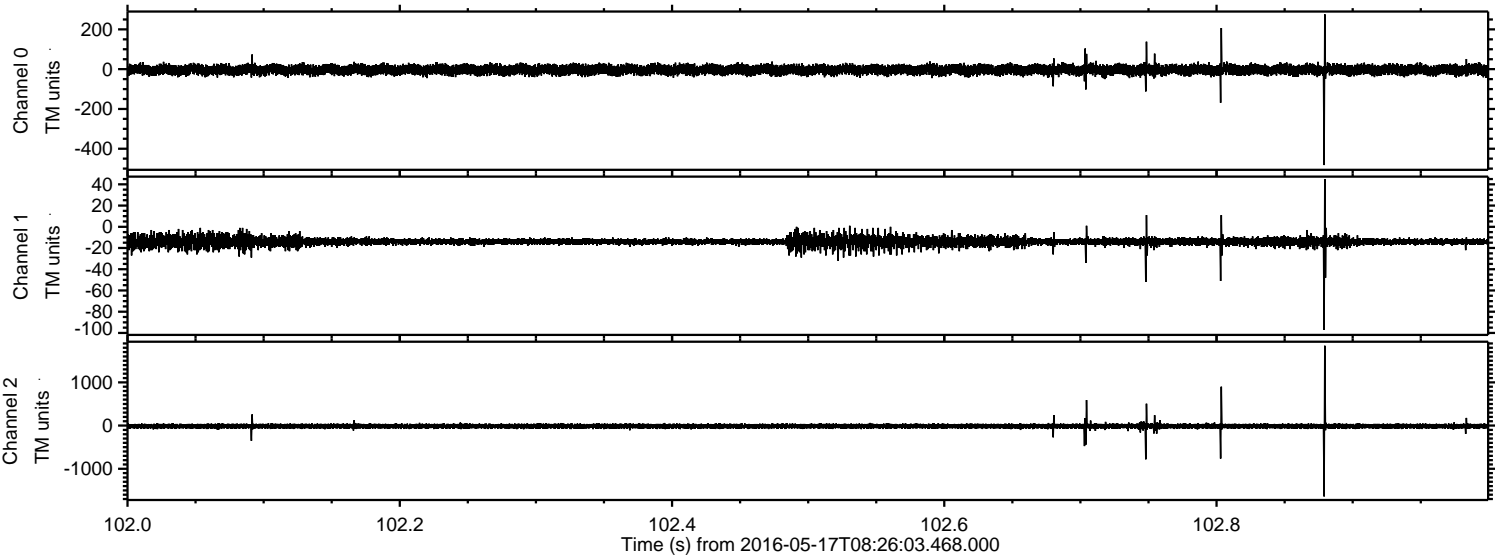



Processed Tue May 17 10:39:22 2016 by ELM ver.2012-10-06 from 001\_\_elm20160517\_082602\_\_dat00.bin

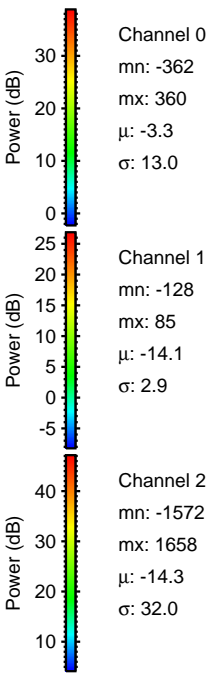
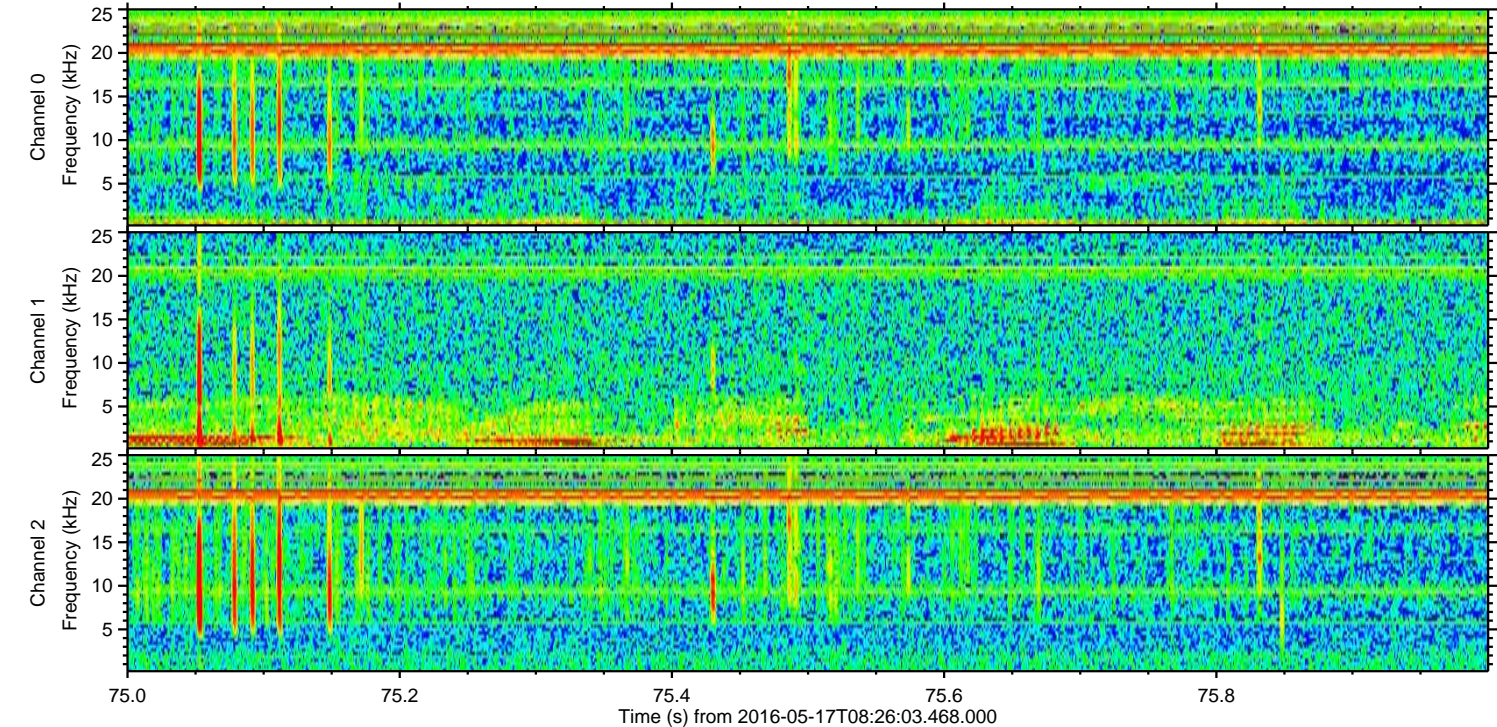
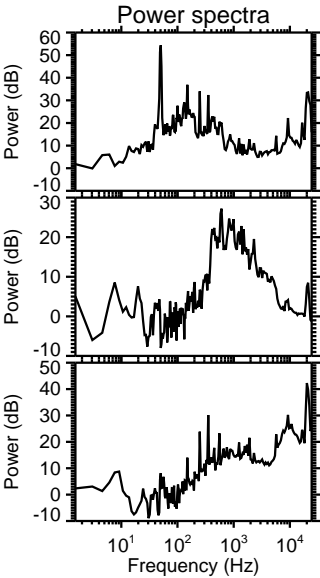
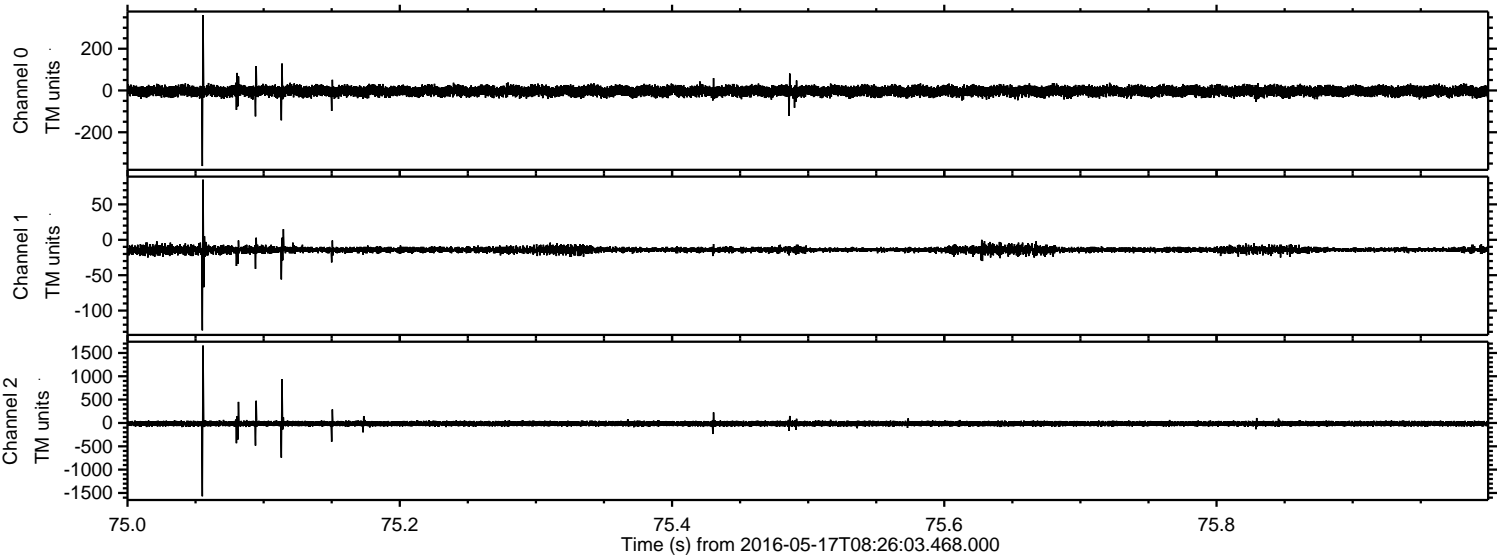



Processed Tue May 17 10:39:23 2016 by ELM ver.2012-10-06 from 001\_\_elm20160517\_082602\_\_dat00.bin

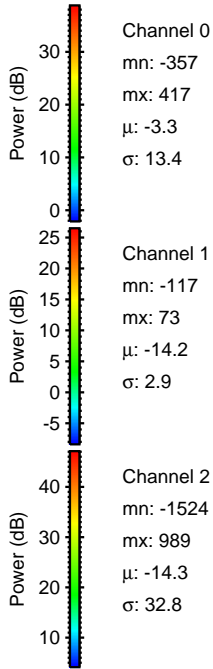
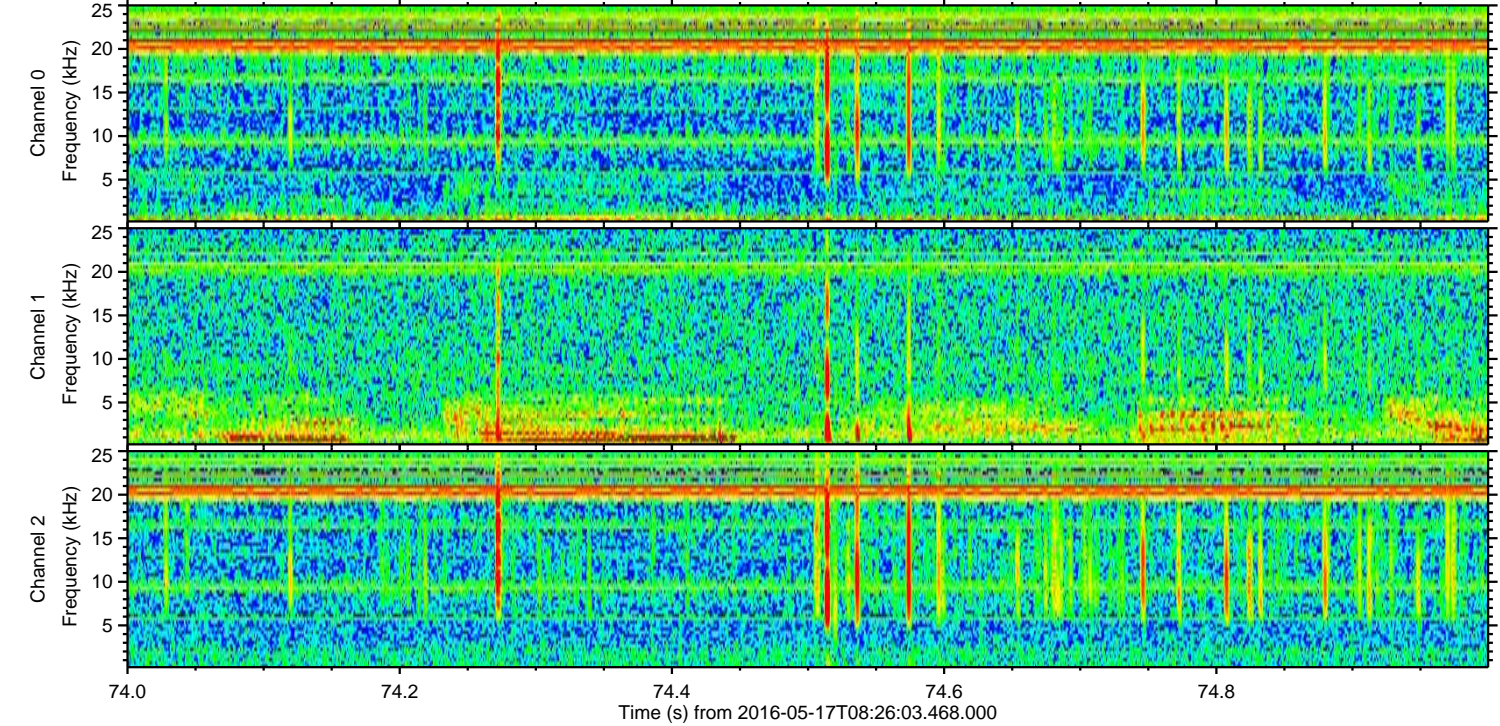
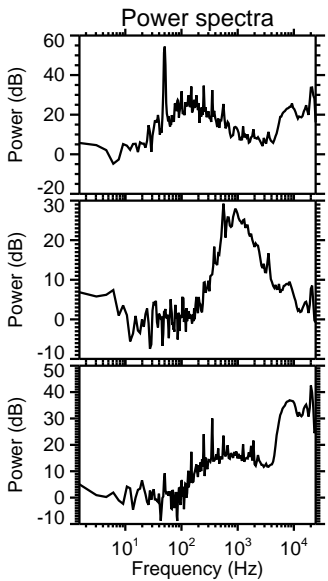
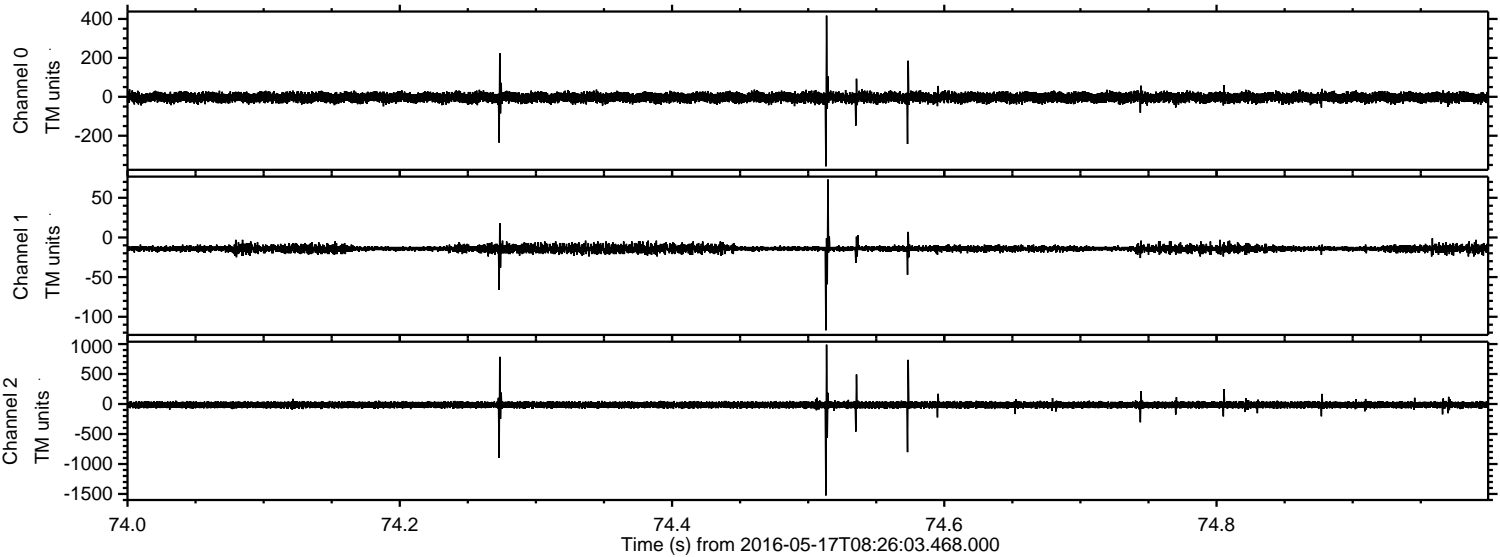



Processed Tue May 17 10:39:24 2016 by ELM ver.2012-10-06 from 001\_\_elm20160517\_082602\_\_dat00.bin

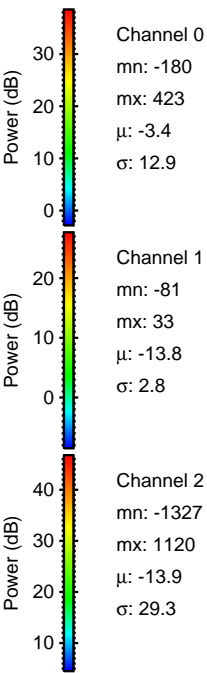
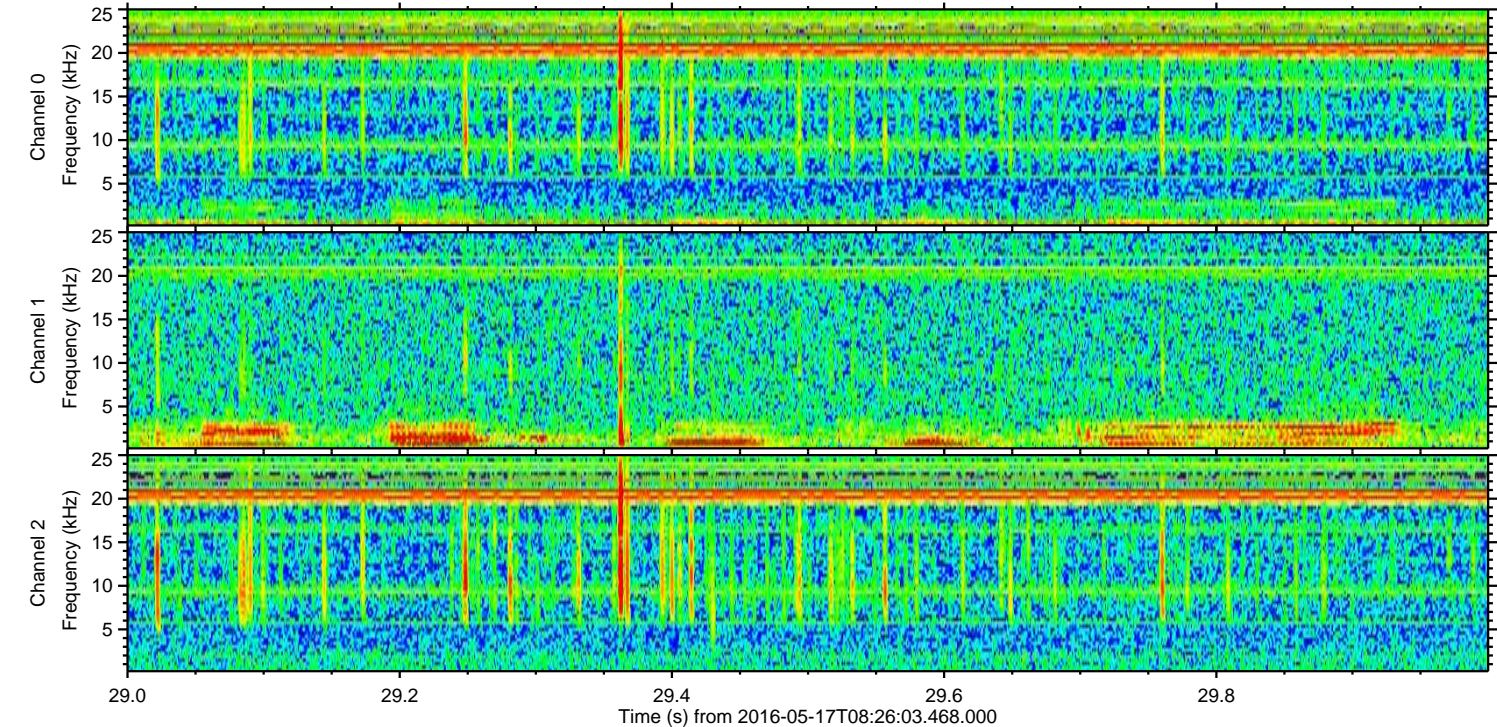
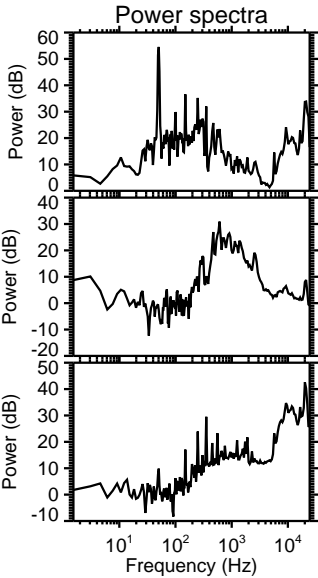
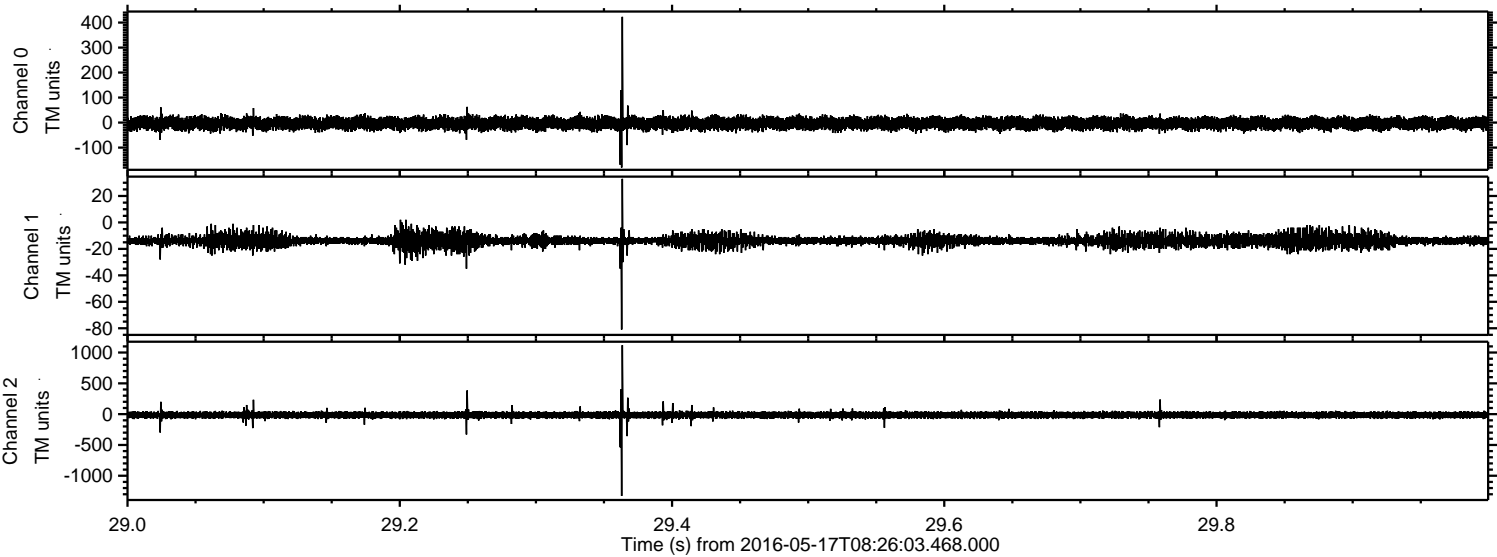



Processed Tue May 17 10:39:25 2016 by ELM ver.2012-10-06 from 001\_\_elm20160517\_082602\_\_dat00.bin

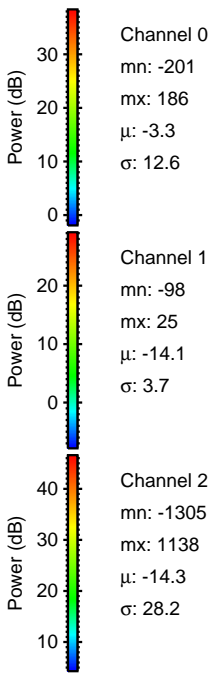
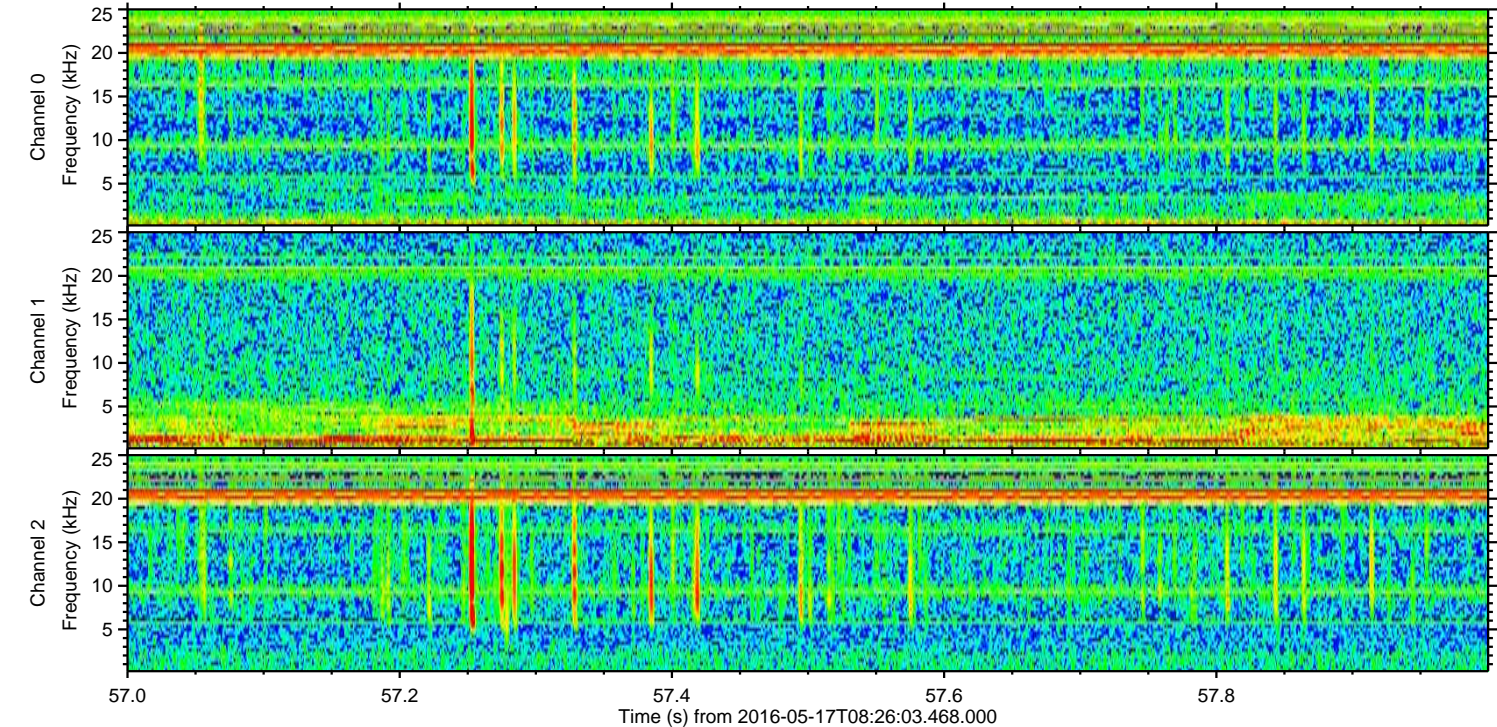
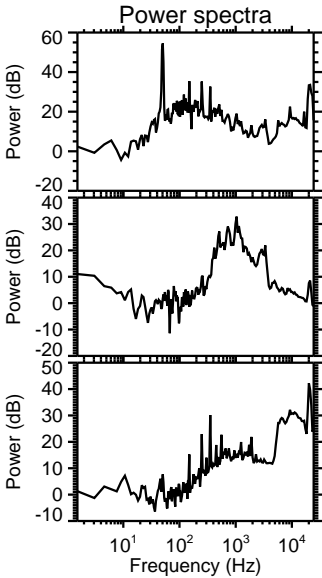
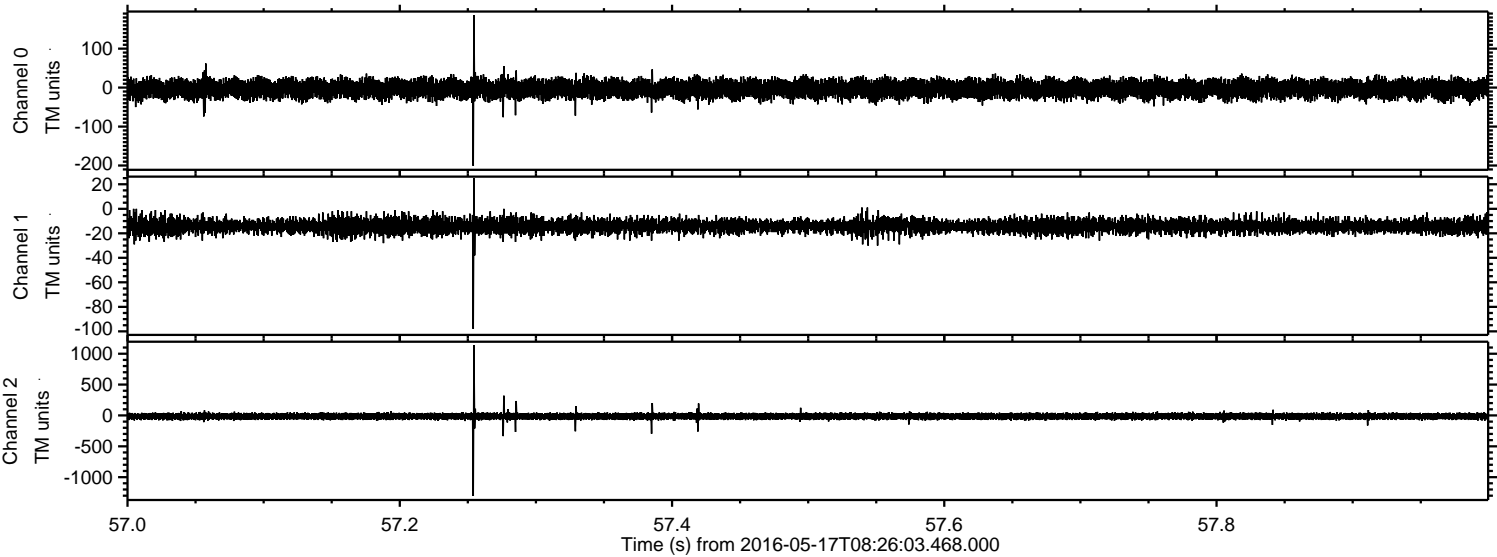



Processed Tue May 17 10:39:26 2016 by ELM ver.2012-10-06 from 001\_\_elm20160517\_082602\_\_dat00.bin

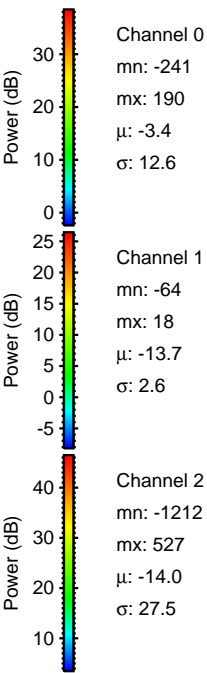
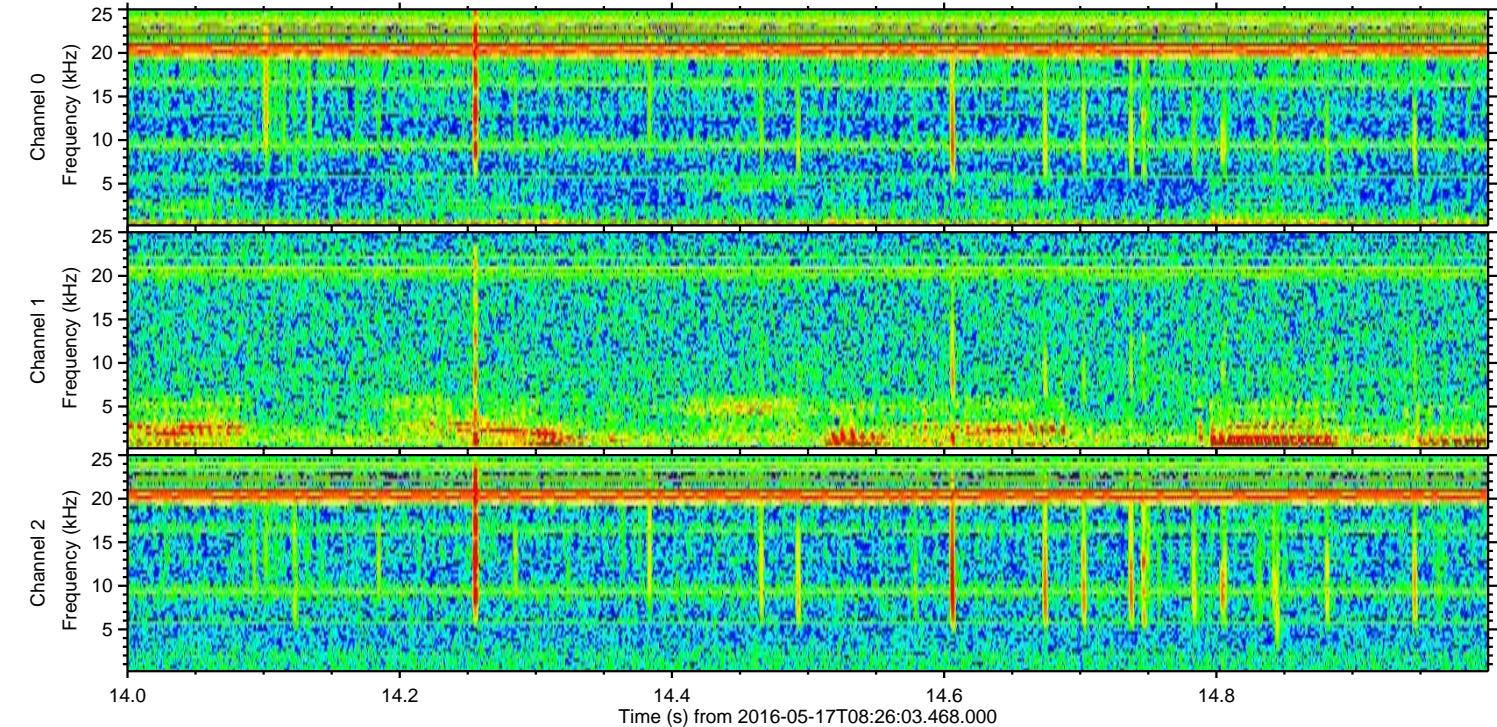
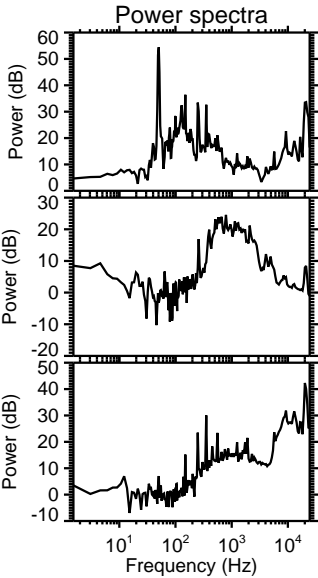
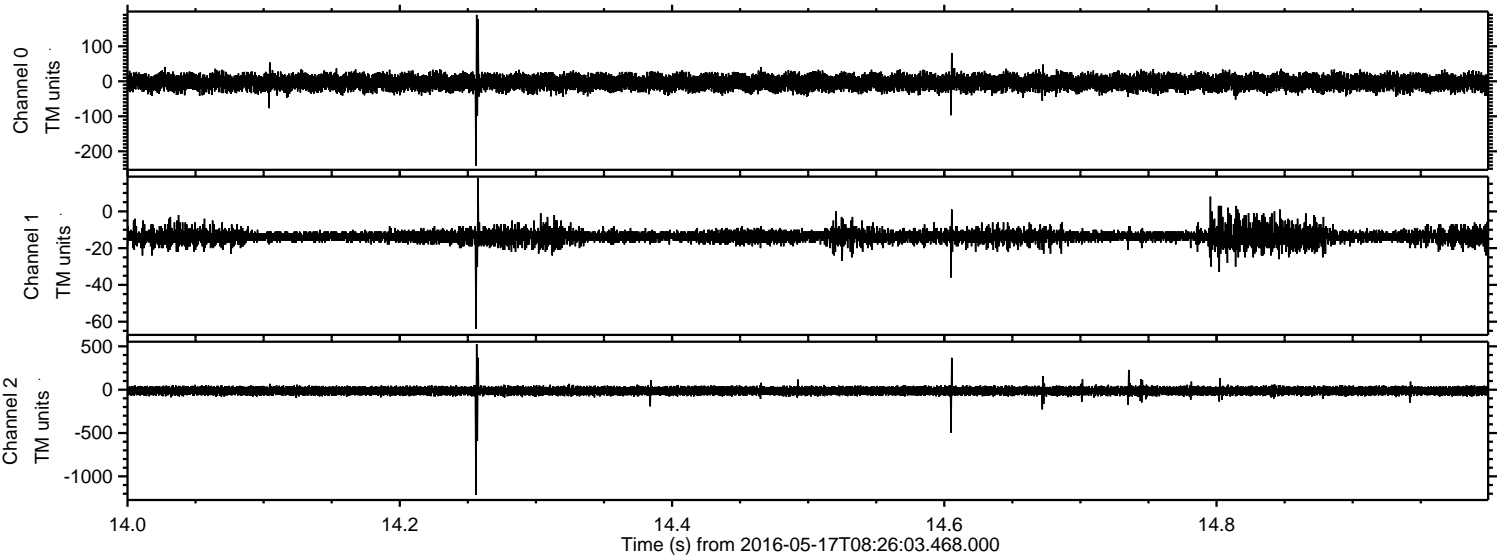



Processed Tue May 17 10:39:27 2016 by ELM ver.2012-10-06 from 001\_\_elm20160517\_082602\_\_dat00.bin

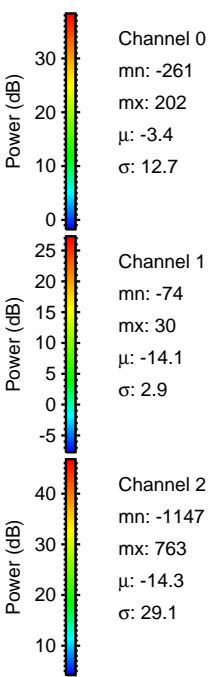
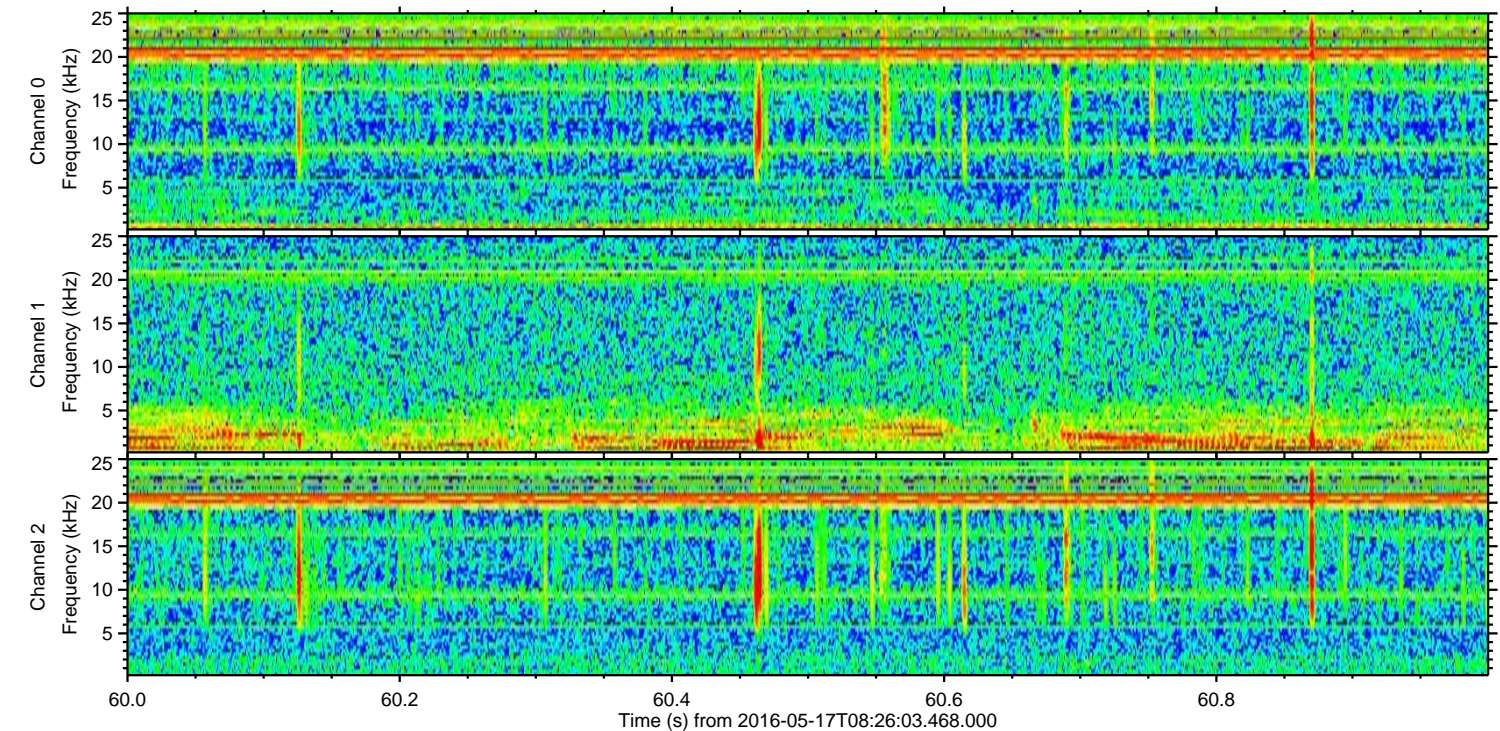
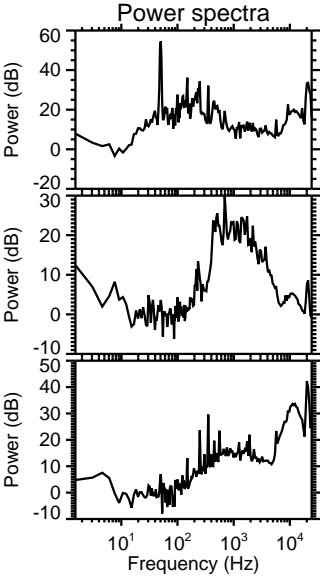
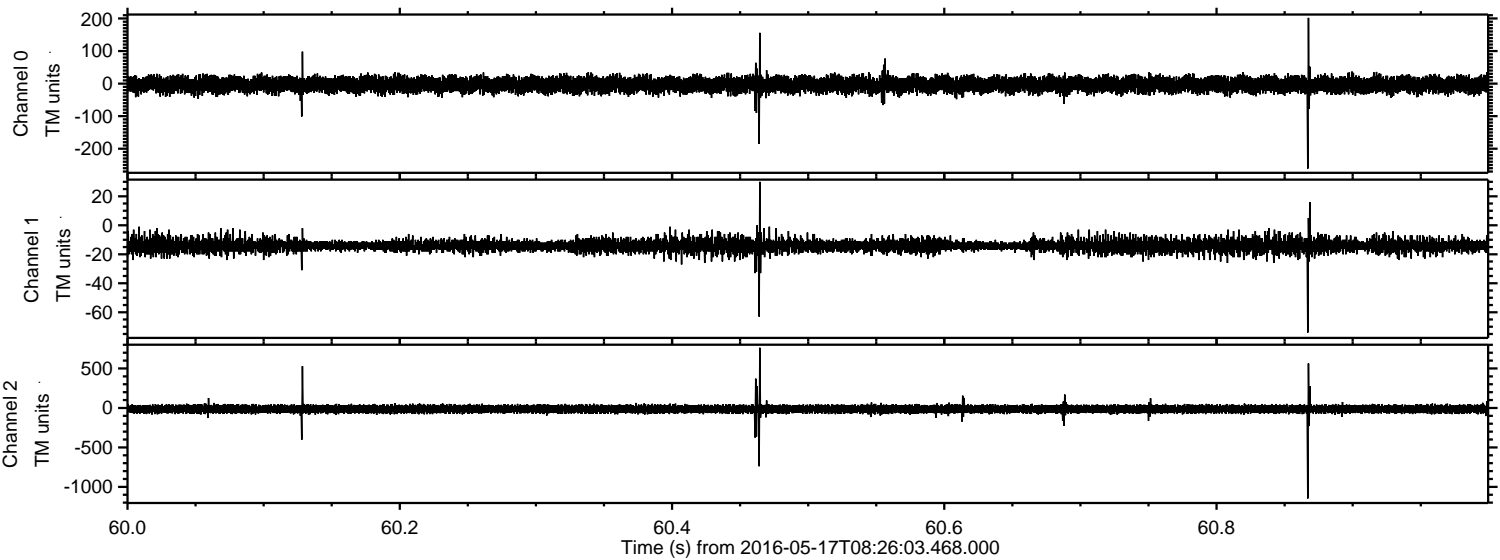



Processed Tue May 17 10:39:28 2016 by ELM ver.2012-10-06 from 001\_\_elm20160517\_082602\_\_dat00.bin

