

# ELMAVAN 3D WAVEFORMS (Measured data sampled at 50 kHz) 51000 packets of 144 samples from 2016-05-15T18:24:18.396.999.

Processed Sun May 15 20:32:34 2016 by ELM ver.2012-10-06 from 001\_\_elm20160515\_182417\_\_dat00.bin

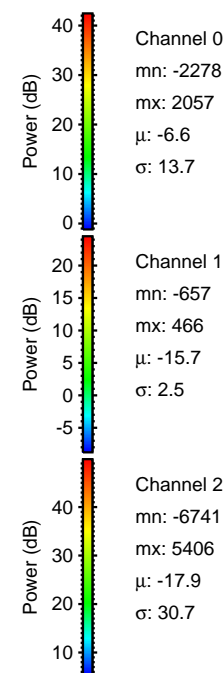

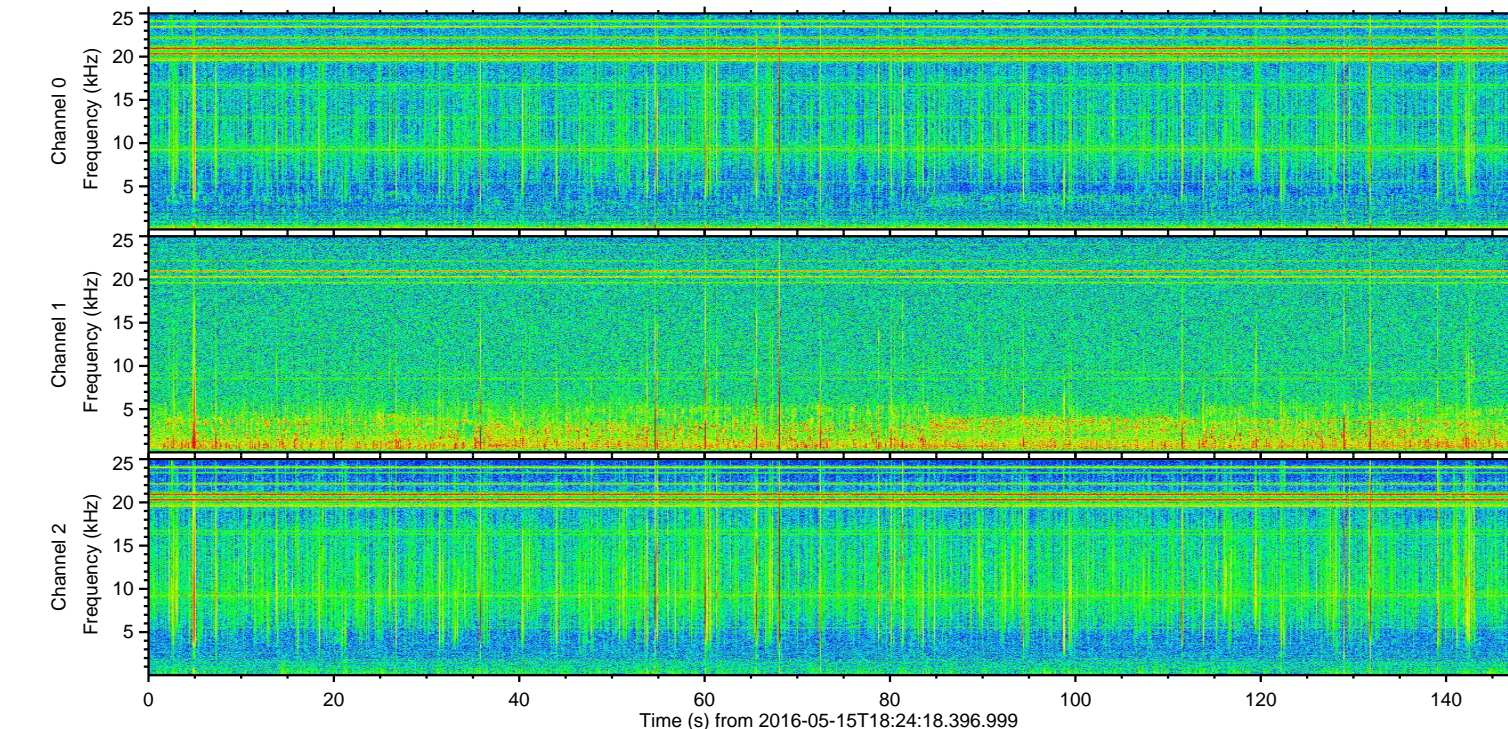
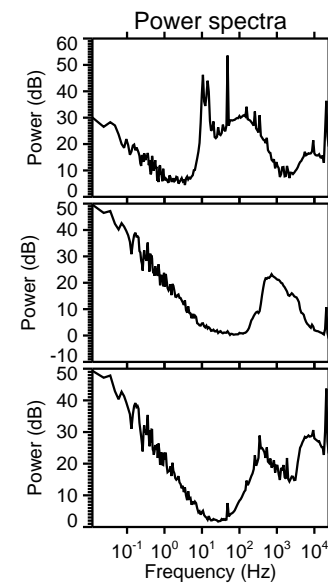
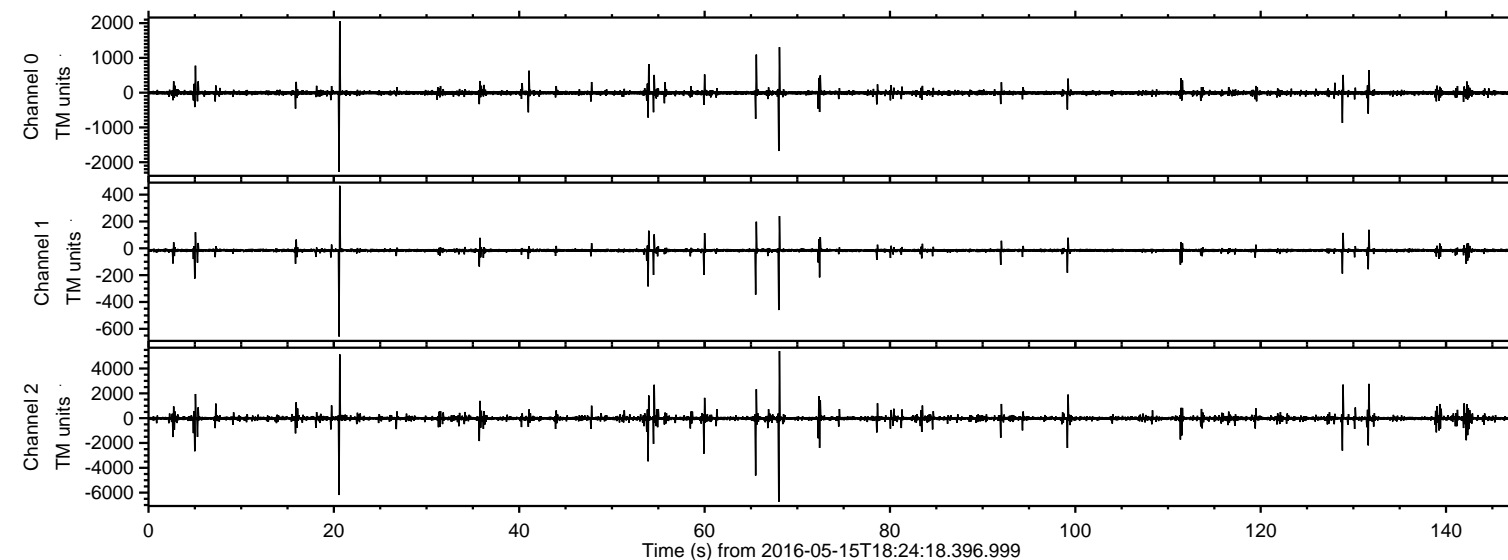

Processed Sun May 15 20:32:46 2016 by ELM ver.2012-10-06 from 001\_\_elm20160515\_182417\_\_dat00.bin

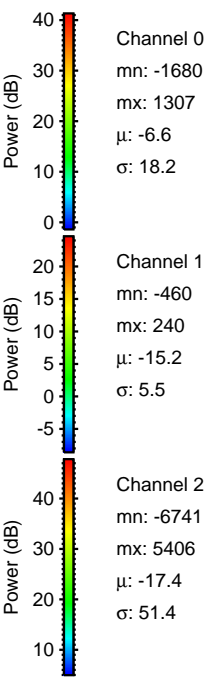
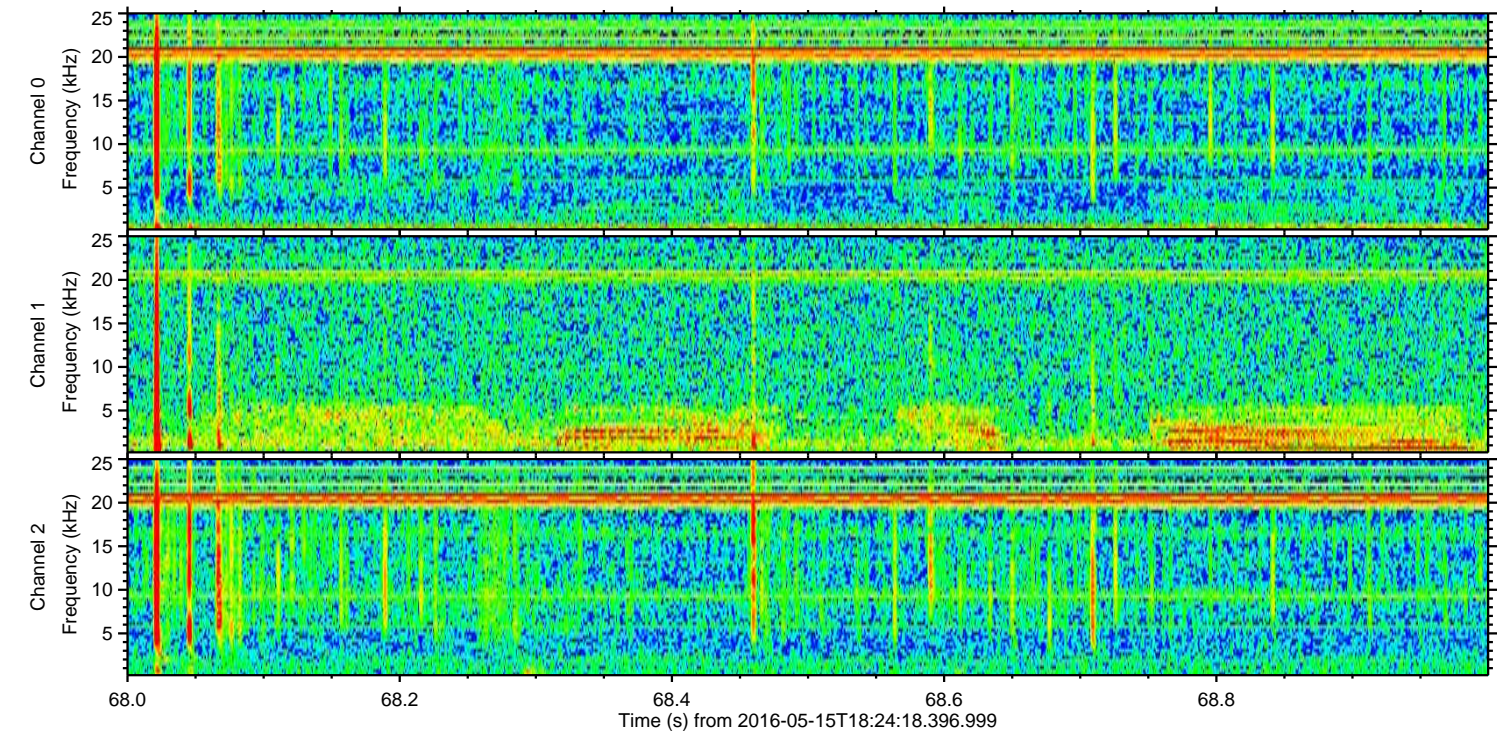
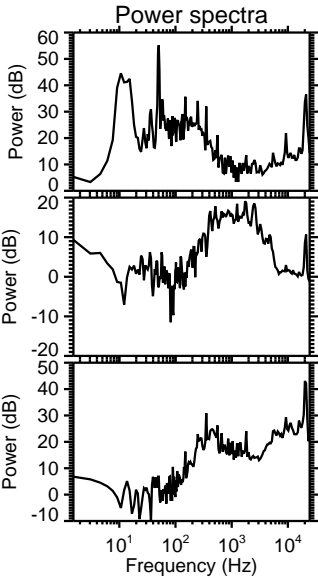
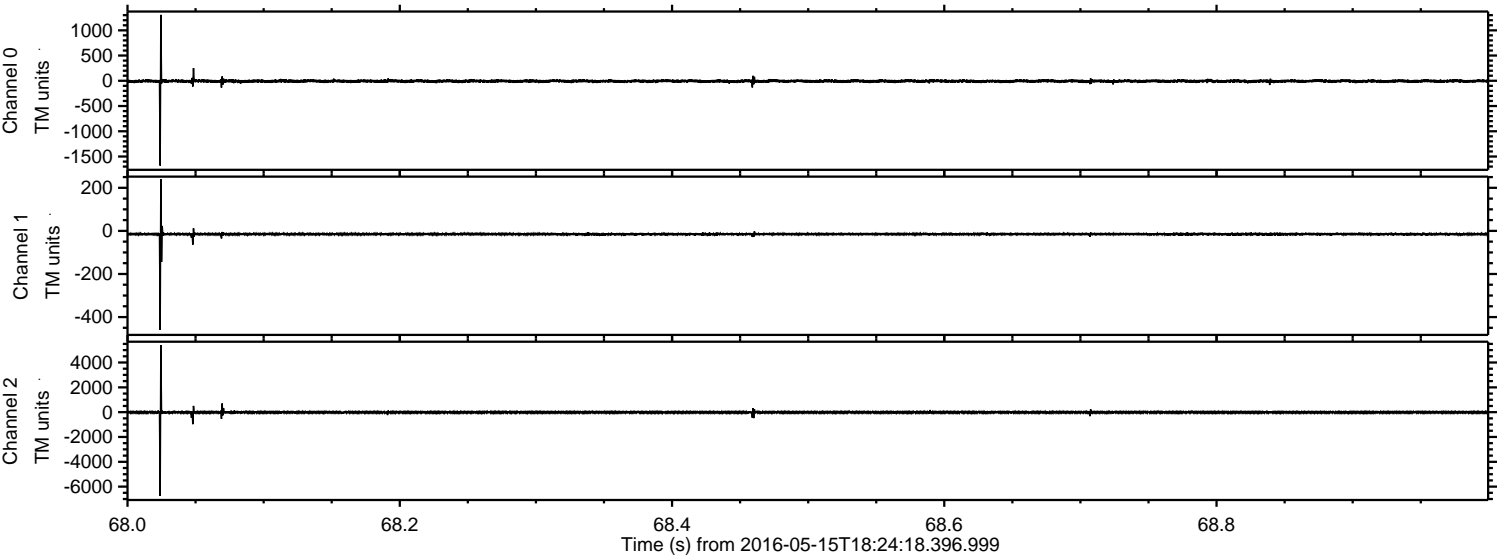



Processed Sun May 15 20:32:47 2016 by ELM ver.2012-10-06 from 001\_\_elm20160515\_182417\_\_dat00.bin

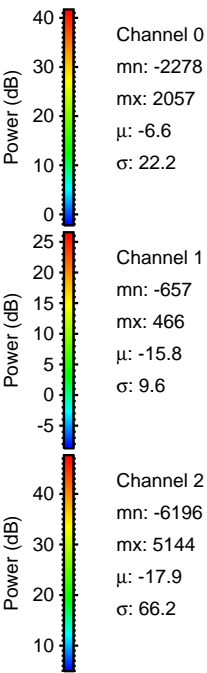
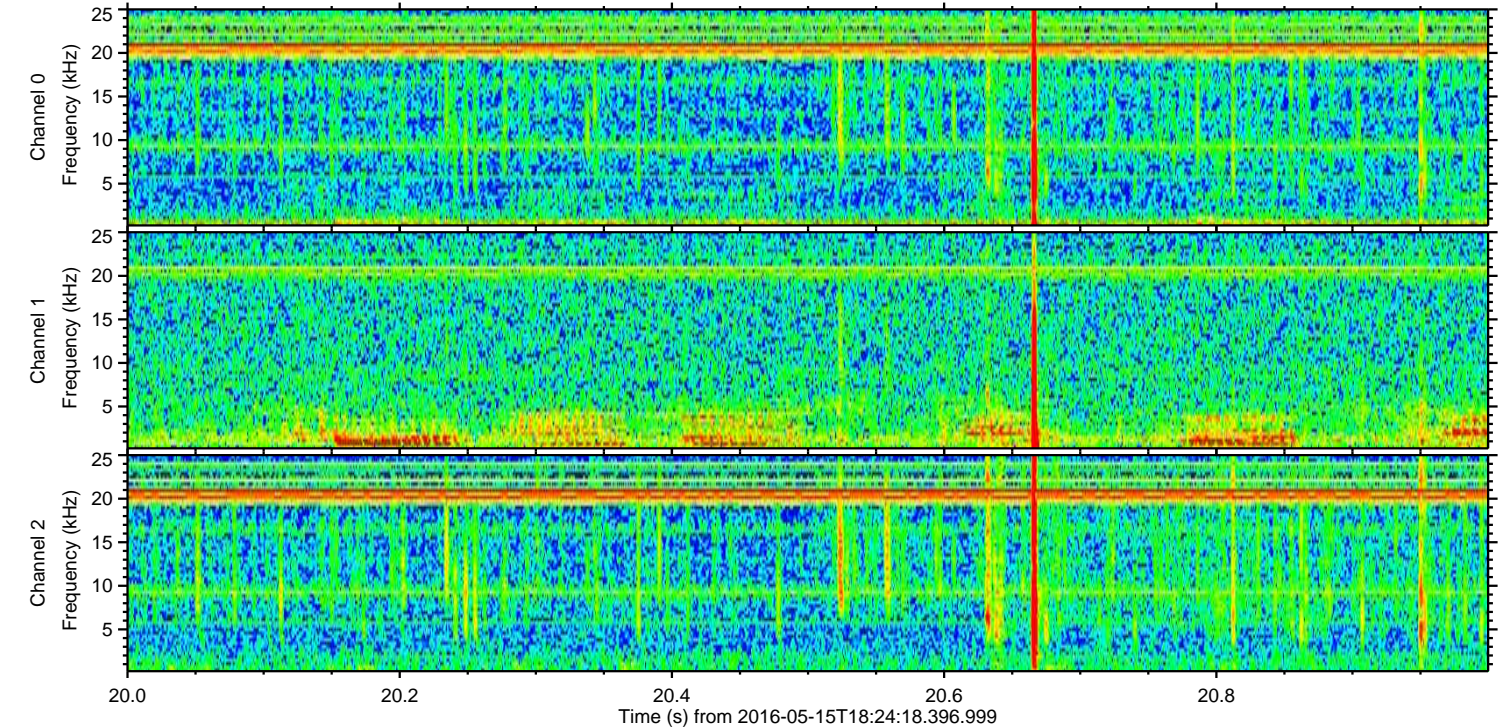
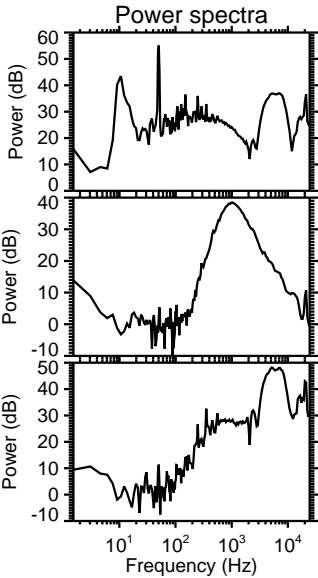
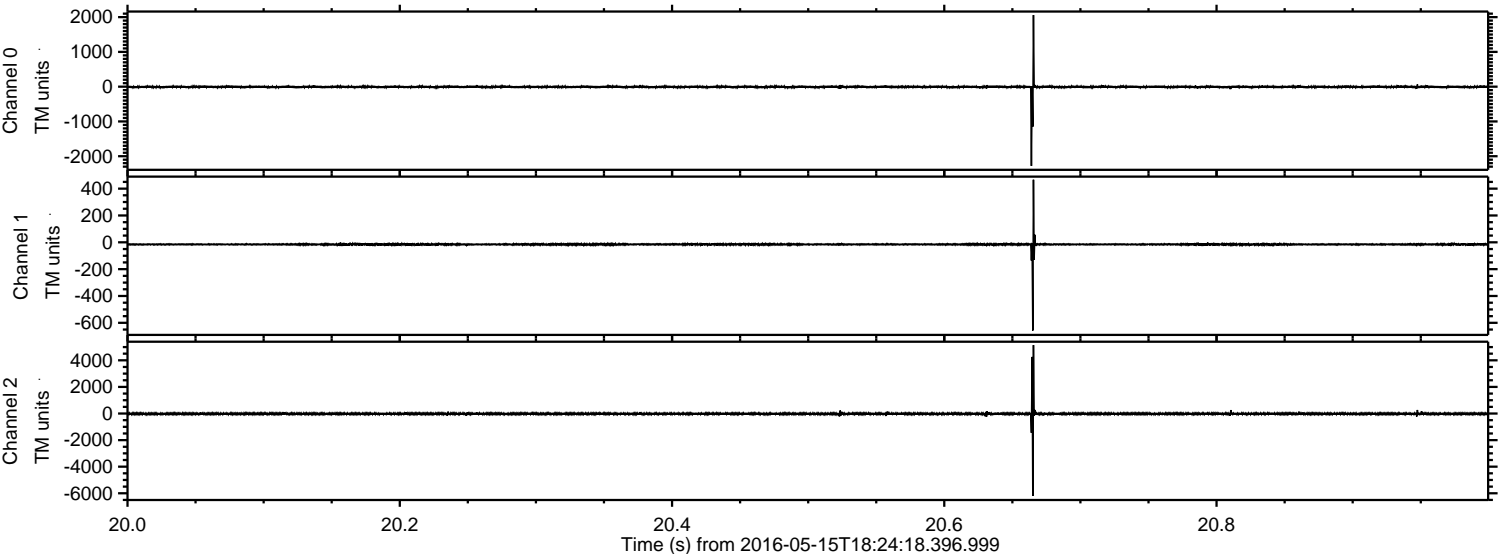



Processed Sun May 15 20:32:48 2016 by ELM ver.2012-10-06 from 001\_\_elm20160515\_182417\_\_dat00.bin

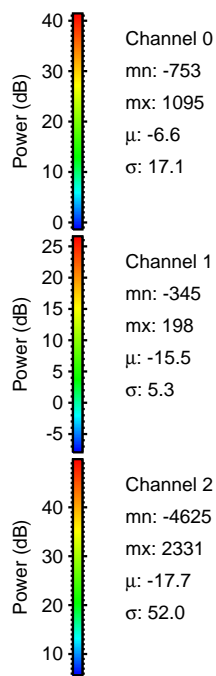
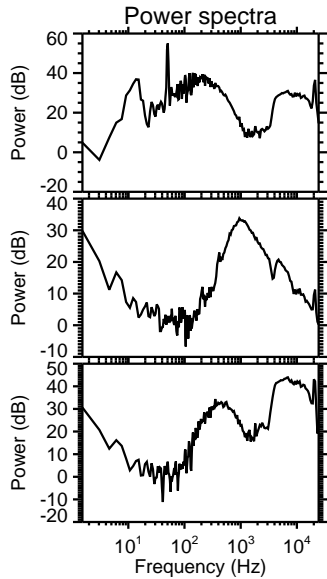
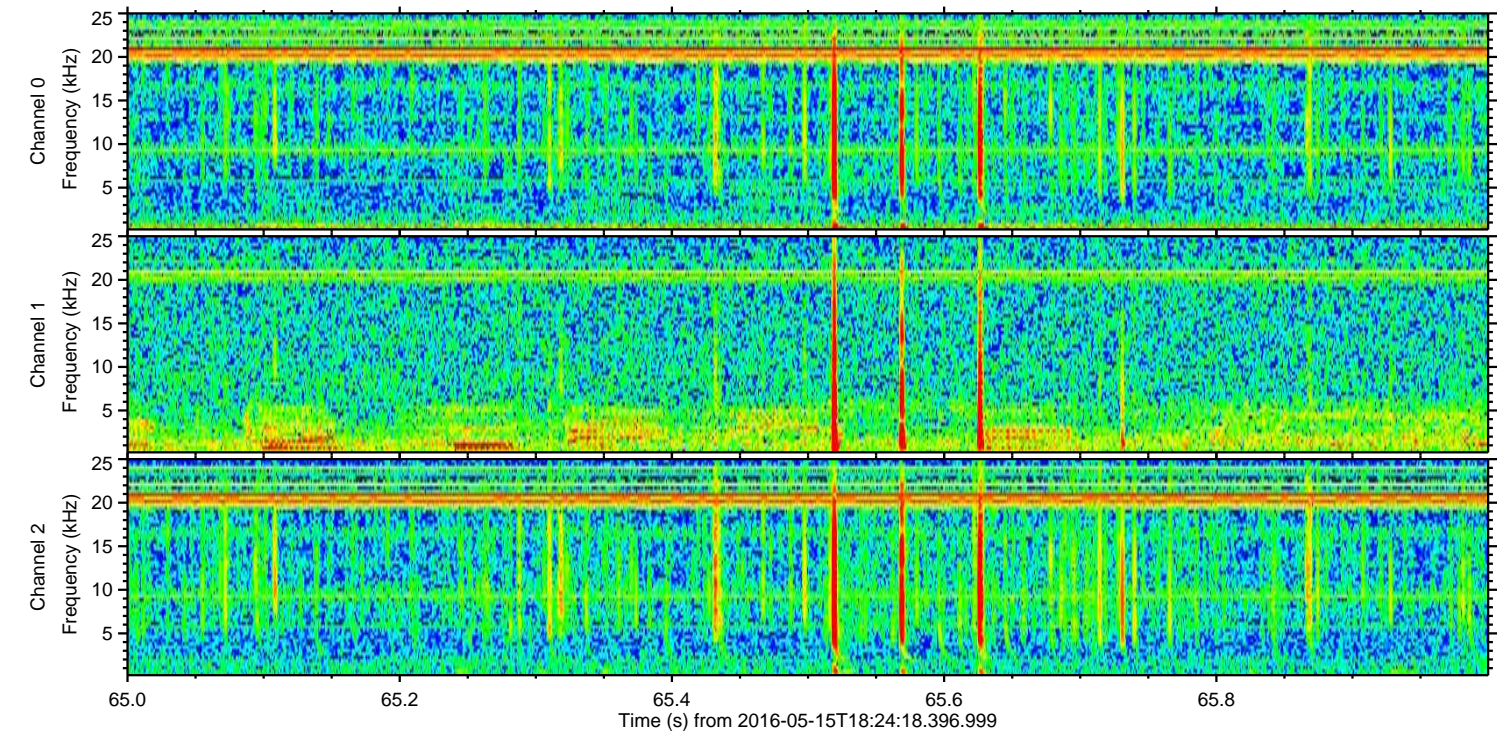
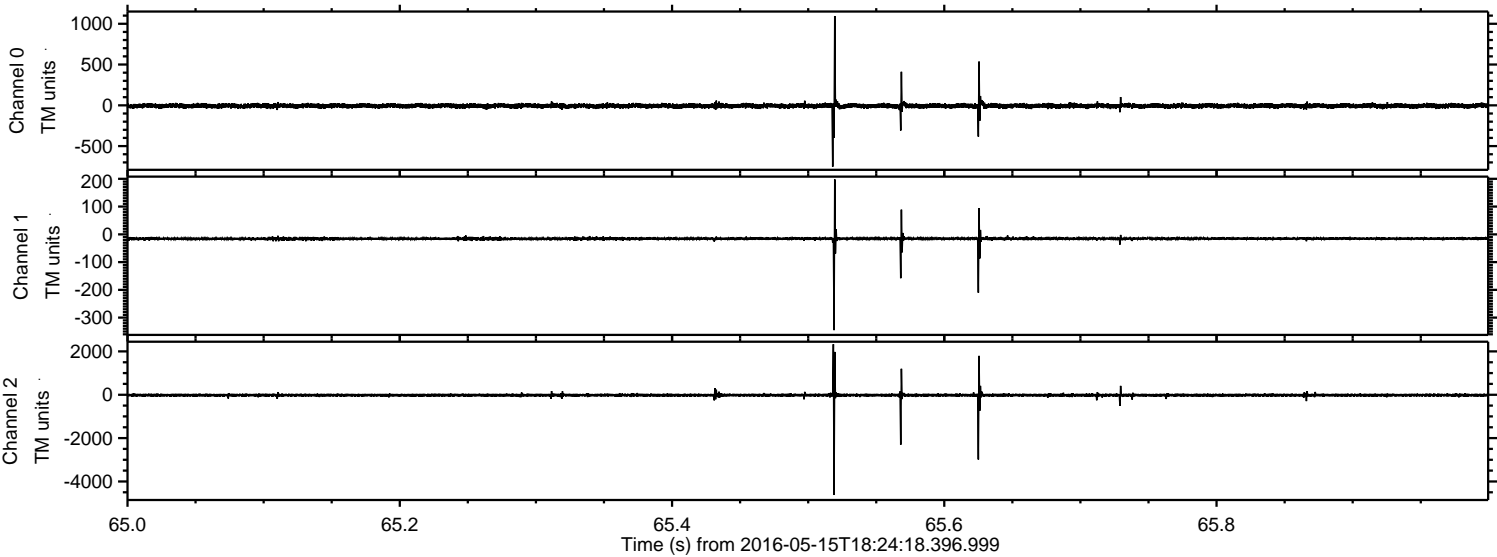

Channel 0  
mn: -753  
mx: 1095  
 $\mu$ : -6.6  
 $\sigma$ : 17.1

Channel 1  
mn: -345  
mx: 198  
 $\mu$ : -15.5  
 $\sigma$ : 5.3

Channel 2  
mn: -4625  
mx: 2331  
 $\mu$ : -17.7  
 $\sigma$ : 52.0



Processed Sun May 15 20:32:49 2016 by ELM ver.2012-10-06 from 001\_\_elm20160515\_182417\_\_dat00.bin

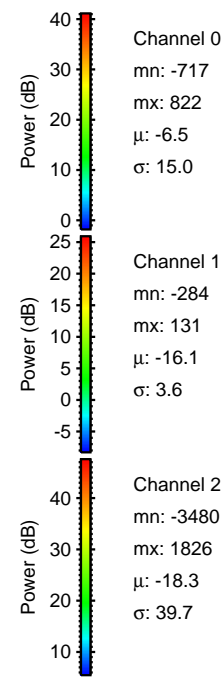
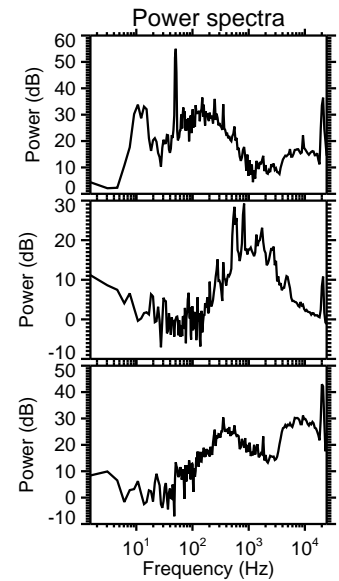
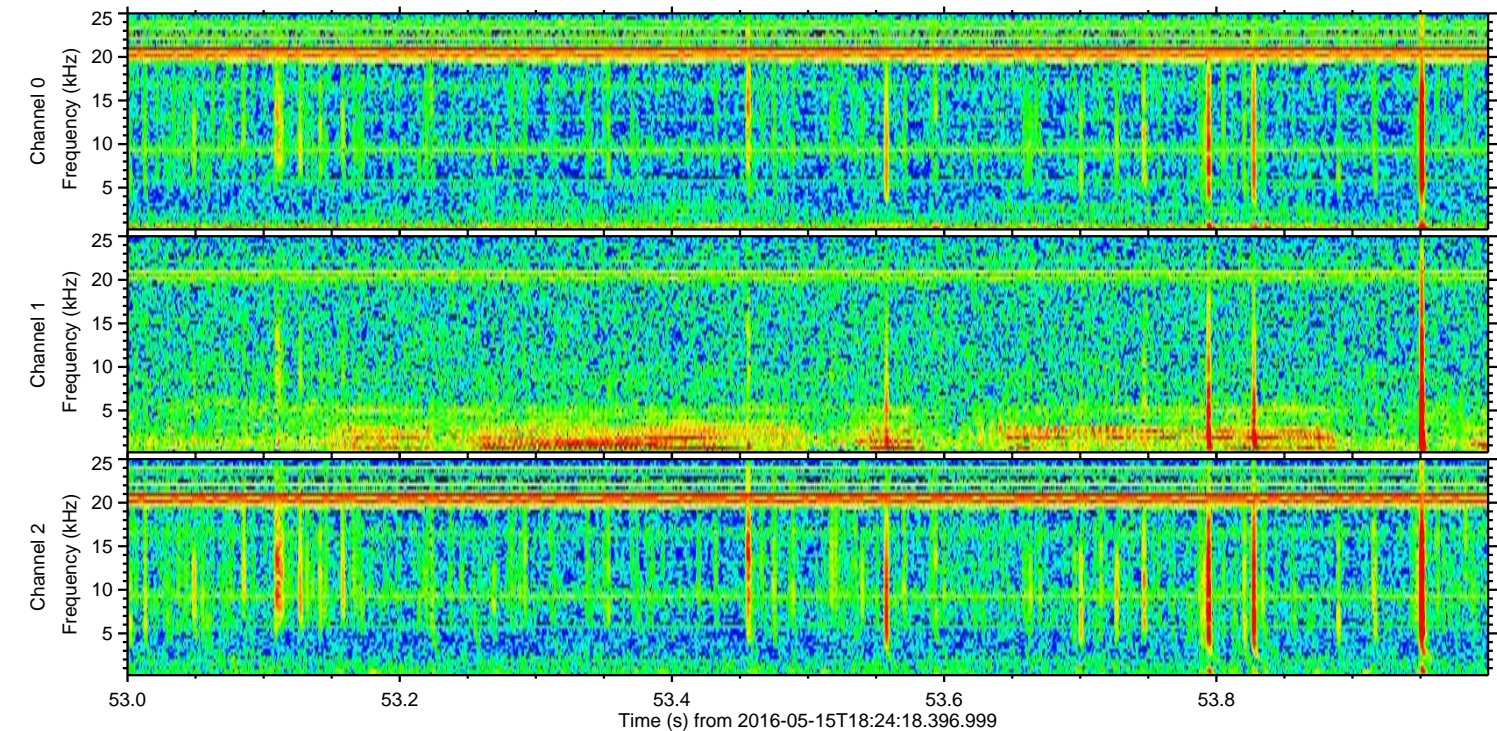
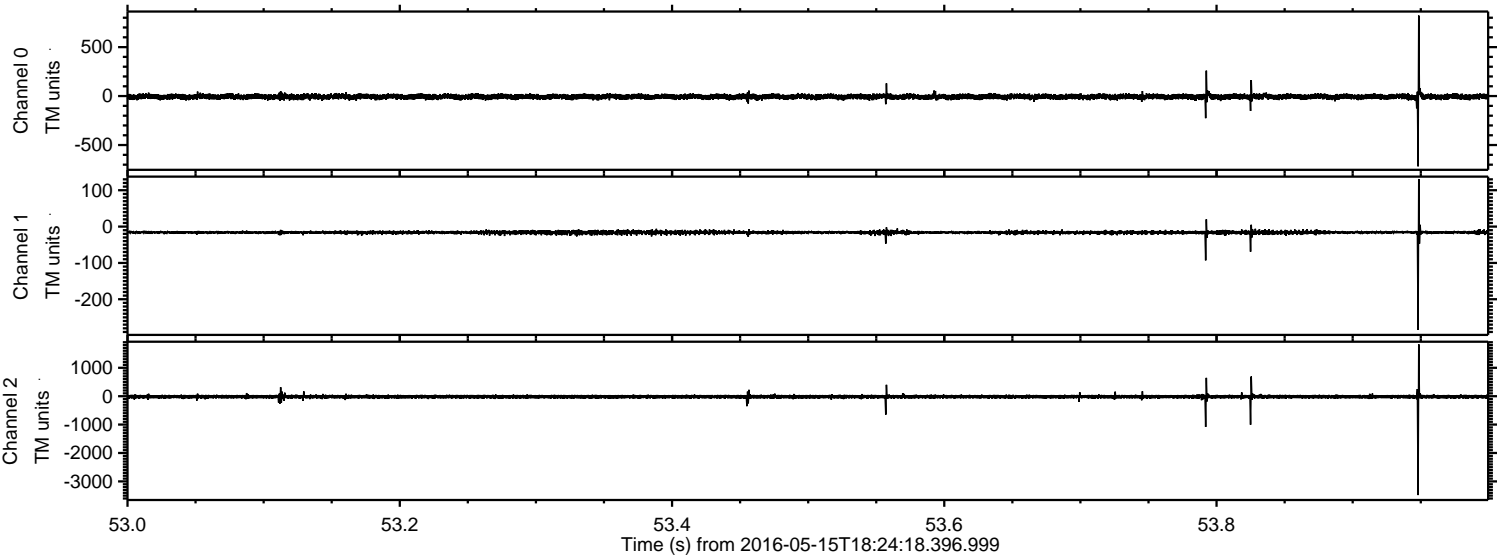



Processed Sun May 15 20:32:49 2016 by ELM ver.2012-10-06 from 001\_\_elm20160515\_182417\_\_dat00.bin

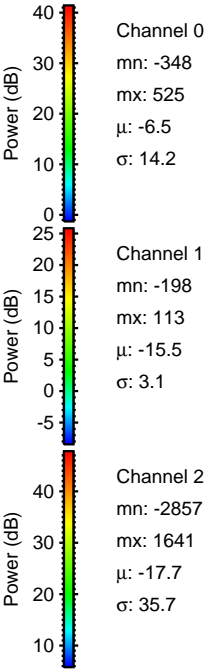
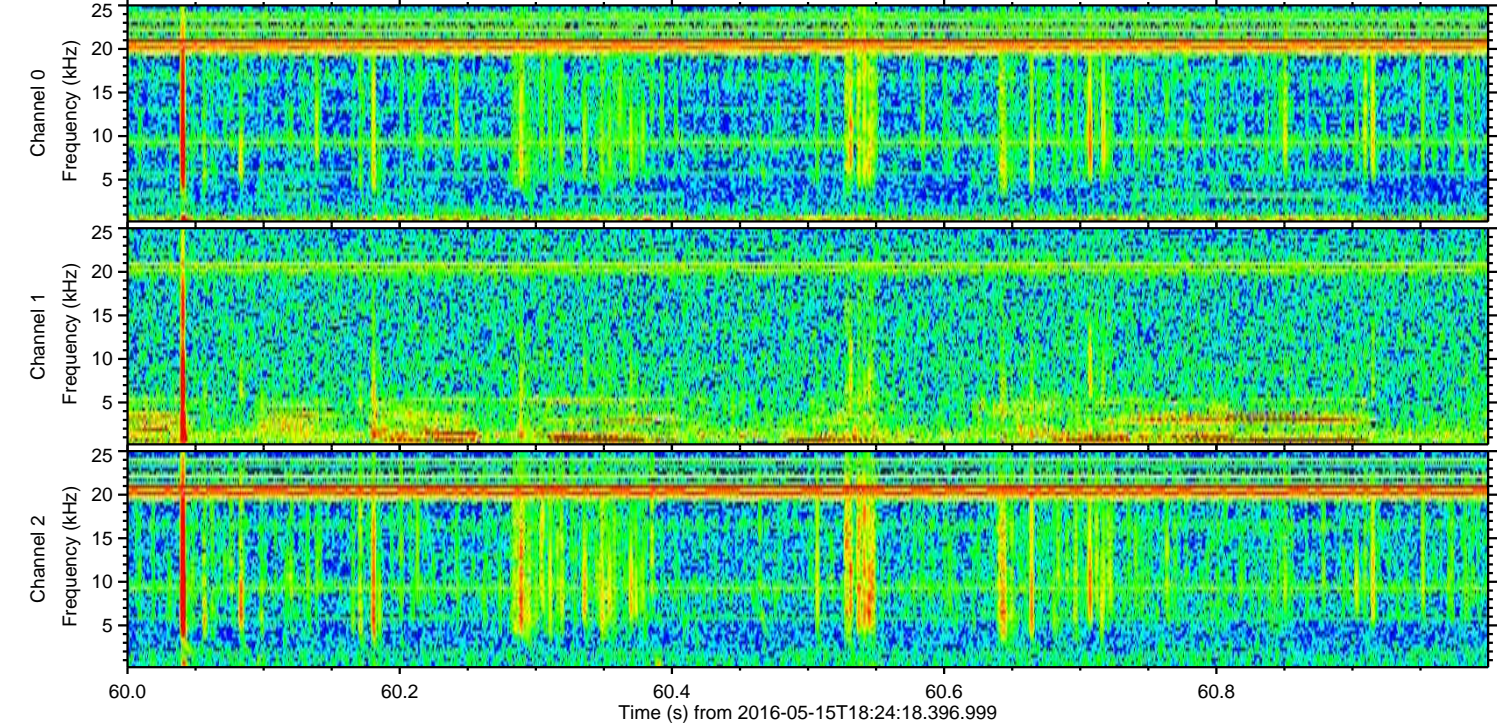
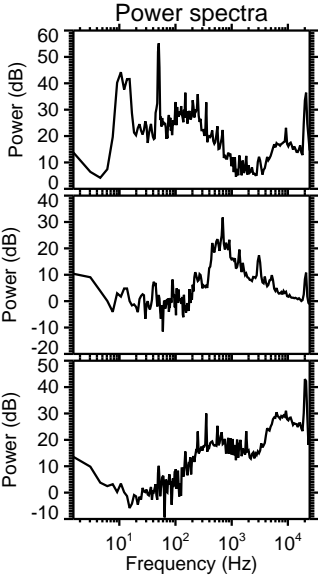
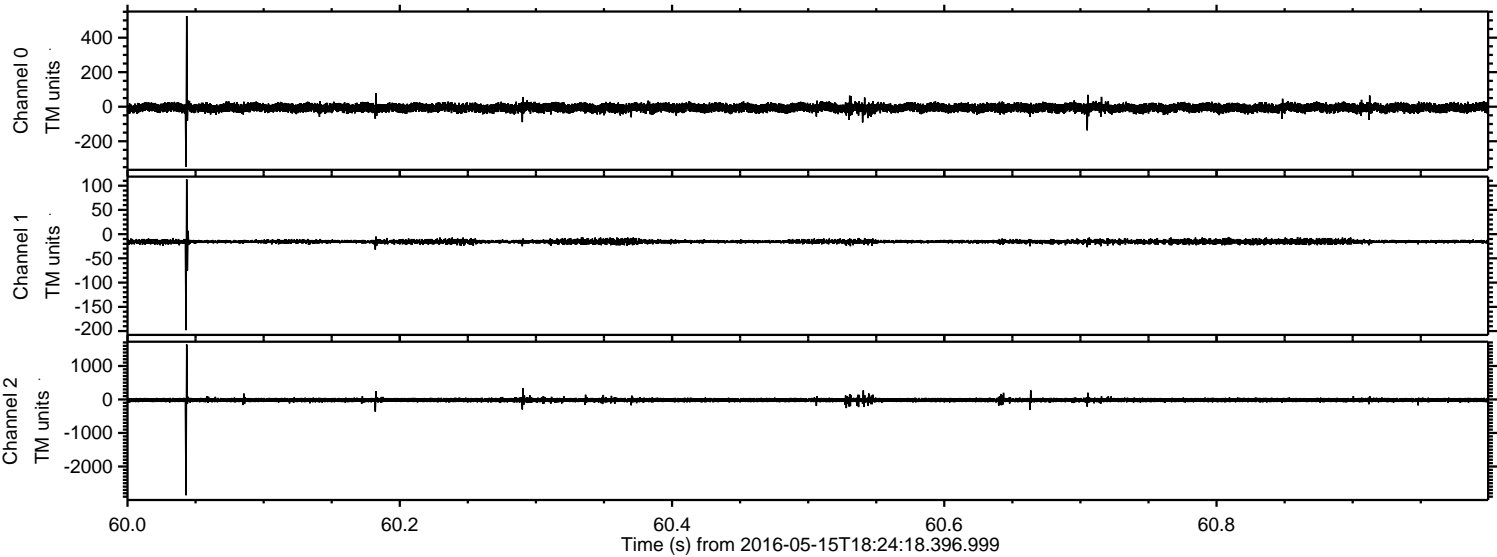



ELMAVAN 3D WAVEFORMS (Measured data sampled at 50 kHz) 51000 packets of 144 samples from 2016-05-15T18:24:18.396.999. Part 132/147

Processed Sun May 15 20:32:50 2016 by ELM ver.2012-10-06 from 001\_\_elm20160515\_182417\_\_dat00.bin

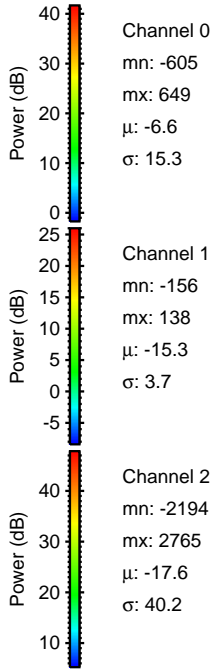
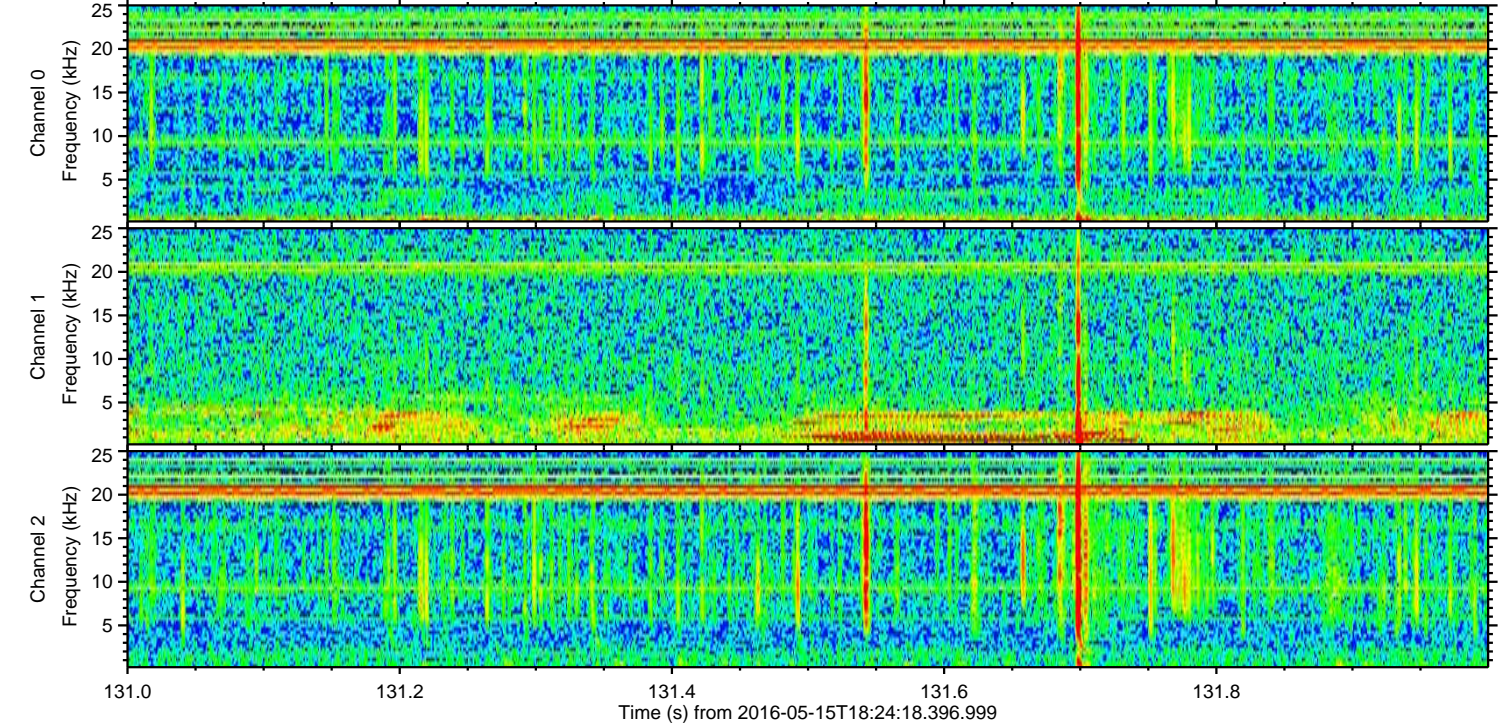
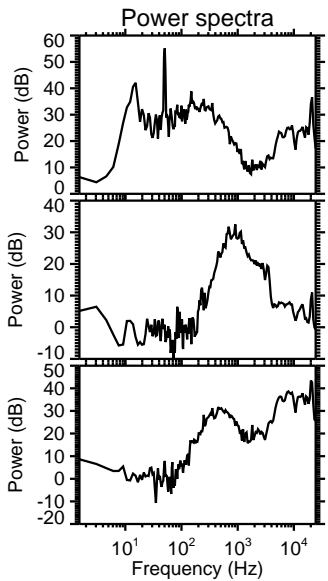
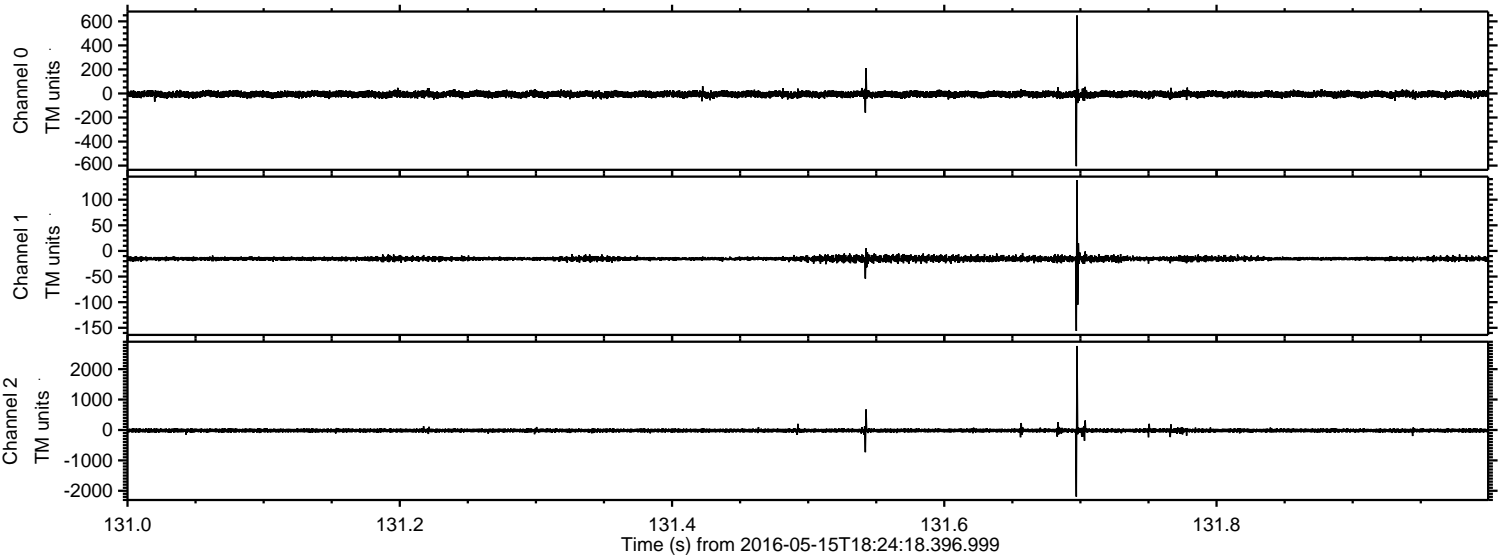

Channel 0  
mn: -605  
mx: 649  
 $\mu$ : -6.6  
 $\sigma$ : 15.3

Channel 1  
mn: -156  
mx: 138  
 $\mu$ : -15.3  
 $\sigma$ : 3.7

Channel 2  
mn: -2194  
mx: 2765  
 $\mu$ : -17.6  
 $\sigma$ : 40.2



ELMAVAN 3D WAVEFORMS (Measured data sampled at 50 kHz) 51000 packets of 144 samples from 2016-05-15T18:24:18.396.999. Part 129/147

Processed Sun May 15 20:32:51 2016 by ELM ver.2012-10-06 from 001\_\_elm20160515\_182417\_\_dat00.bin

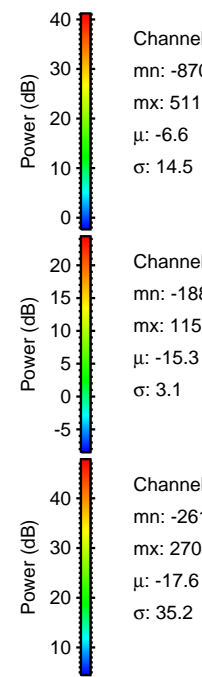
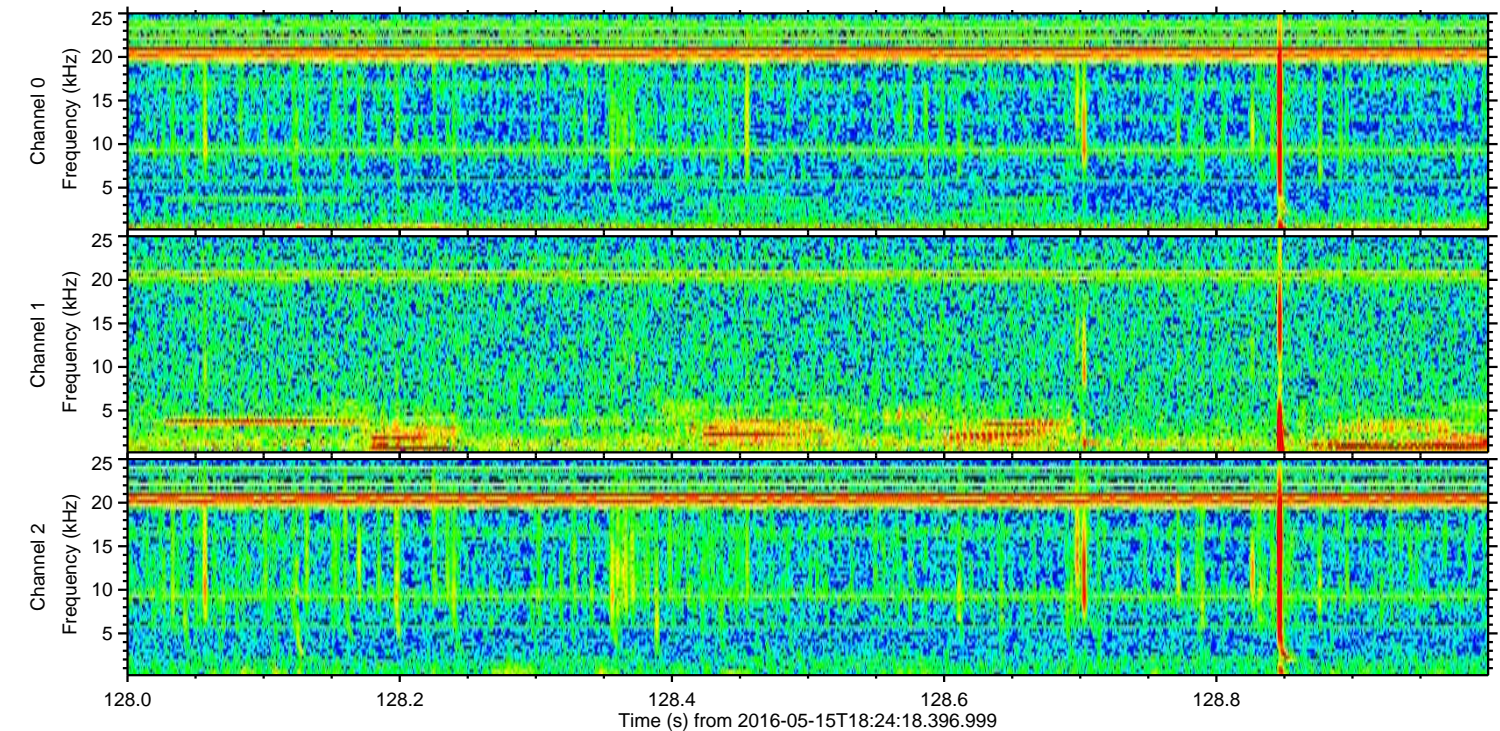
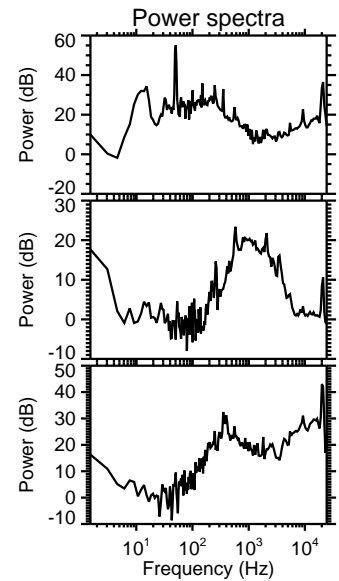
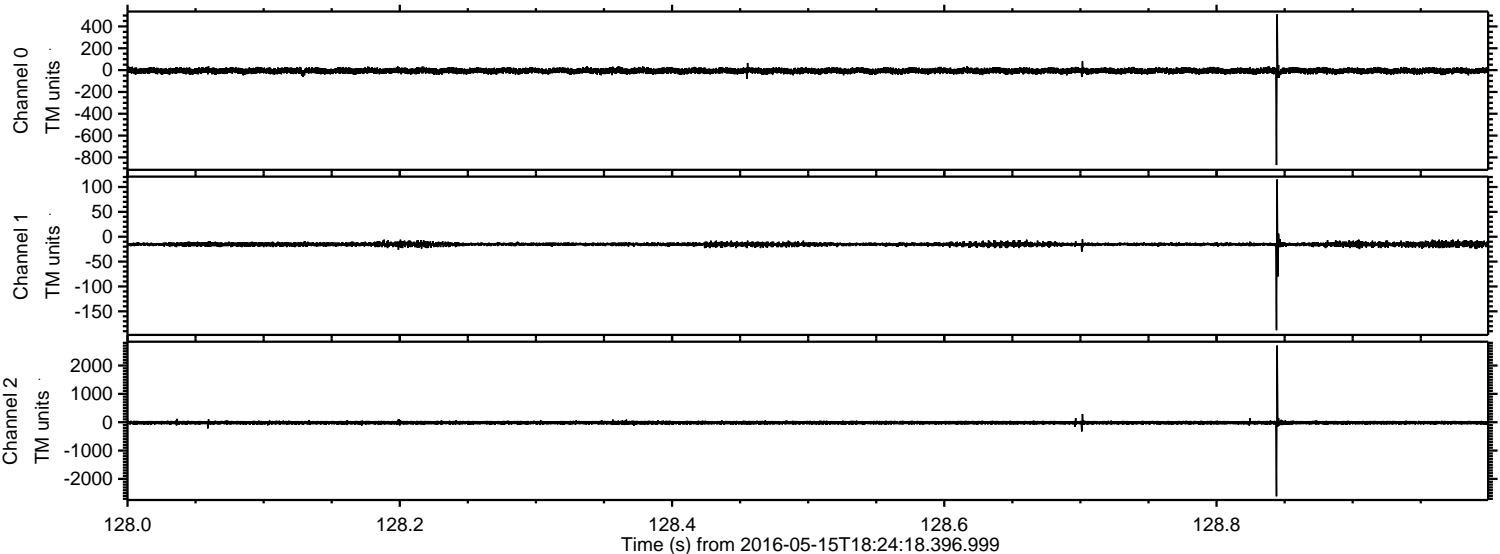

Channel 0  
mn: -870  
mx: 511  
 $\mu$ : -6.6  
 $\sigma$ : 14.5

Channel 1  
mn: -188  
mx: 115  
 $\mu$ : -15.3  
 $\sigma$ : 3.1

Channel 2  
mn: -2613  
mx: 2704  
 $\mu$ : -17.6  
 $\sigma$ : 35.2



Processed Sun May 15 20:32:52 2016 by ELM ver.2012-10-06 from 001\_\_elm20160515\_182417\_\_dat00.bin

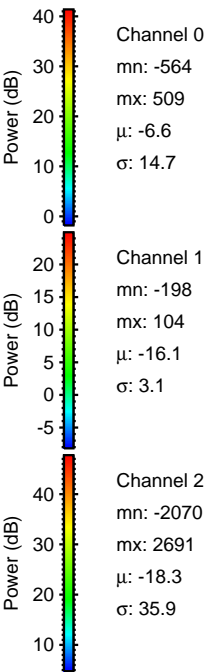
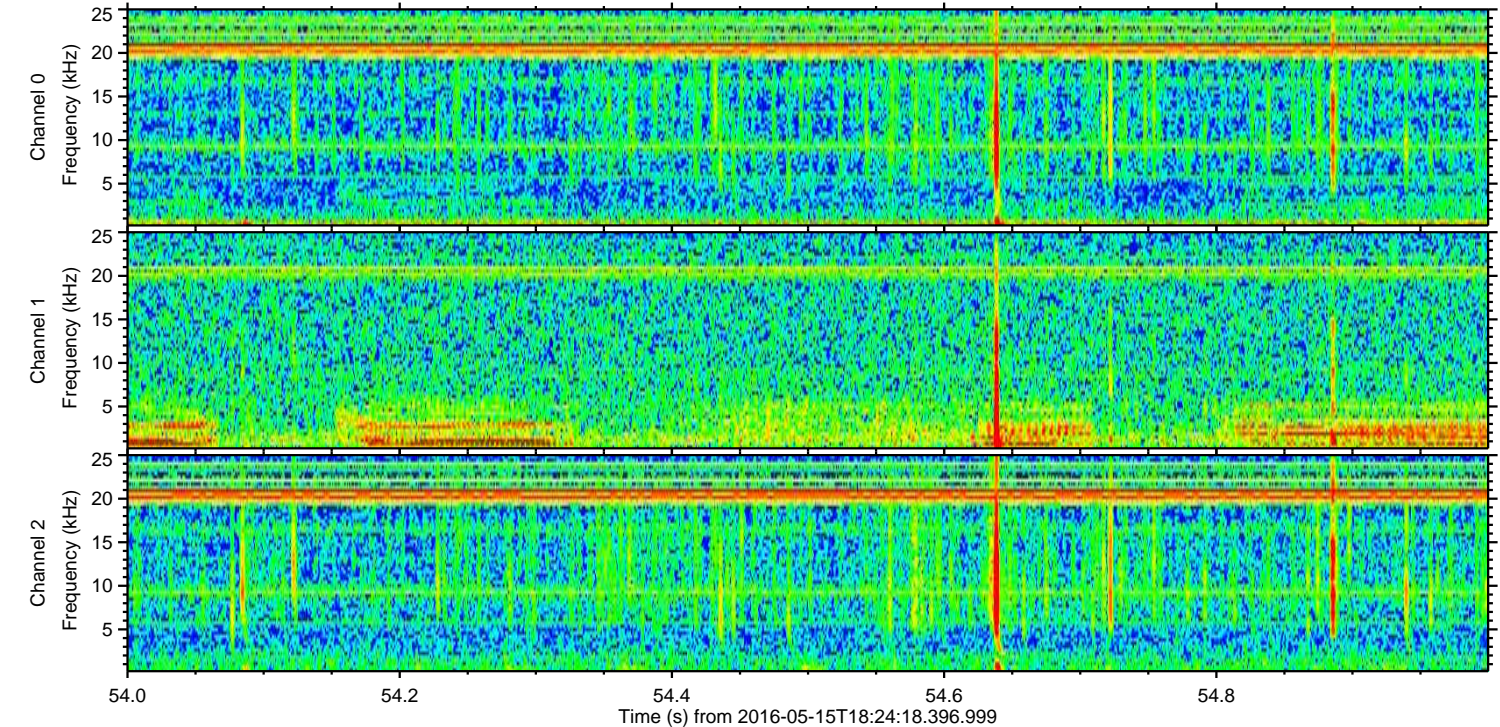
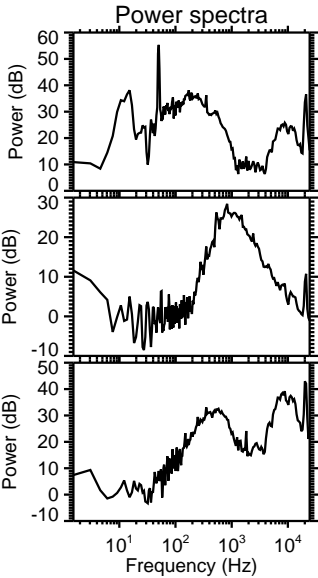
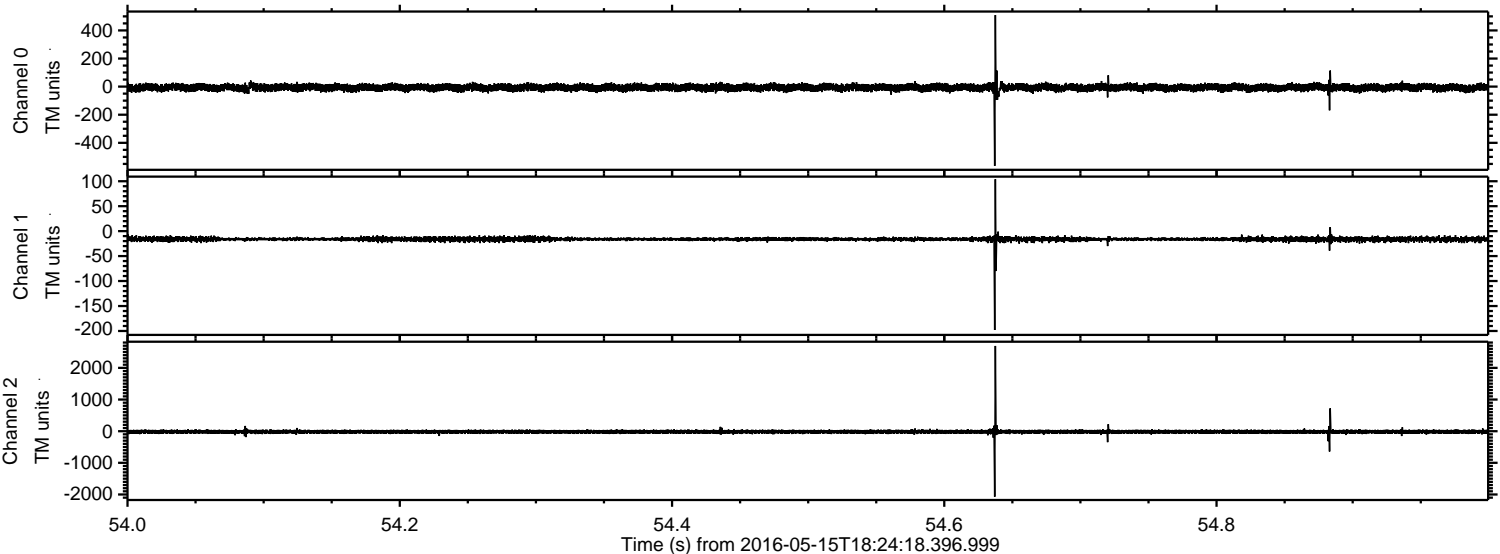



Processed Sun May 15 20:32:53 2016 by ELM ver.2012-10-06 from 001\_\_elm20160515\_182417\_\_dat00.bin

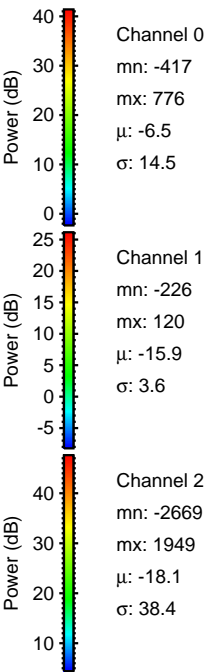
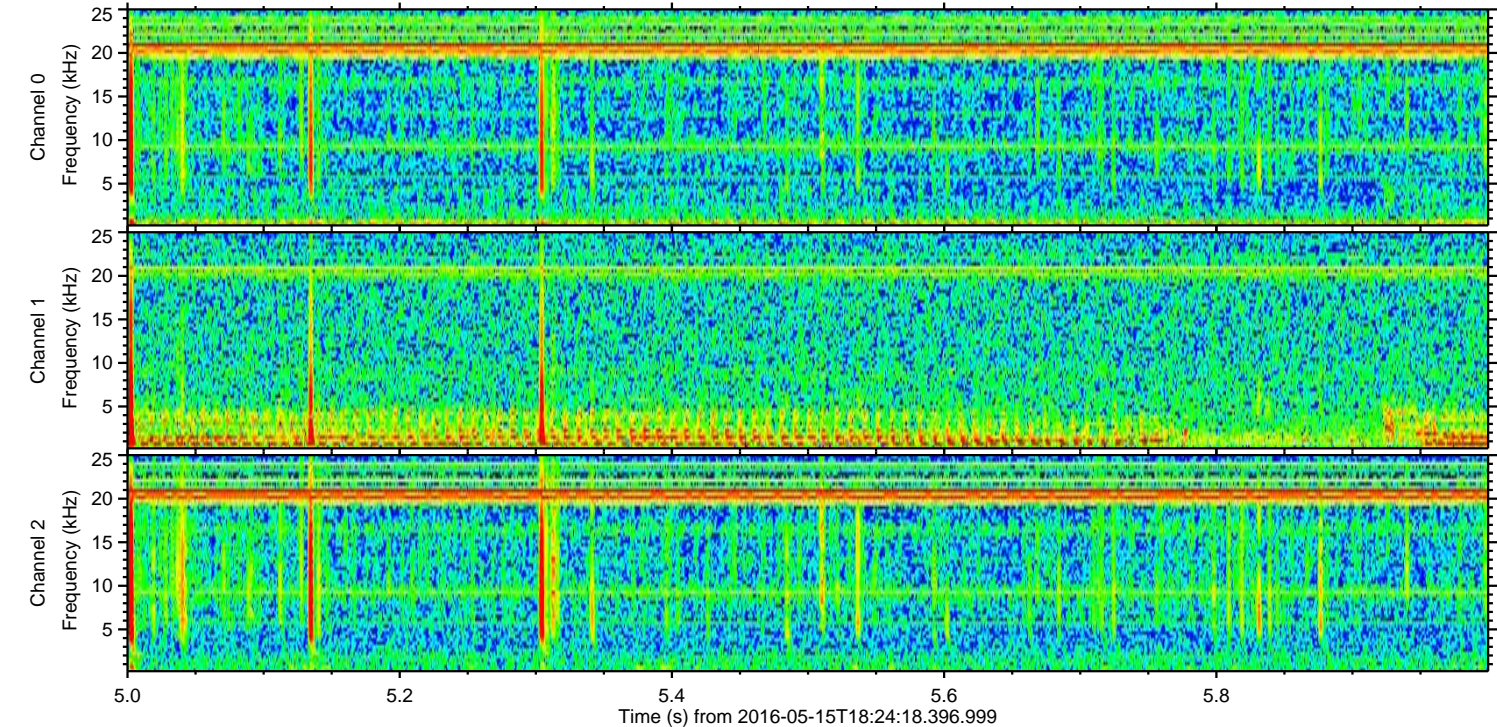
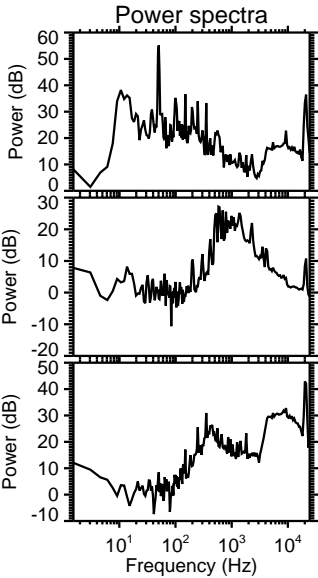
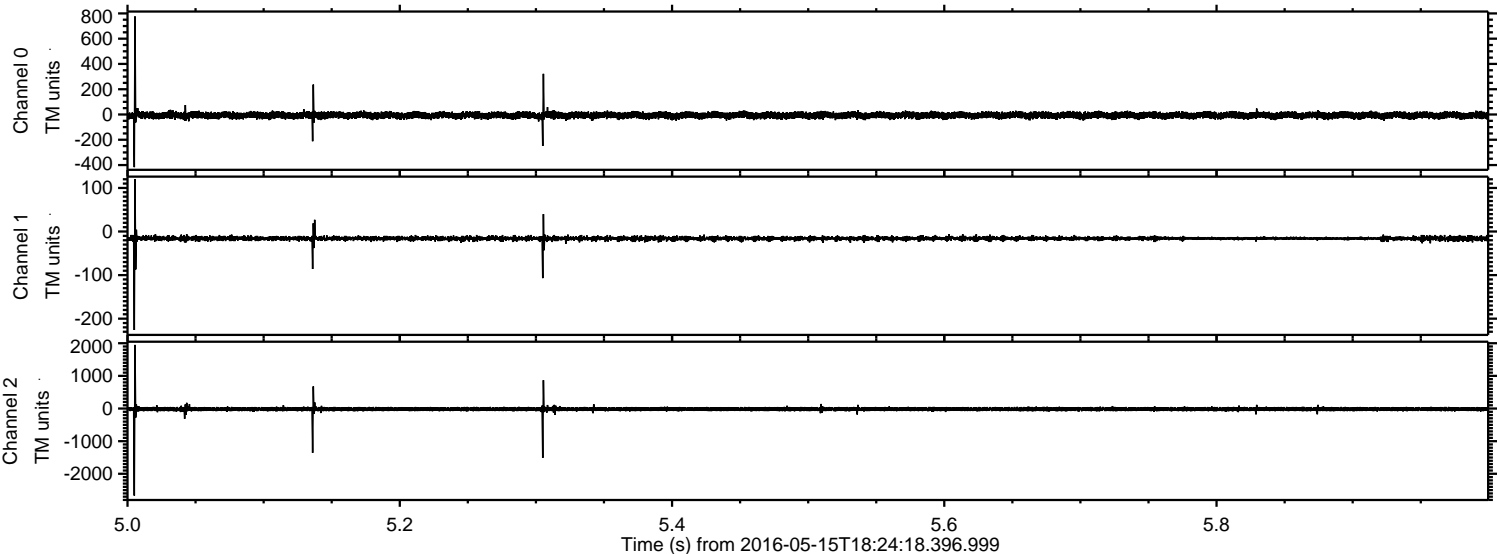



Processed Sun May 15 20:32:54 2016 by ELM ver.2012-10-06 from 001\_\_elm20160515\_182417\_\_dat00.bin

