

ELMAVAN 3D WAVEFORMS (Measured data sampled at 50 kHz) 51000 packets of 144 samples from 2016-05-14T22:13:23.197.000.

Processed Sun May 15 00:22:56 2016 by ELM ver.2012-10-06 from 001__elm20160514_221322__dat00.bin

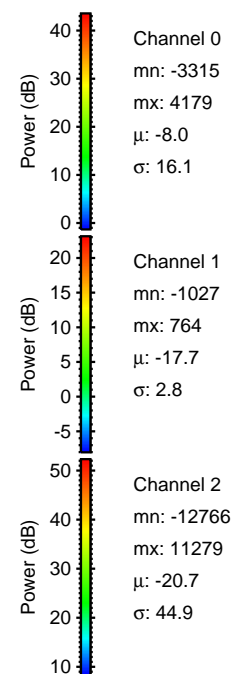
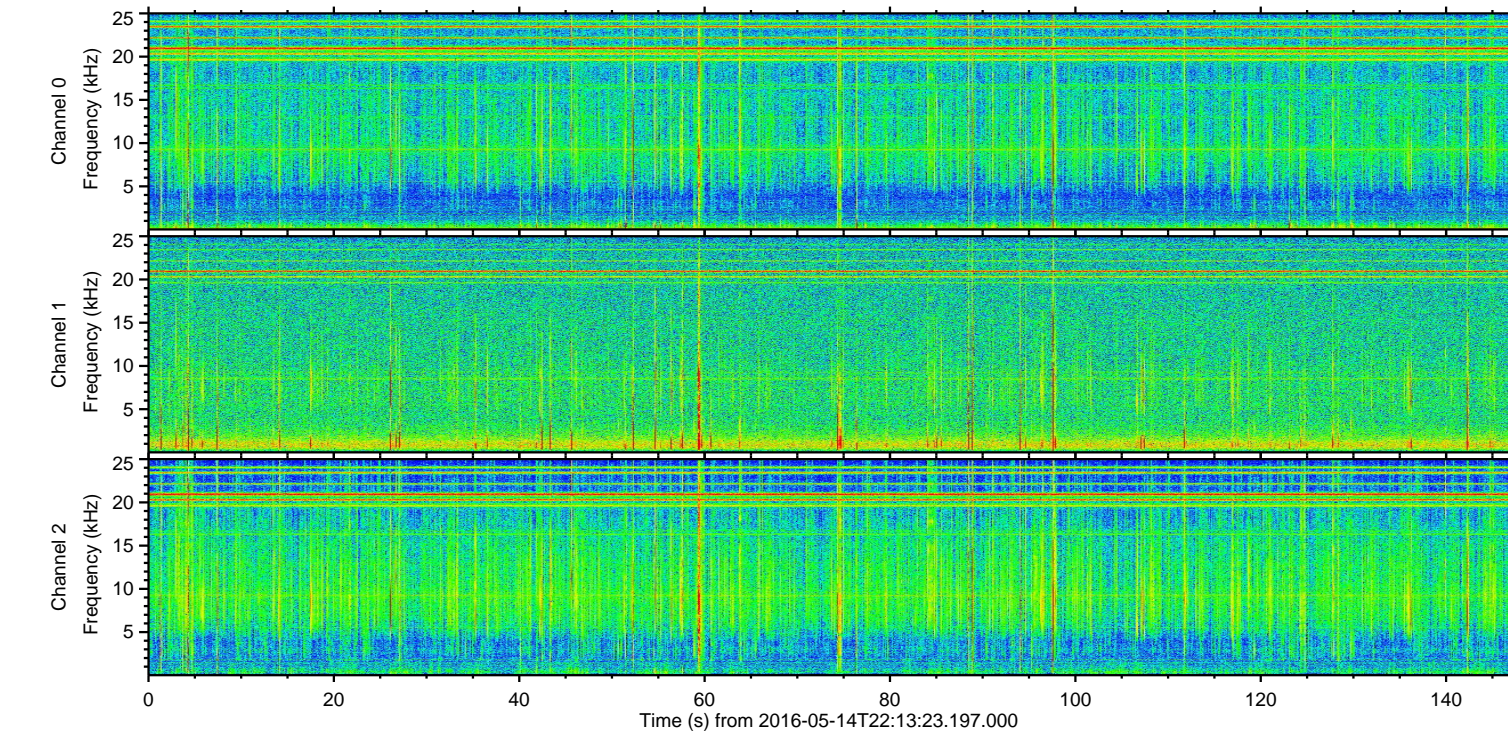
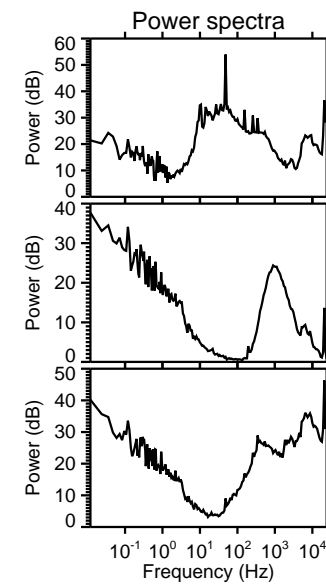
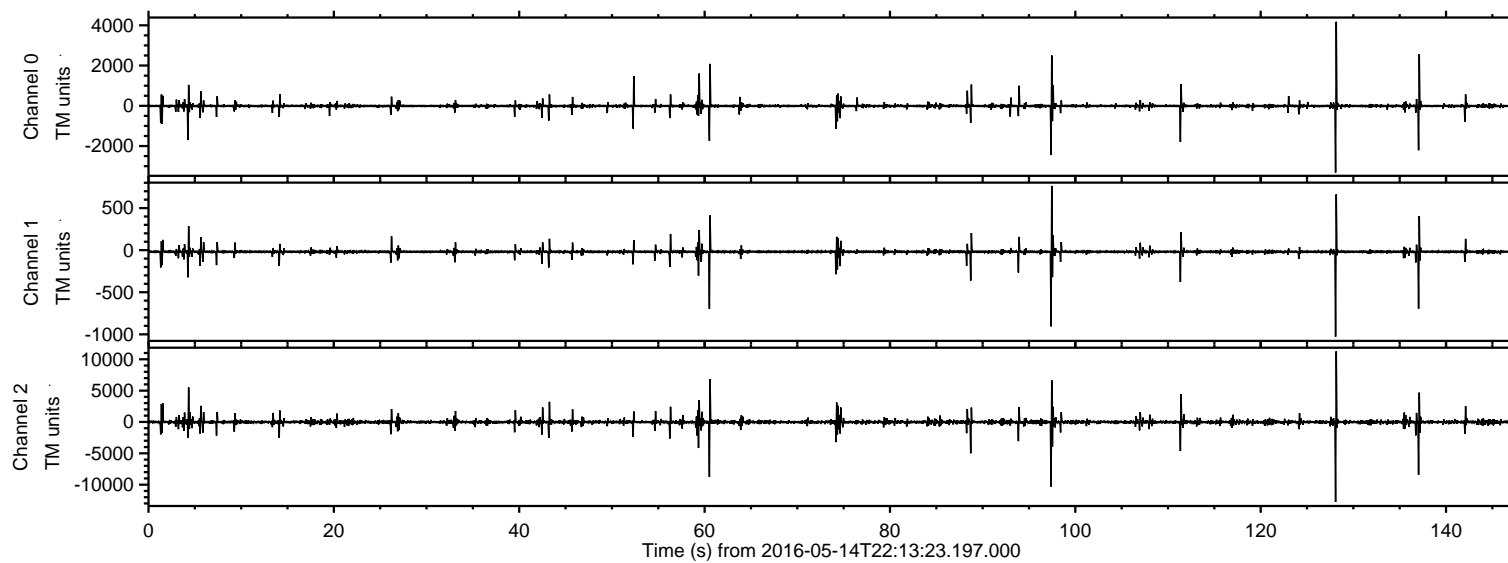

ELMAVAN 3D WAVEFORMS (Measured data sampled at 50 kHz) 51000 packets of 144 samples from 2016-05-14T22:13:23.197.000. Part 129/147

Processed Sun May 15 00:23:14 2016 by ELM ver.2012-10-06 from 001__elm20160514_221322__dat00.bin

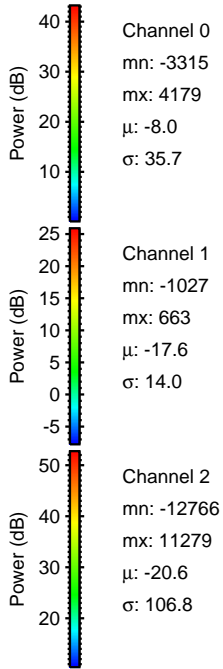
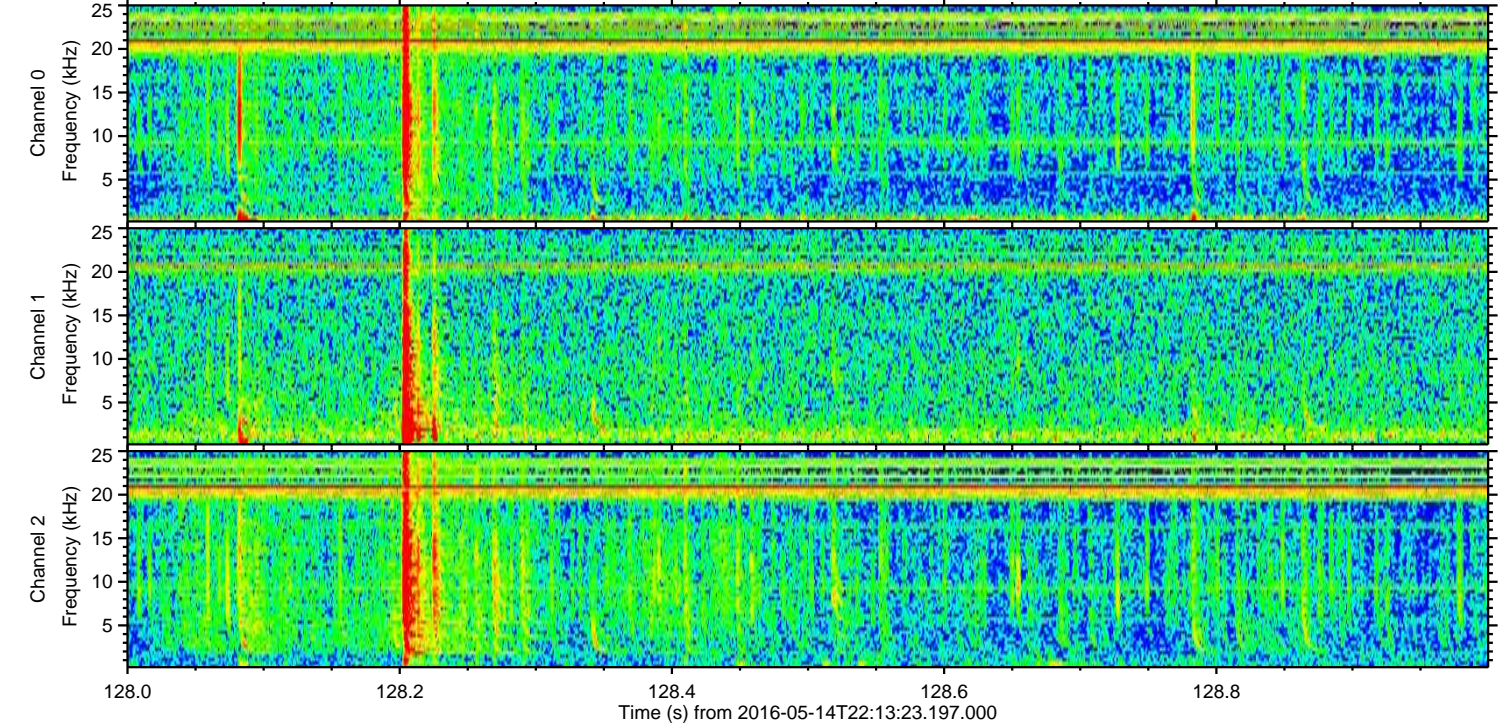
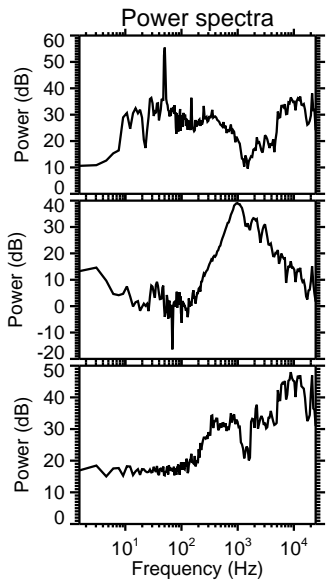
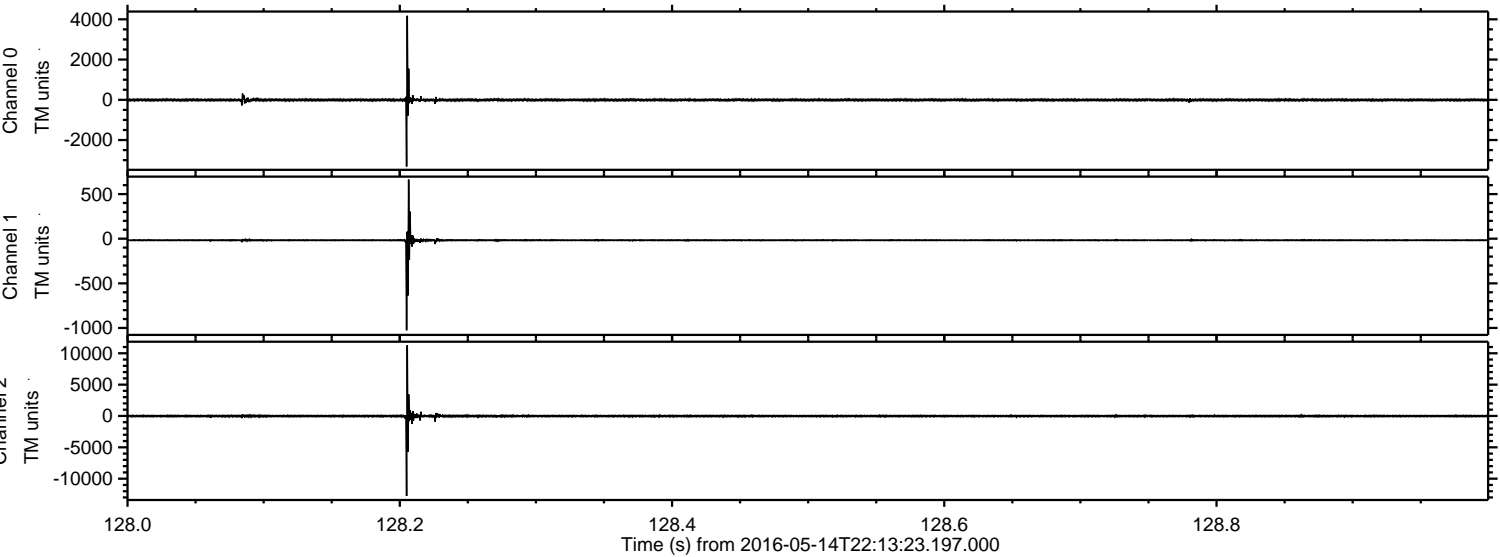

Processed Sun May 15 00:23:16 2016 by ELM ver.2012-10-06 from 001__elm20160514_221322__dat00.bin

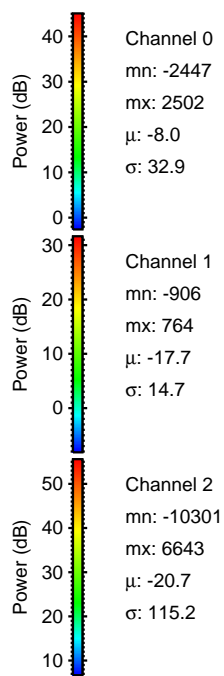
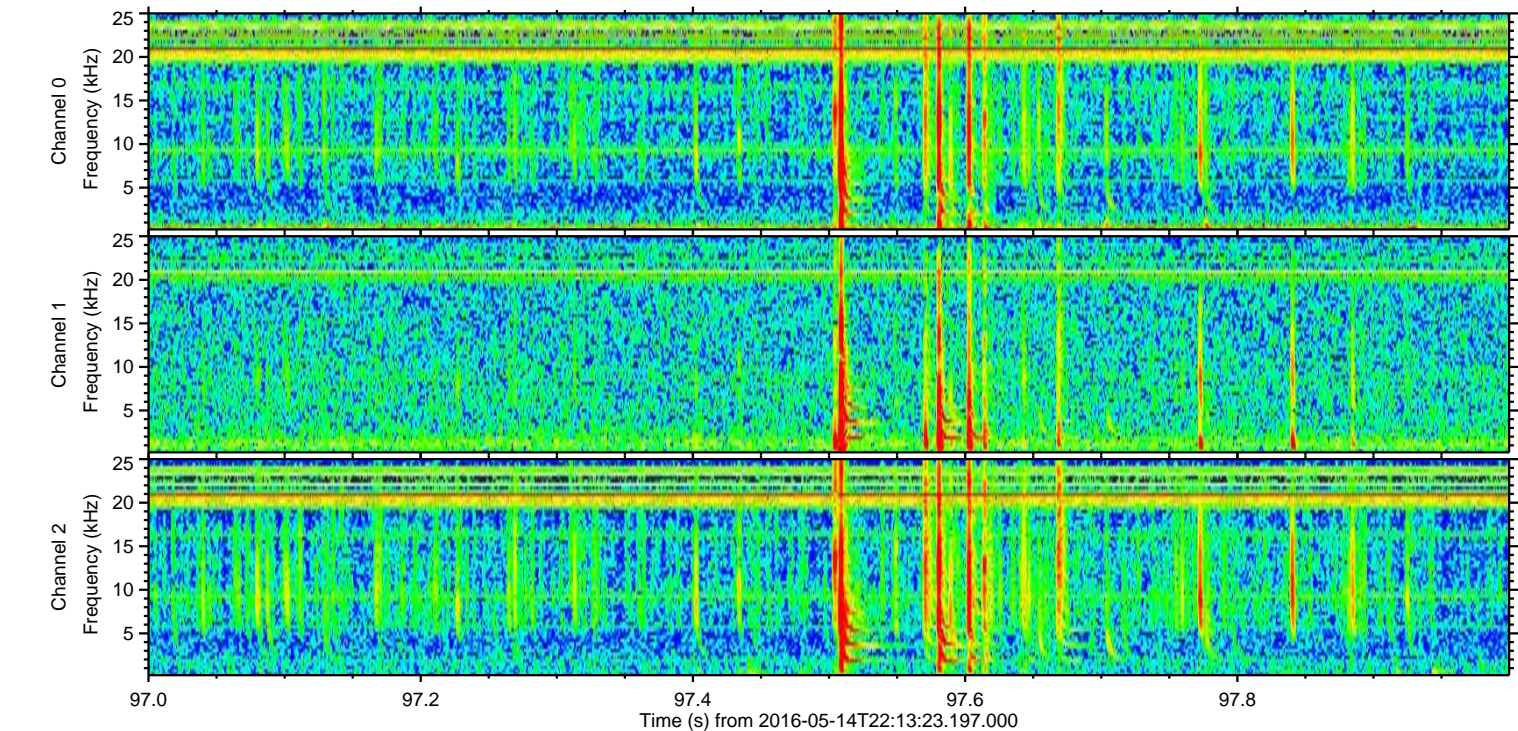
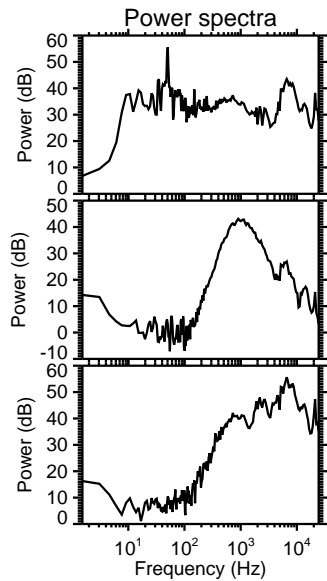
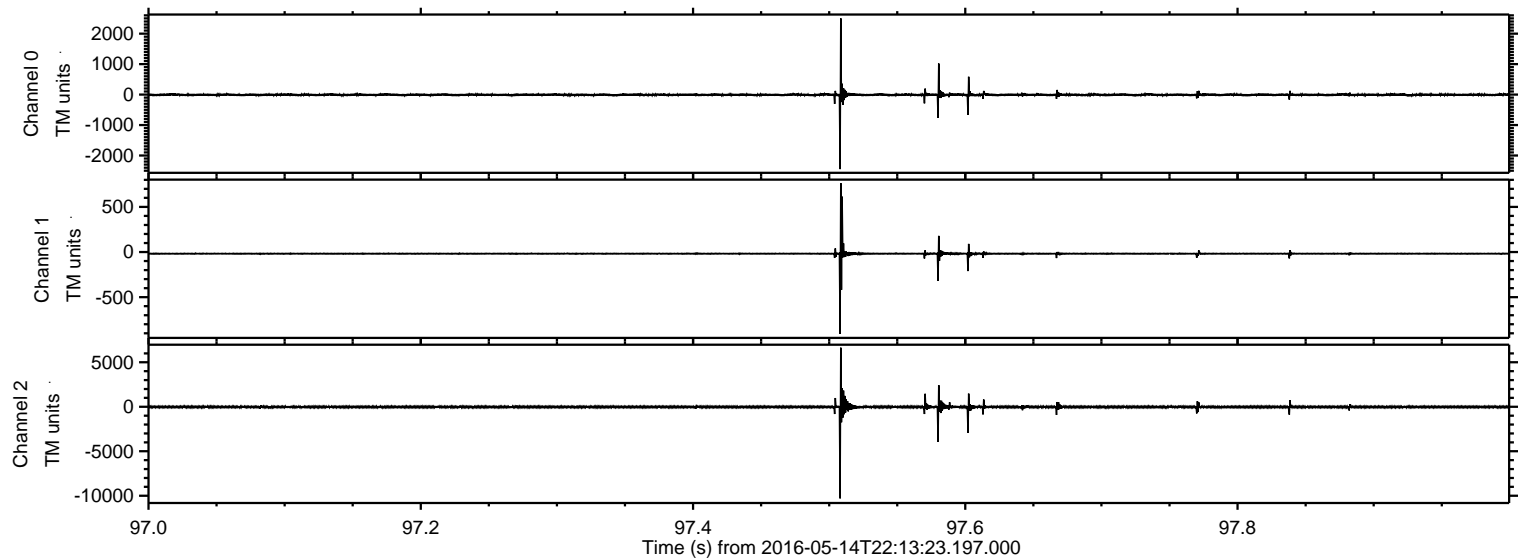

Processed Sun May 15 00:23:17 2016 by ELM ver.2012-10-06 from 001__elm20160514_221322__dat00.bin

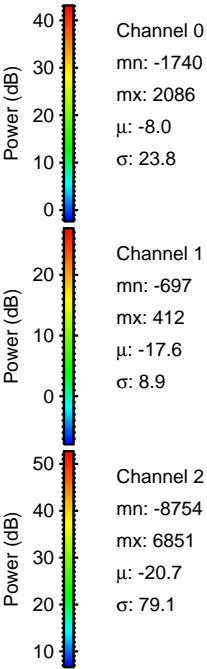
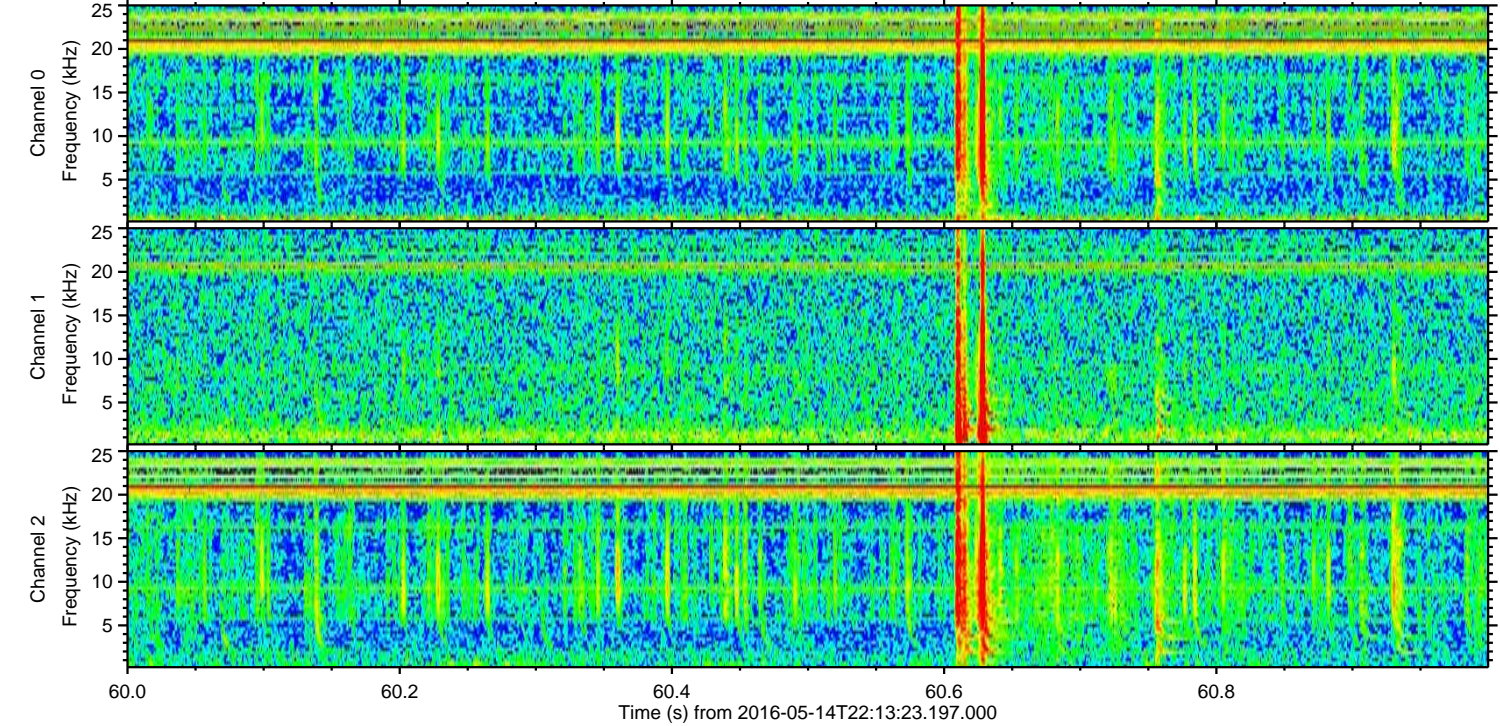
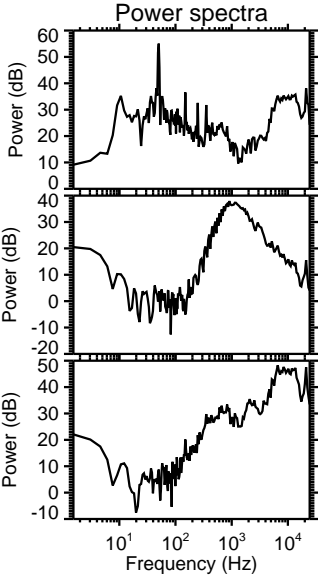
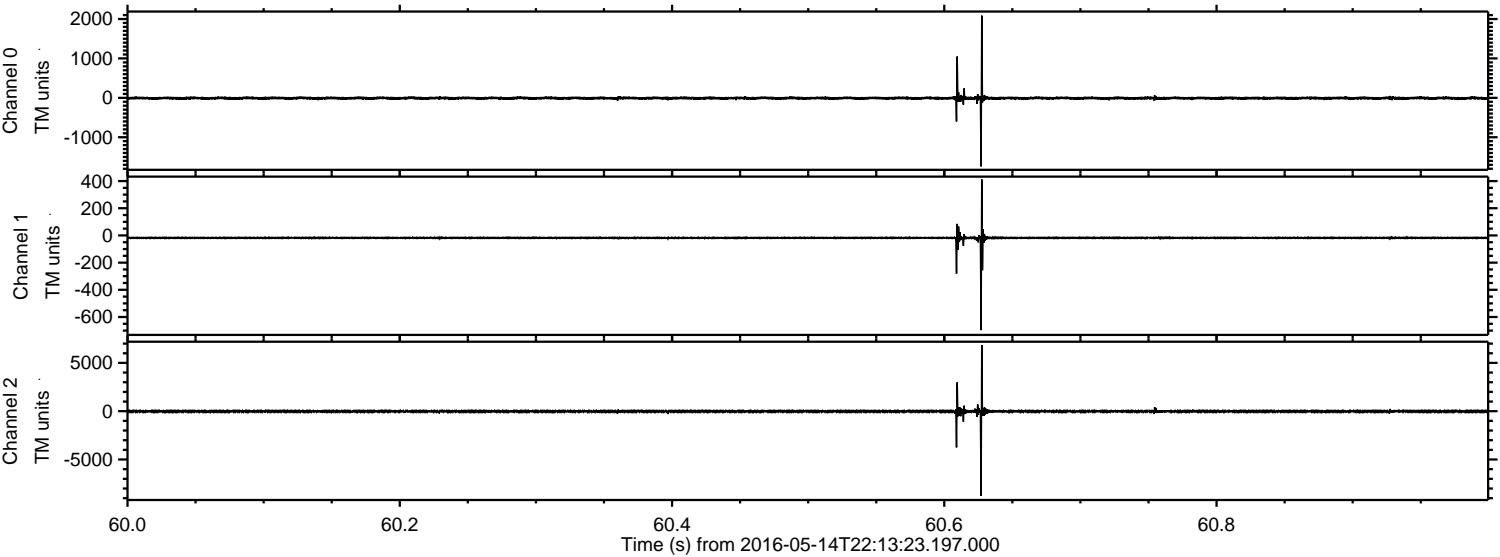

ELMAVAN 3D WAVEFORMS (Measured data sampled at 50 kHz) 51000 packets of 144 samples from 2016-05-14T22:13:23.197.000. Part 138/147

Processed Sun May 15 00:23:18 2016 by ELM ver.2012-10-06 from 001__elm20160514_221322__dat00.bin

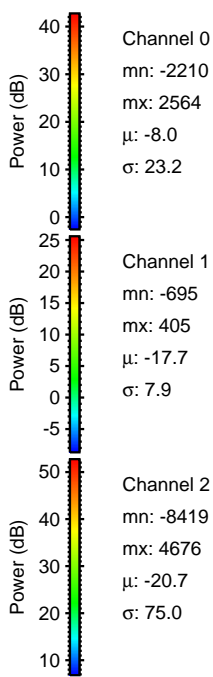
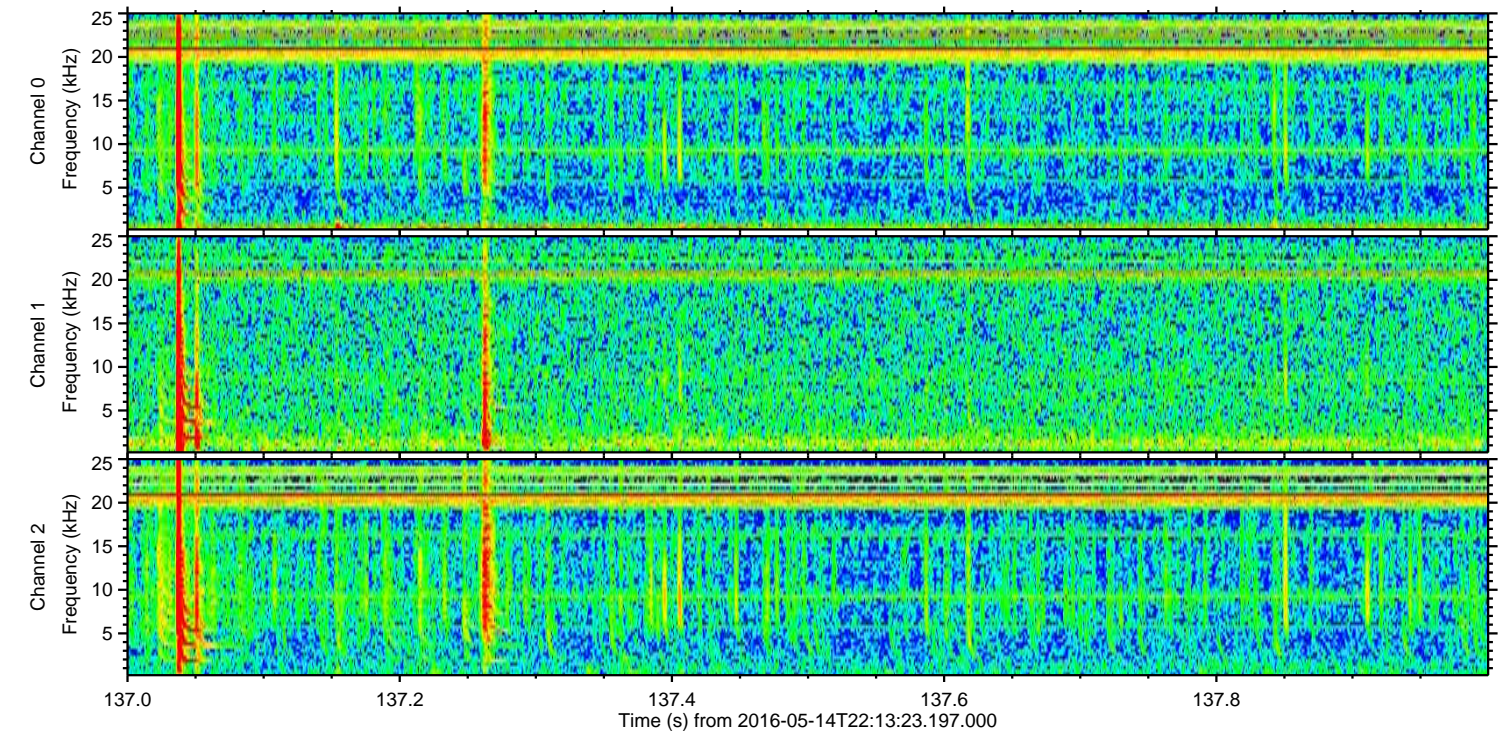
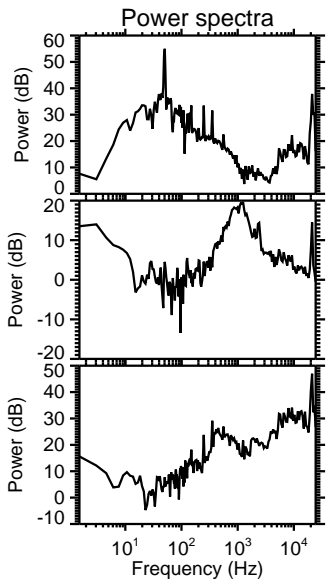
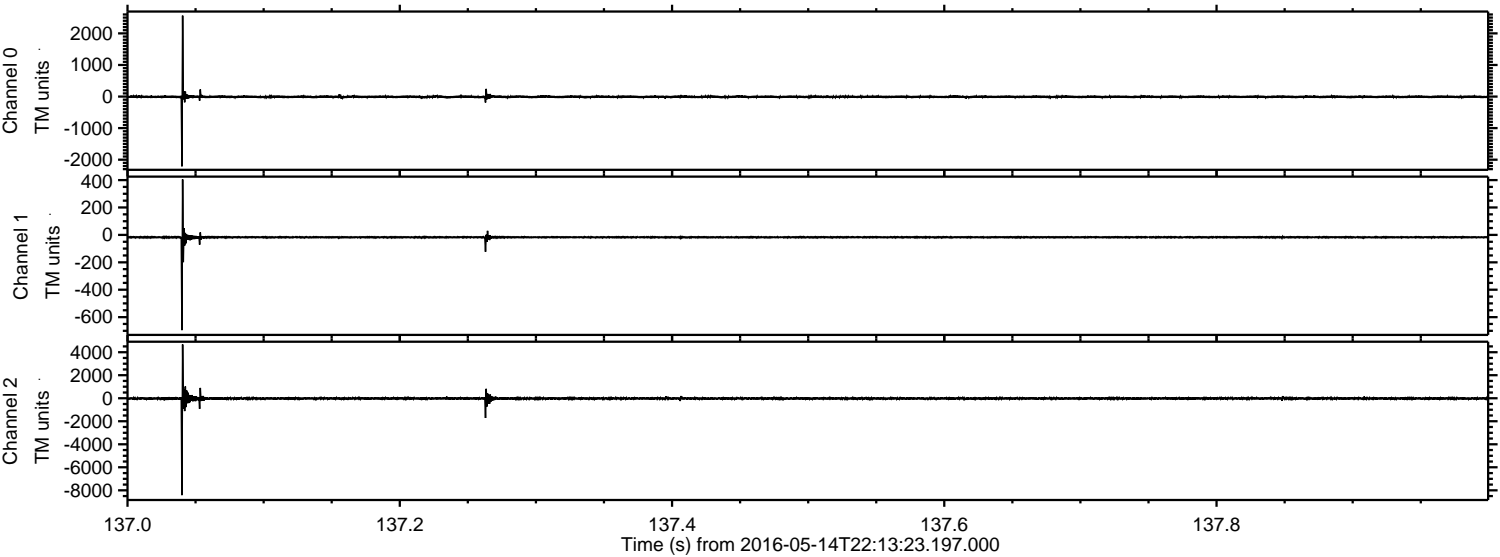

Processed Sun May 15 00:23:20 2016 by ELM ver.2012-10-06 from 001__elm20160514_221322__dat00.bin

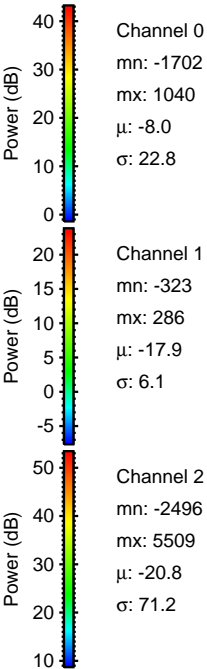
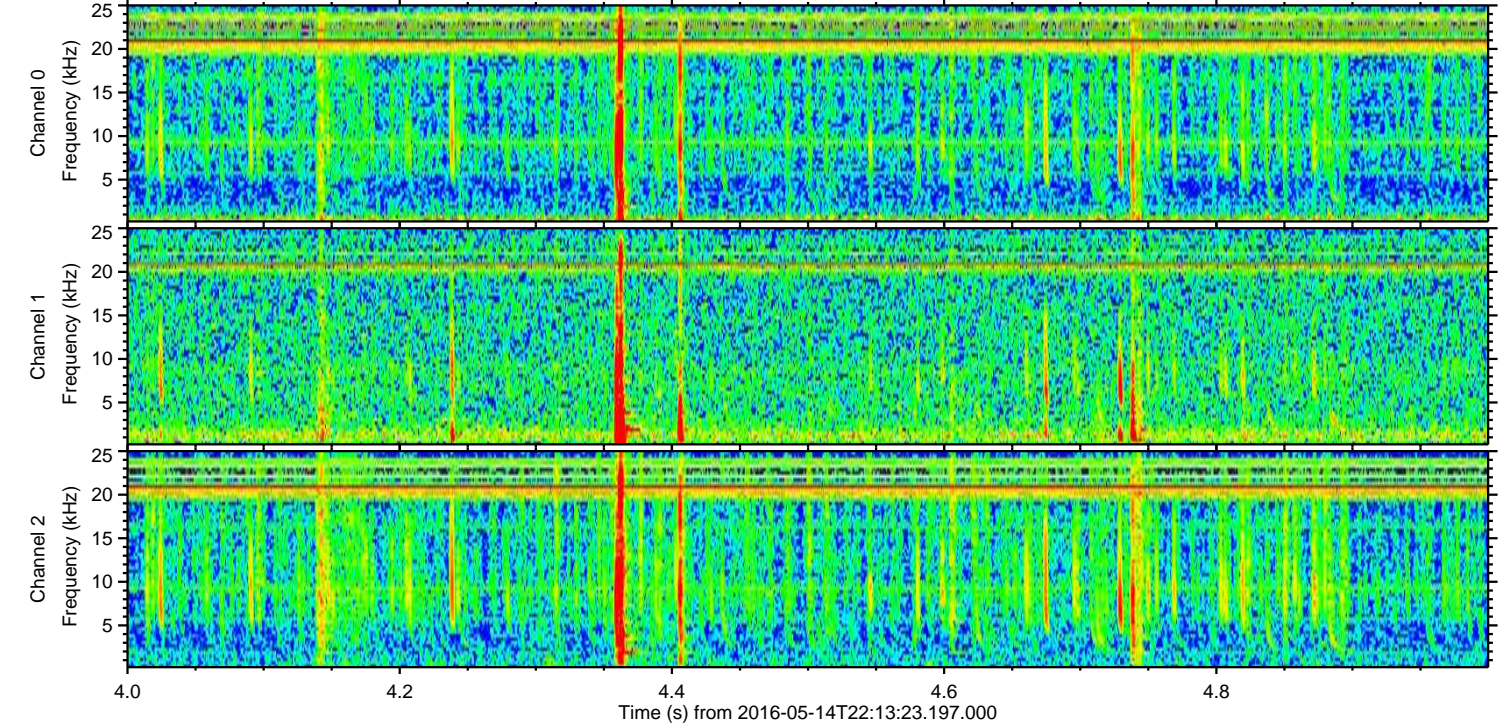
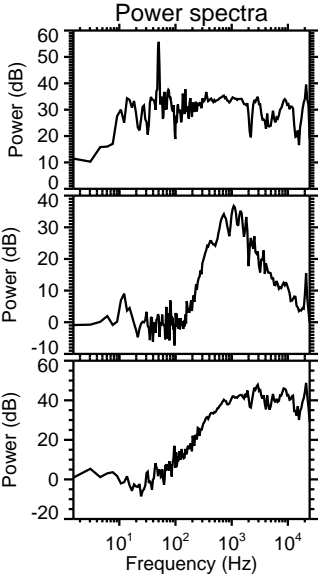
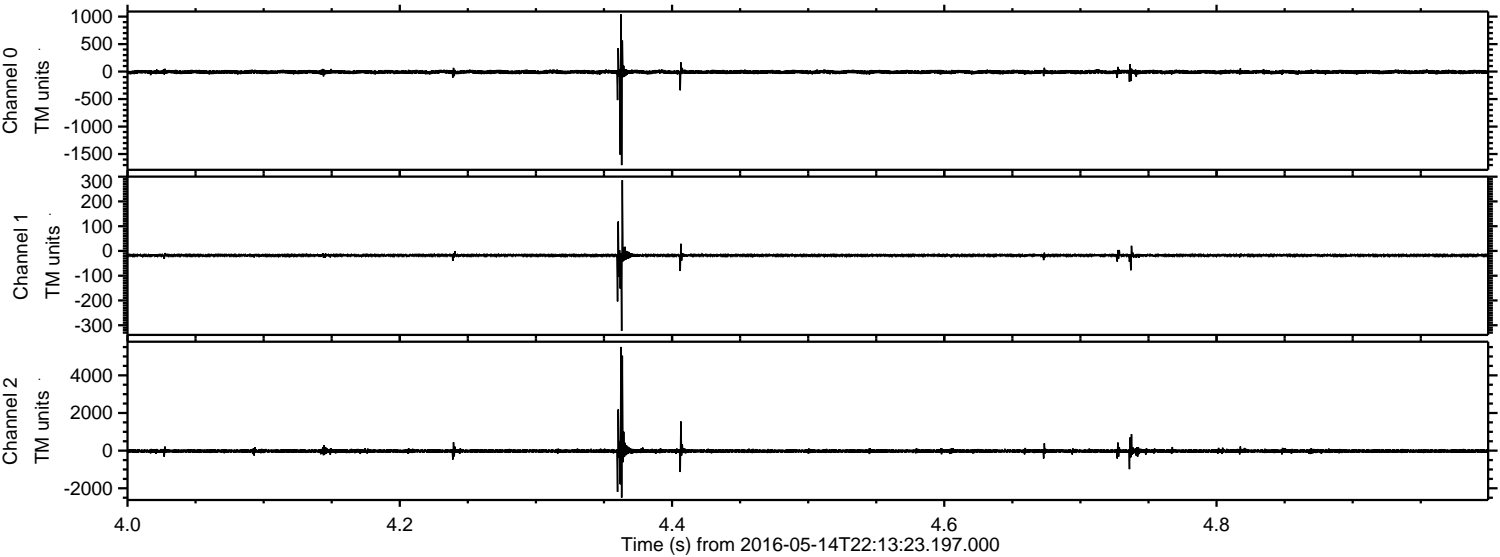

Processed Sun May 15 00:23:21 2016 by ELM ver.2012-10-06 from 001__elm20160514_221322__dat00.bin

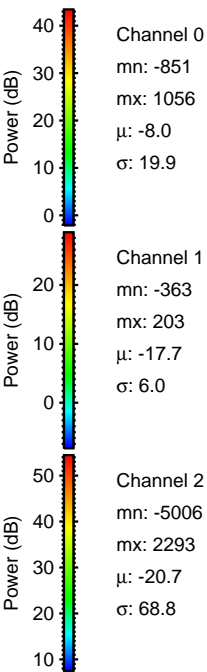
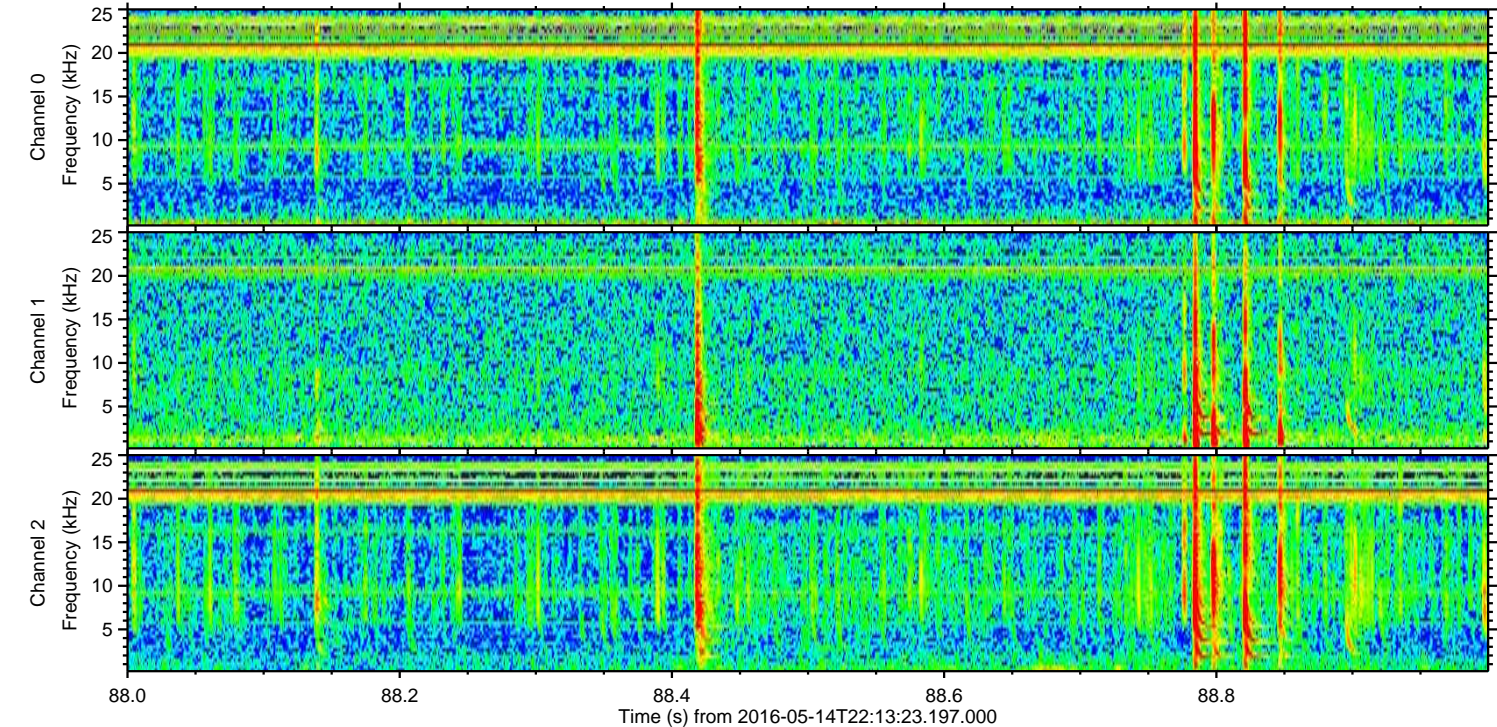
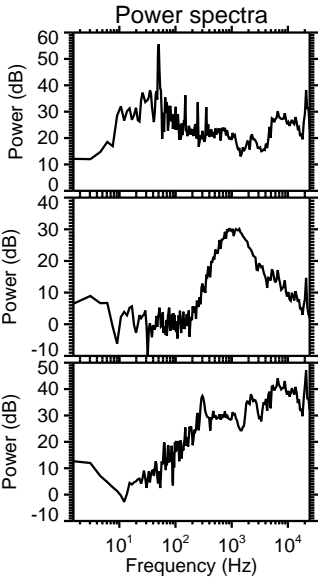
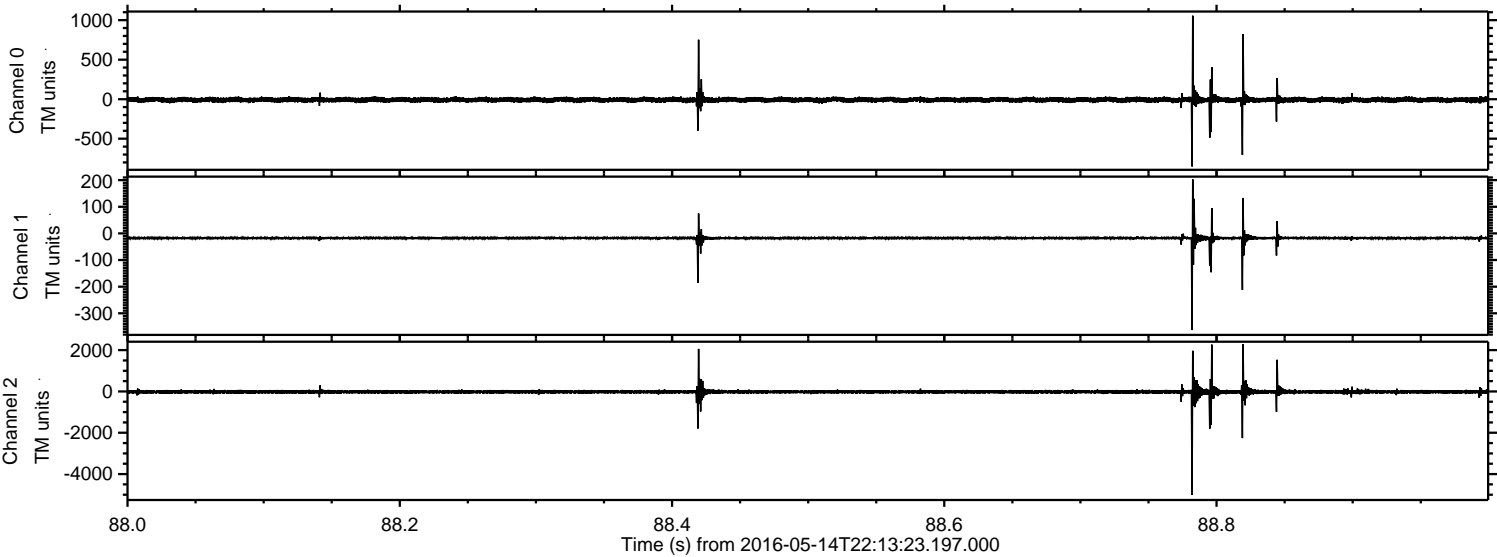

ELMAVAN 3D WAVEFORMS (Measured data sampled at 50 kHz) 51000 packets of 144 samples from 2016-05-14T22:13:23.197.000. Part 112/147

Processed Sun May 15 00:23:23 2016 by ELM ver.2012-10-06 from 001__elm20160514_221322__dat00.bin

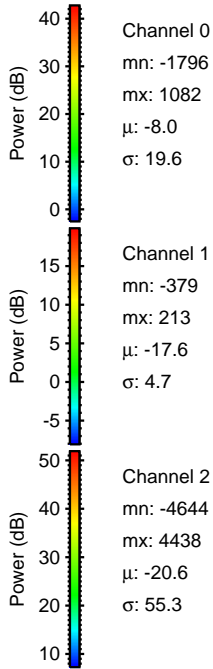
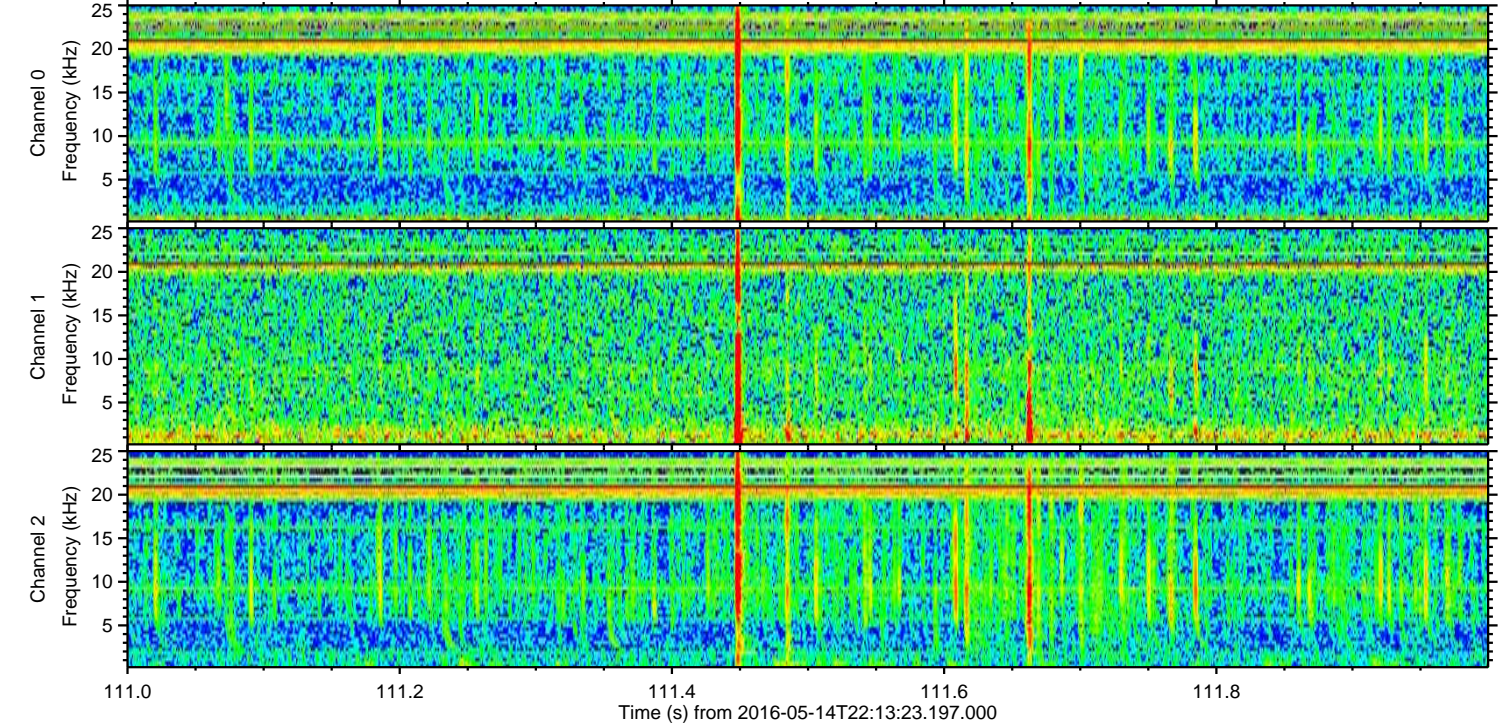
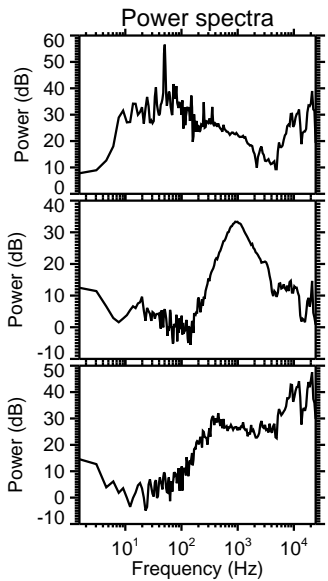
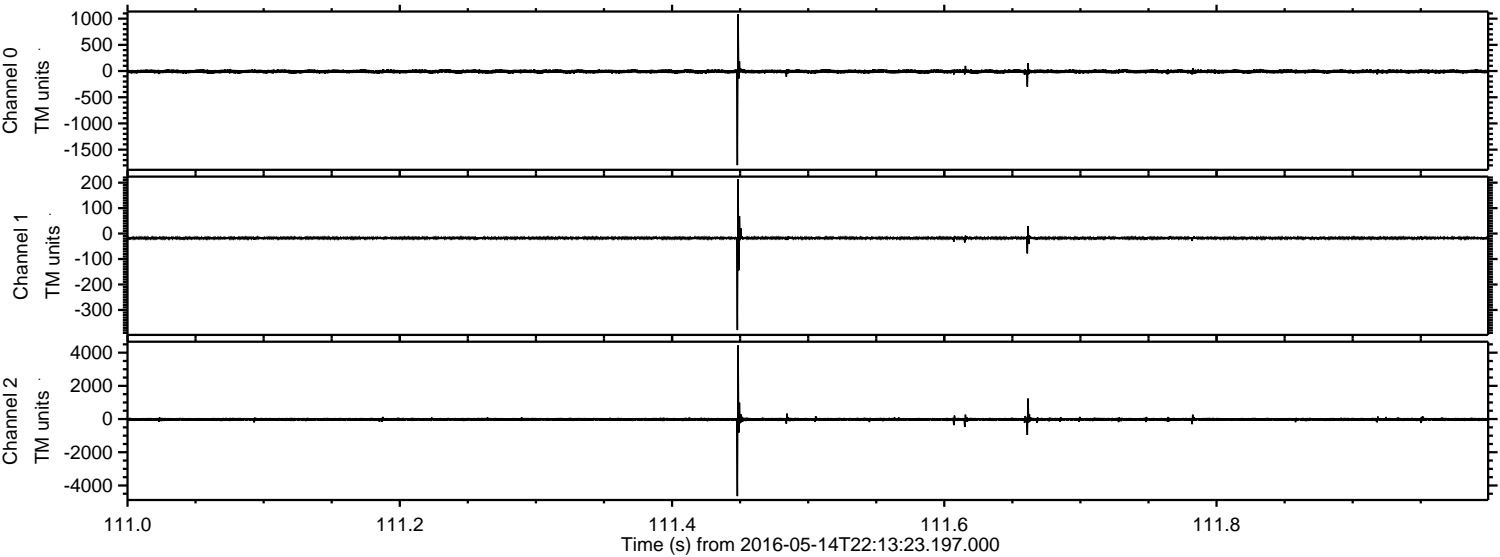

Channel 0
mn: -1796
mx: 1082
 μ : -8.0
 σ : 19.6

Channel 1
mn: -379
mx: 213
 μ : -17.6
 σ : 4.7

Channel 2
mn: -4644
mx: 4438
 μ : -20.6
 σ : 55.3

Processed Sun May 15 00:23:25 2016 by ELM ver.2012-10-06 from 001__elm20160514_221322__dat00.bin

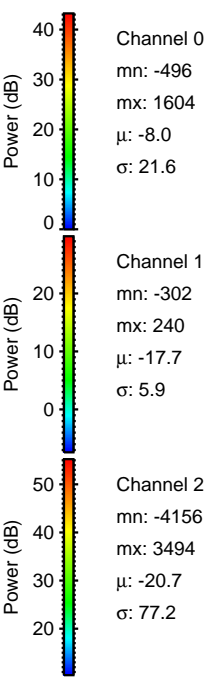
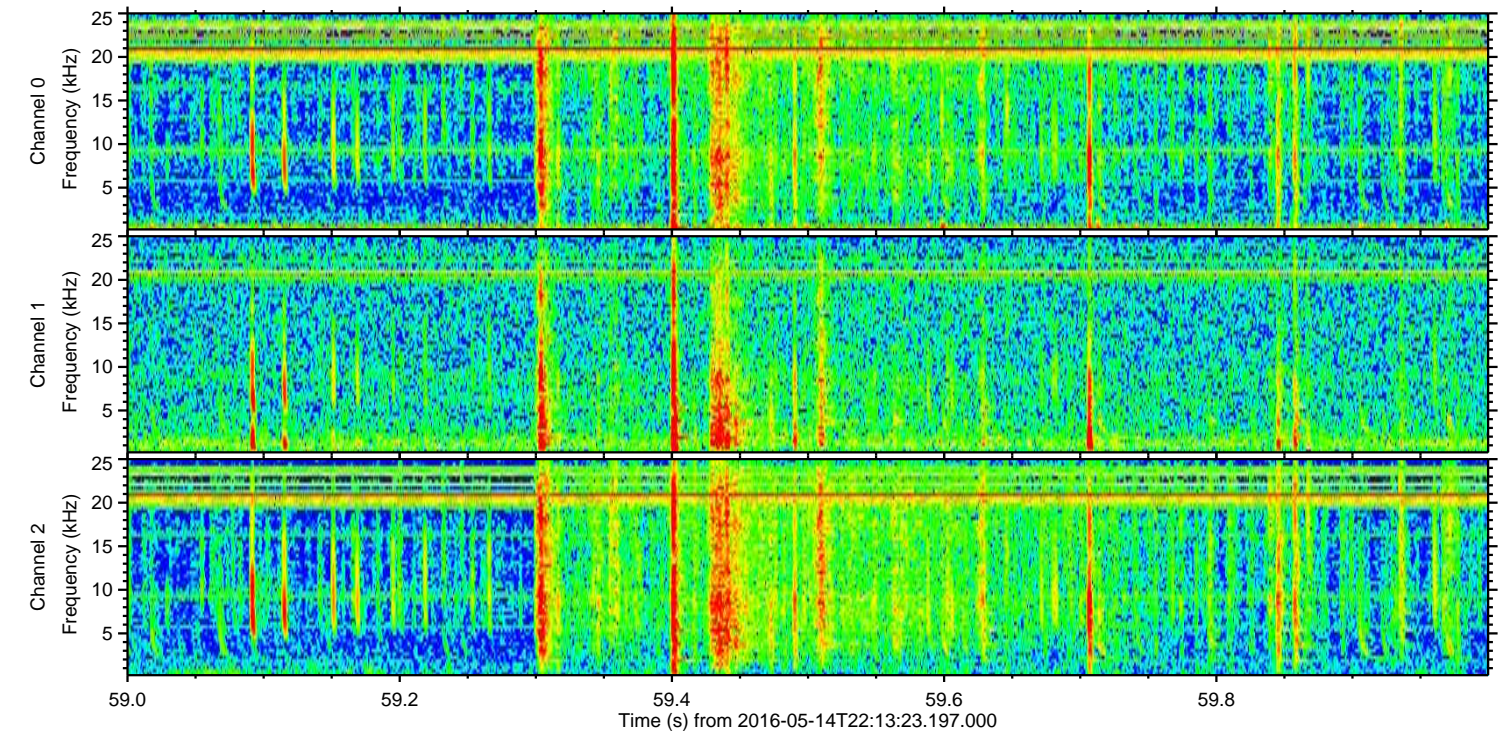
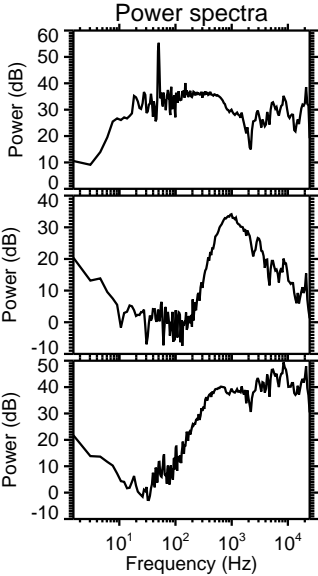
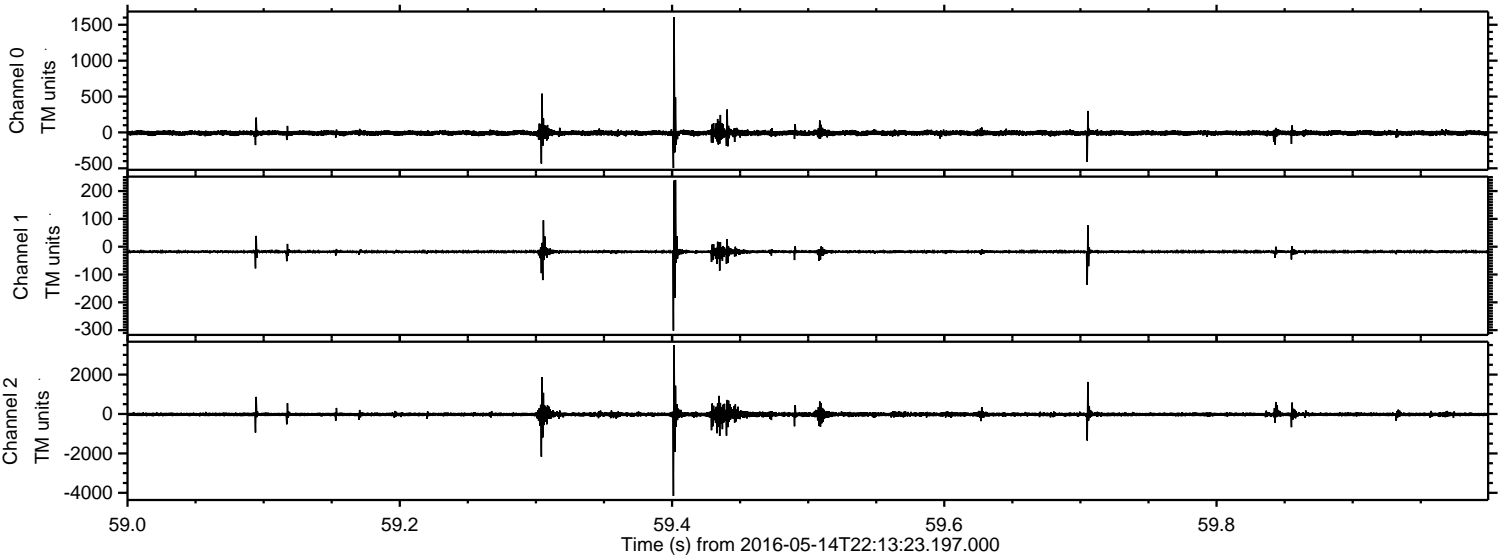

Processed Sun May 15 00:23:26 2016 by ELM ver.2012-10-06 from 001__elm20160514_221322__dat00.bin

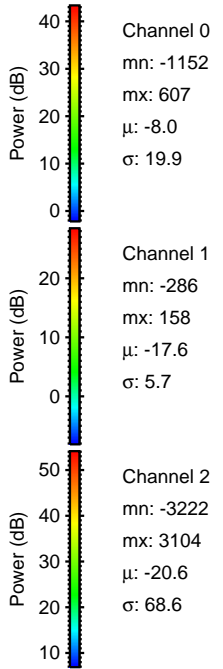
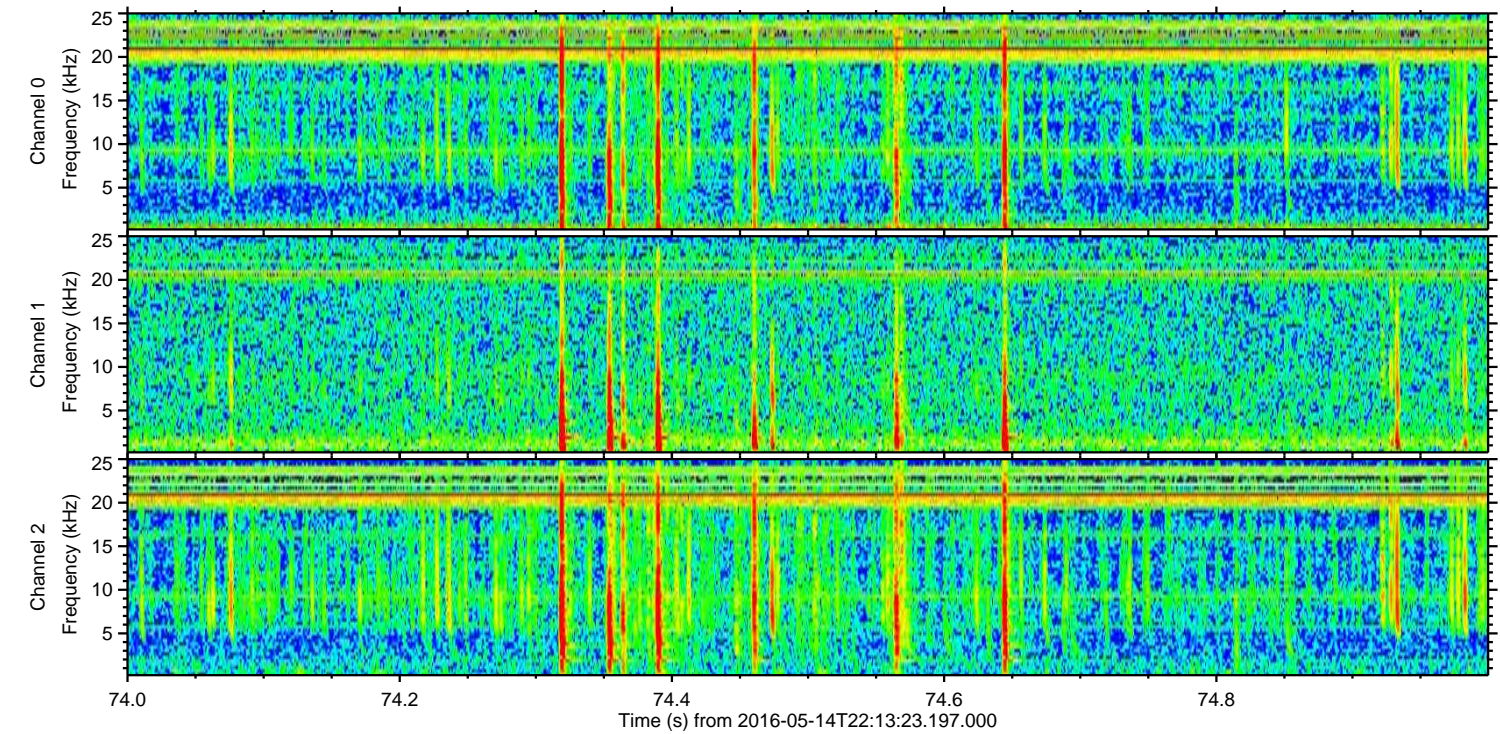
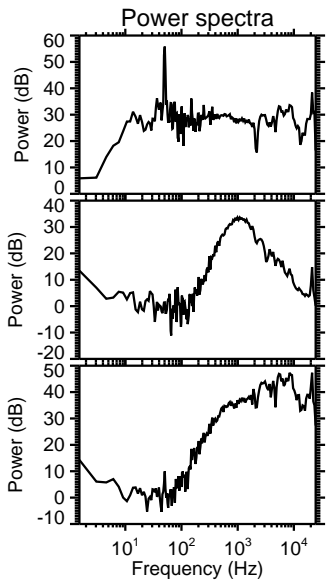
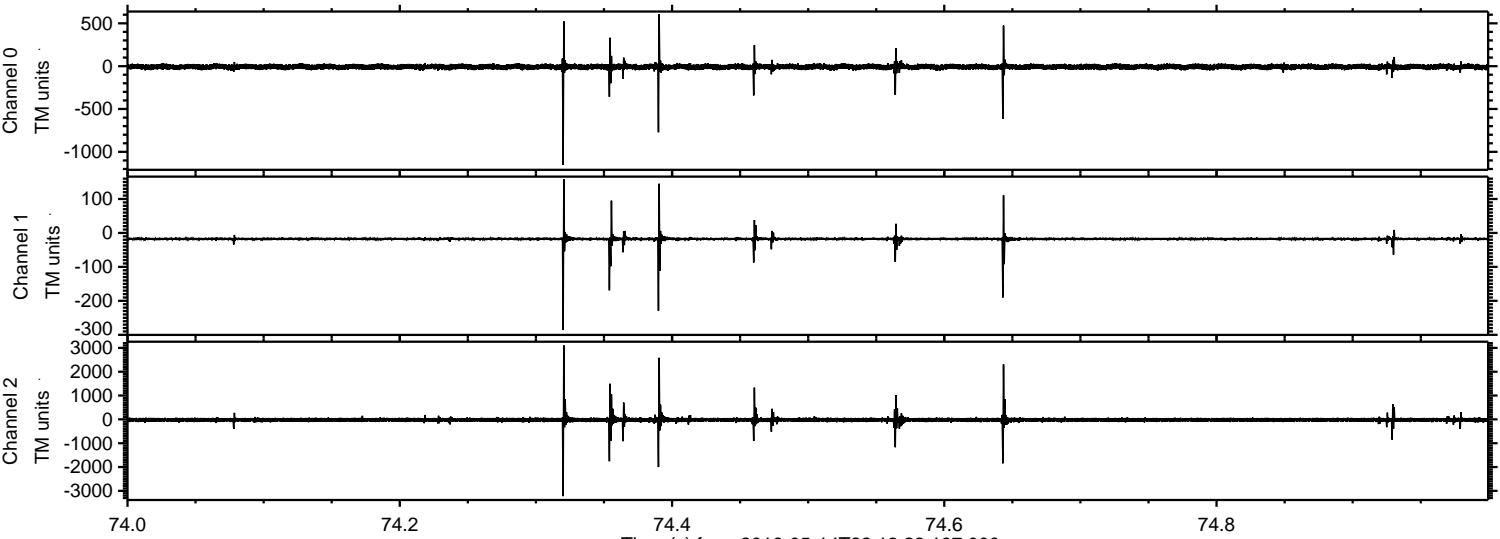

Processed Sun May 15 00:23:28 2016 by ELM ver.2012-10-06 from 001__elm20160514_221322__dat00.bin

