

# ELMAVAN 3D WAVEFORMS (Measured data sampled at 50 kHz) 51000 packets of 144 samples from 2016-05-14T07:17:42.686.999.

Processed Sat May 14 17:47:26 2016 by ELM ver.2012-10-06 from 001\_\_elm20160514\_071741\_\_dat00.bin

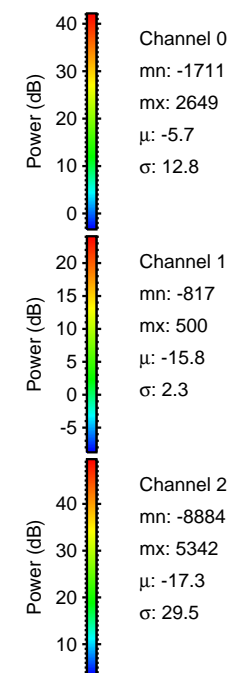
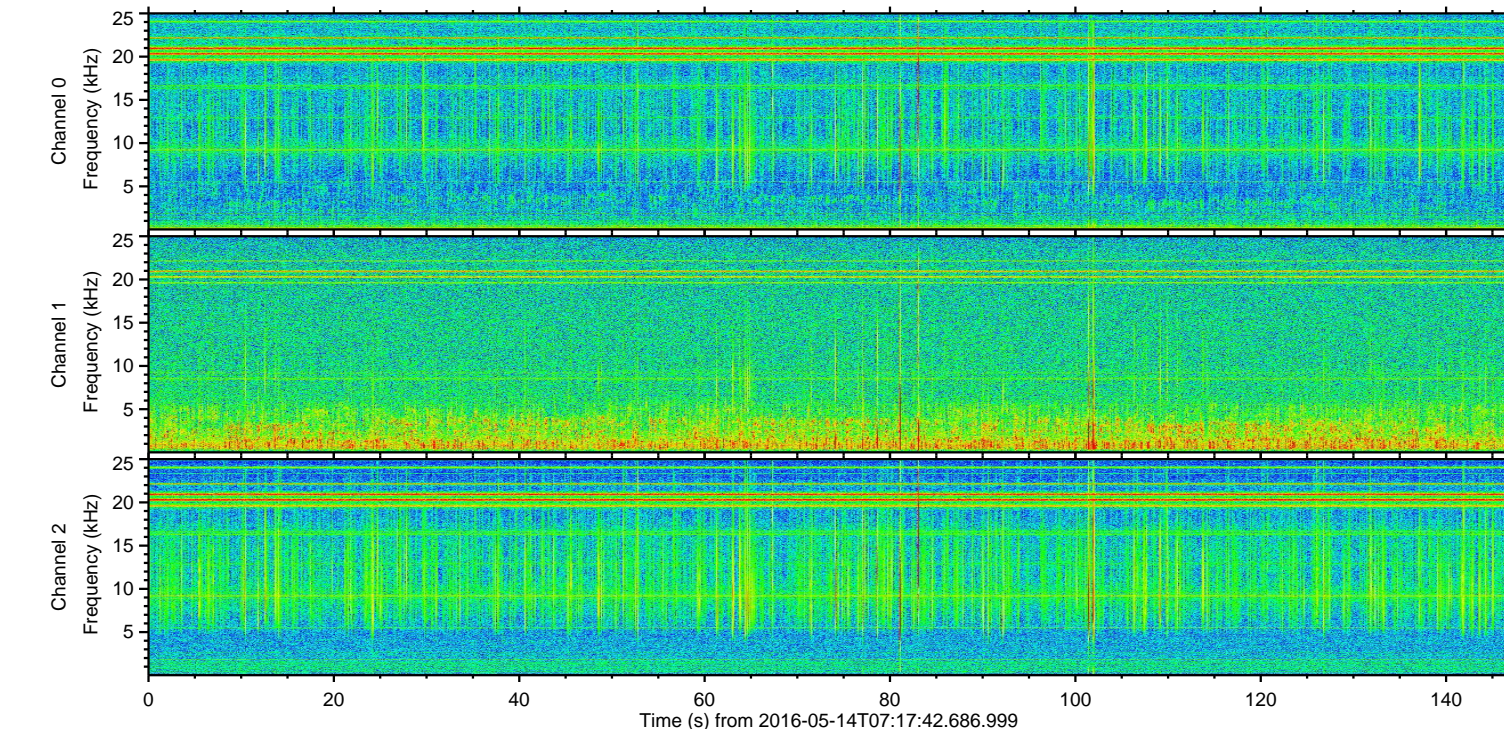
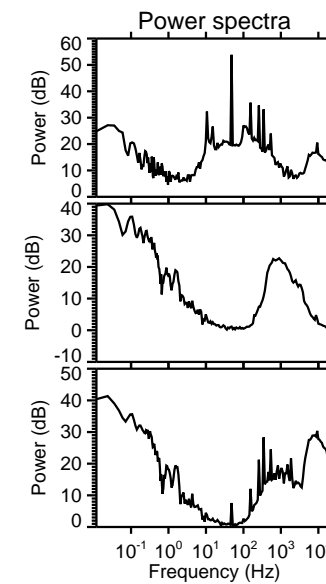
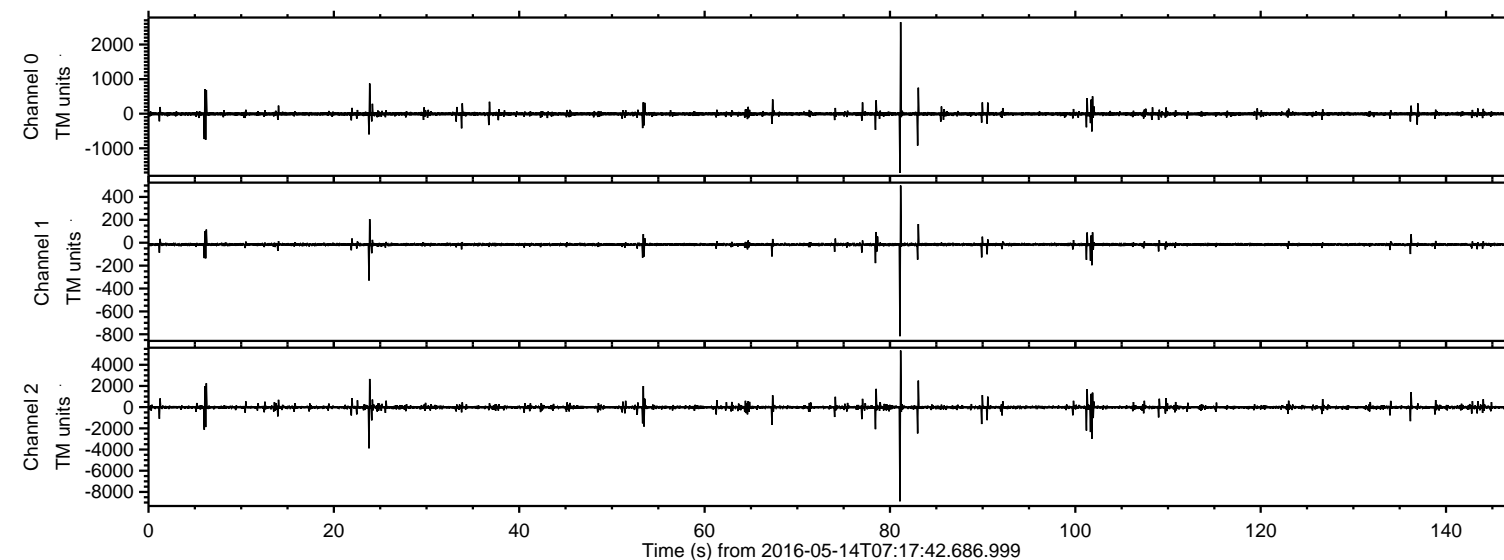

ELMAVAN 3D WAVEFORMS (Measured data sampled at 50 kHz) 51000 packets of 144 samples from 2016-05-14T07:17:42.686.999. Part 82/147

Processed Sat May 14 17:47:49 2016 by ELM ver.2012-10-06 from 001\_\_elm20160514\_071741\_\_dat00.bin

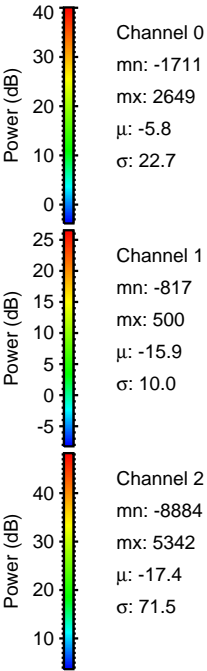
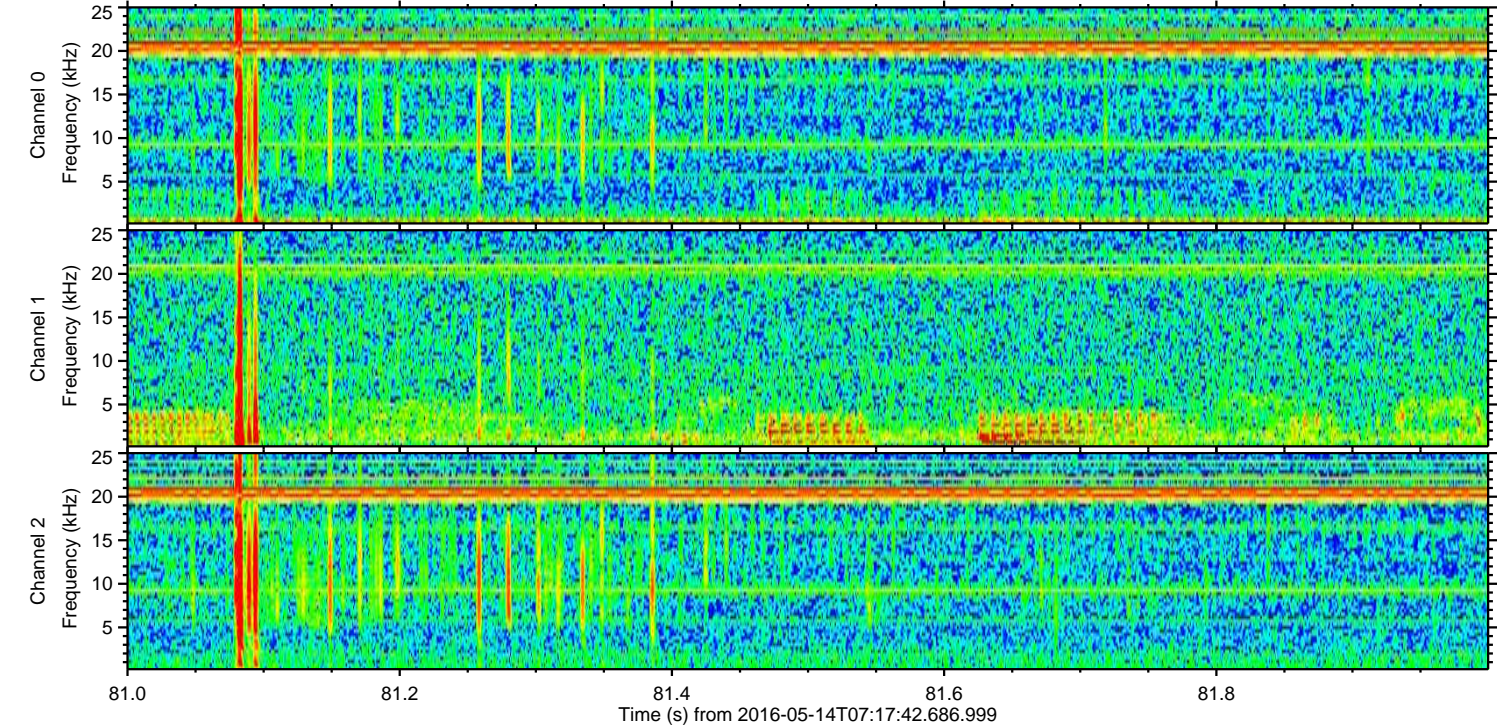
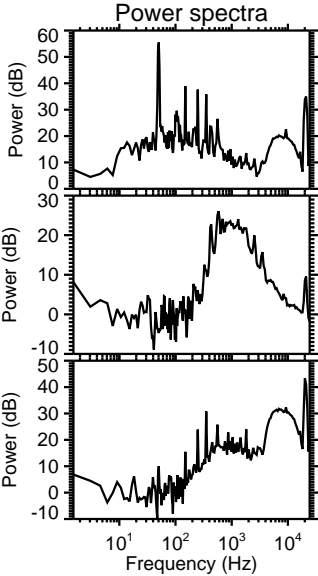
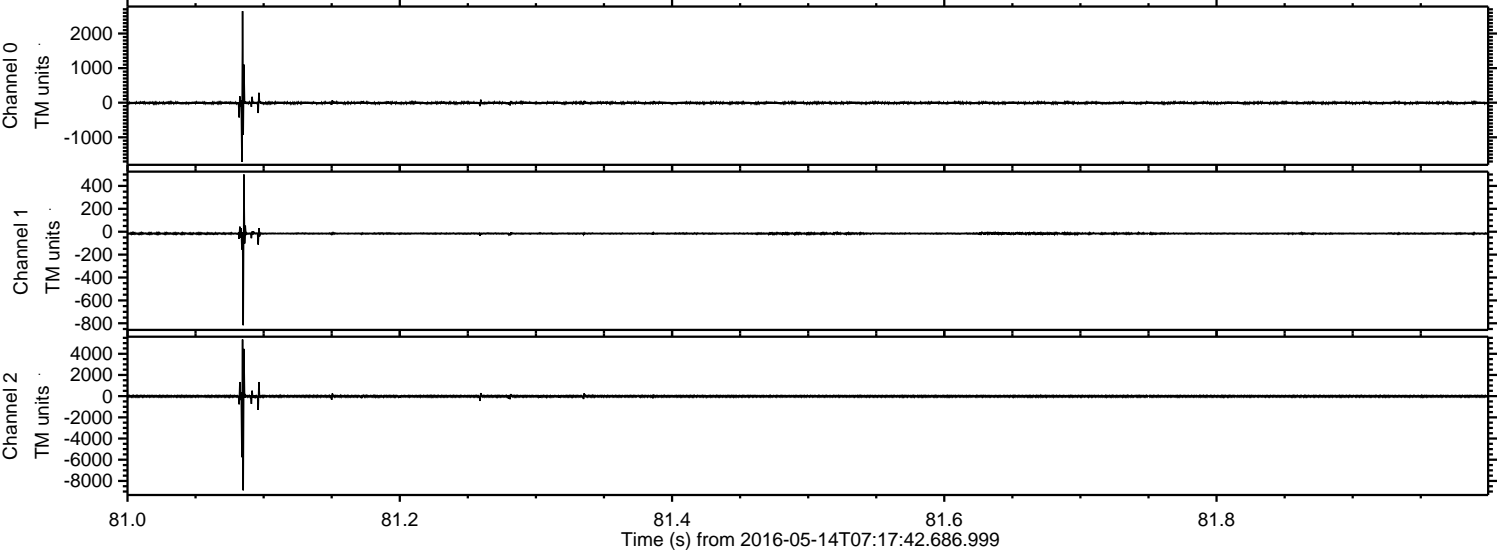

ELMAVAN 3D WAVEFORMS (Measured data sampled at 50 kHz) 51000 packets of 144 samples from 2016-05-14T07:17:42.686.999. Part 24/147

Processed Sat May 14 17:47:51 2016 by ELM ver.2012-10-06 from 001\_\_elm20160514\_071741\_\_dat00.bin

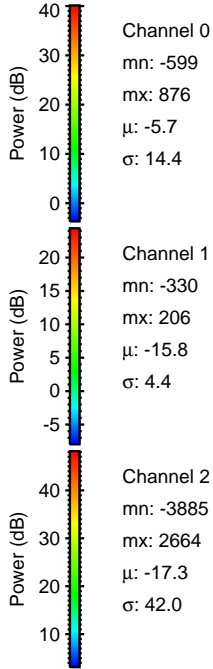
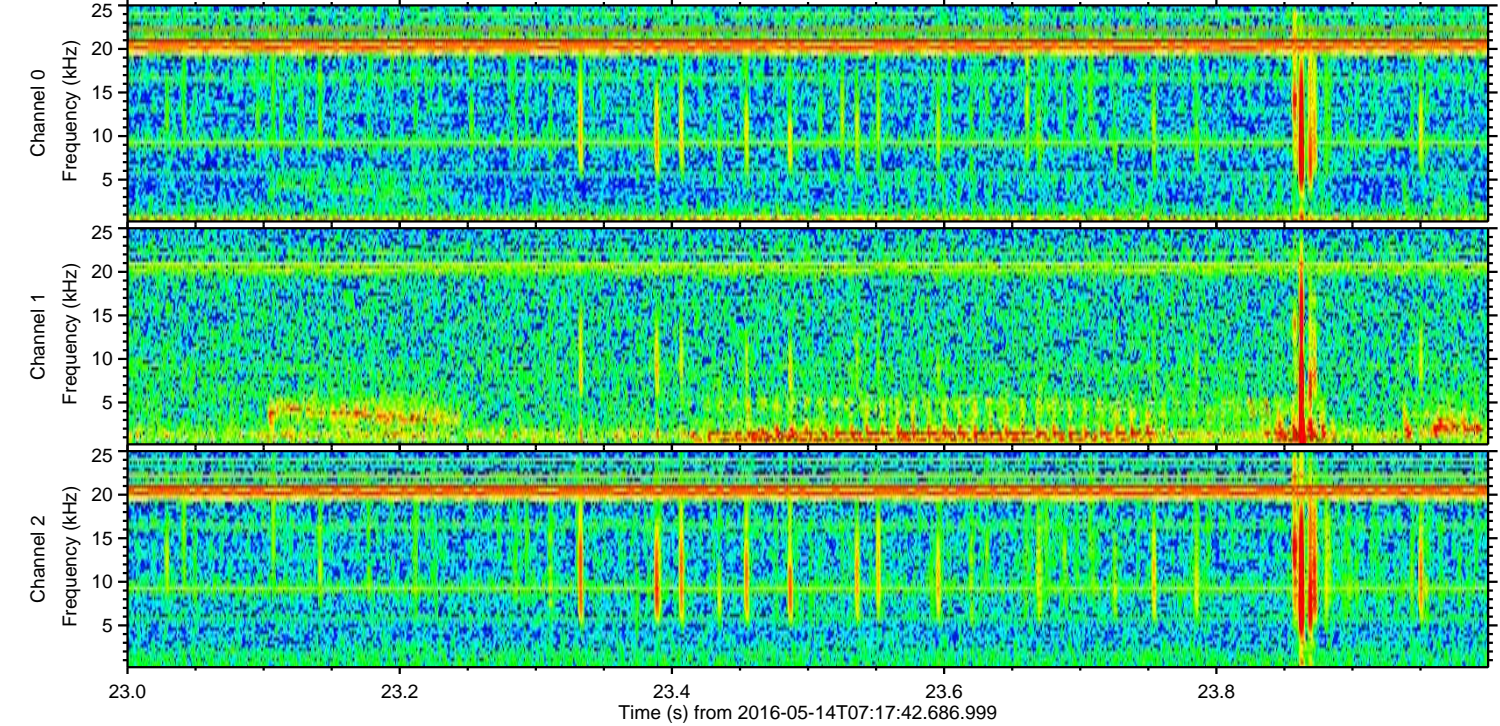
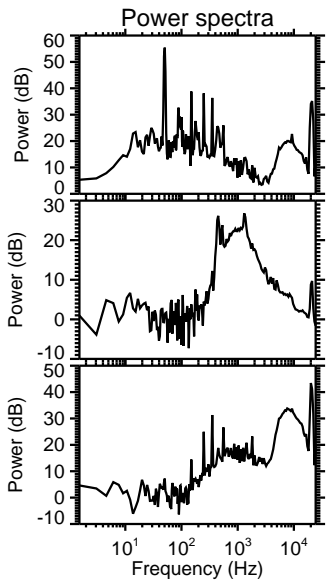
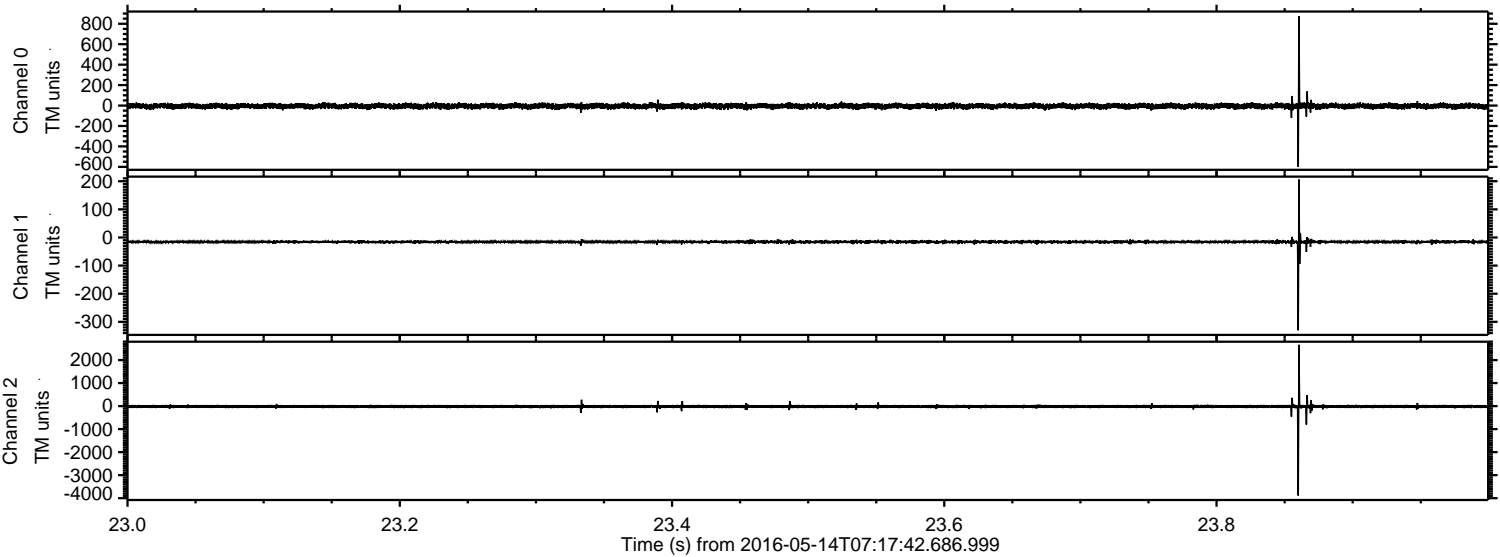

ELMAVAN 3D WAVEFORMS (Measured data sampled at 50 kHz) 51000 packets of 144 samples from 2016-05-14T07:17:42.686.999. Part 102/147

Processed Sat May 14 17:47:53 2016 by ELM ver.2012-10-06 from 001\_\_elm20160514\_071741\_\_dat00.bin

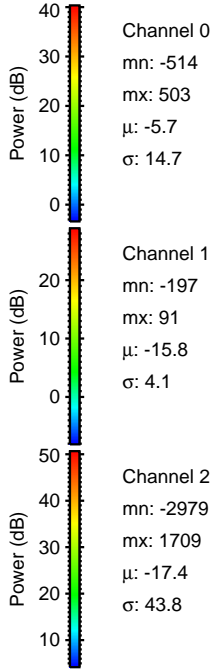
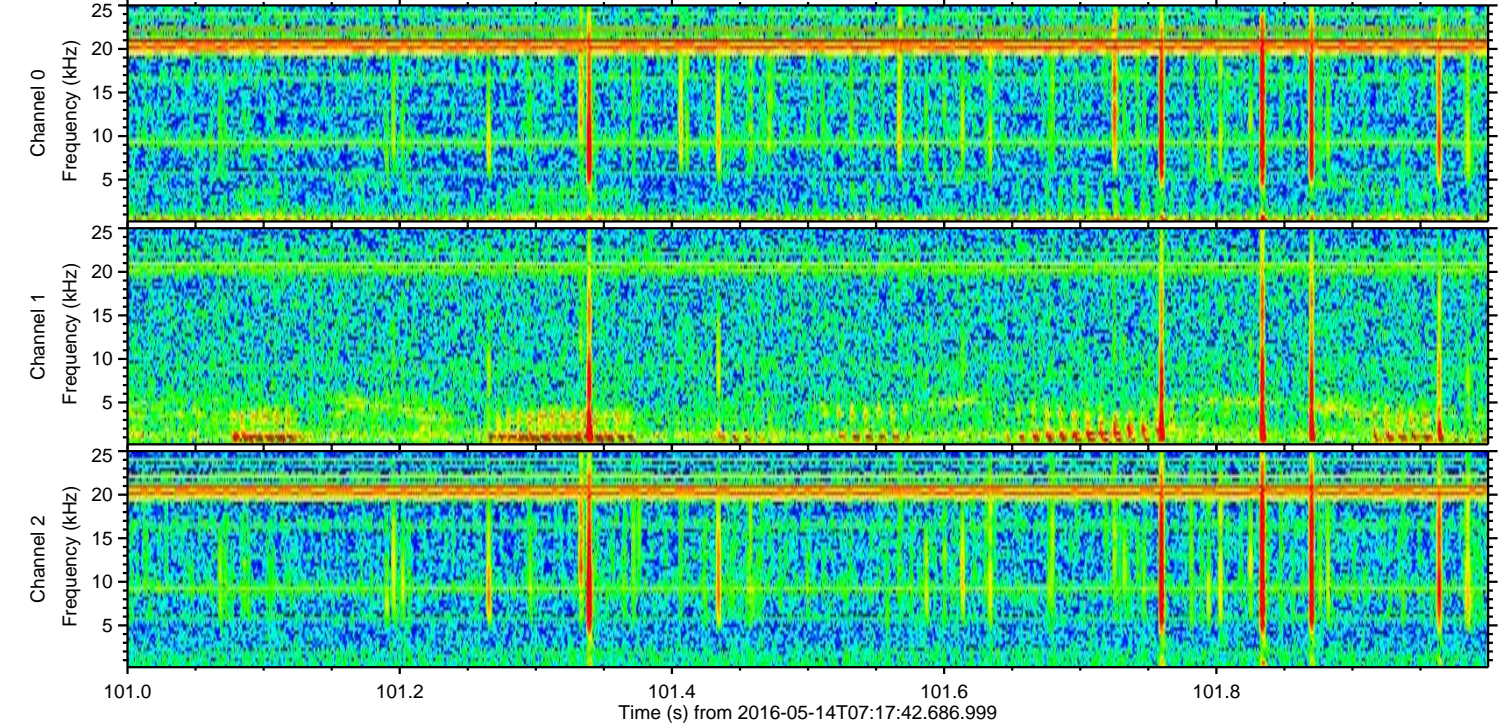
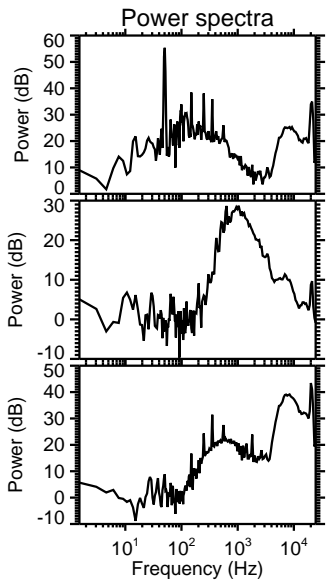
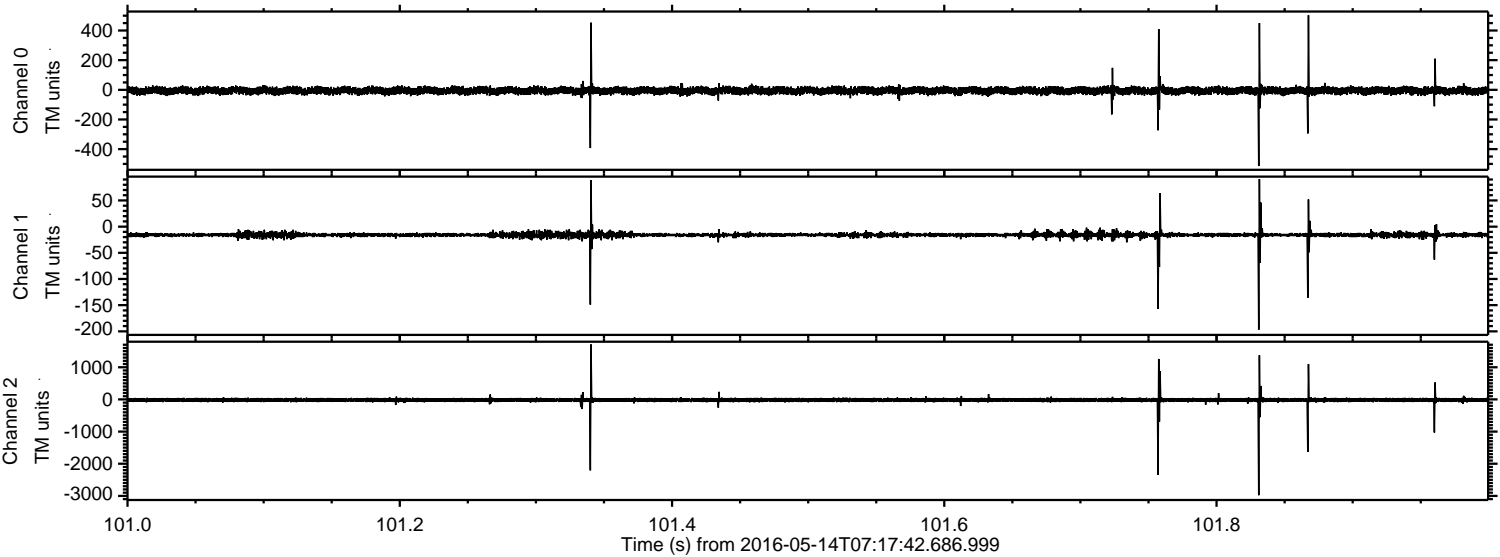

Processed Sat May 14 17:47:54 2016 by ELM ver.2012-10-06 from 001\_\_elm20160514\_071741\_\_dat00.bin

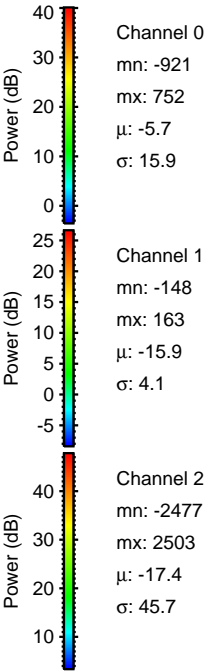
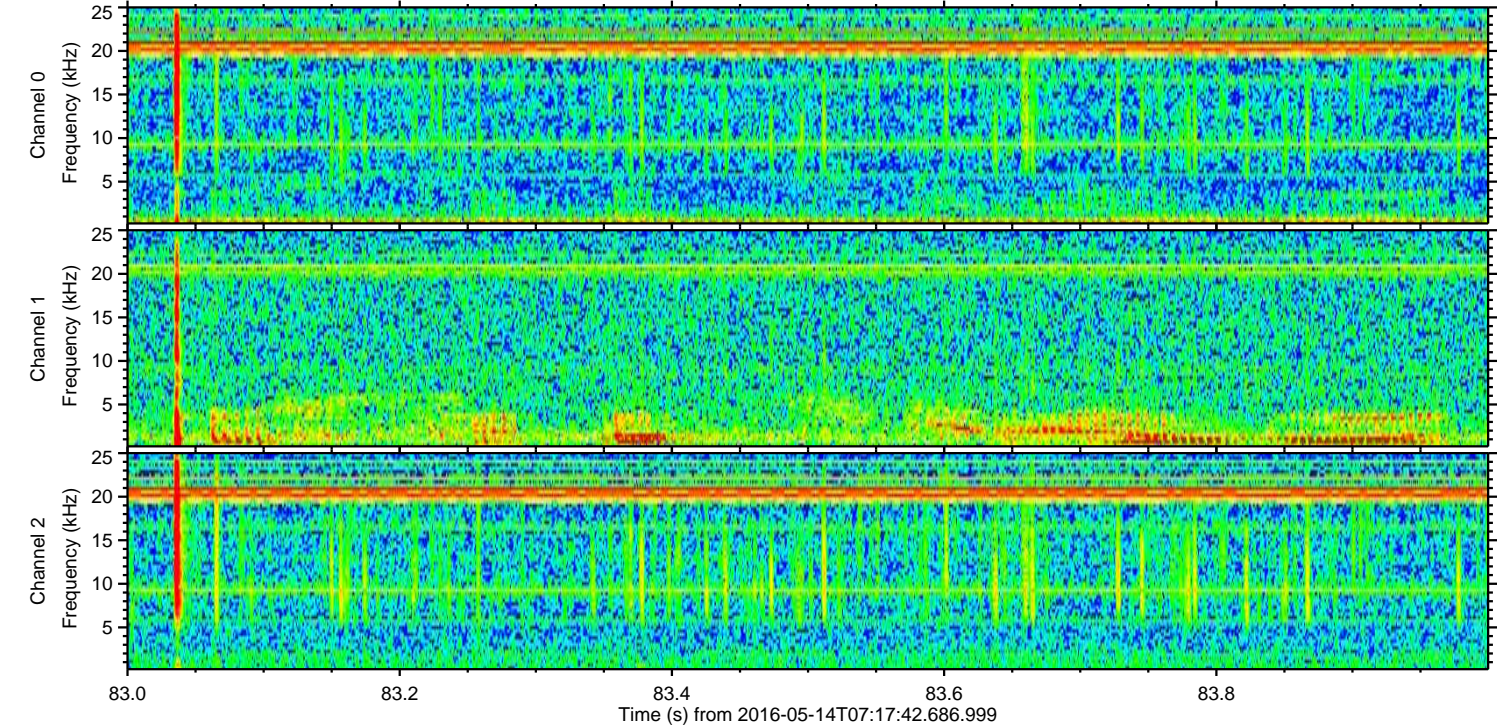
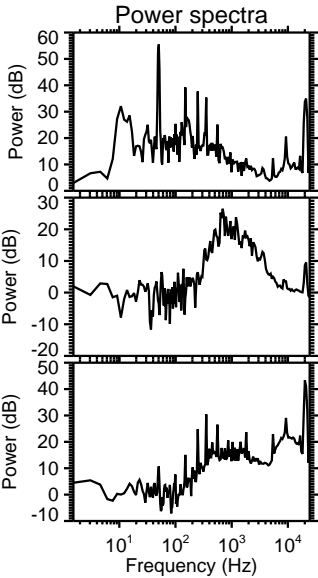
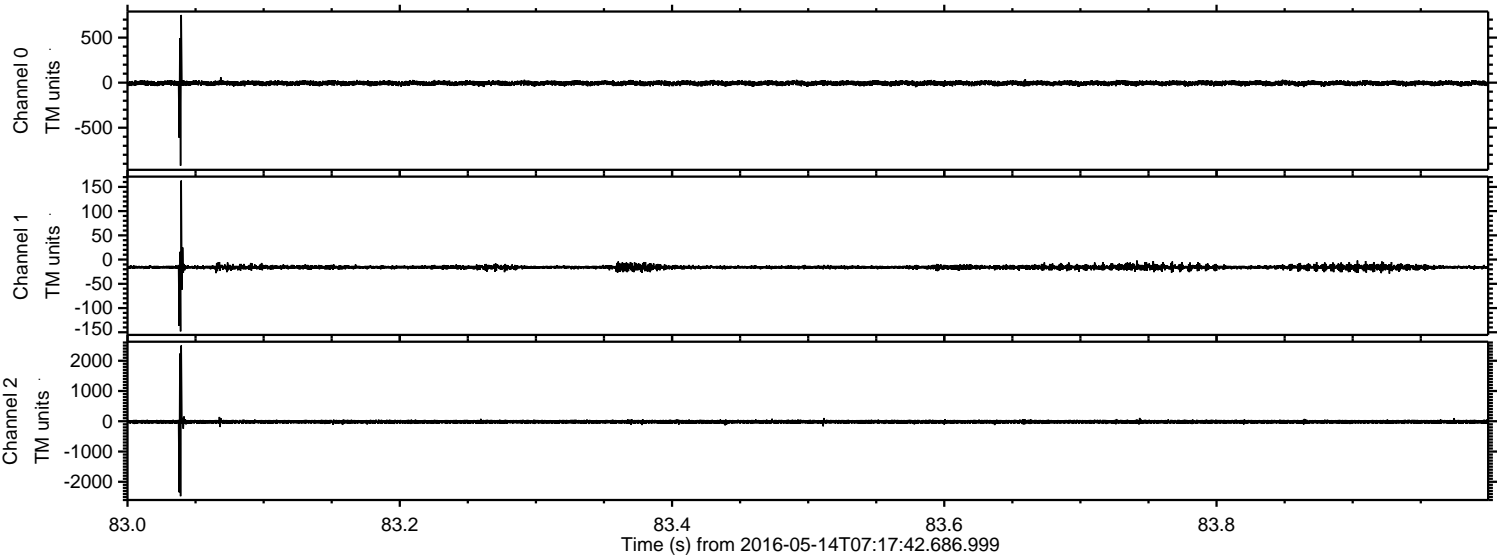

Processed Sat May 14 17:47:55 2016 by ELM ver.2012-10-06 from 001\_\_elm20160514\_071741\_\_dat00.bin

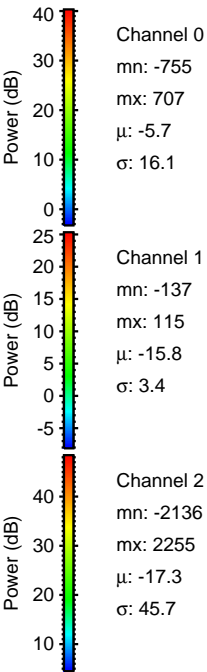
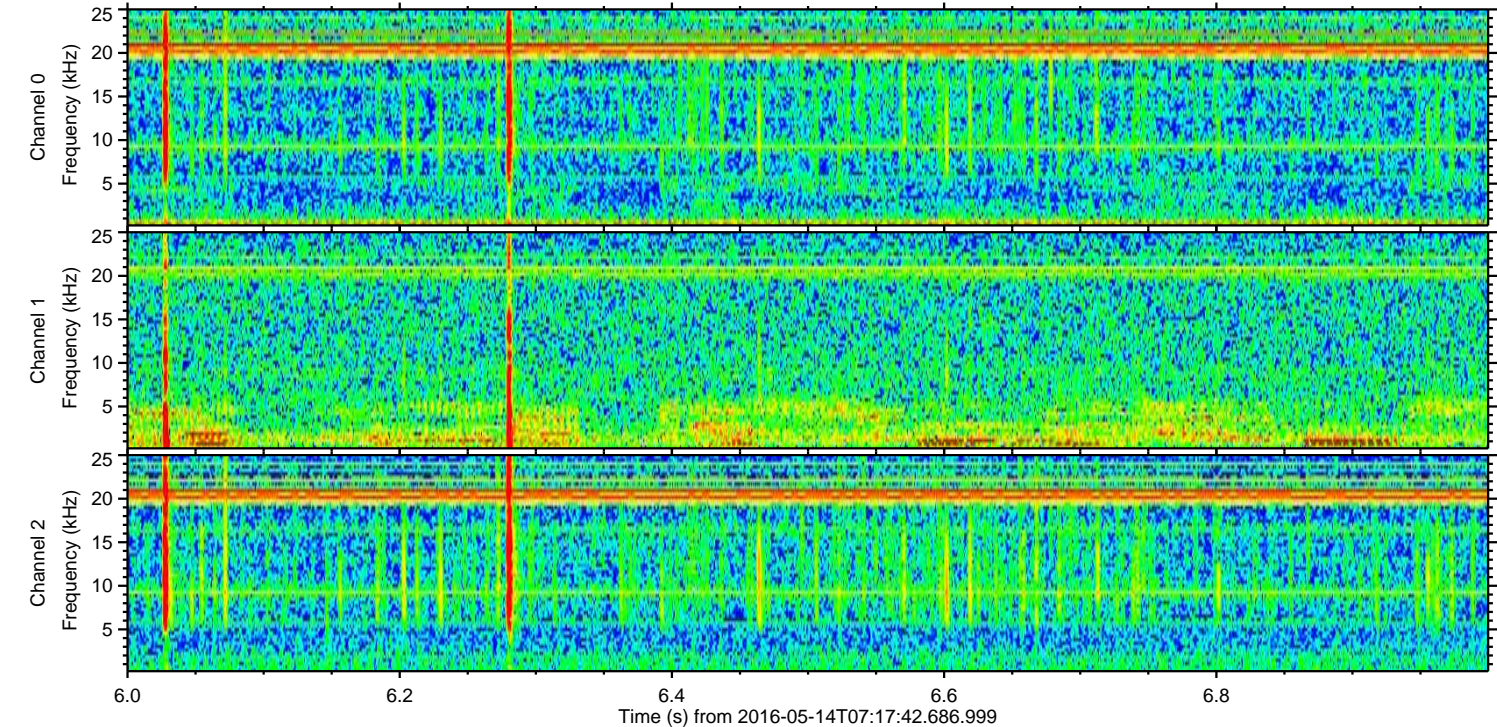
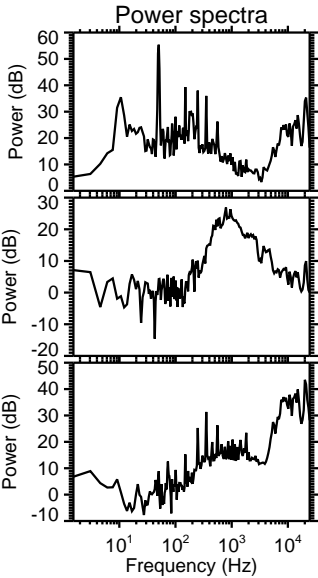
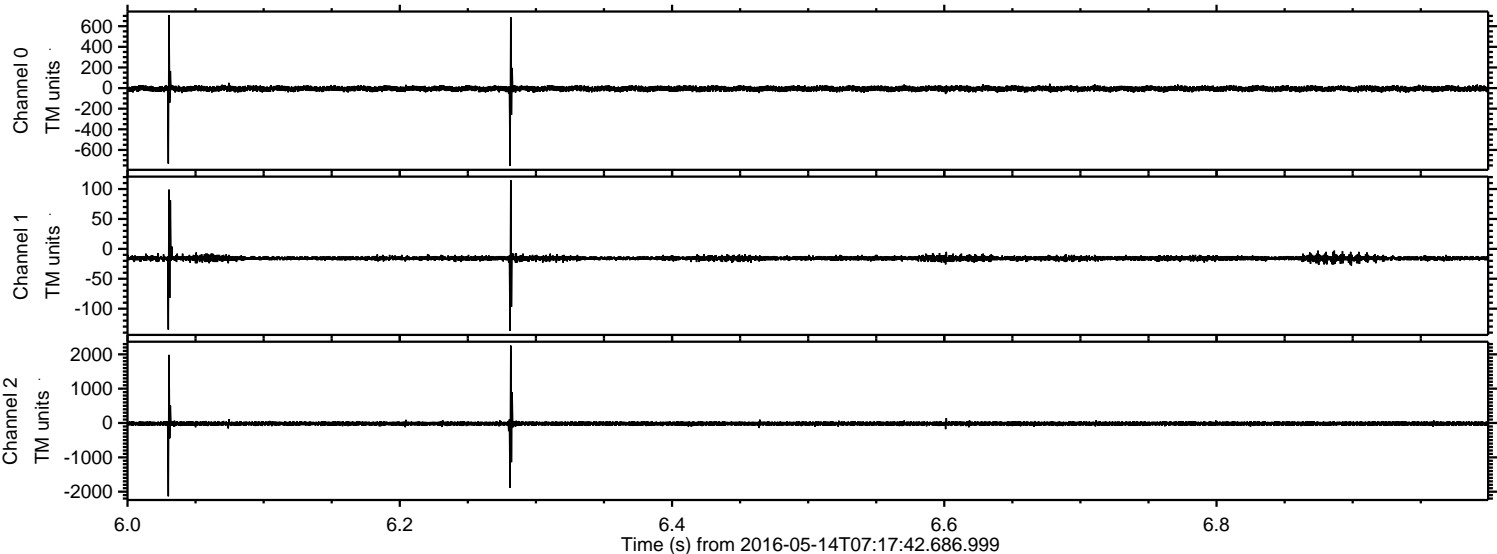

Power spectra

Channel 0  
mn: -755  
mx: 707  
 $\mu$ : -5.7  
 $\sigma$ : 16.1

Channel 1  
mn: -137  
mx: 115  
 $\mu$ : -15.8  
 $\sigma$ : 3.4

Channel 2  
mn: -2136  
mx: 2255  
 $\mu$ : -17.3  
 $\sigma$ : 45.7

ELMAVAN 3D WAVEFORMS (Measured data sampled at 50 kHz) 51000 packets of 144 samples from 2016-05-14T07:17:42.686.999. Part 79/147

Processed Sat May 14 17:47:56 2016 by ELM ver.2012-10-06 from 001\_\_elm20160514\_071741\_\_dat00.bin

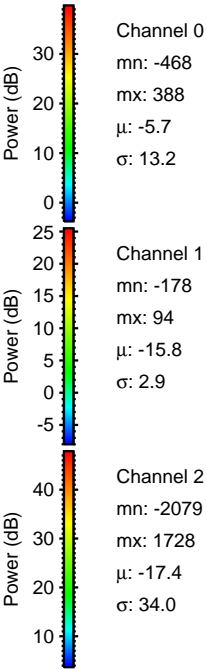
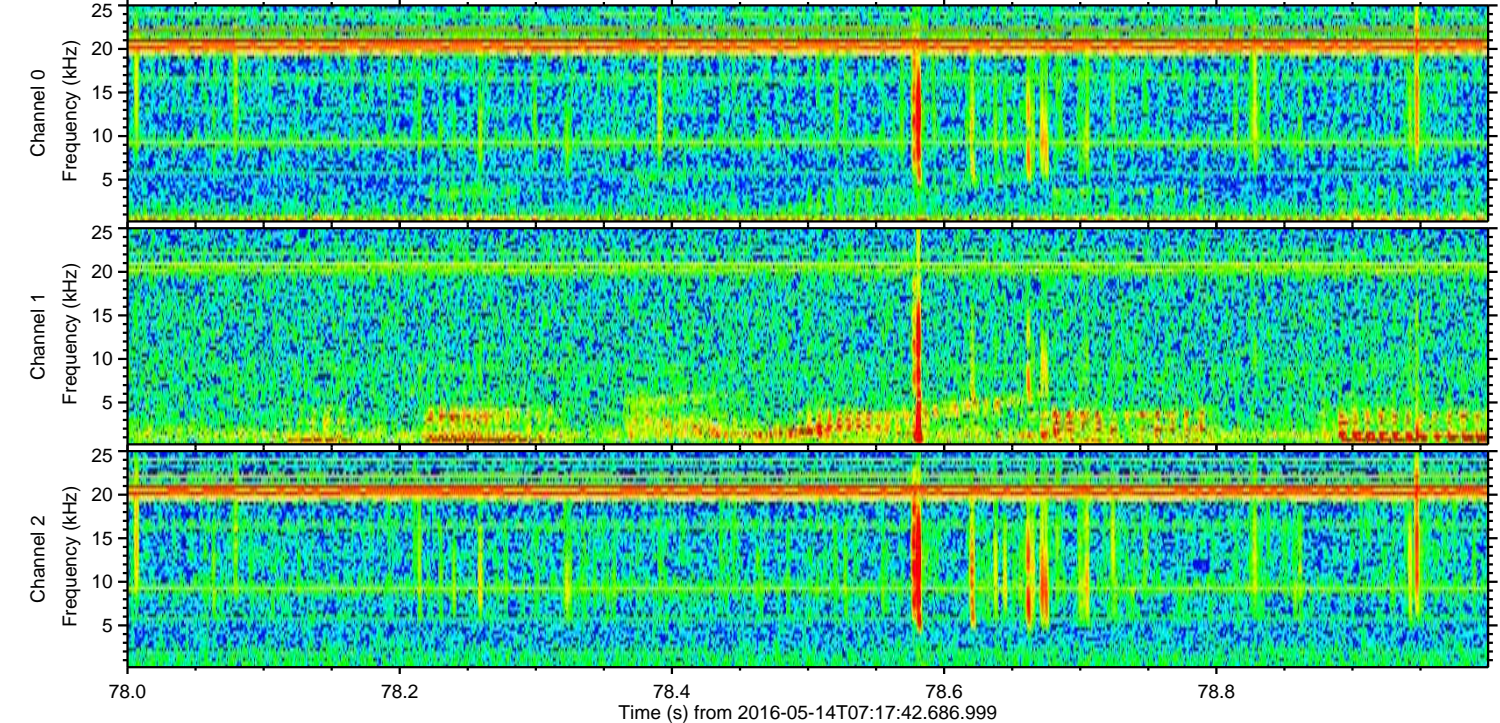
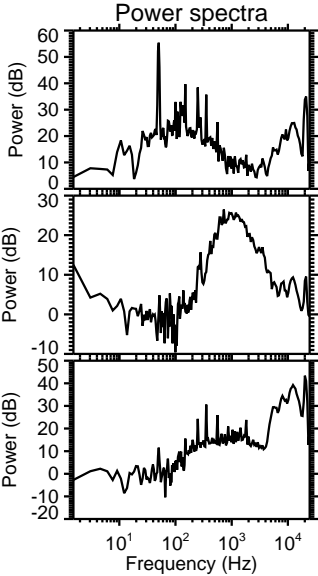
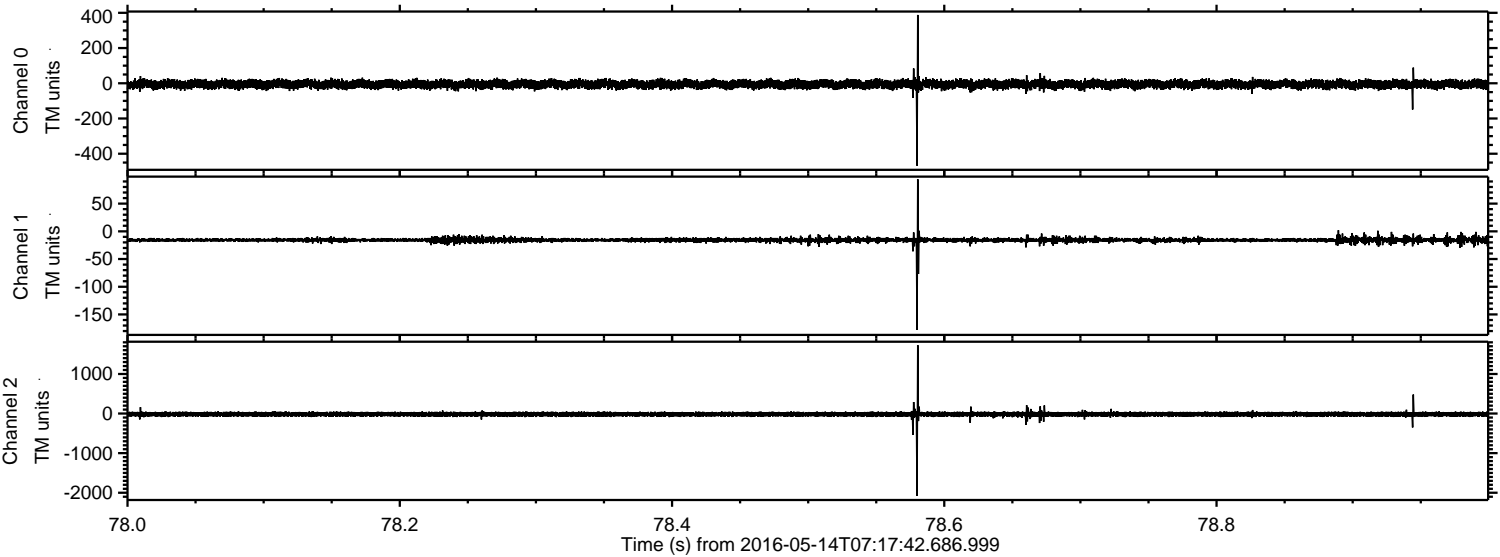

Processed Sat May 14 17:47:58 2016 by ELM ver.2012-10-06 from 001\_\_elm20160514\_071741\_\_dat00.bin

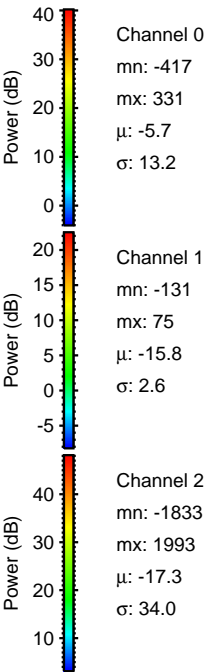
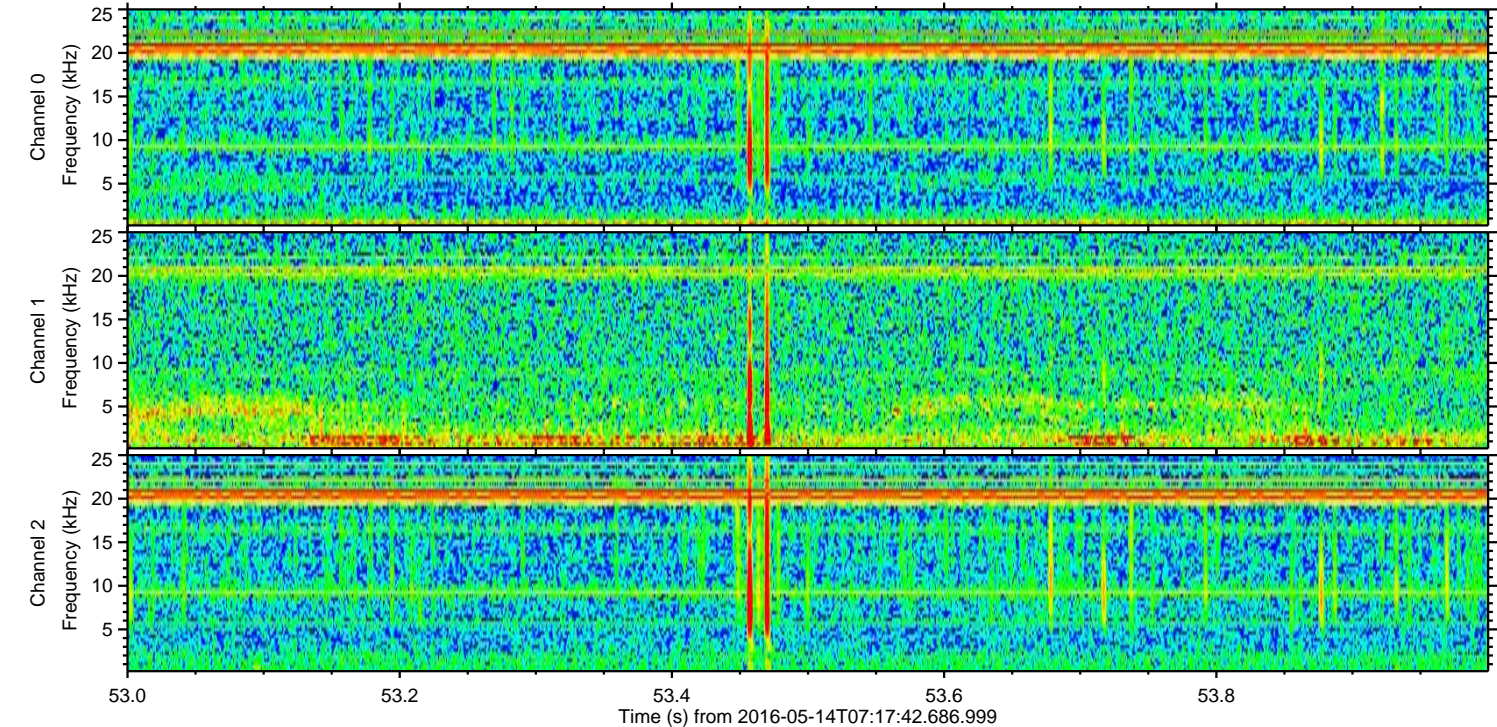
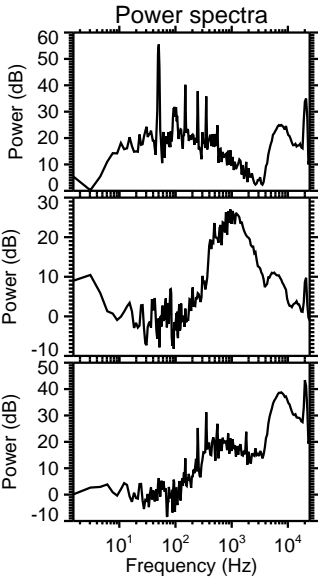
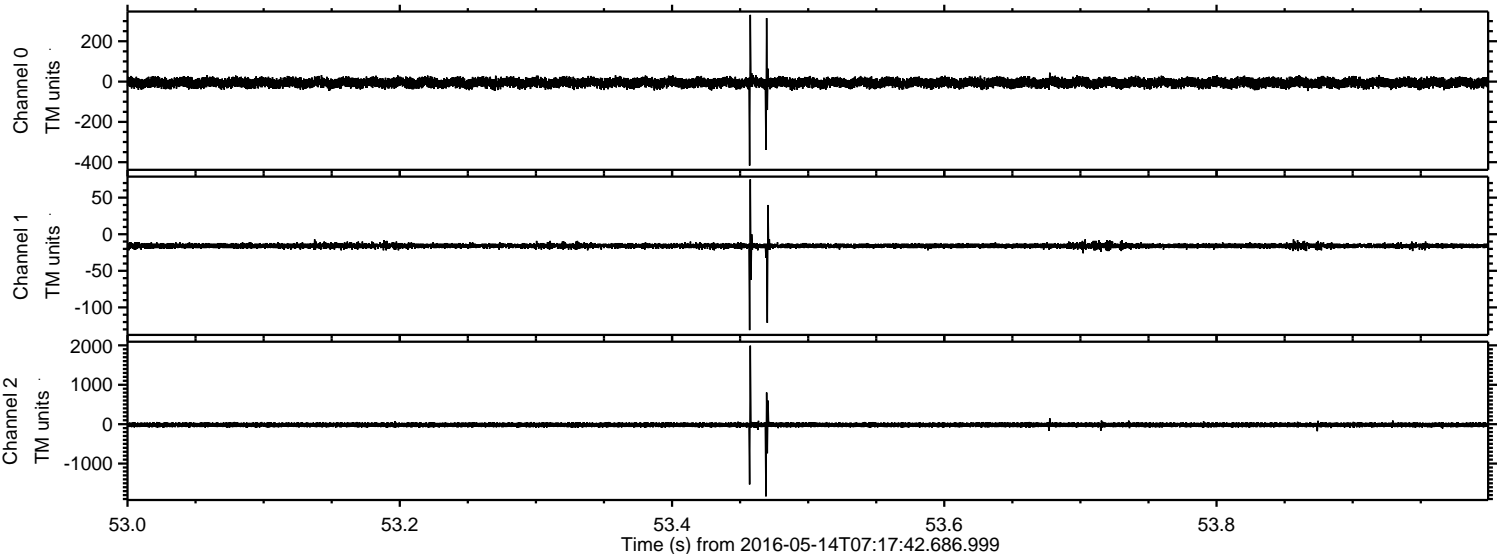

Processed Sat May 14 17:47:59 2016 by ELM ver.2012-10-06 from 001\_\_elm20160514\_071741\_\_dat00.bin

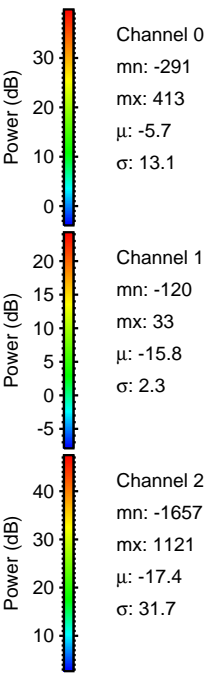
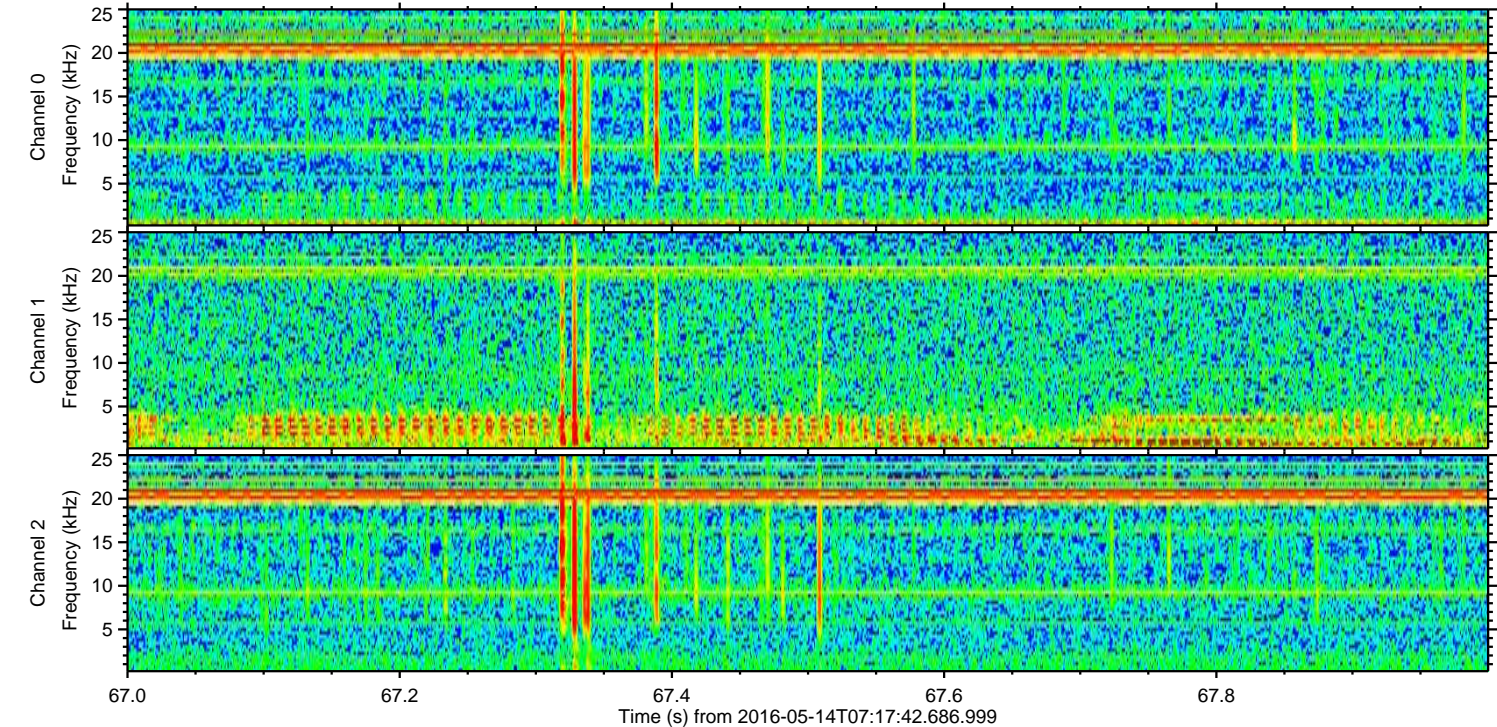
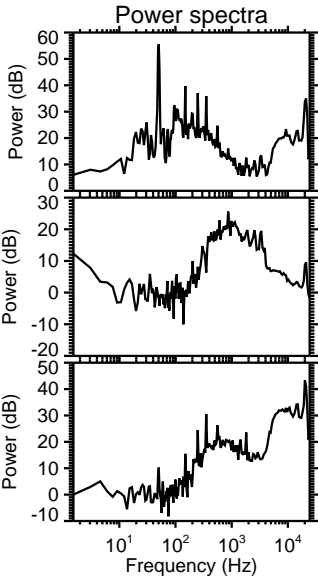
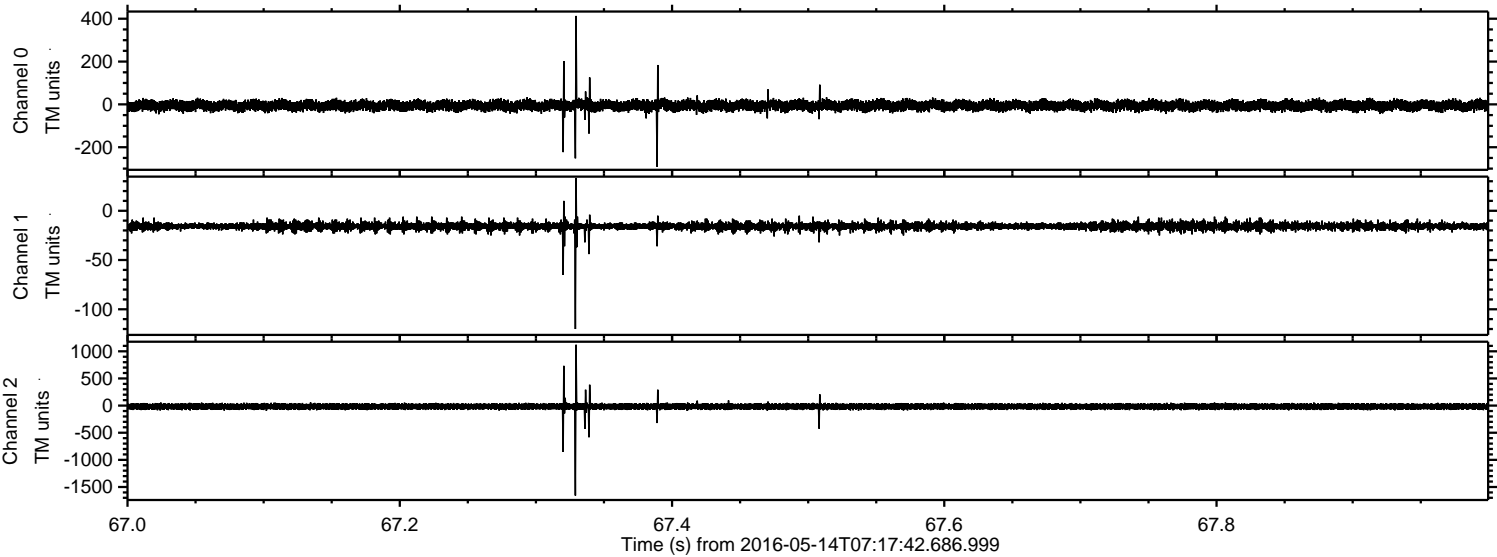

Processed Sat May 14 17:48:00 2016 by ELM ver.2012-10-06 from 001\_\_elm20160514\_071741\_\_dat00.bin

