

# ELMAVAN 3D WAVEFORMS (Measured data sampled at 50 kHz) 51000 packets of 144 samples from 2016-05-13T19:47:10.905.999.

Processed Sat May 14 14:36:55 2016 by ELM ver.2012-10-06 from 001\_\_elm20160513\_194709\_\_dat00.bin

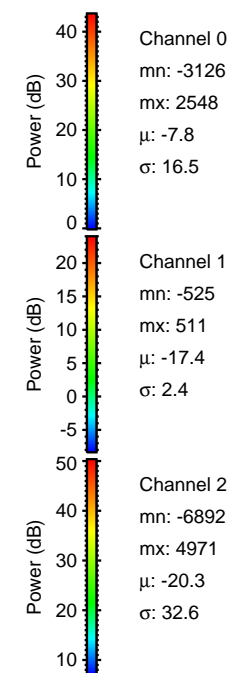

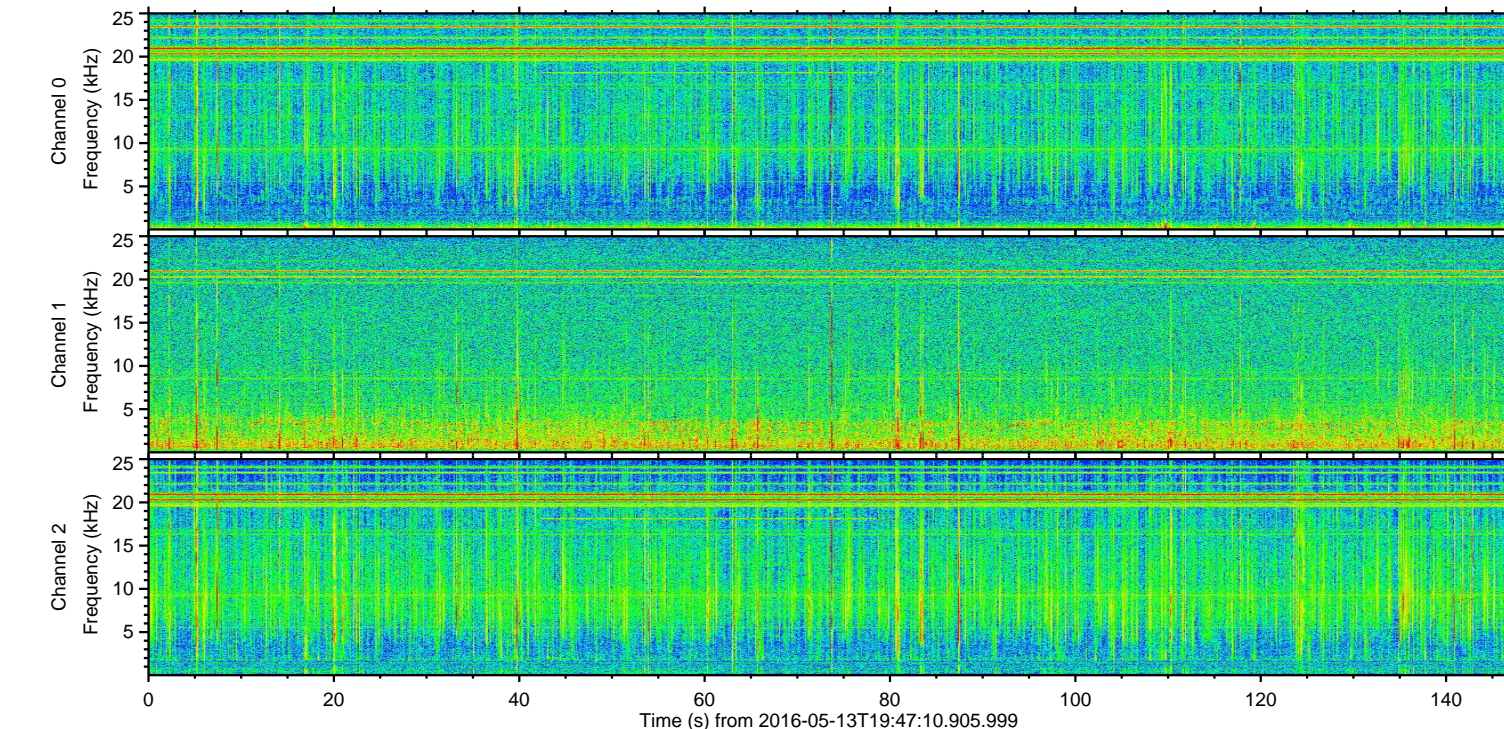
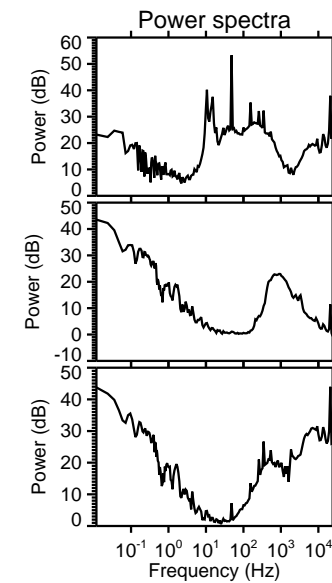
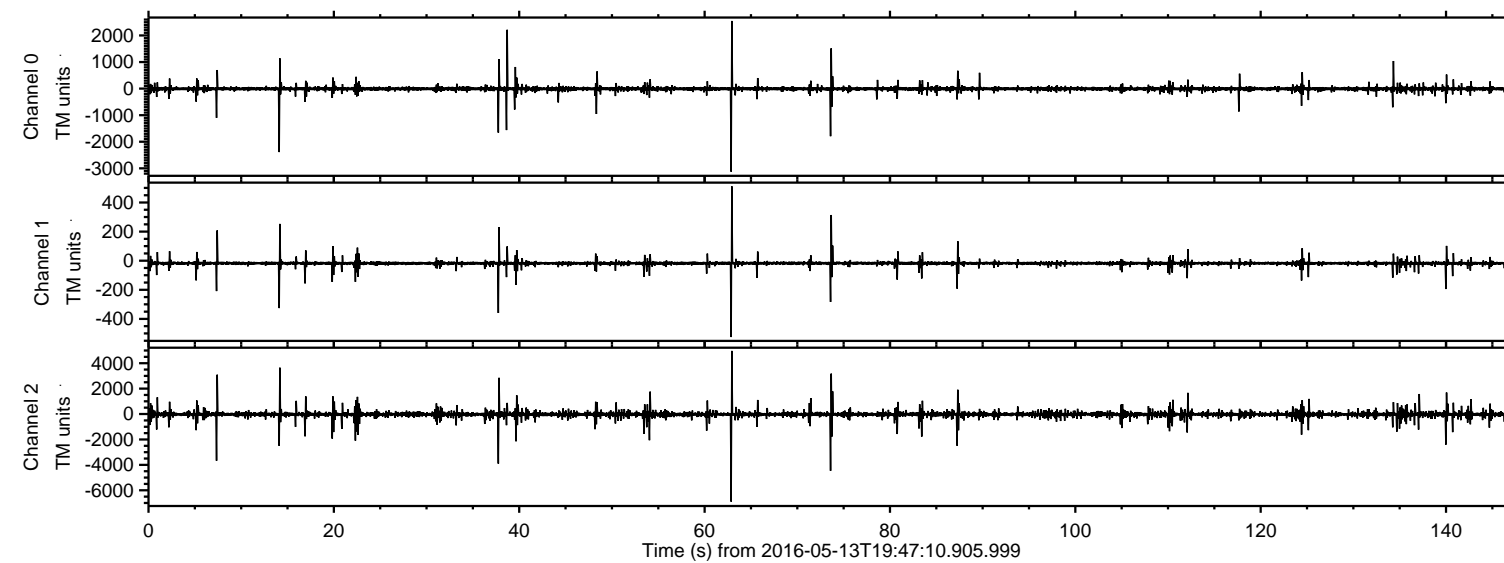

Processed Sat May 14 14:37:16 2016 by ELM ver.2012-10-06 from 001\_\_elm20160513\_194709\_\_dat00.bin

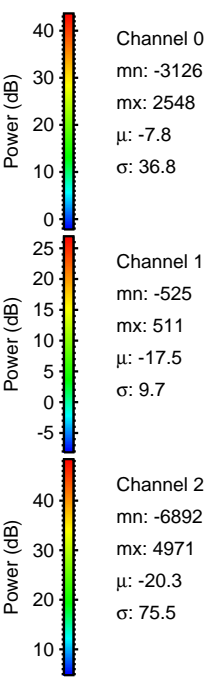
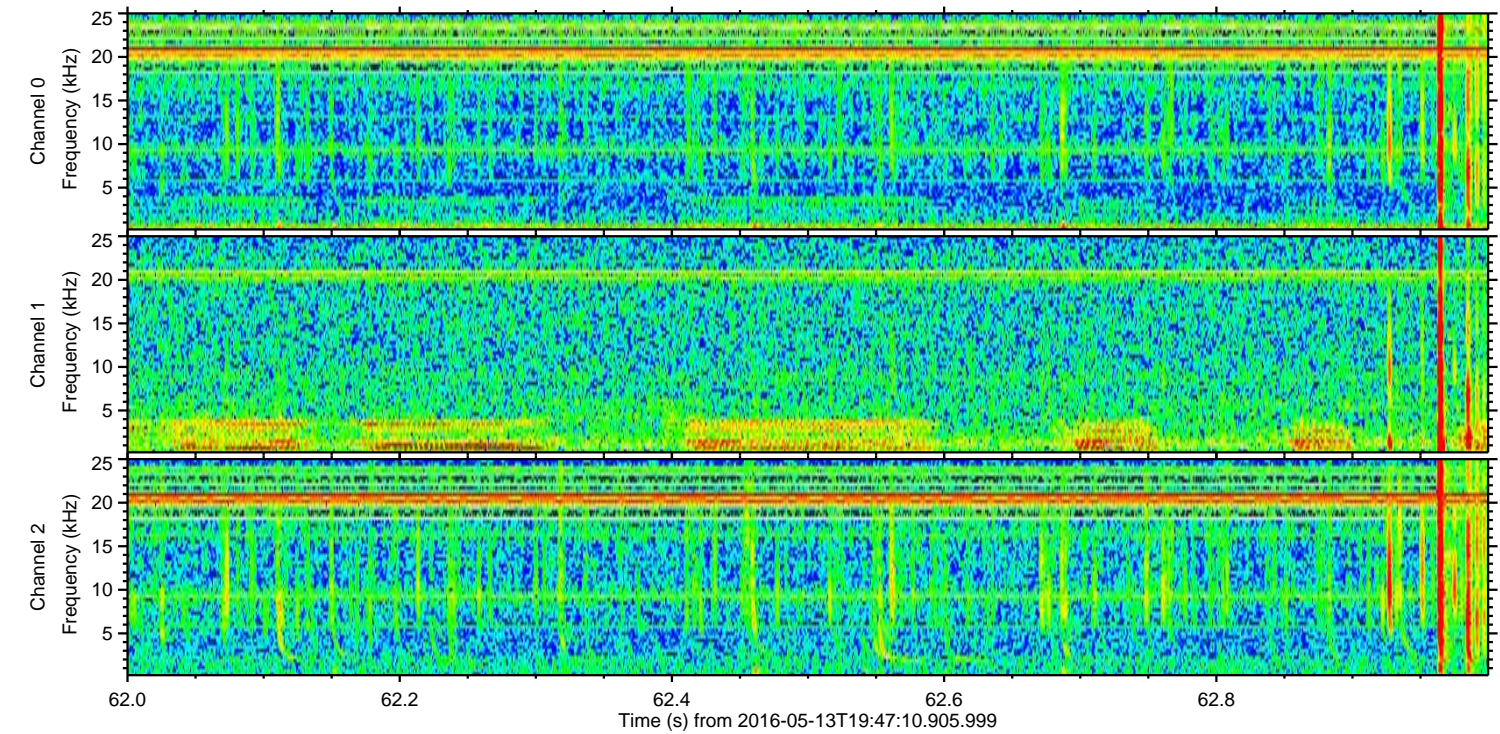
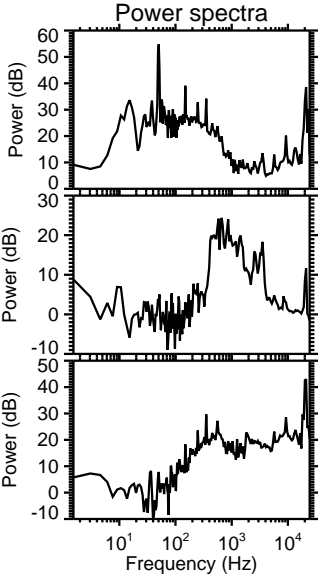
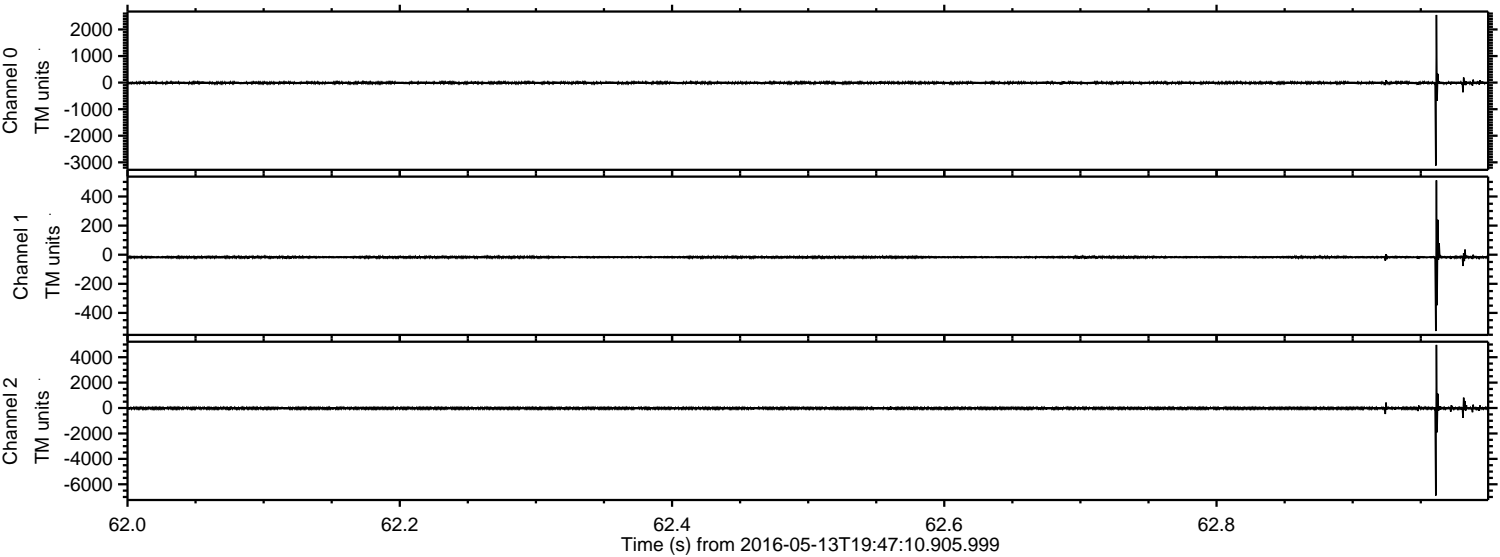



ELMAVAN 3D WAVEFORMS (Measured data sampled at 50 kHz) 51000 packets of 144 samples from 2016-05-13T19:47:10.905.999. Part 74/147

Processed Sat May 14 14:37:18 2016 by ELM ver.2012-10-06 from 001\_\_elm20160513\_194709\_\_dat00.bin

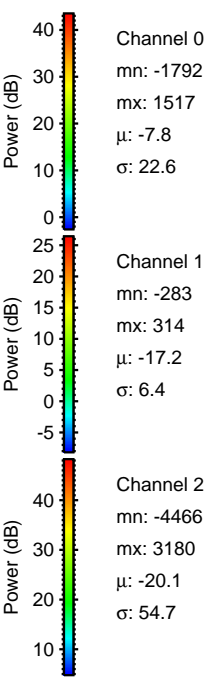
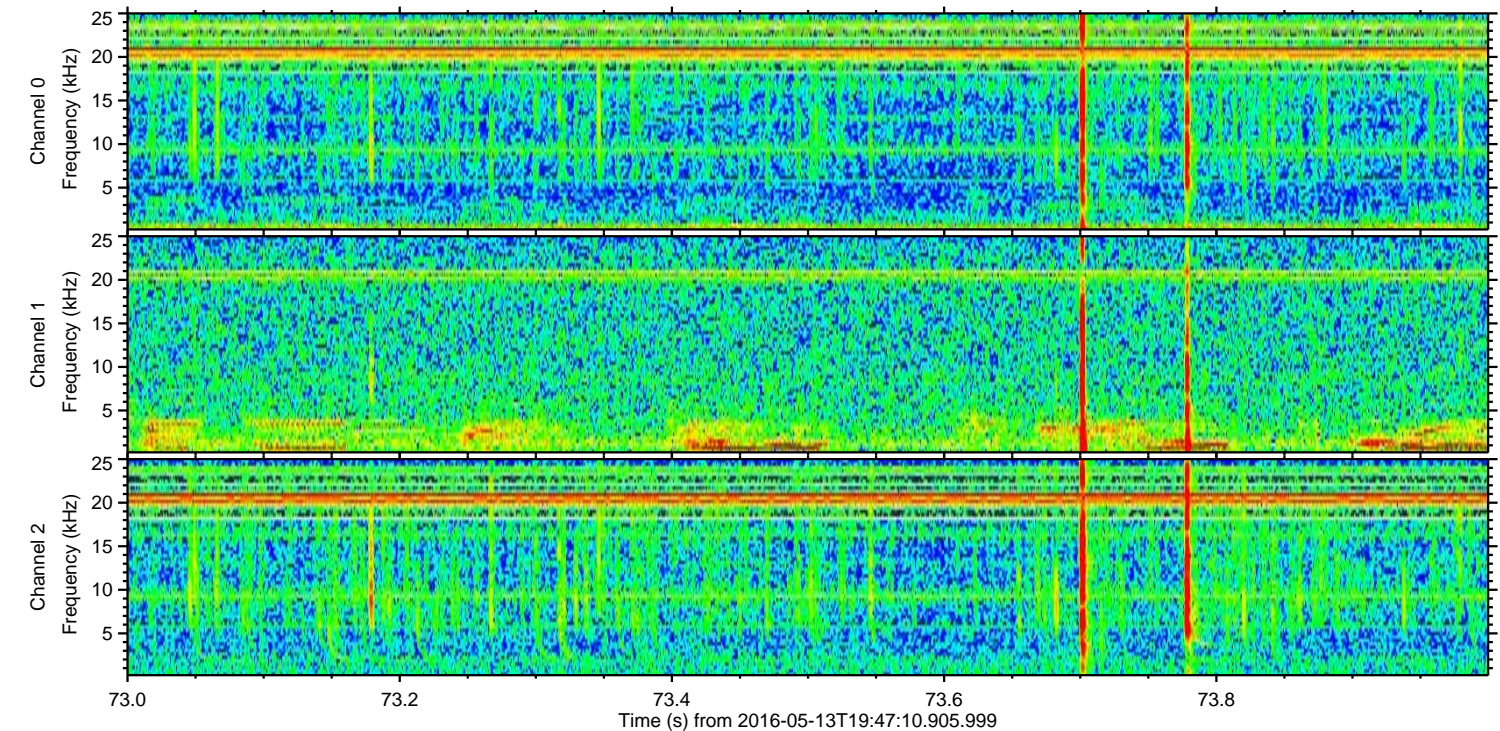
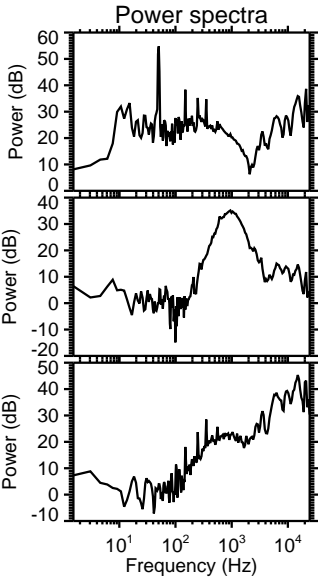
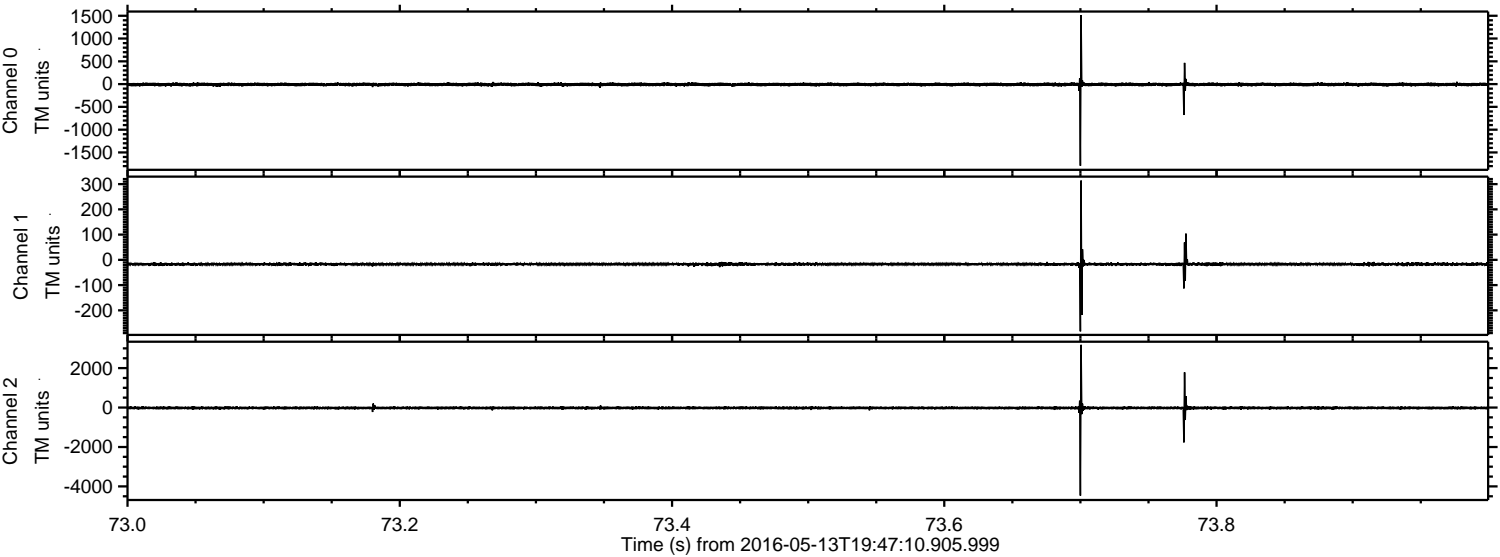



Processed Sat May 14 14:37:19 2016 by ELM ver.2012-10-06 from 001\_\_elm20160513\_194709\_\_dat00.bin

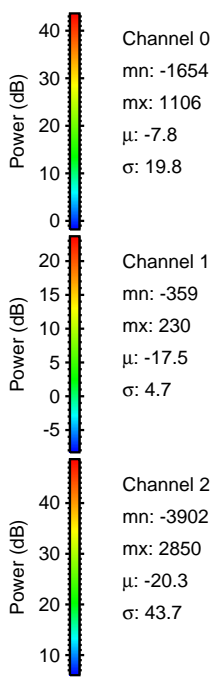
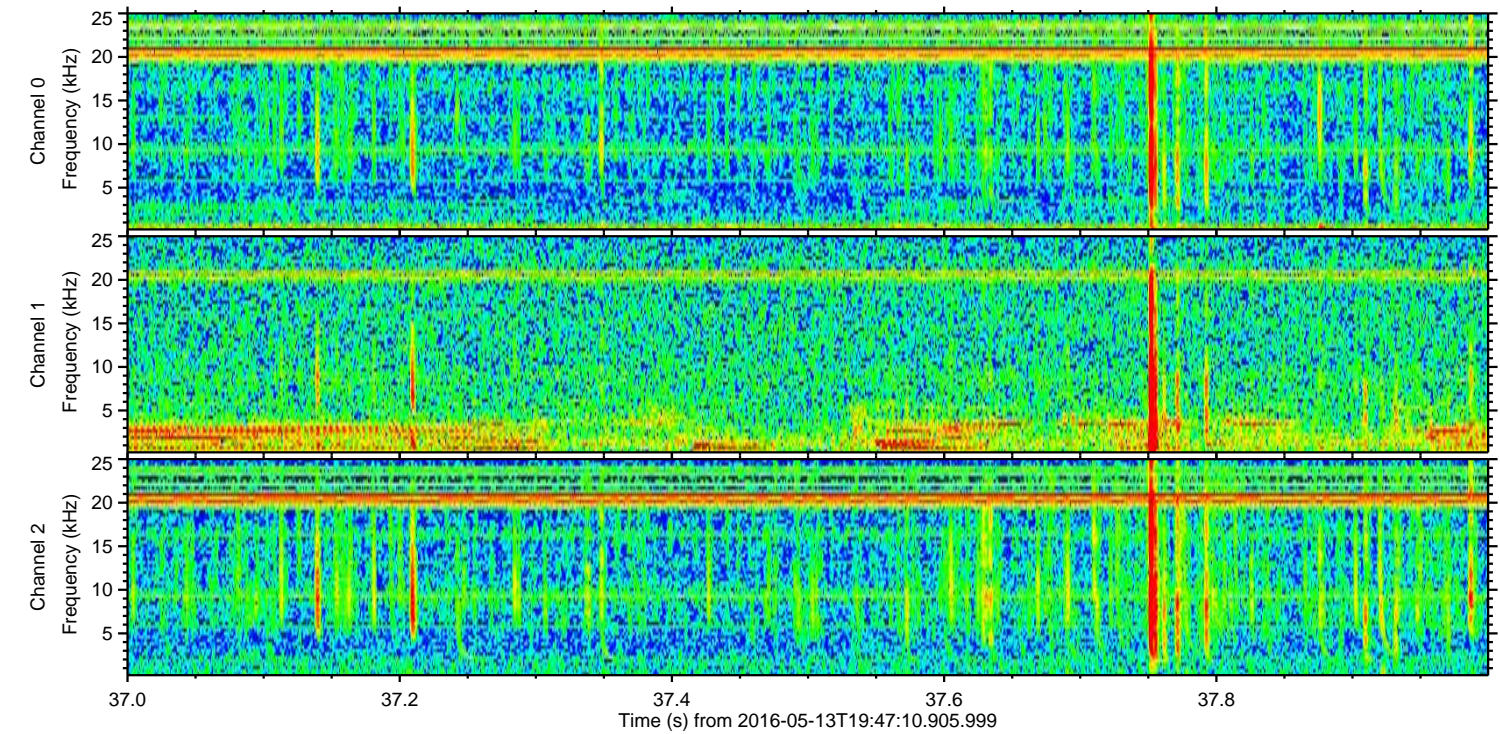
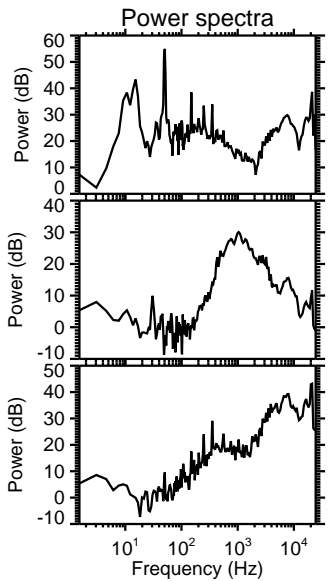
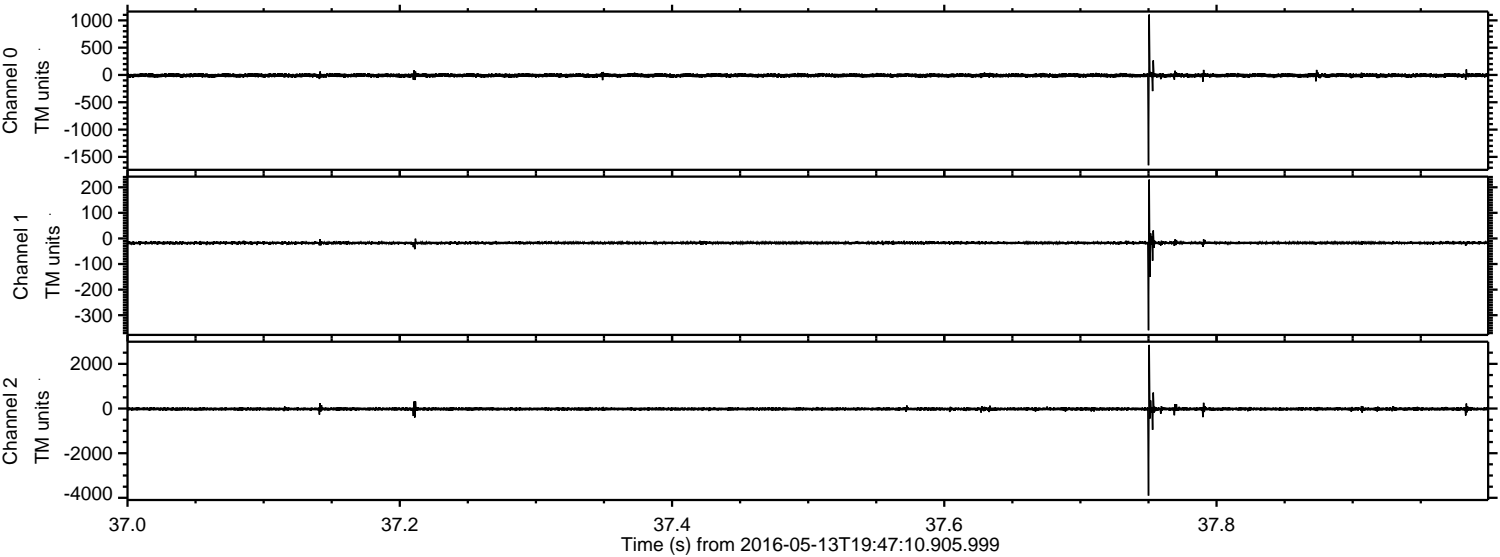

Channel 0  
mn: -1654  
mx: 1106  
 $\mu$ : -7.8  
 $\sigma$ : 19.8

Channel 1  
mn: -359  
mx: 230  
 $\mu$ : -17.5  
 $\sigma$ : 4.7

Channel 2  
mn: -3902  
mx: 2850  
 $\mu$ : -20.3  
 $\sigma$ : 43.7



Processed Sat May 14 14:37:21 2016 by ELM ver.2012-10-06 from 001\_\_elm20160513\_194709\_\_dat00.bin

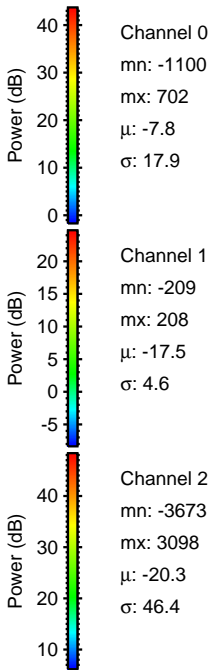
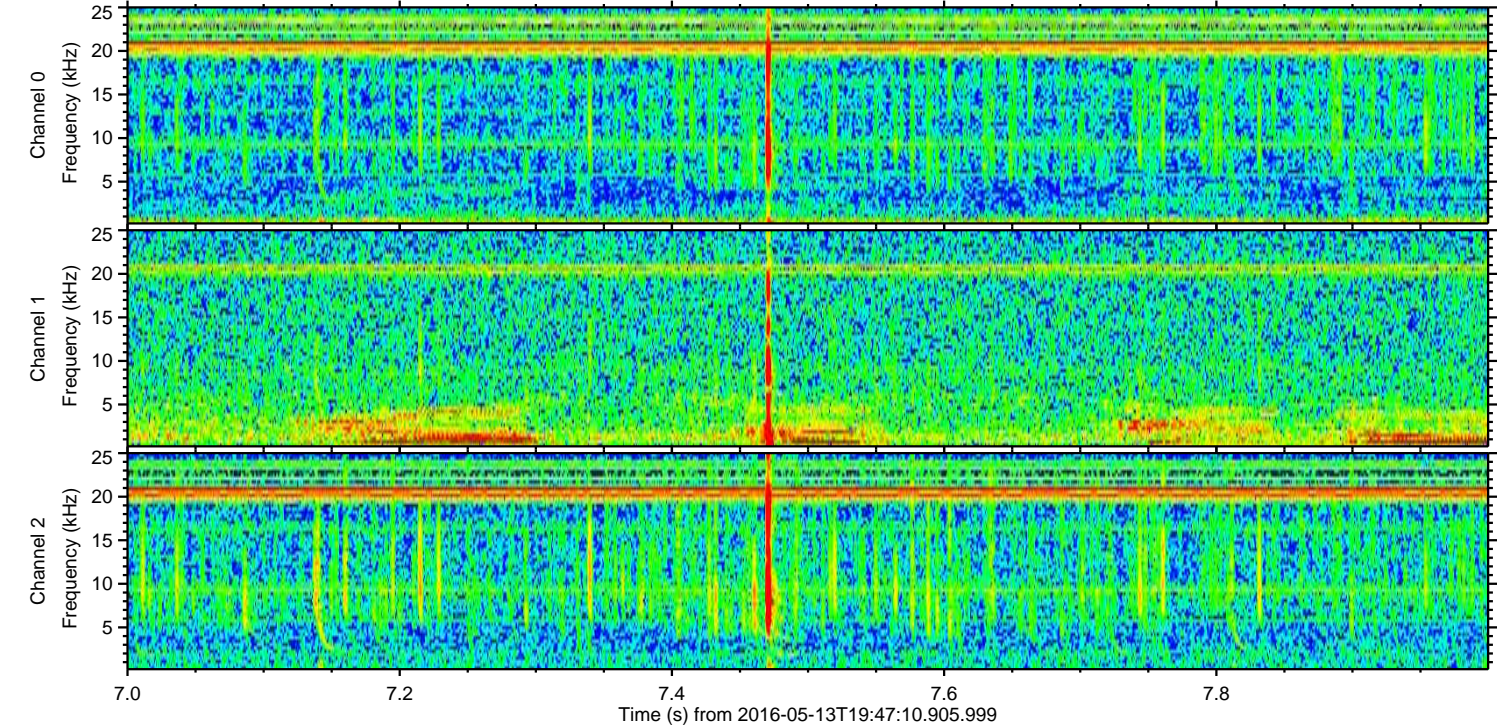
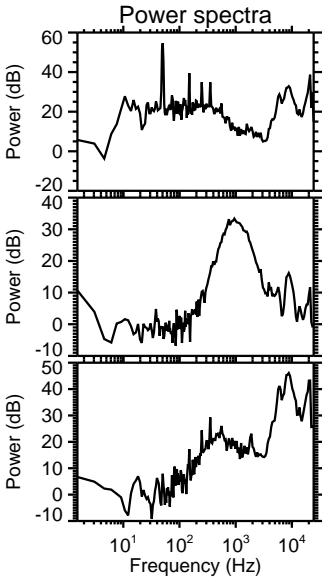
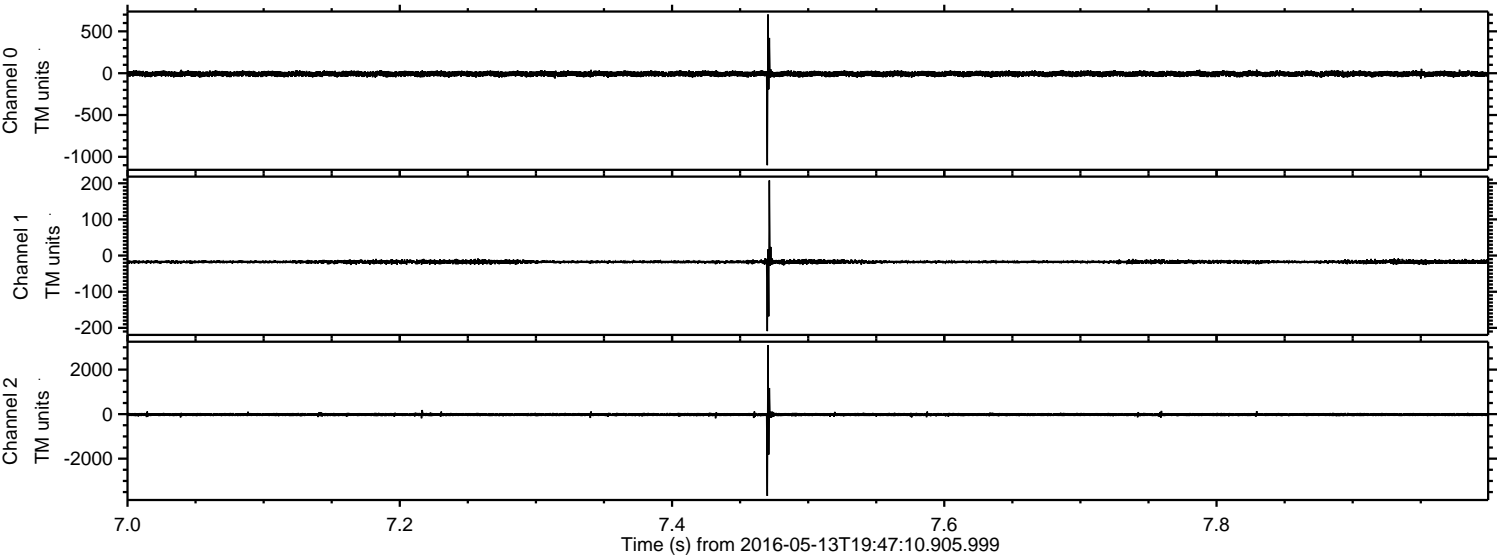



Processed Sat May 14 14:37:22 2016 by ELM ver.2012-10-06 from 001\_\_elm20160513\_194709\_\_dat00.bin

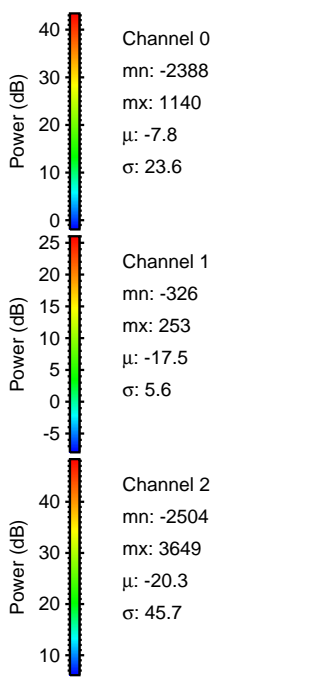
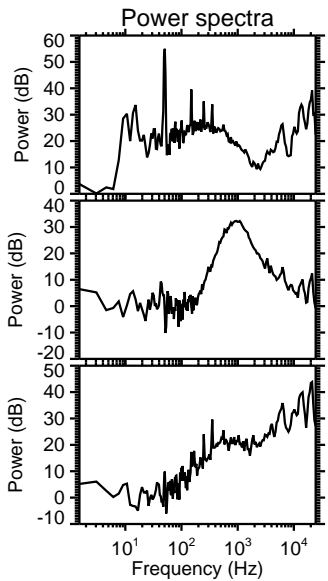
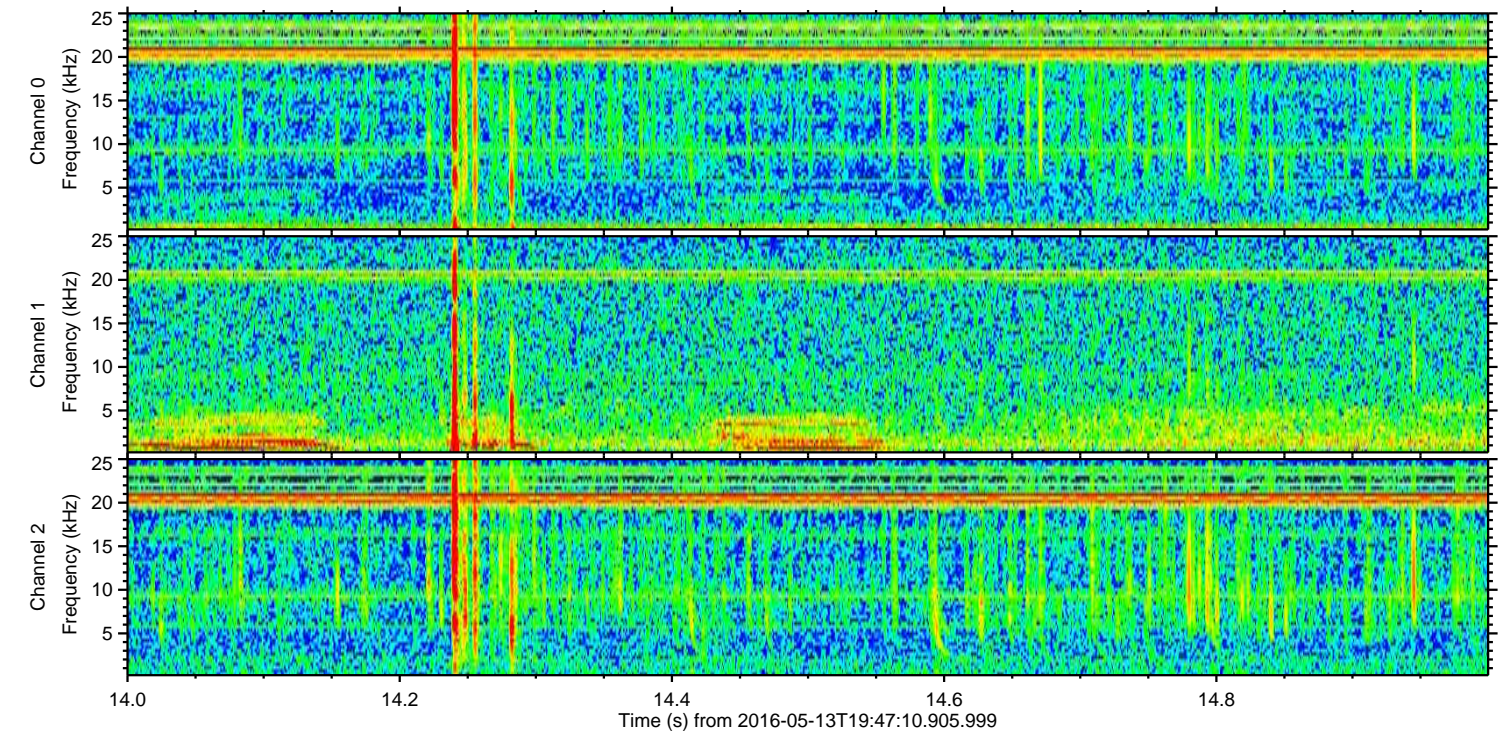
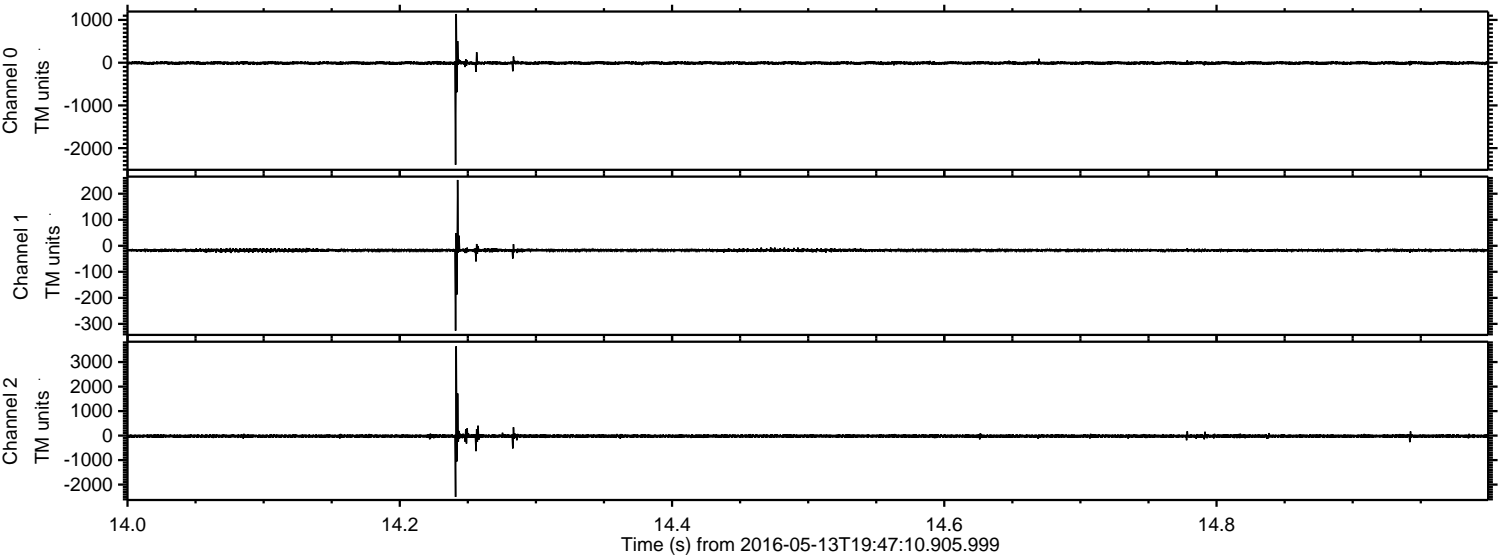



Processed Sat May 14 14:37:24 2016 by ELM ver.2012-10-06 from 001\_\_elm20160513\_194709\_\_dat00.bin

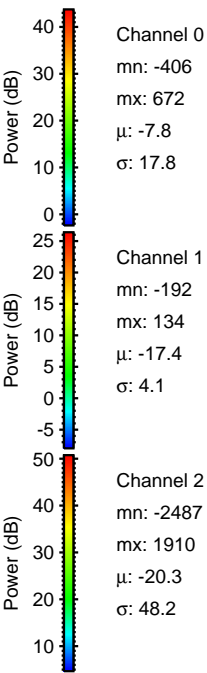
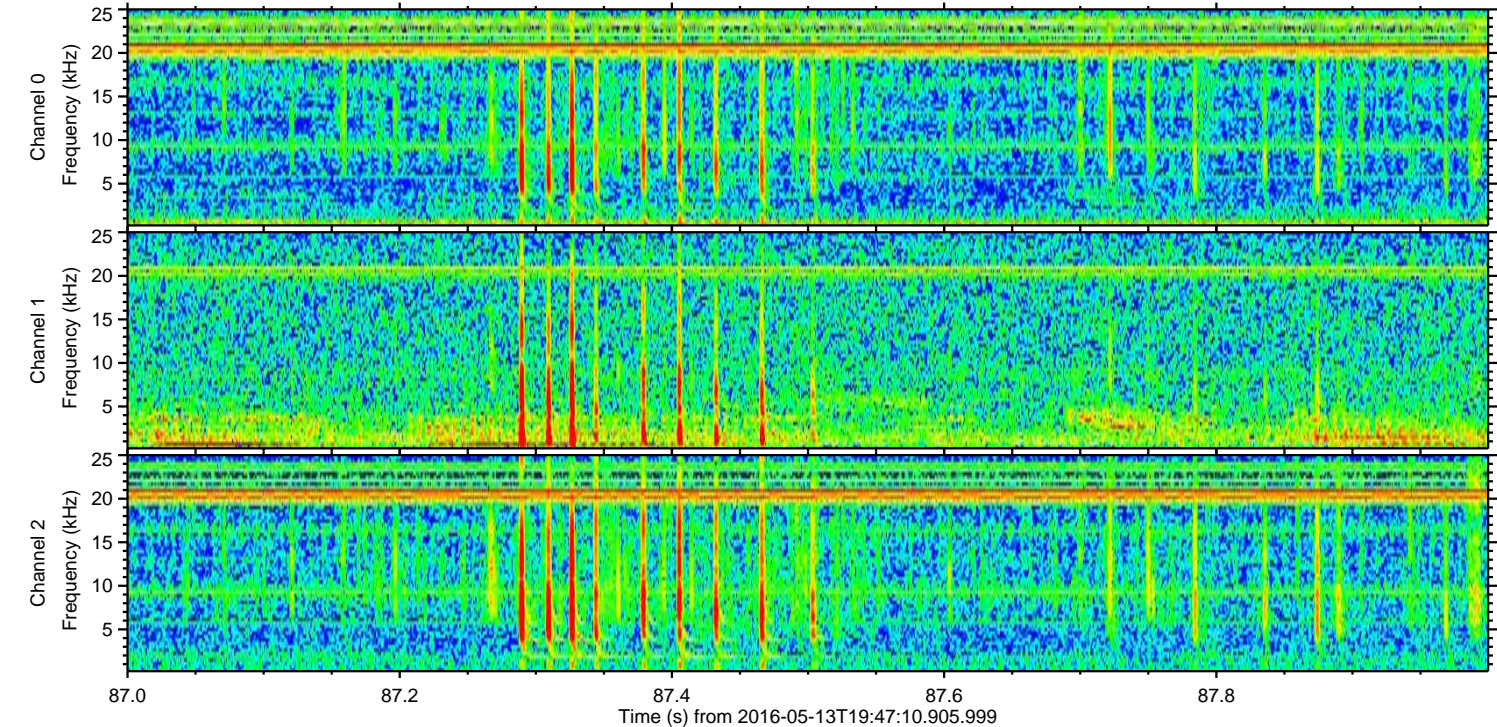
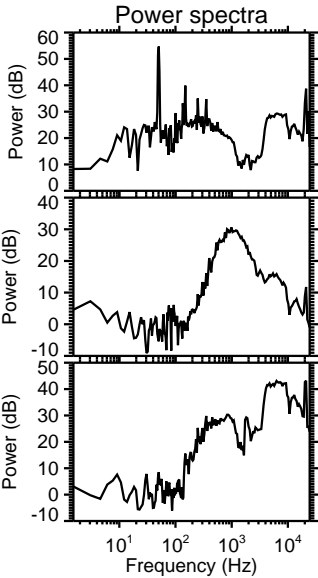
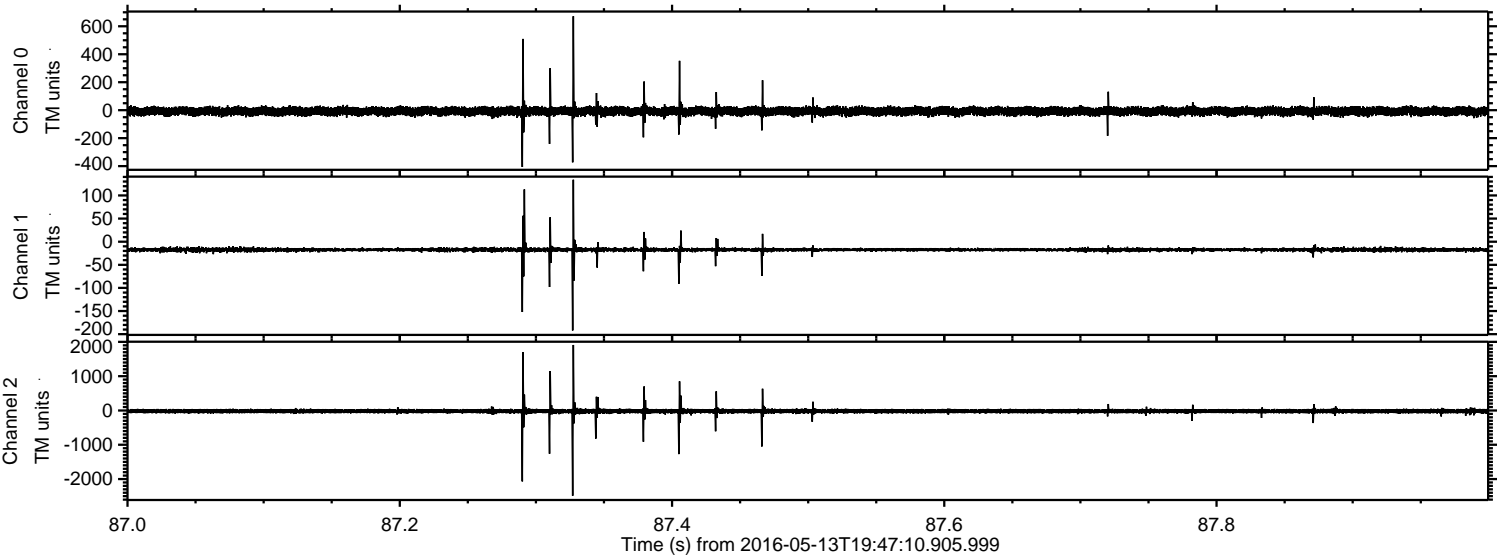



ELMAVAN 3D WAVEFORMS (Measured data sampled at 50 kHz) 51000 packets of 144 samples from 2016-05-13T19:47:10.905.999. Part 141/147

Processed Sat May 14 14:37:25 2016 by ELM ver.2012-10-06 from 001\_\_elm20160513\_194709\_\_dat00.bin

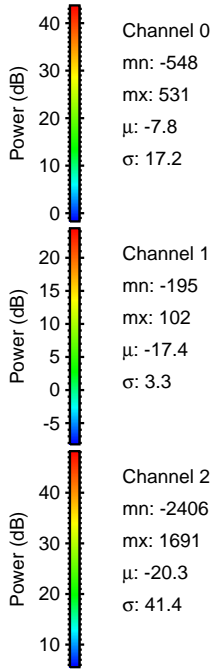
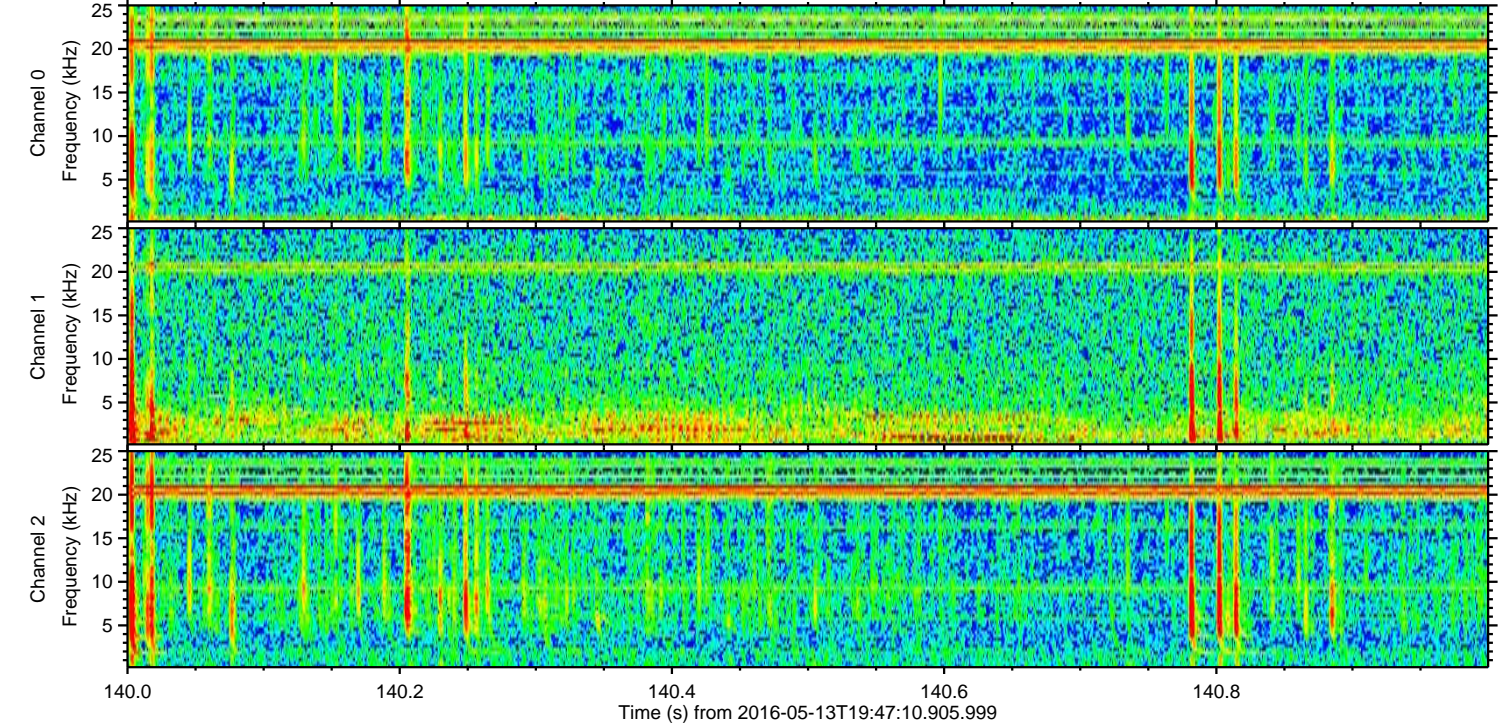
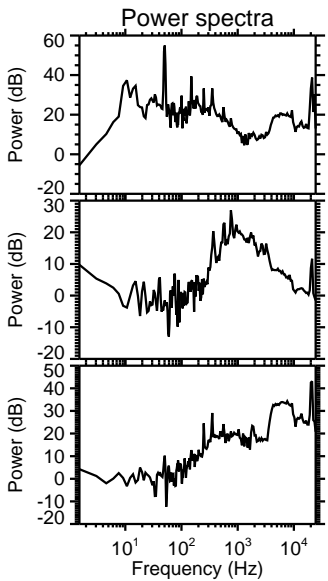
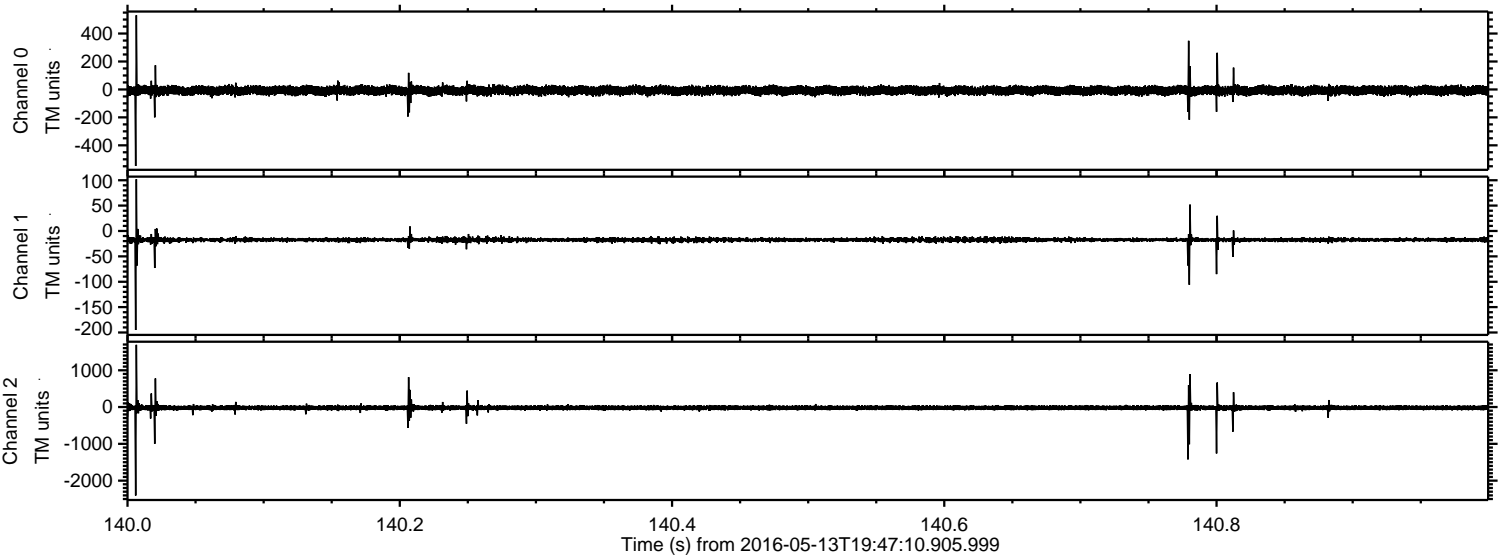



Processed Sat May 14 14:37:27 2016 by ELM ver.2012-10-06 from 001\_\_elm20160513\_194709\_\_dat00.bin

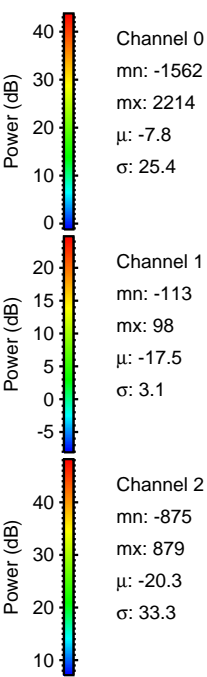
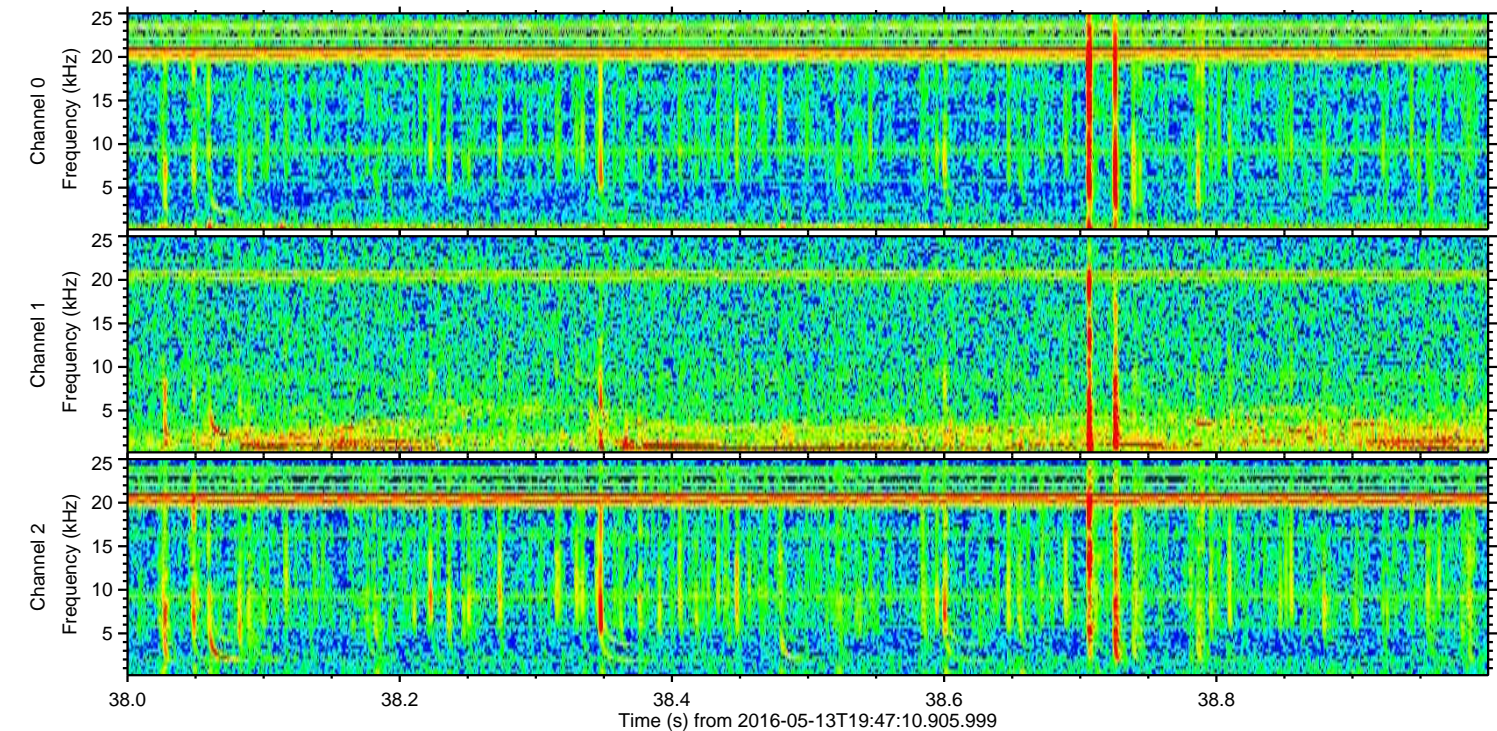
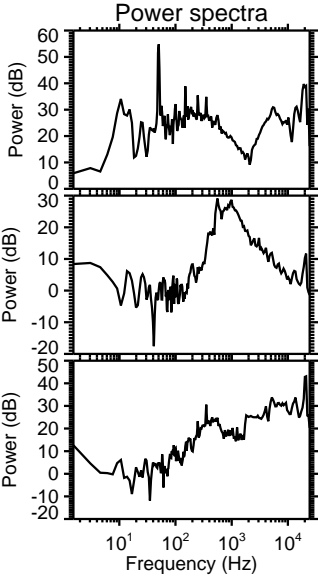
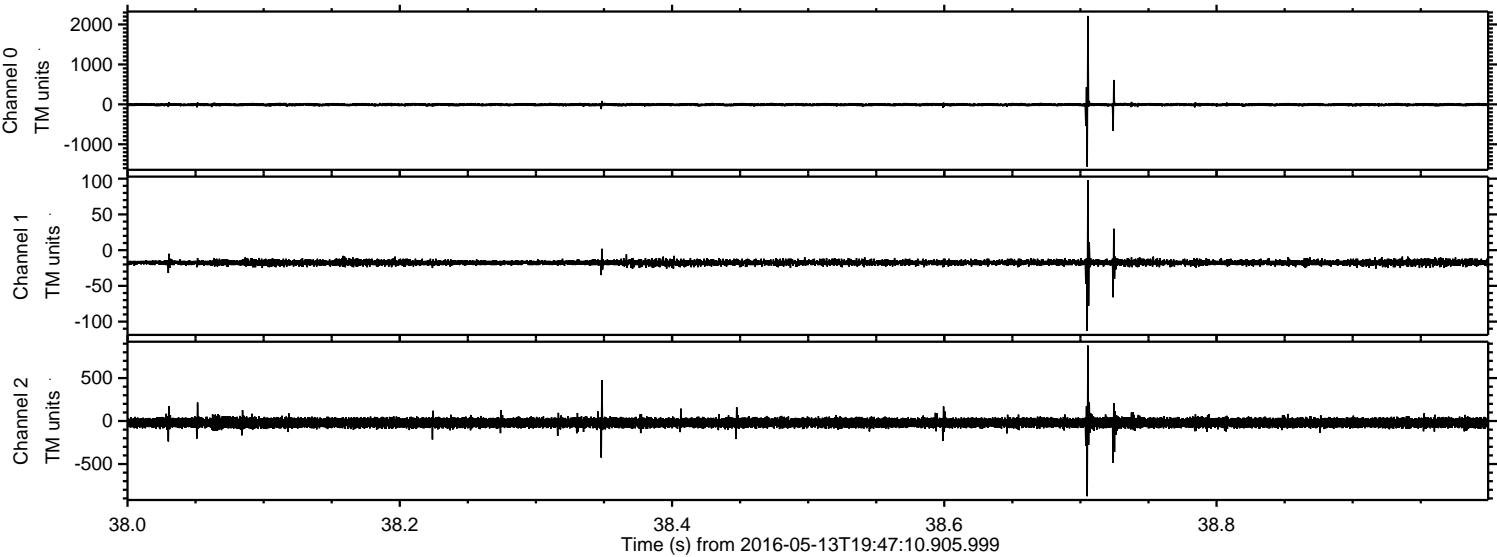



Processed Sat May 14 14:37:28 2016 by ELM ver.2012-10-06 from 001\_\_elm20160513\_194709\_\_dat00.bin

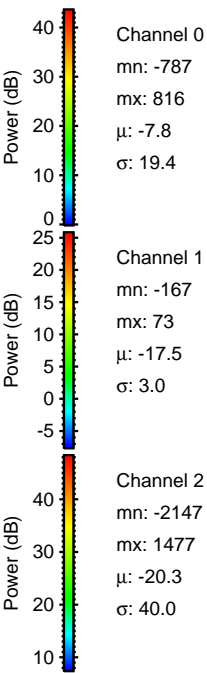
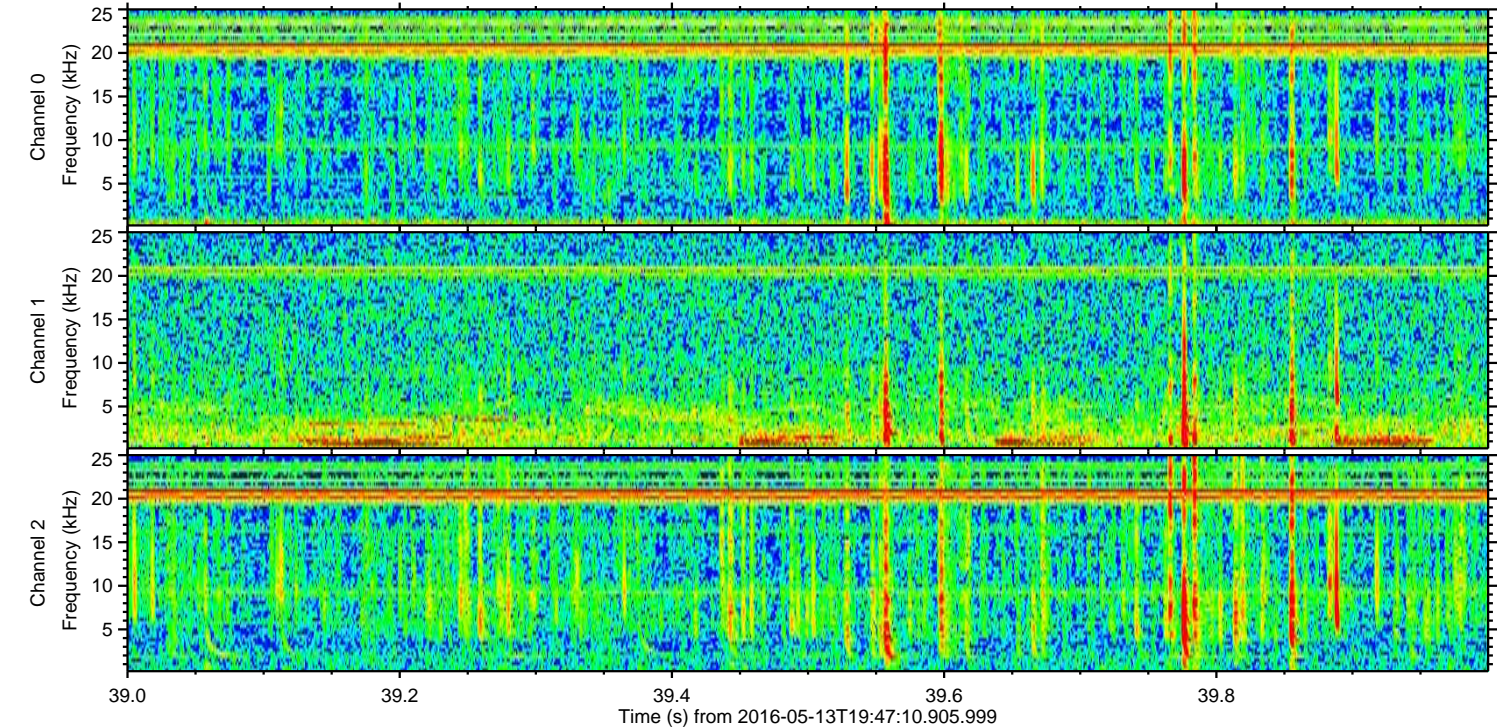
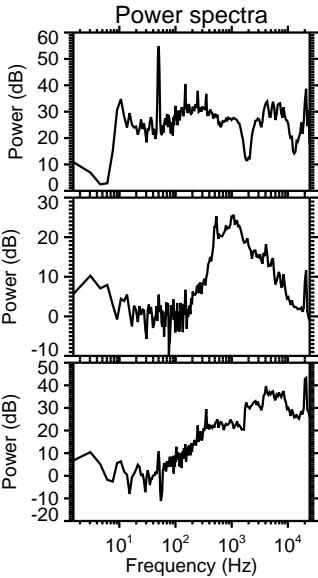
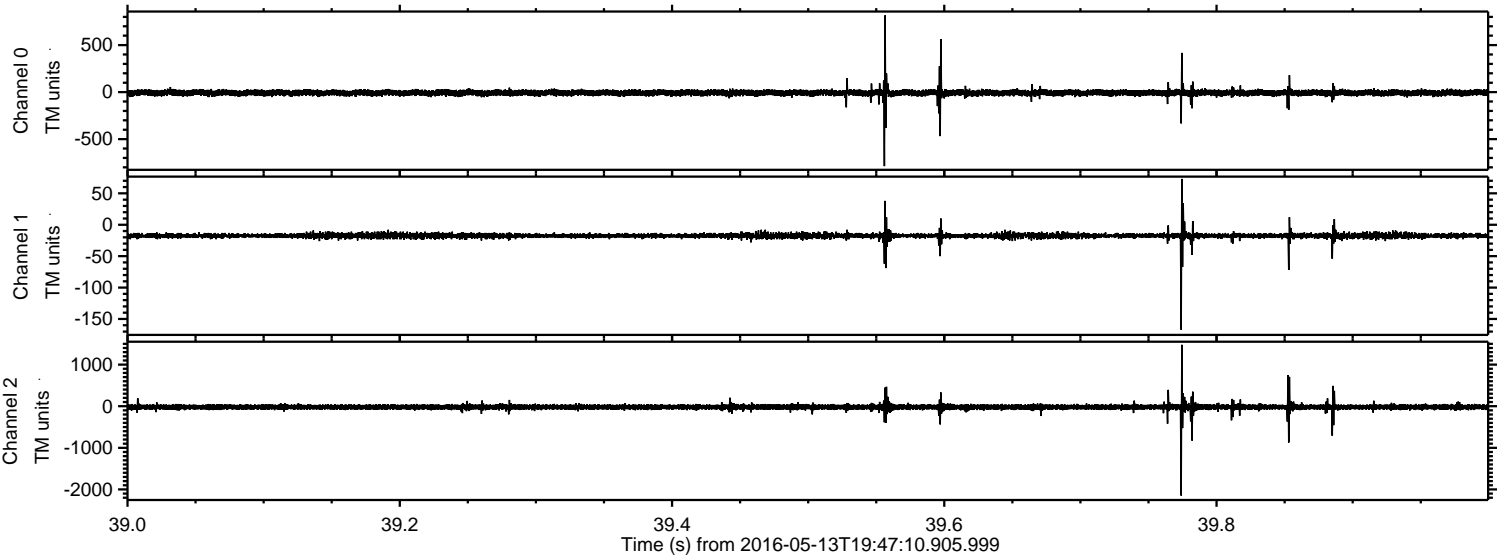



Processed Sat May 14 14:37:30 2016 by ELM ver.2012-10-06 from 001\_\_elm20160513\_194709\_\_dat00.bin

