

ELMAVAN 3D WAVEFORMS (Measured data sampled at 50 kHz) 51000 packets of 144 samples from 2016-05-13T07:21:36.707.999.

Processed Sat May 14 11:25:44 2016 by ELM ver.2012-10-06 from 001__elm20160513_072135__dat00.bin

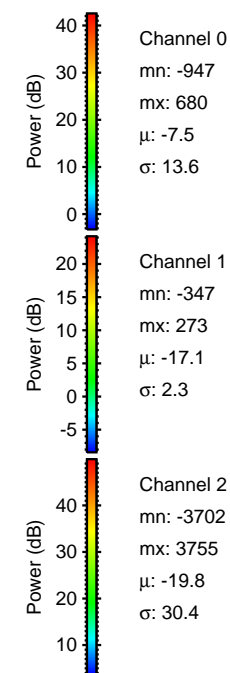

Processed Sat May 14 11:26:02 2016 by ELM ver.2012-10-06 from 001__elm20160513_072135__dat00.bin

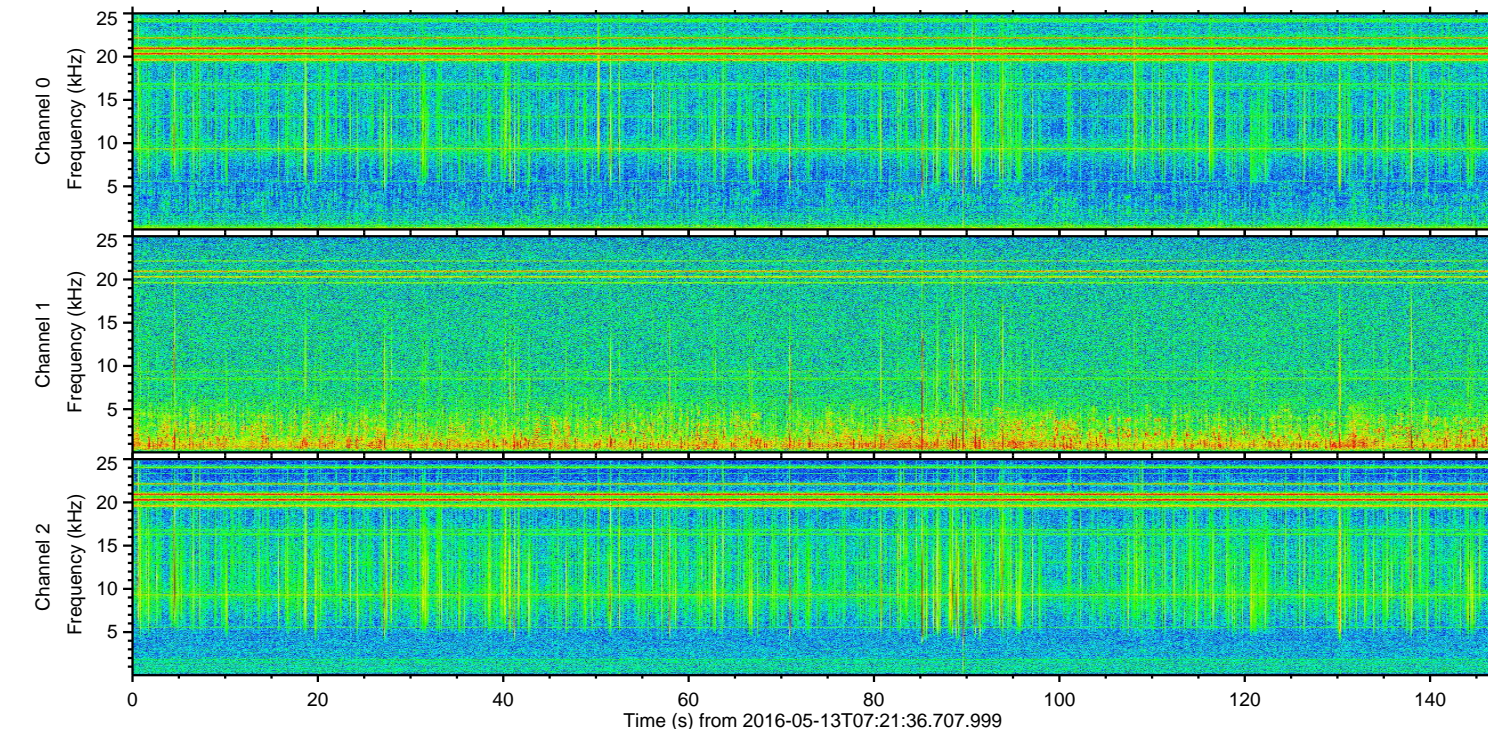
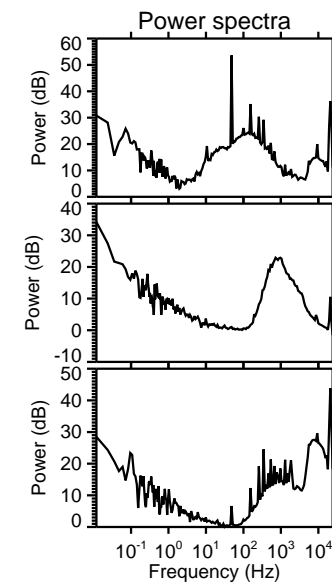
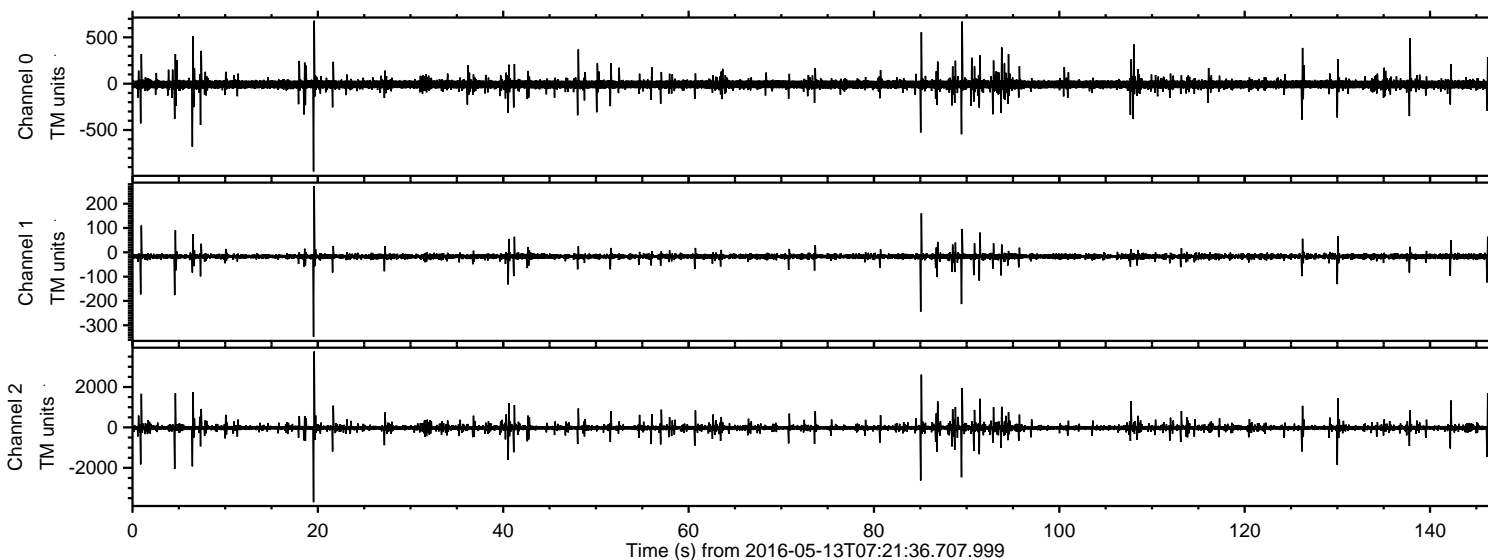
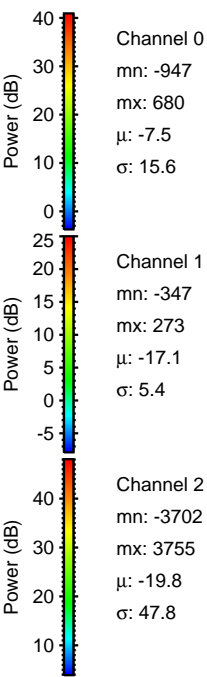
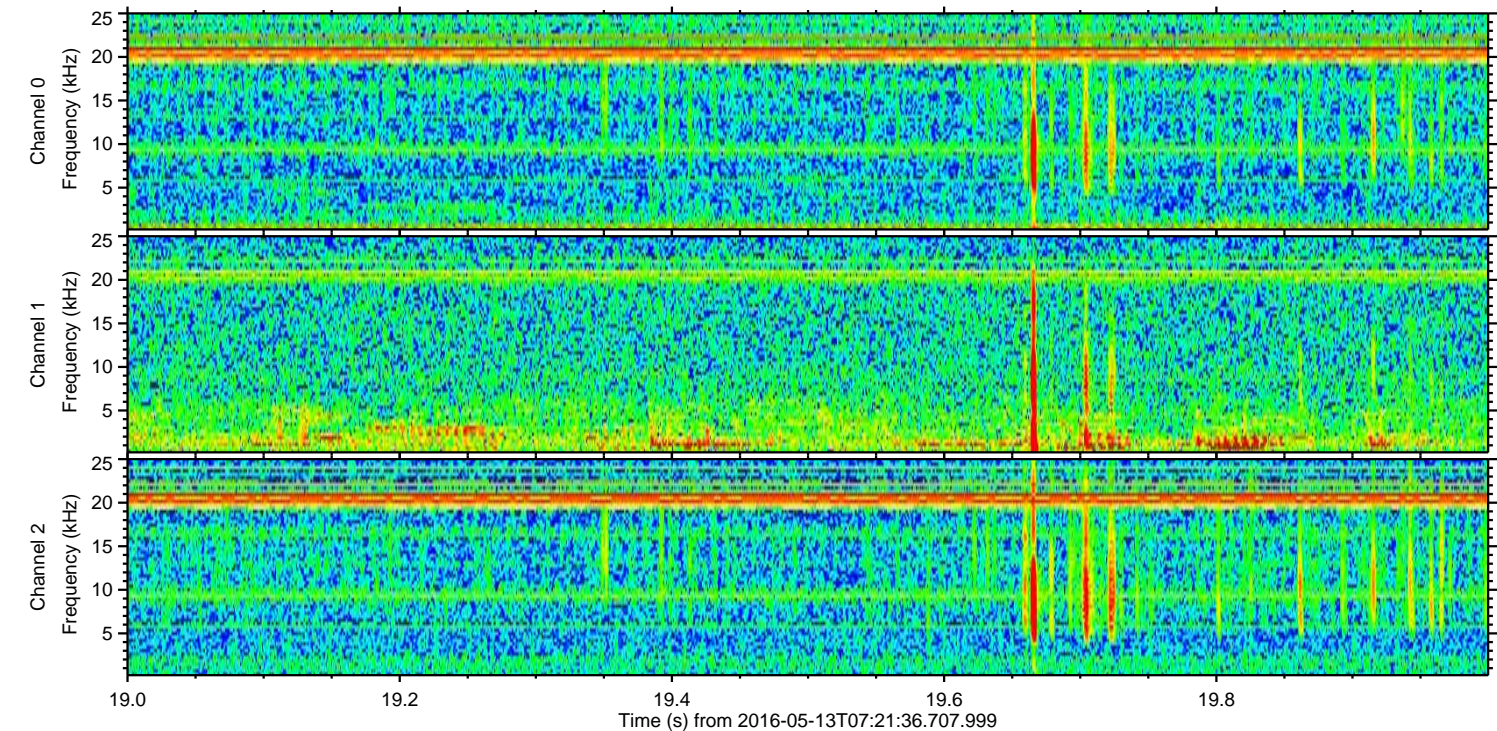
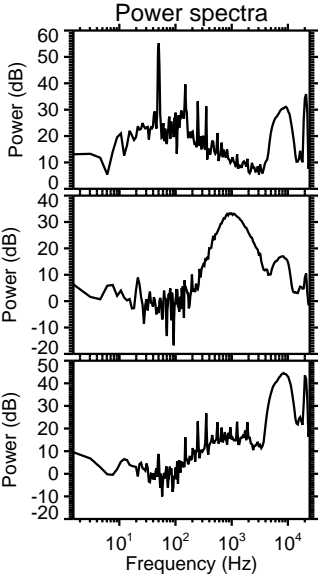
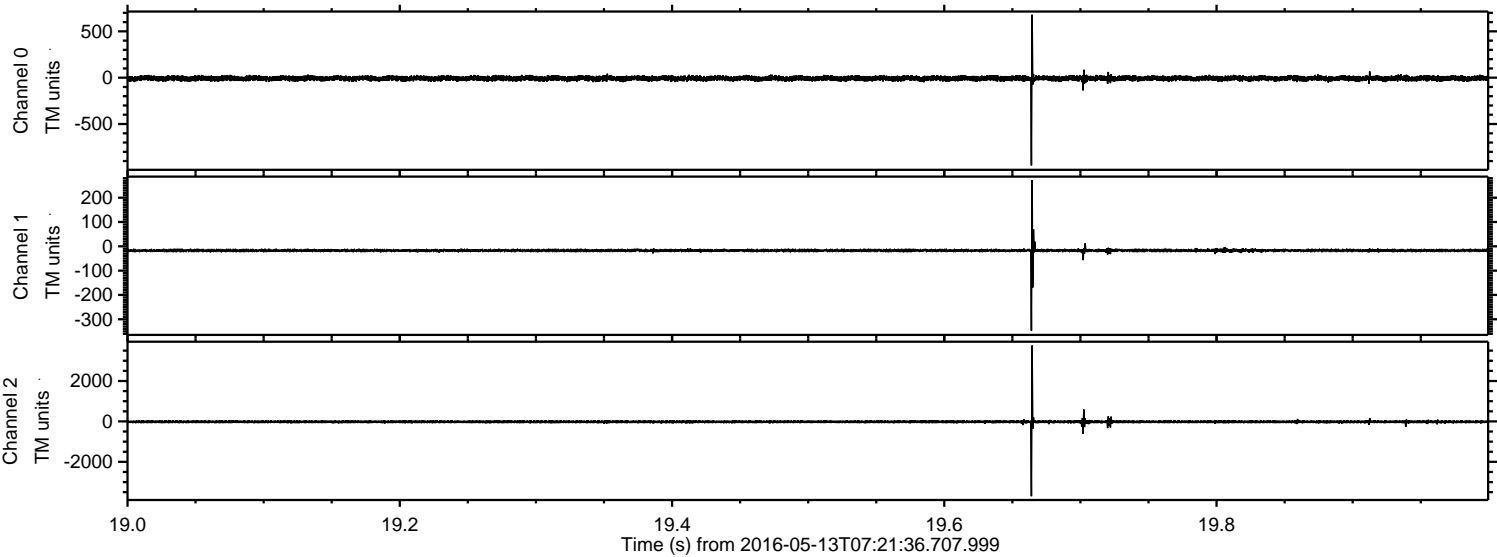

Processed Sat May 14 11:26:04 2016 by ELM ver.2012-10-06 from 001__elm20160513_072135__dat00.bin

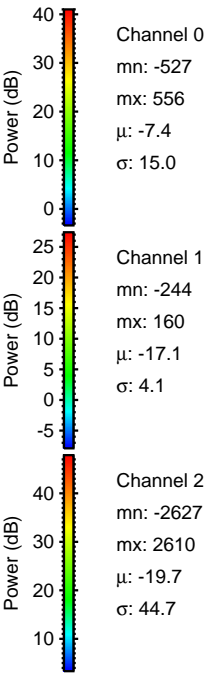
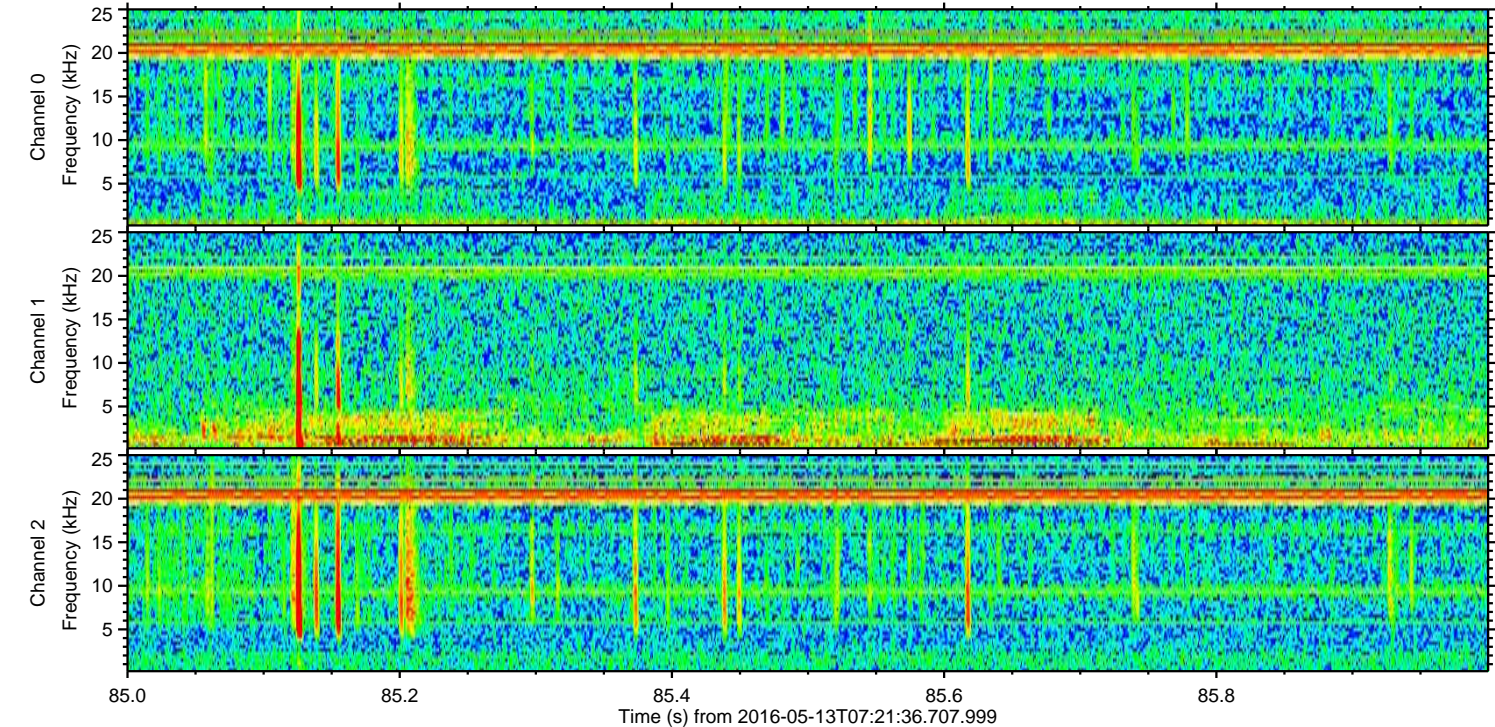
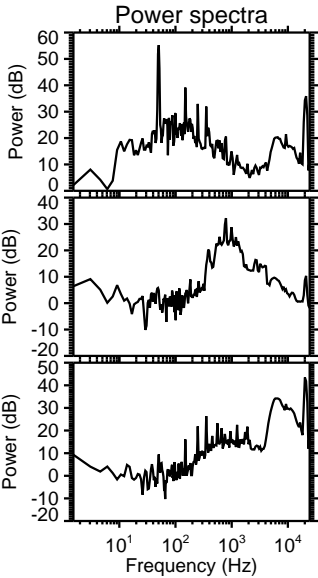
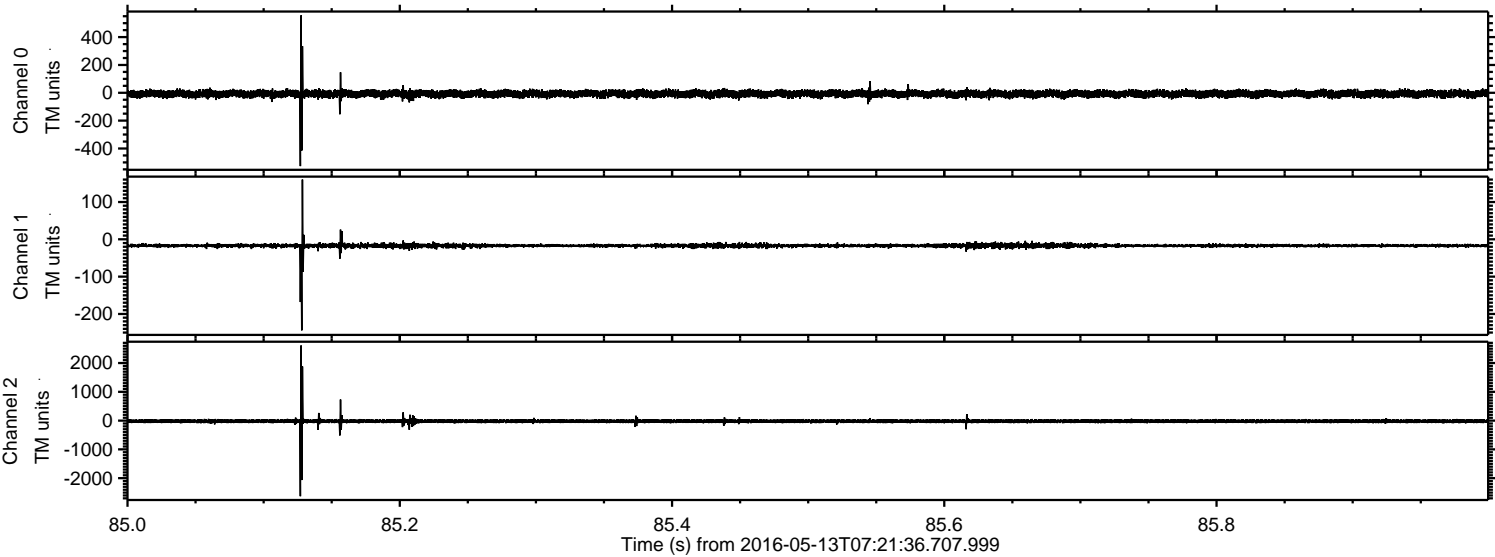

Processed Sat May 14 11:26:05 2016 by ELM ver.2012-10-06 from 001__elm20160513_072135__dat00.bin

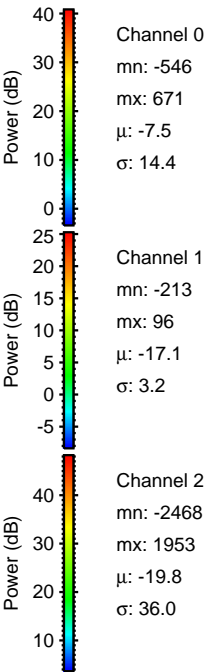
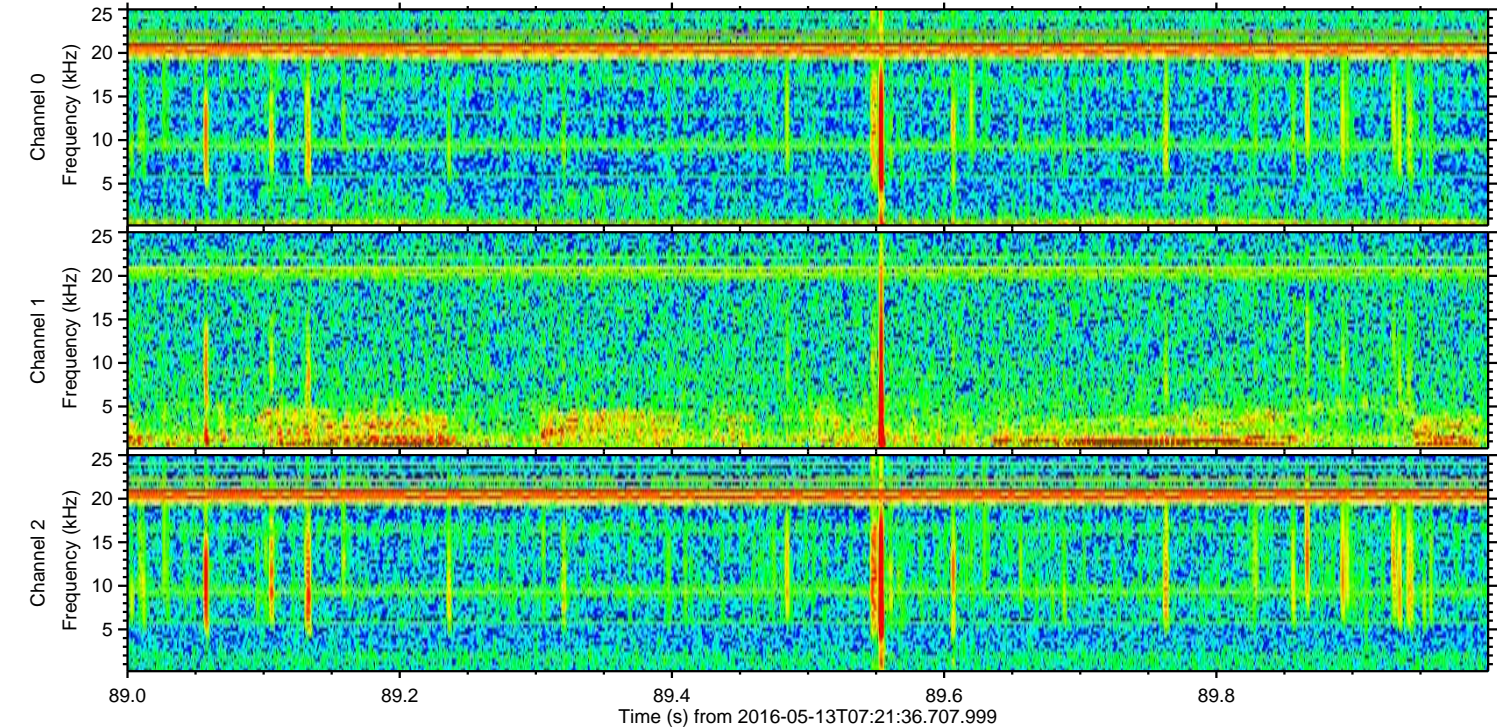
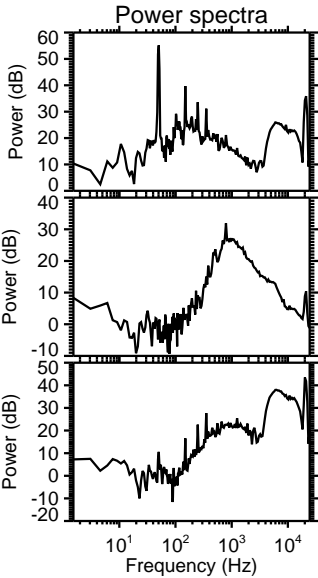
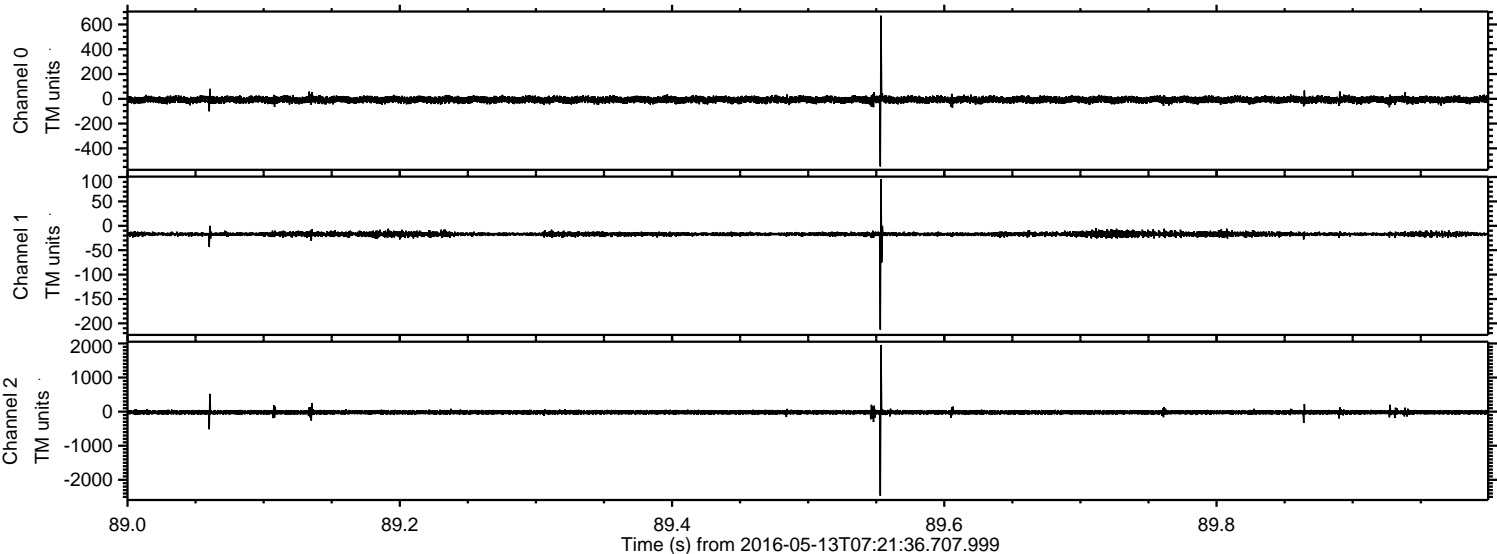

Processed Sat May 14 11:26:07 2016 by ELM ver.2012-10-06 from 001__elm20160513_072135__dat00.bin

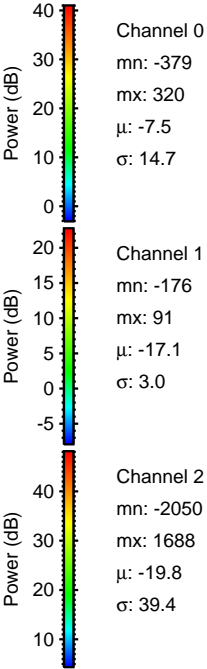
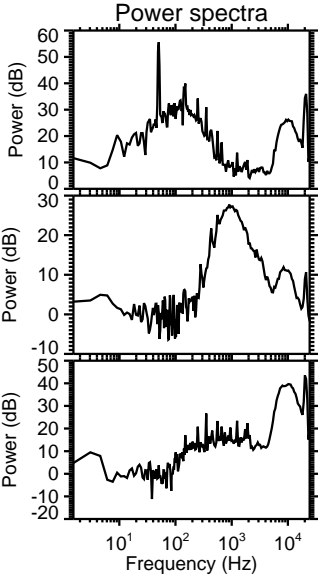
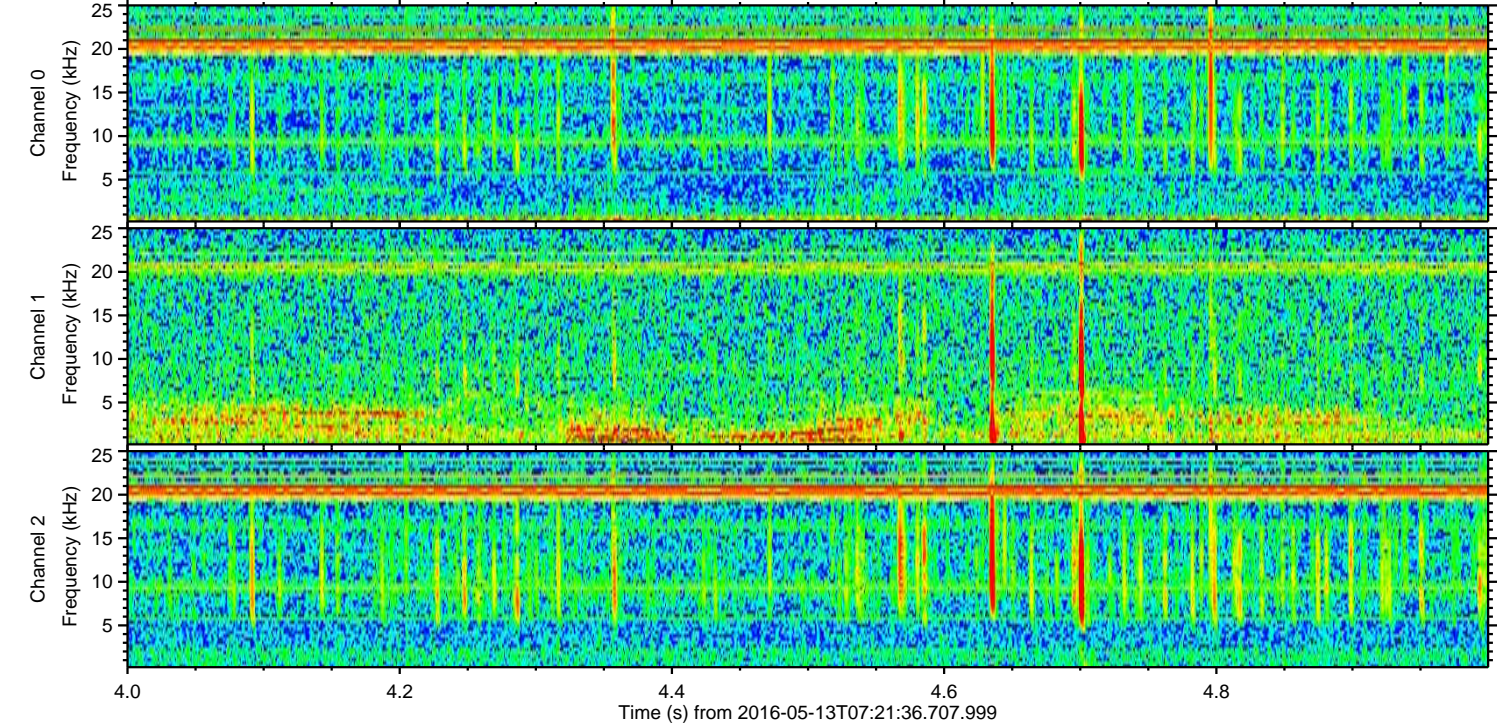
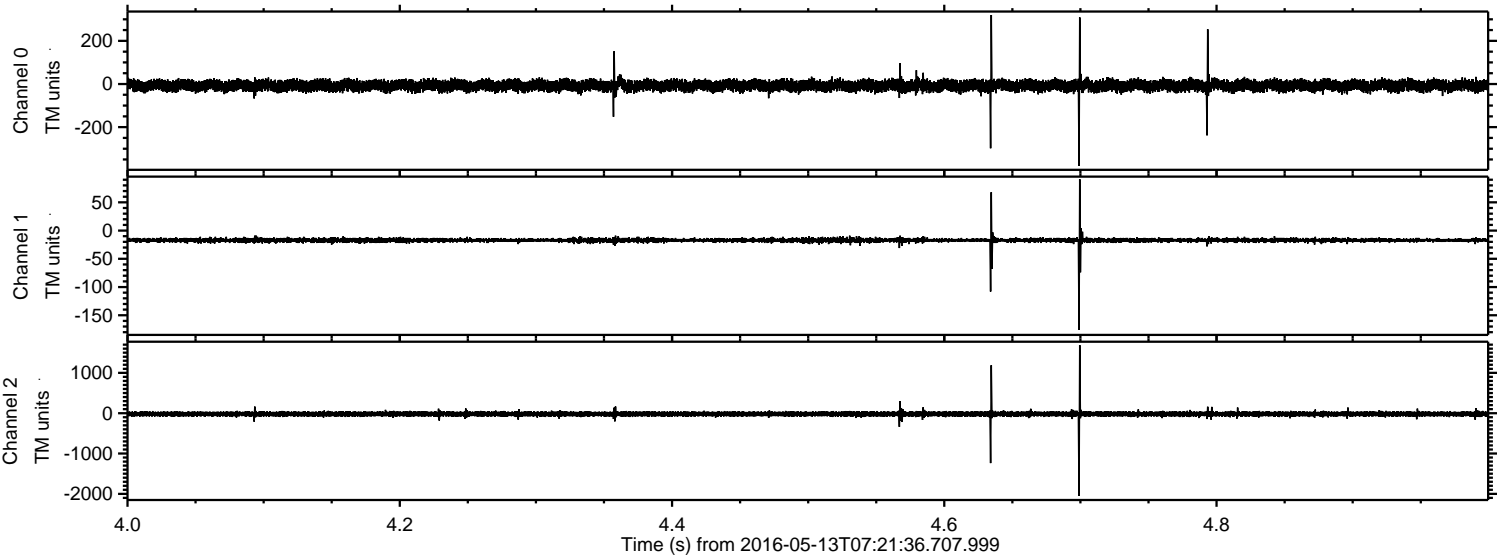

ELMAVAN 3D WAVEFORMS (Measured data sampled at 50 kHz) 51000 packets of 144 samples from 2016-05-13T07:21:36.707.999. Part 7/147

Processed Sat May 14 11:26:08 2016 by ELM ver.2012-10-06 from 001__elm20160513_072135__dat00.bin

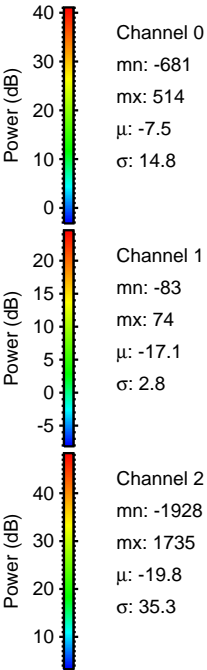
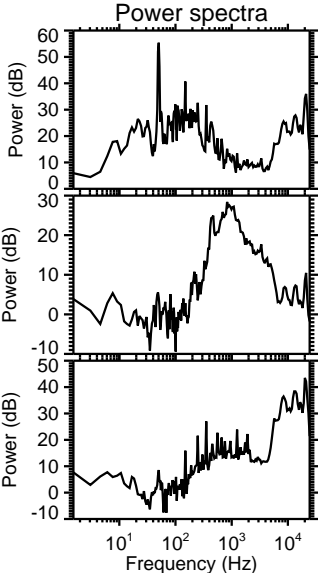
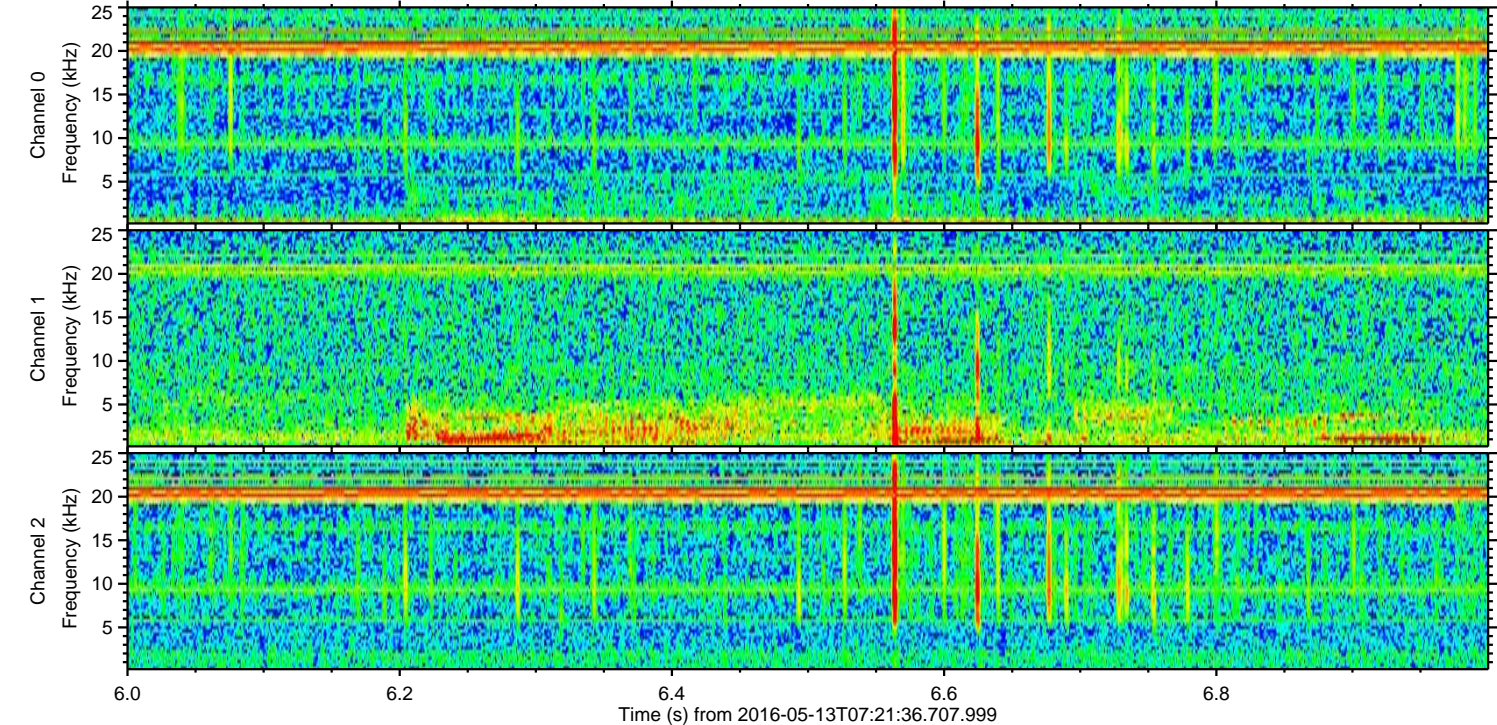
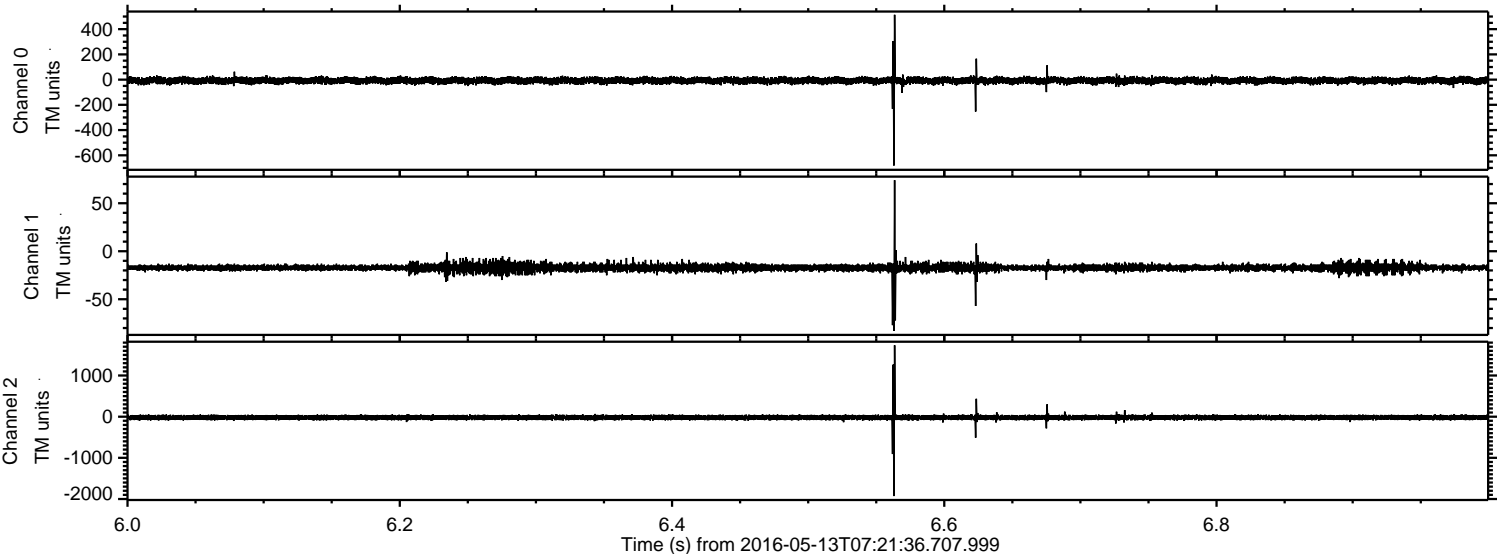

ELMAVAN 3D WAVEFORMS (Measured data sampled at 50 kHz) 51000 packets of 144 samples from 2016-05-13T07:21:36.707.999. Part 131/147

Processed Sat May 14 11:26:09 2016 by ELM ver.2012-10-06 from 001__elm20160513_072135__dat00.bin

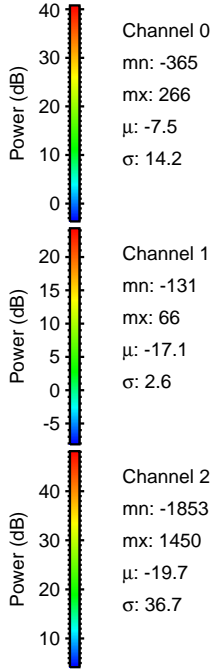
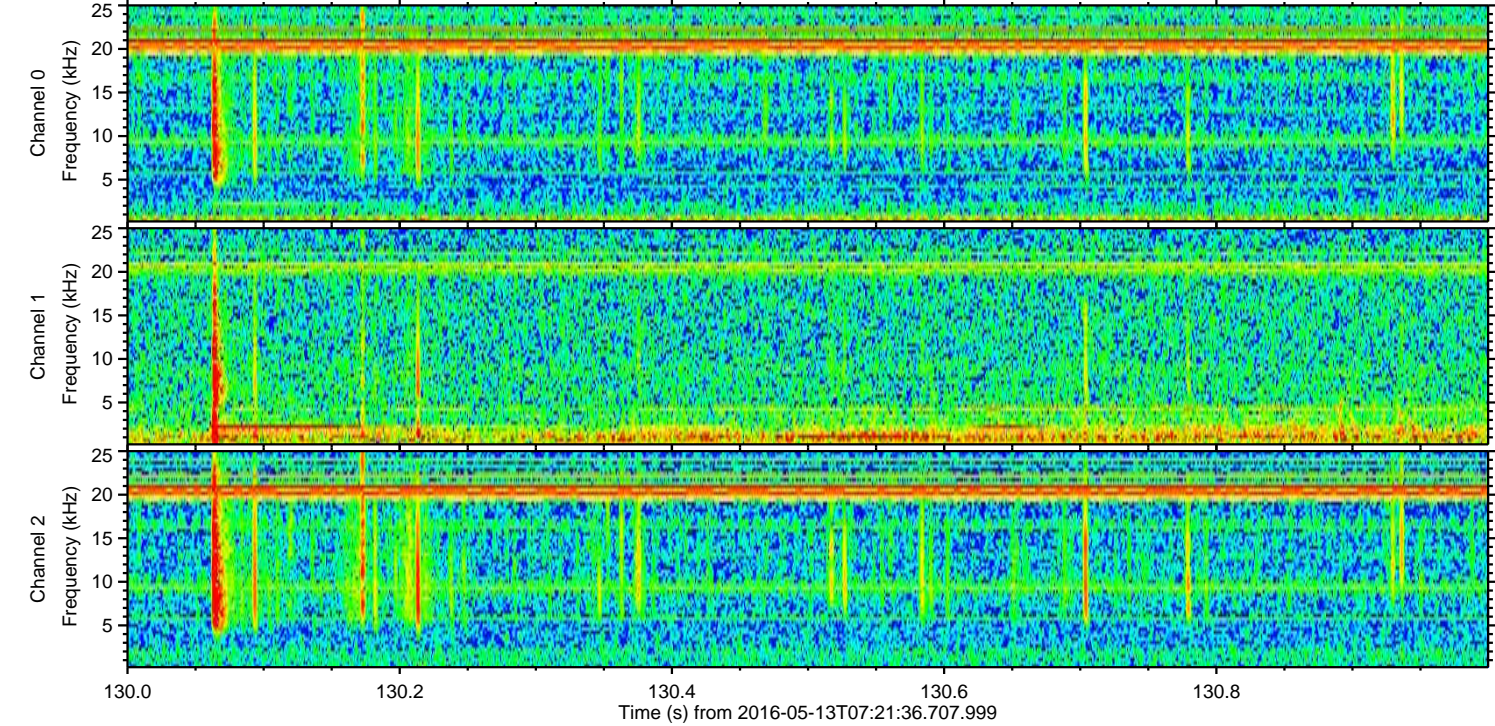
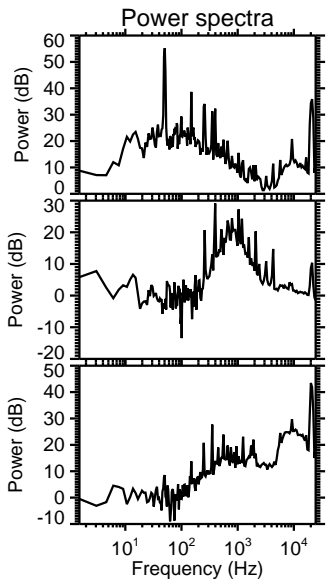
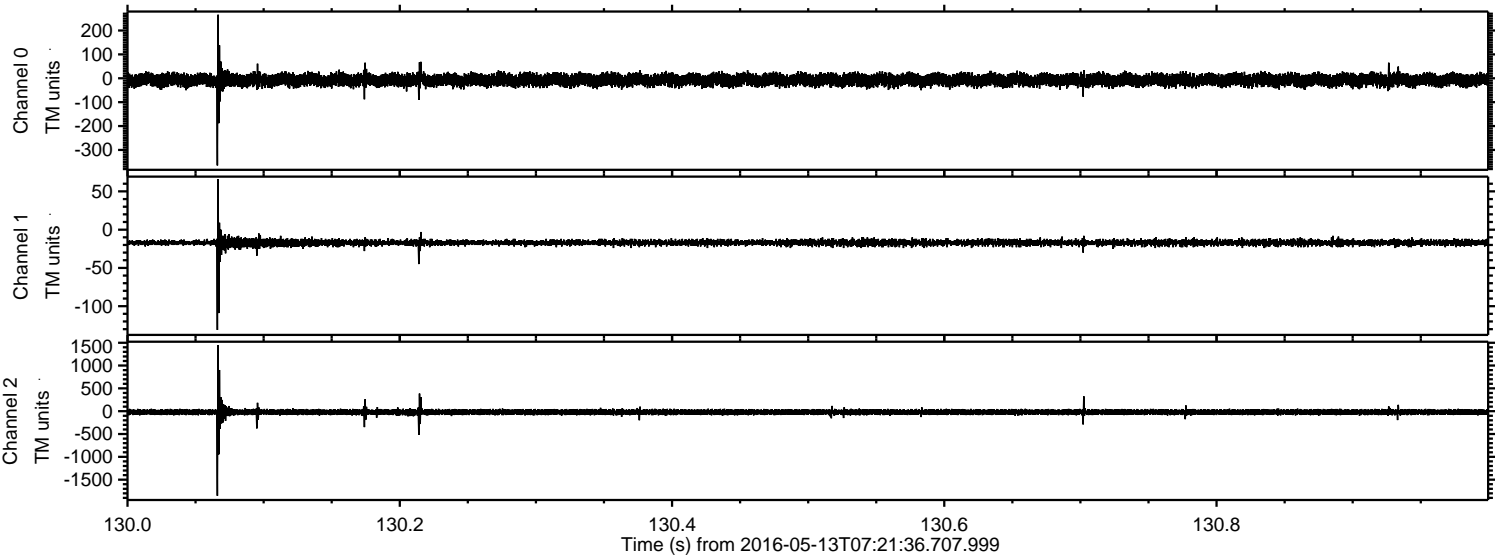

ELMAVAN 3D WAVEFORMS (Measured data sampled at 50 kHz) 51000 packets of 144 samples from 2016-05-13T07:21:36.707.999. Part 1/147

Processed Sat May 14 11:26:10 2016 by ELM ver.2012-10-06 from 001__elm20160513_072135__dat00.bin

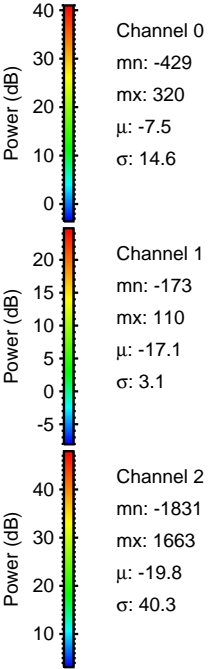
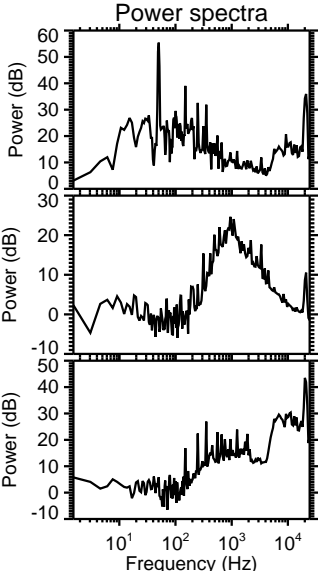
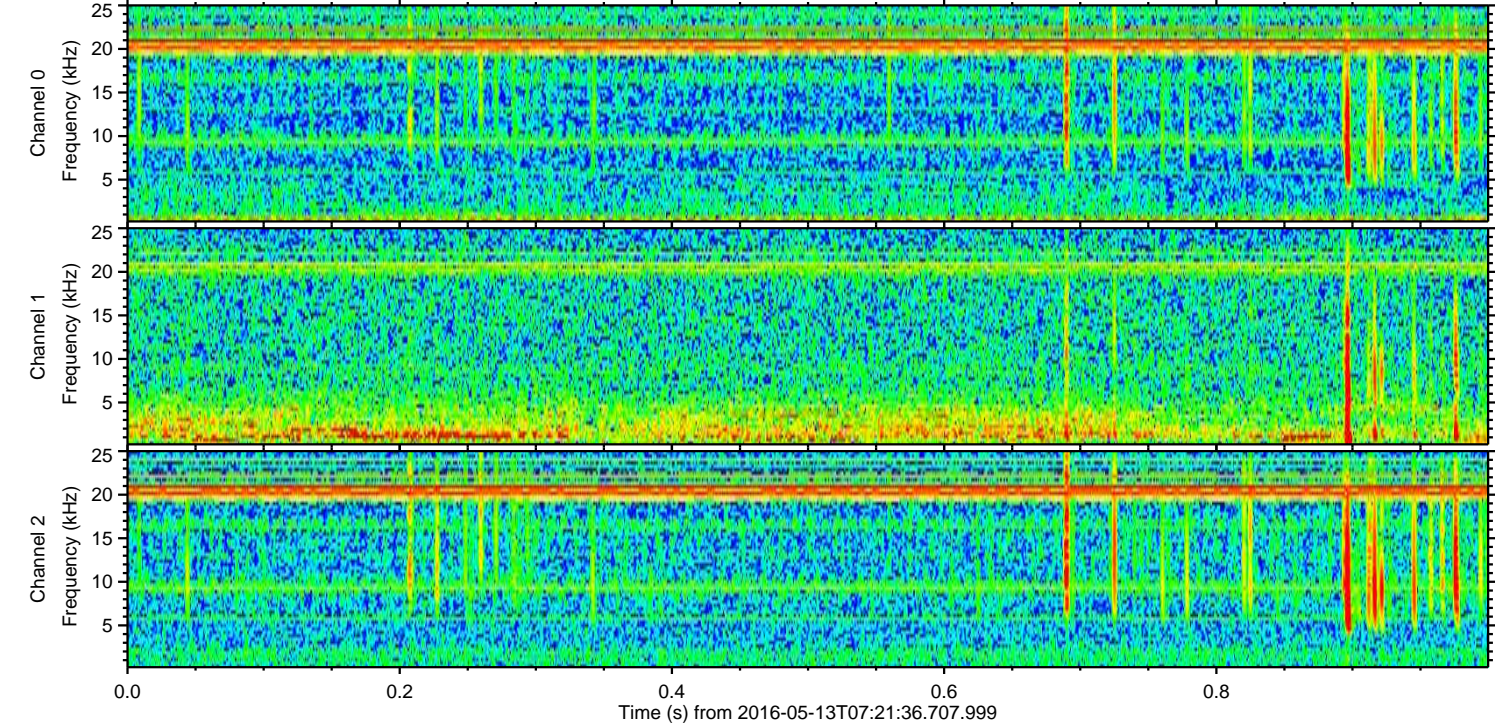
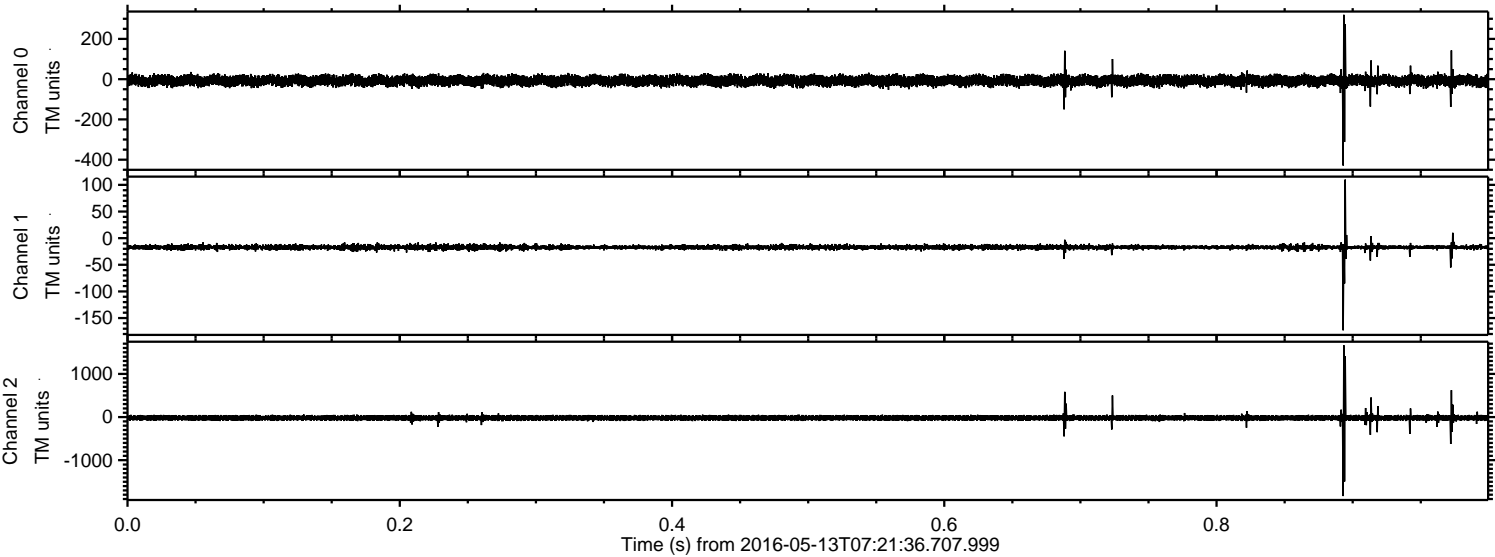

Channel 0
mn: -429
mx: 320
 μ : -7.5
 σ : 14.6

Channel 1
mn: -173
mx: 110
 μ : -17.1
 σ : 3.1

Channel 2
mn: -1831
mx: 1663
 μ : -19.8
 σ : 40.3

Processed Sat May 14 11:26:12 2016 by ELM ver.2012-10-06 from 001__elm20160513_072135__dat00.bin

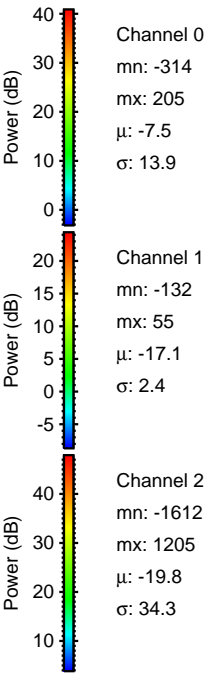
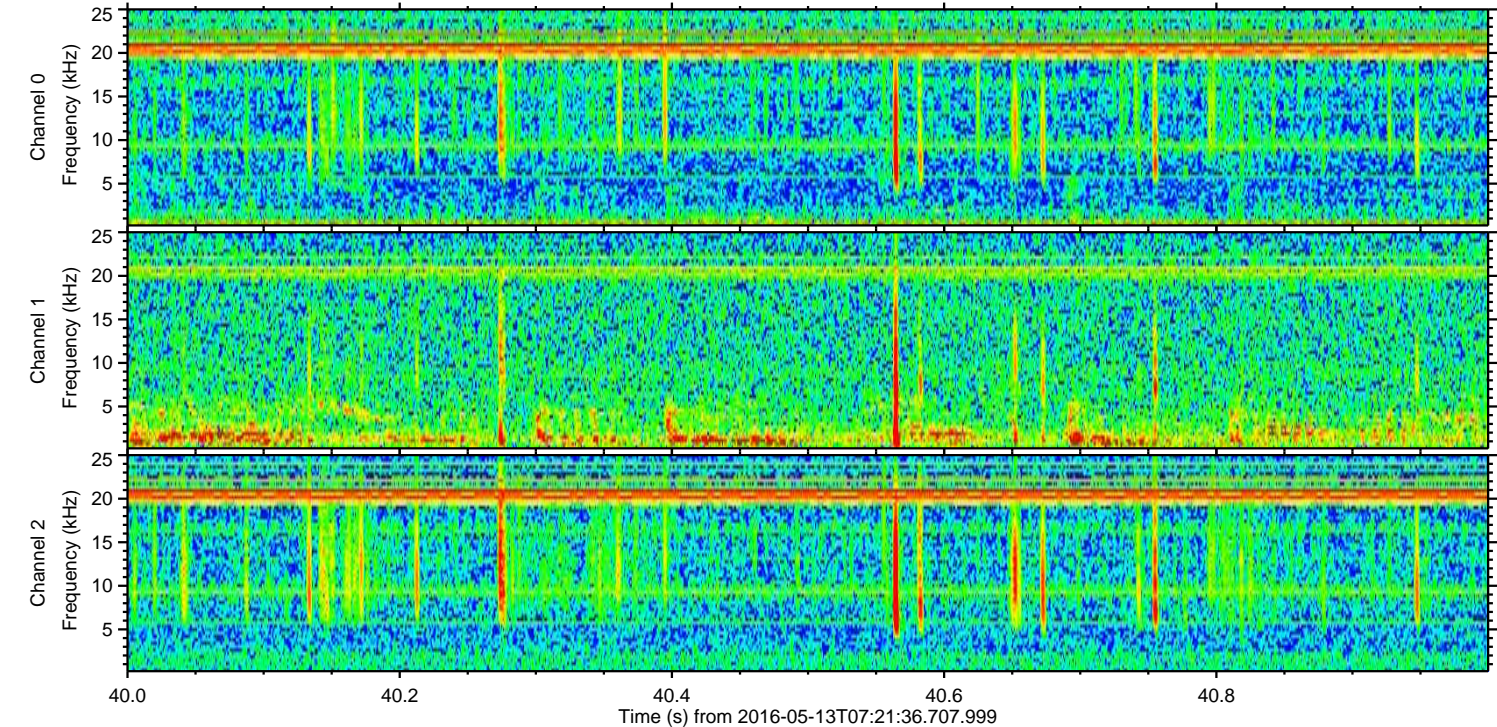
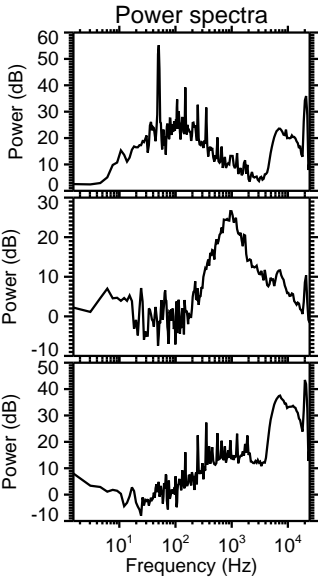
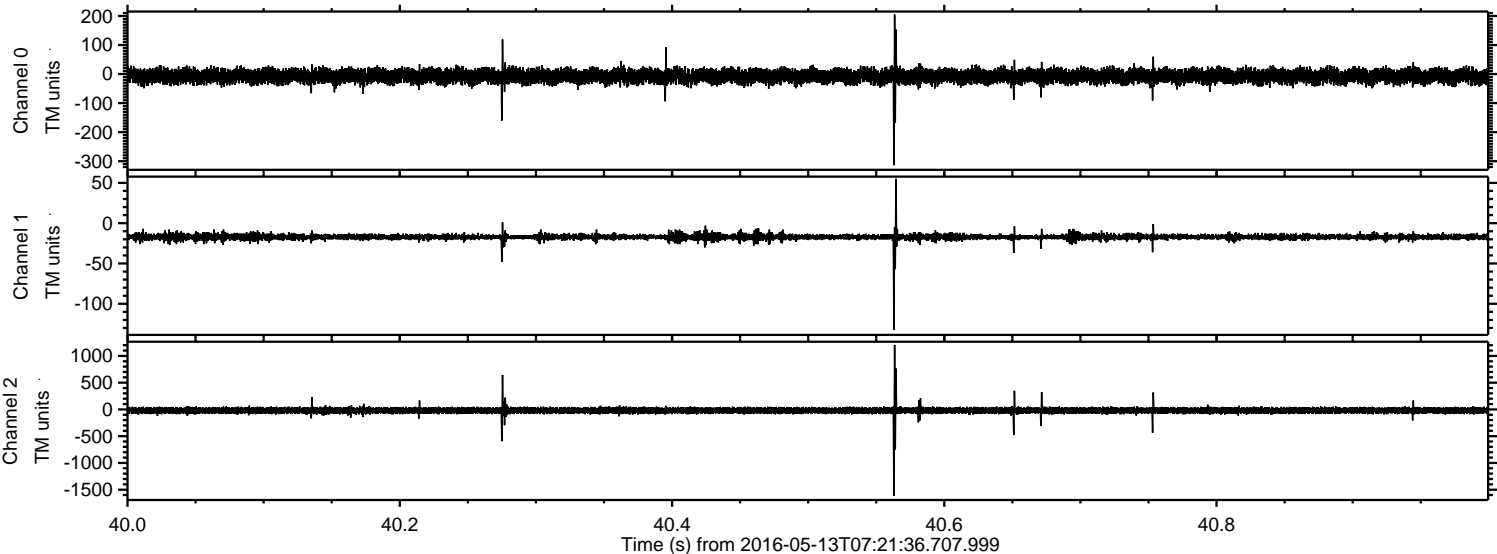

Processed Sat May 14 11:26:13 2016 by ELM ver.2012-10-06 from 001__elm20160513_072135__dat00.bin

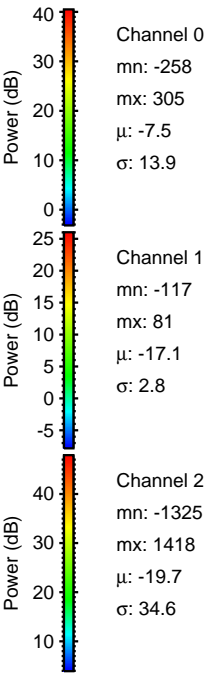
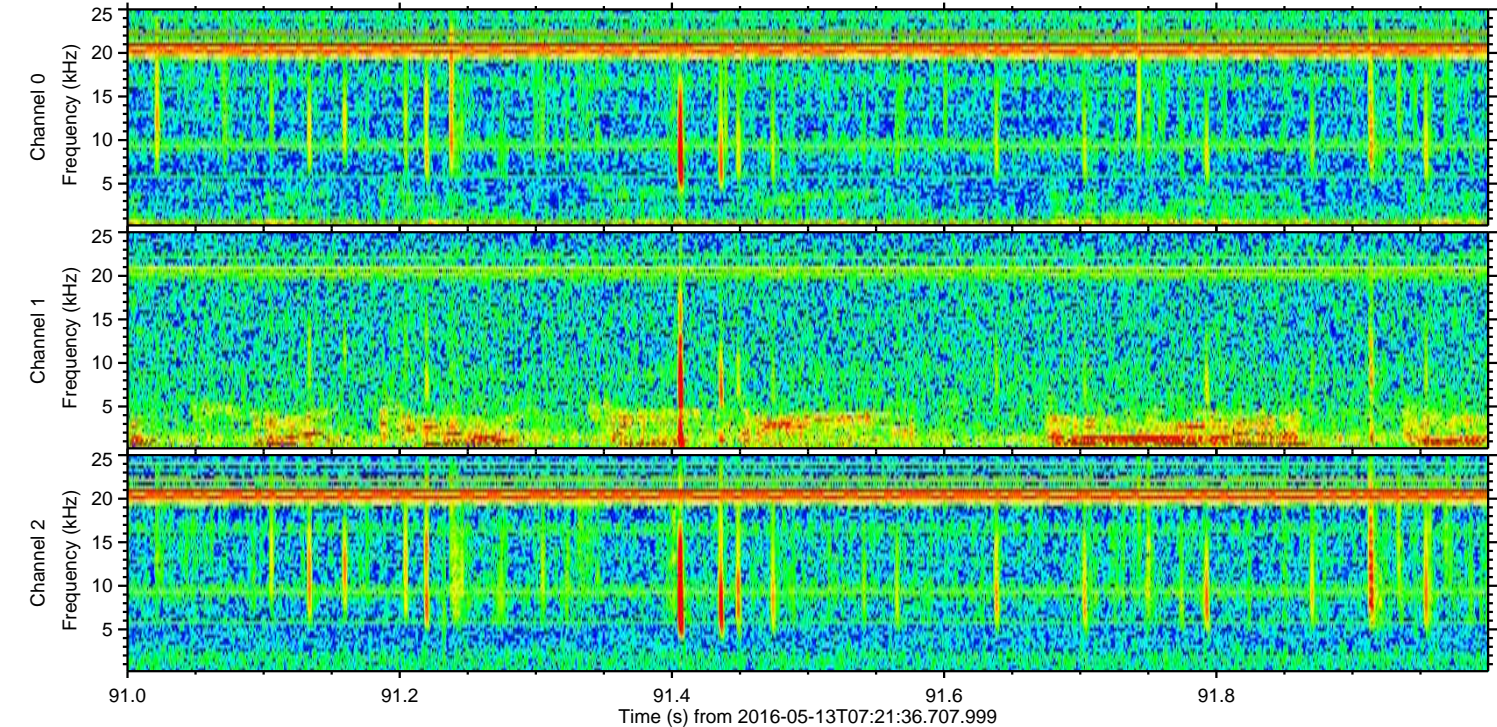
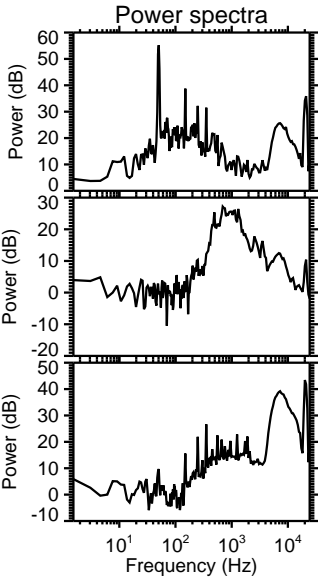
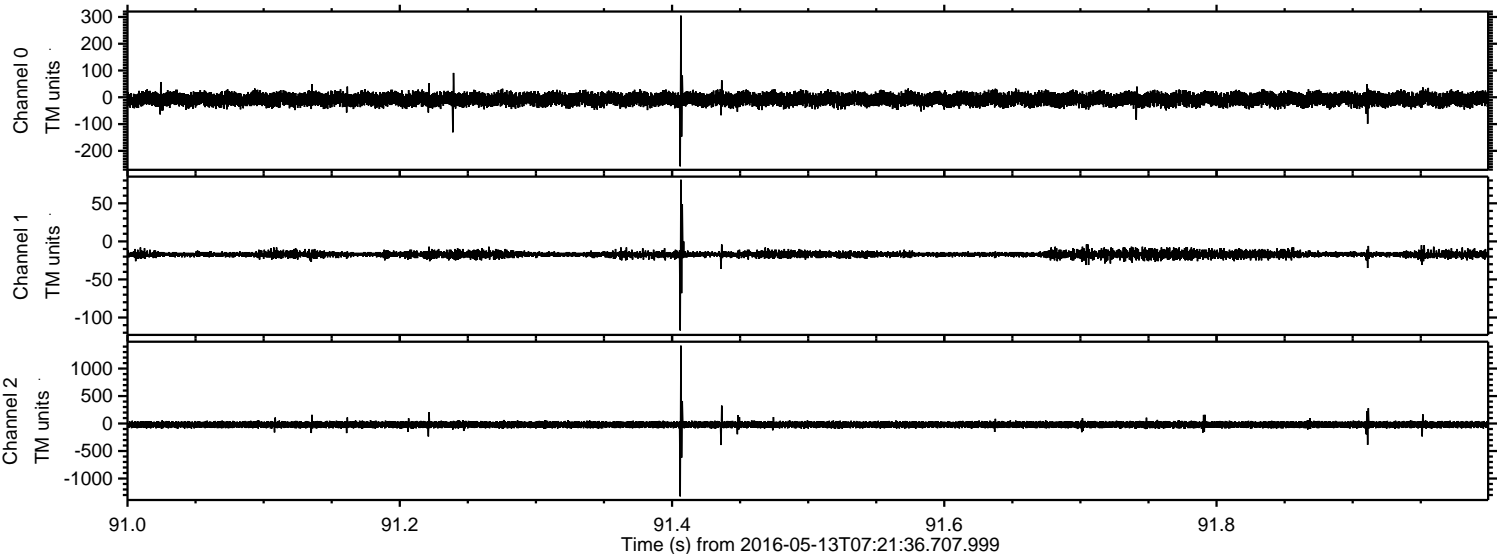

Processed Sat May 14 11:26:14 2016 by ELM ver.2012-10-06 from 001__elm20160513_072135__dat00.bin

