

ELMAVAN 3D WAVEFORMS (Measured data sampled at 50 kHz) 51000 packets of 144 samples from 2016-05-12T16:55:57.030.999.

Processed Sat May 14 08:01:55 2016 by ELM ver.2012-10-06 from 001__elm20160512_165556__dat00.bin

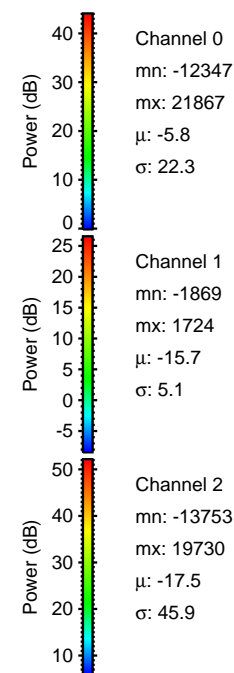
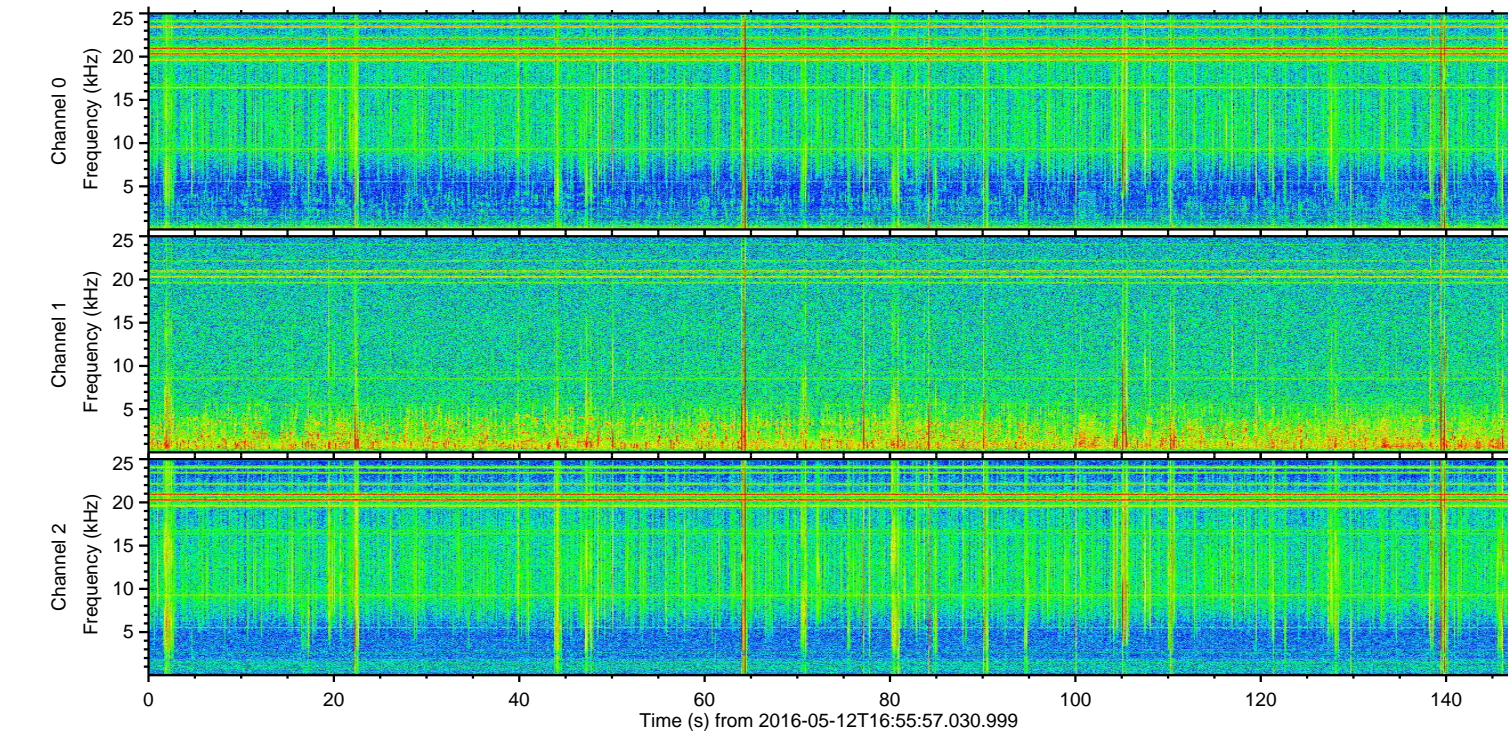
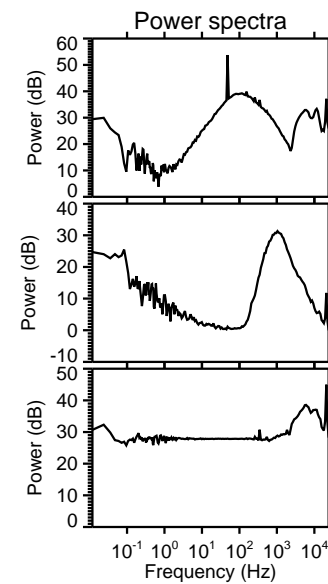
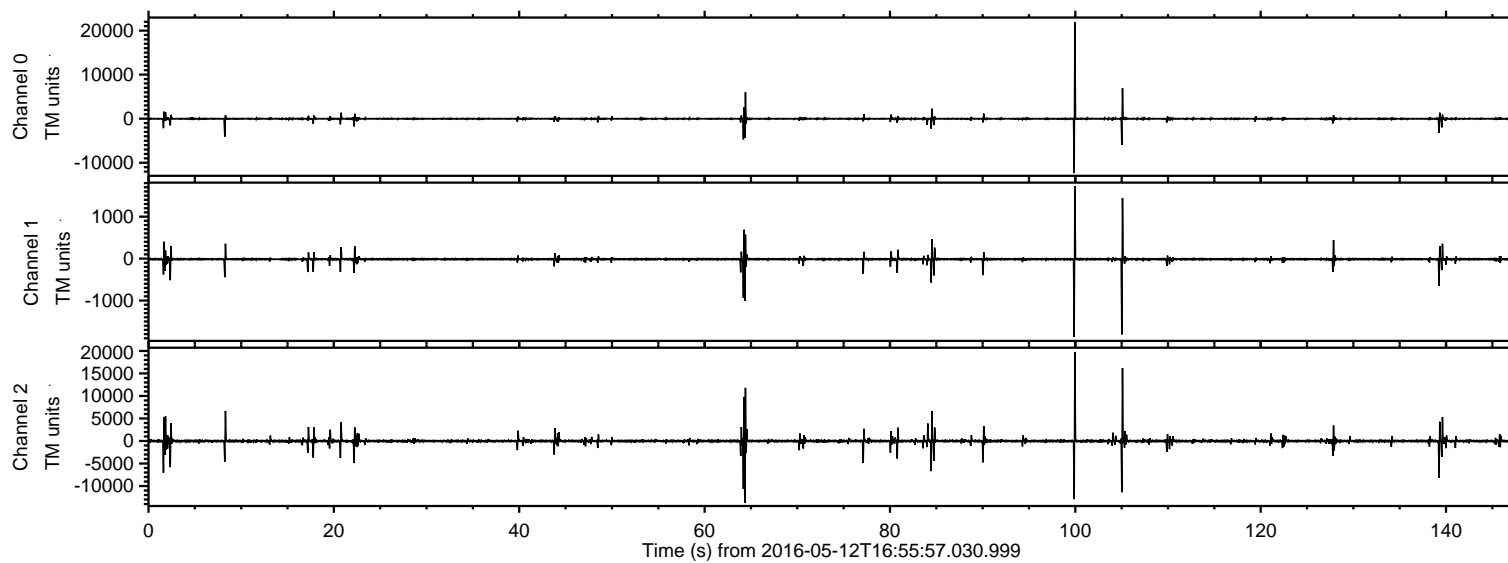

ELMAVAN 3D WAVEFORMS (Measured data sampled at 50 kHz) 51000 packets of 144 samples from 2016-05-12T16:55:57.030.999. Part 100/147

Processed Sat May 14 08:02:16 2016 by ELM ver.2012-10-06 from 001__elm20160512_165556__dat00.bin

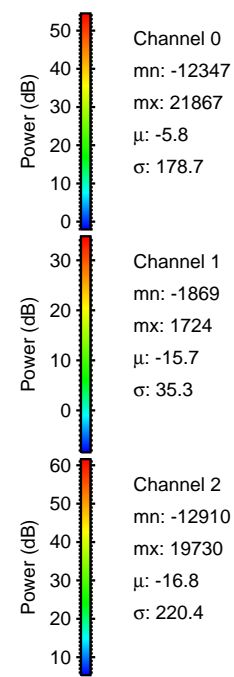
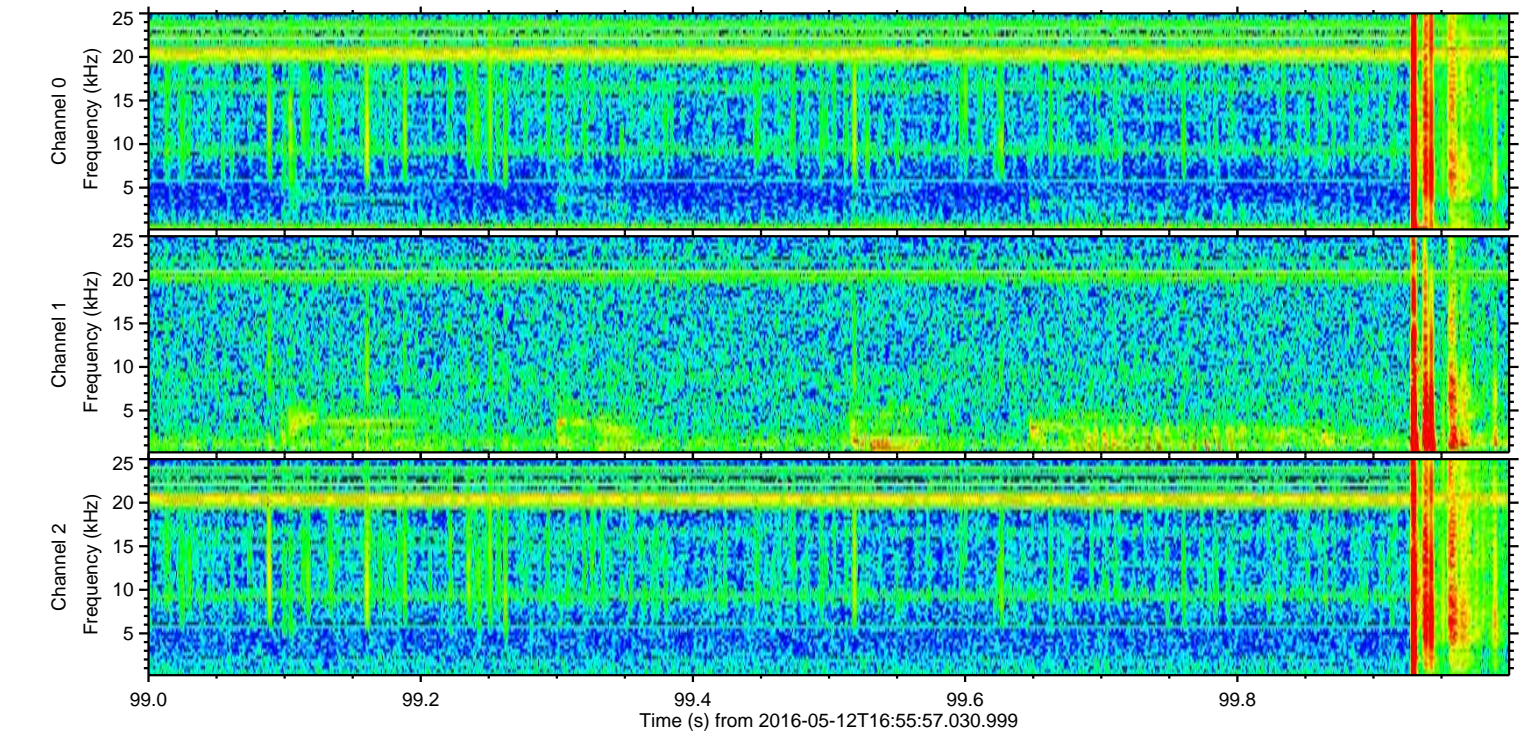
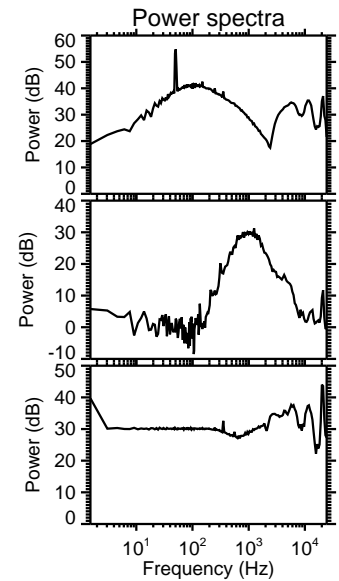
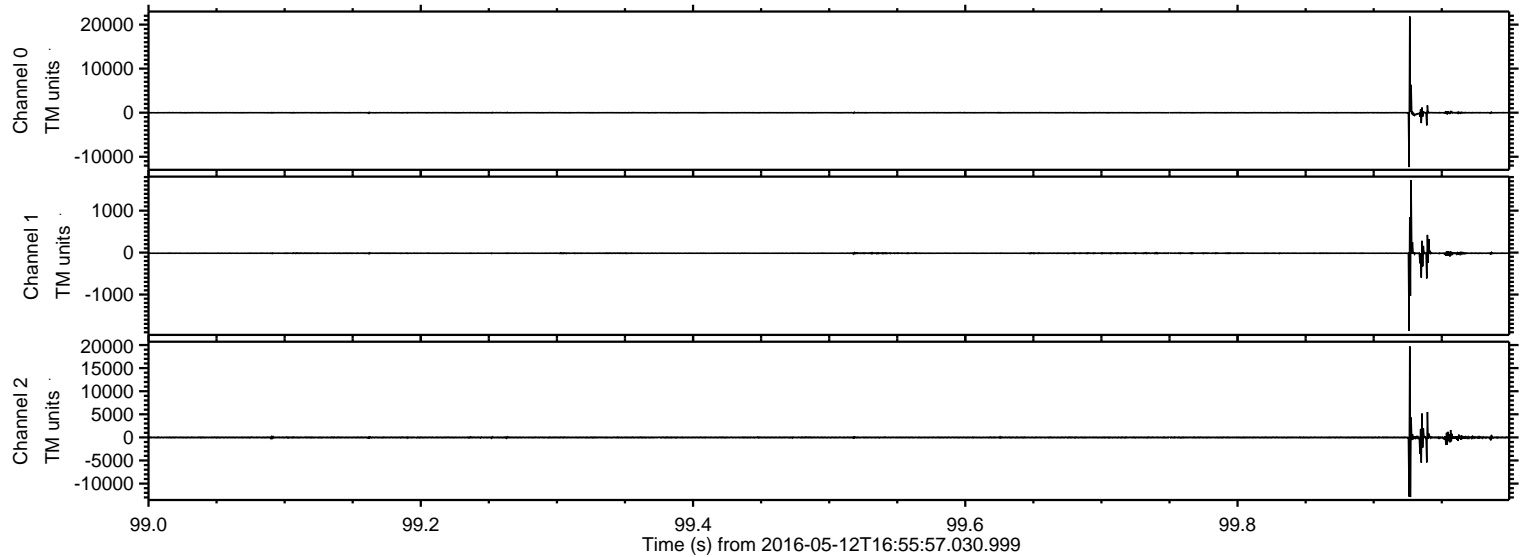

ELMAVAN 3D WAVEFORMS (Measured data sampled at 50 kHz) 51000 packets of 144 samples from 2016-05-12T16:55:57.030.999. Part 106/147

Processed Sat May 14 08:02:17 2016 by ELM ver.2012-10-06 from 001__elm20160512_165556__dat00.bin

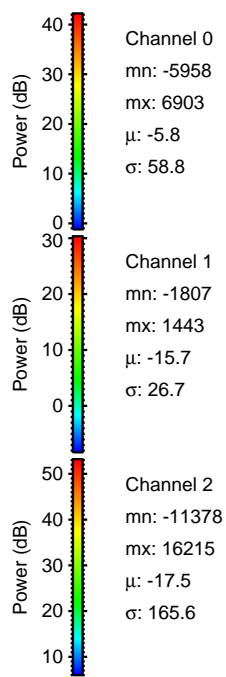
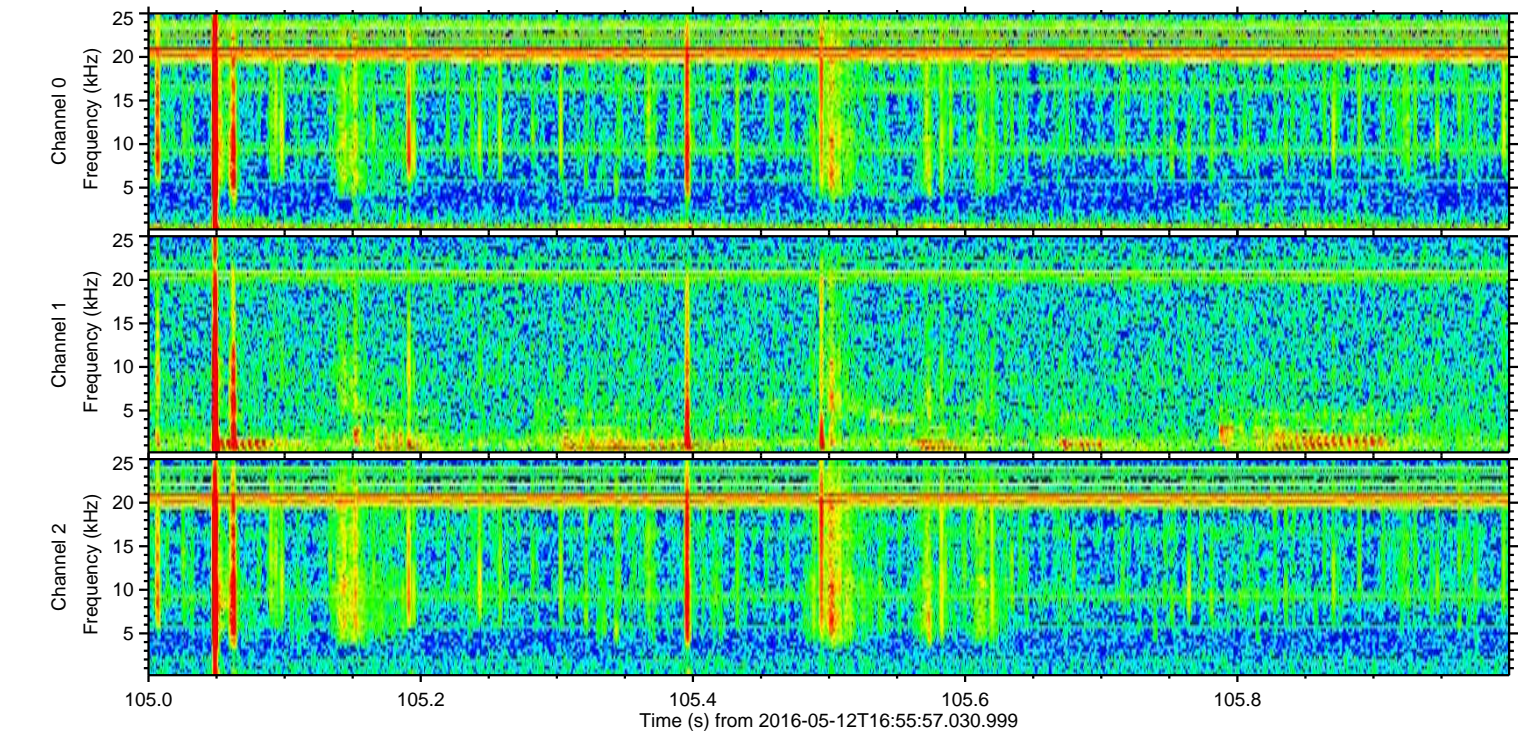
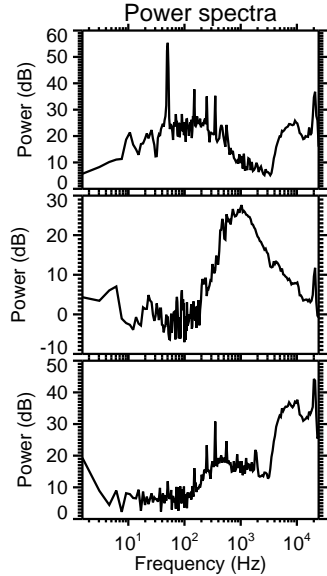
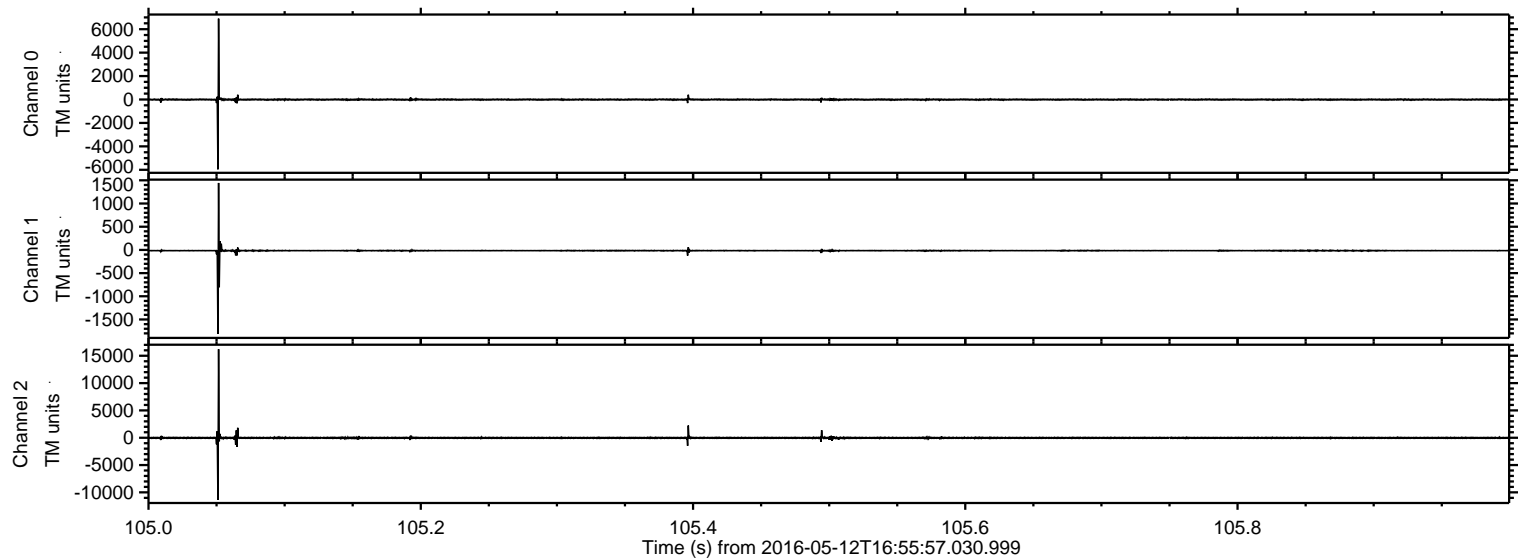

Processed Sat May 14 08:02:18 2016 by ELM ver.2012-10-06 from 001__elm20160512_165556__dat00.bin

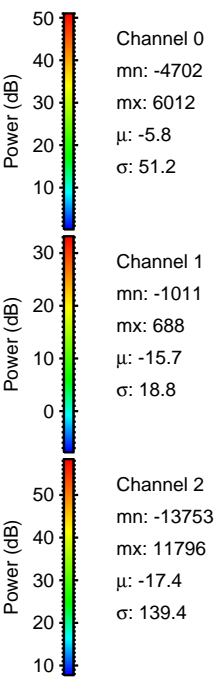
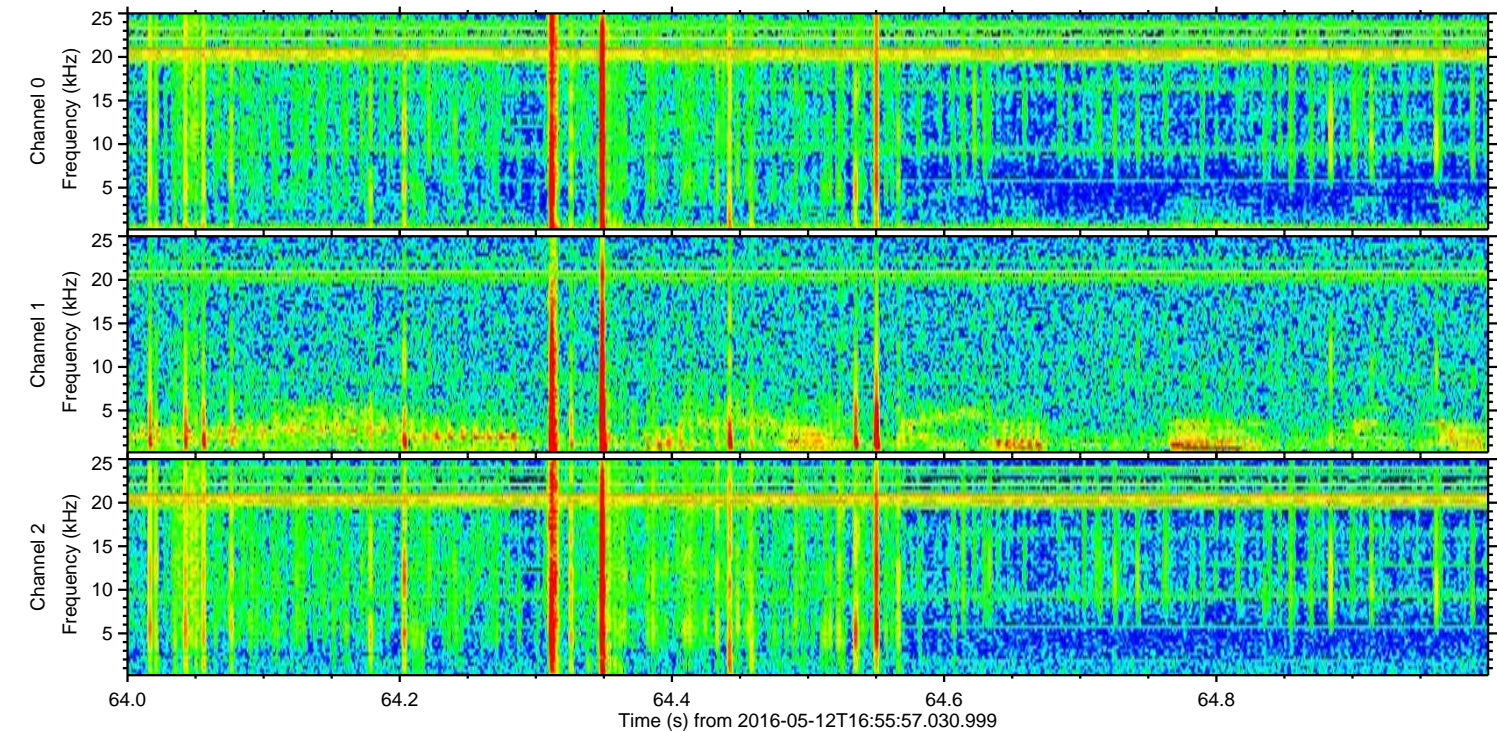
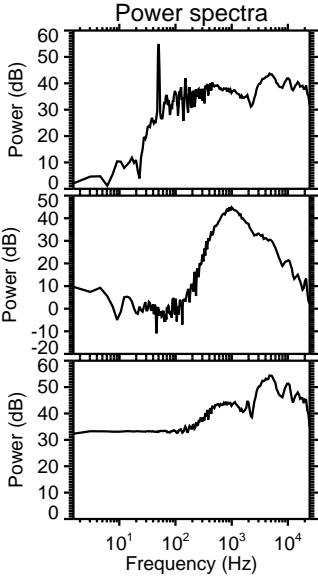
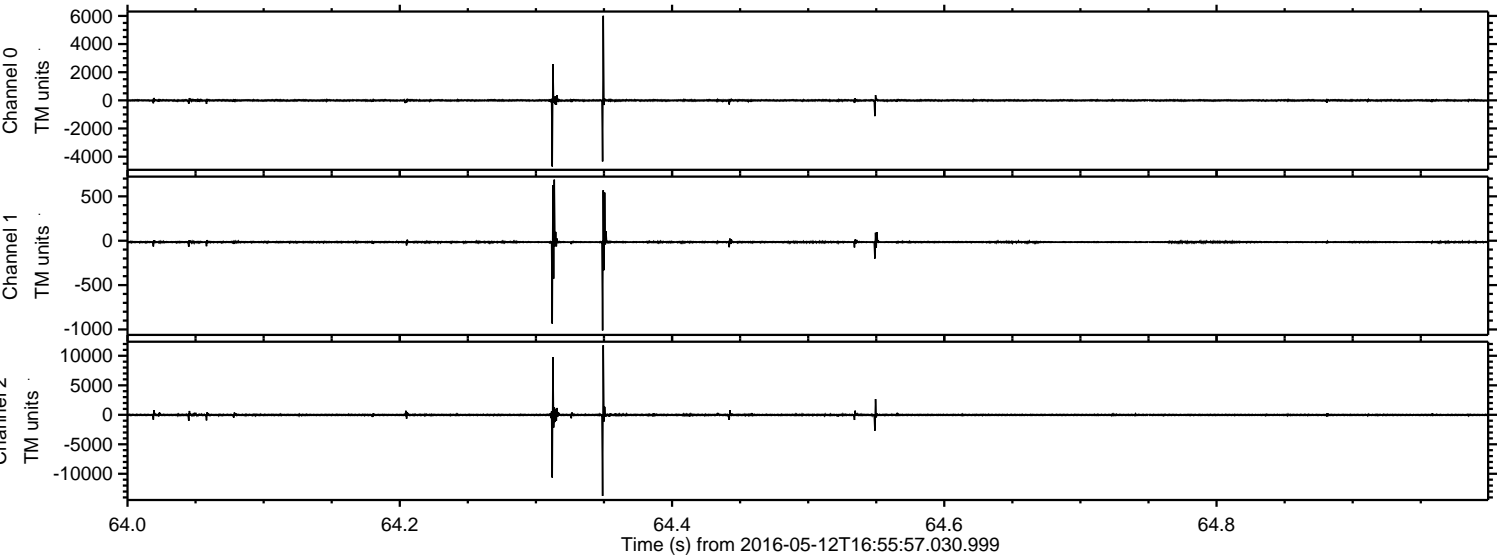

ELMAVAN 3D WAVEFORMS (Measured data sampled at 50 kHz) 51000 packets of 144 samples from 2016-05-12T16:55:57.030.999. Part 140/147

Processed Sat May 14 08:02:19 2016 by ELM ver.2012-10-06 from 001__elm20160512_165556__dat00.bin

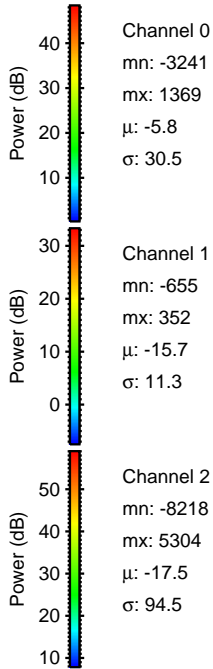
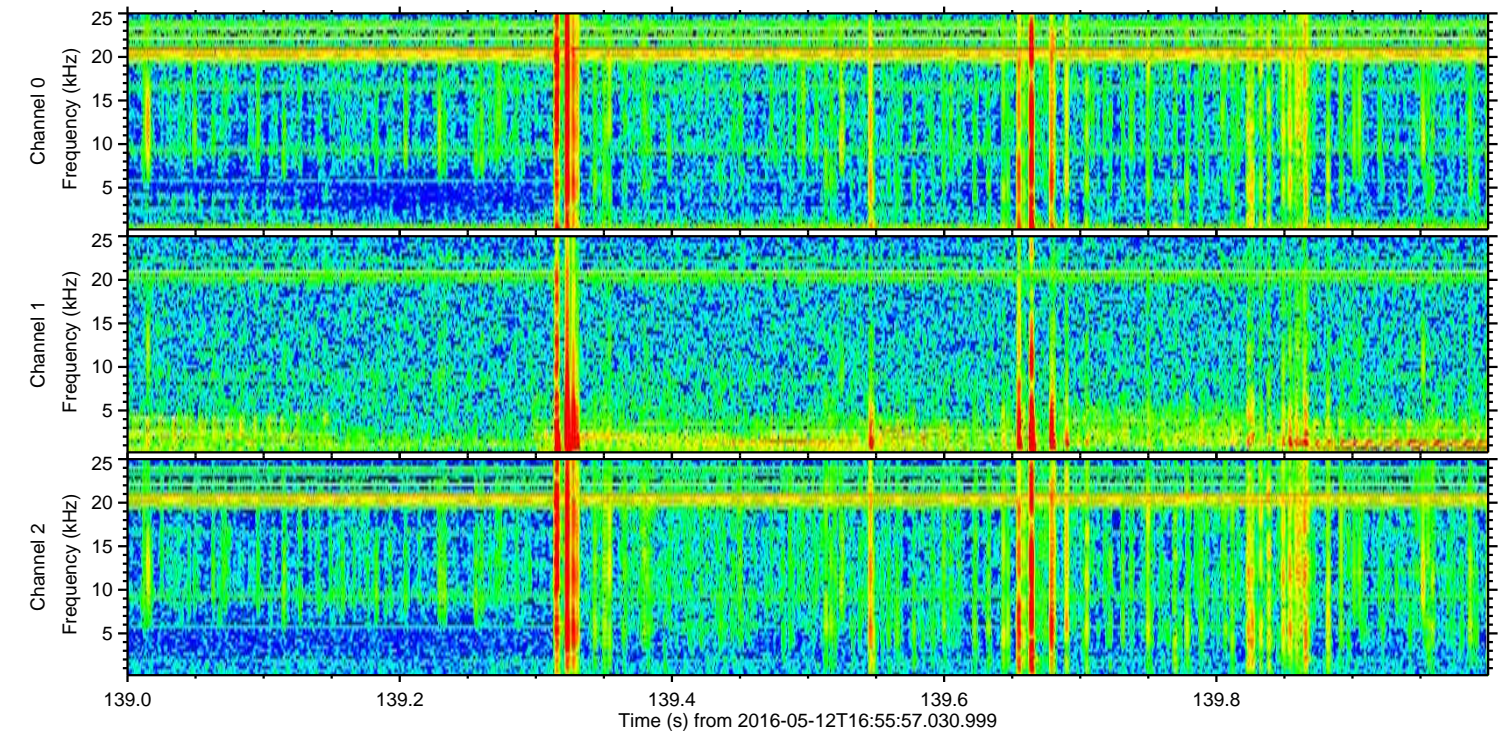
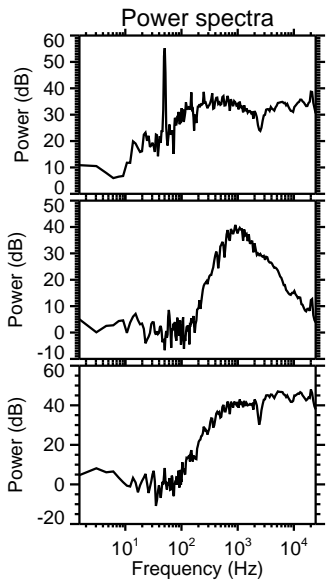
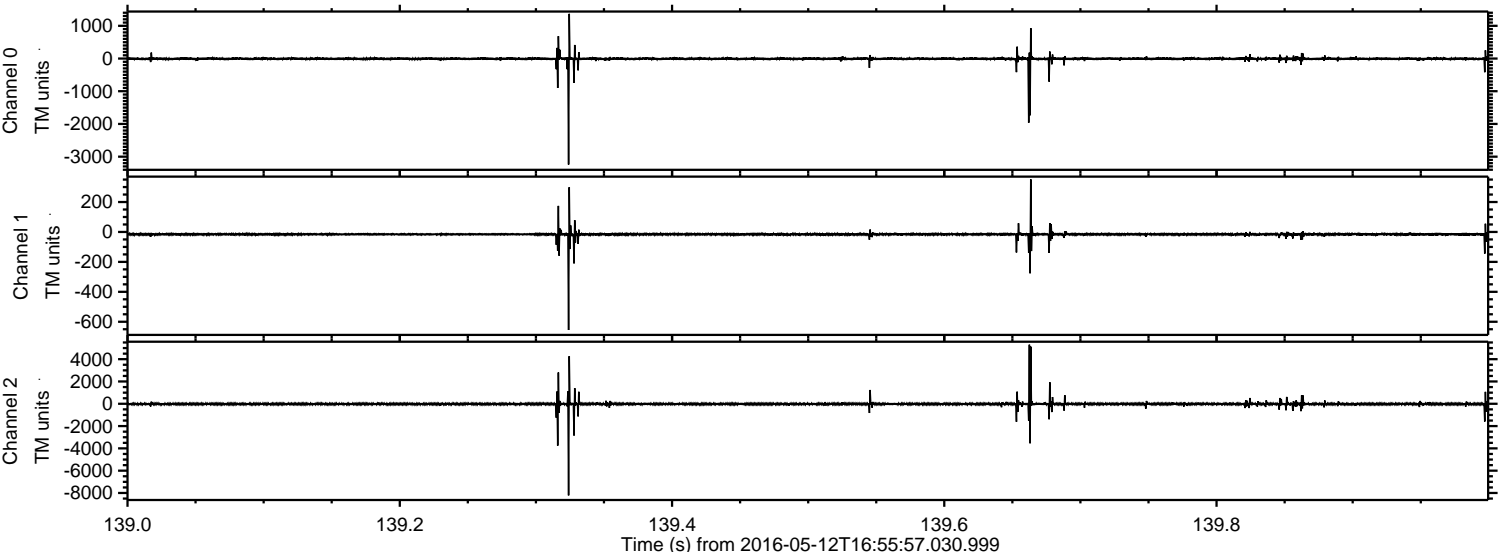

ELMAVAN 3D WAVEFORMS (Measured data sampled at 50 kHz) 51000 packets of 144 samples from 2016-05-12T16:55:57.030.999. Part 2/147

Processed Sat May 14 08:02:20 2016 by ELM ver.2012-10-06 from 001__elm20160512_165556__dat00.bin

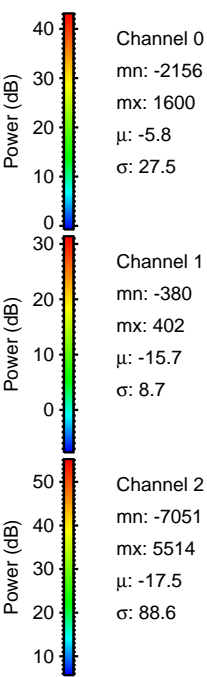
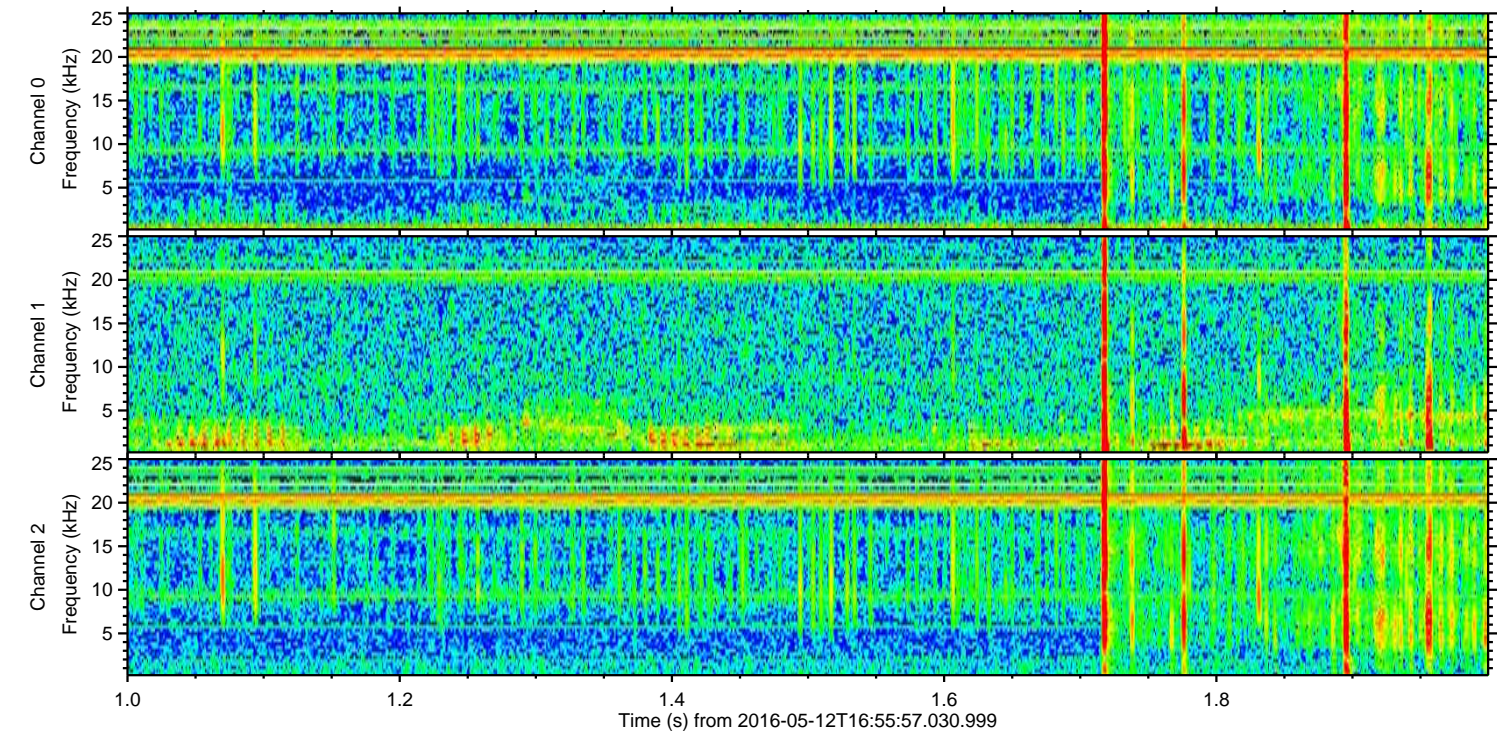
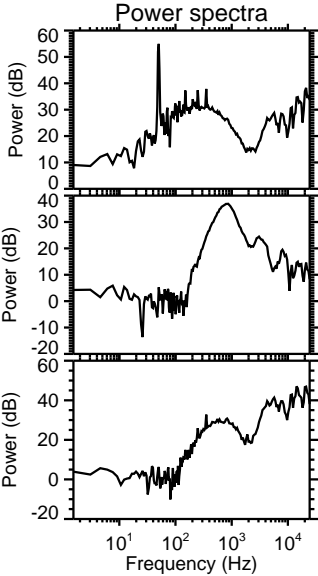
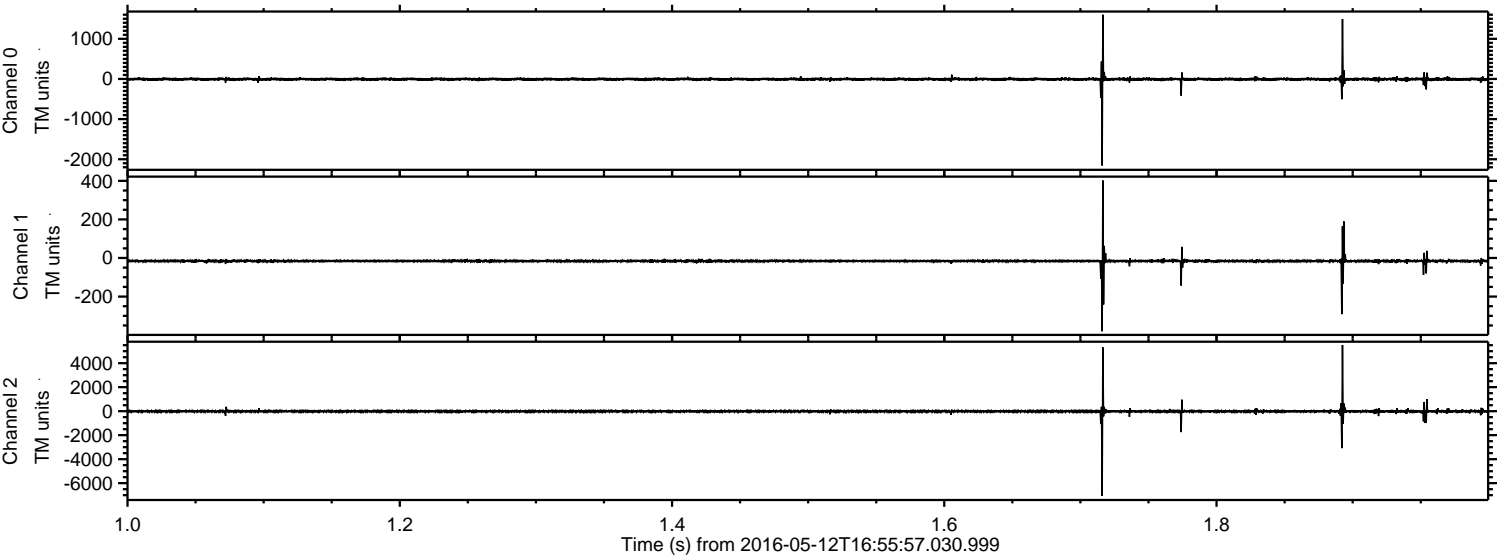

Processed Sat May 14 08:02:21 2016 by ELM ver.2012-10-06 from 001__elm20160512_165556__dat00.bin

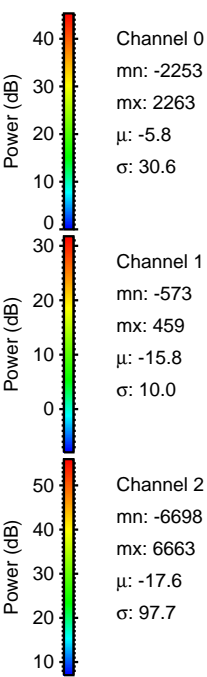
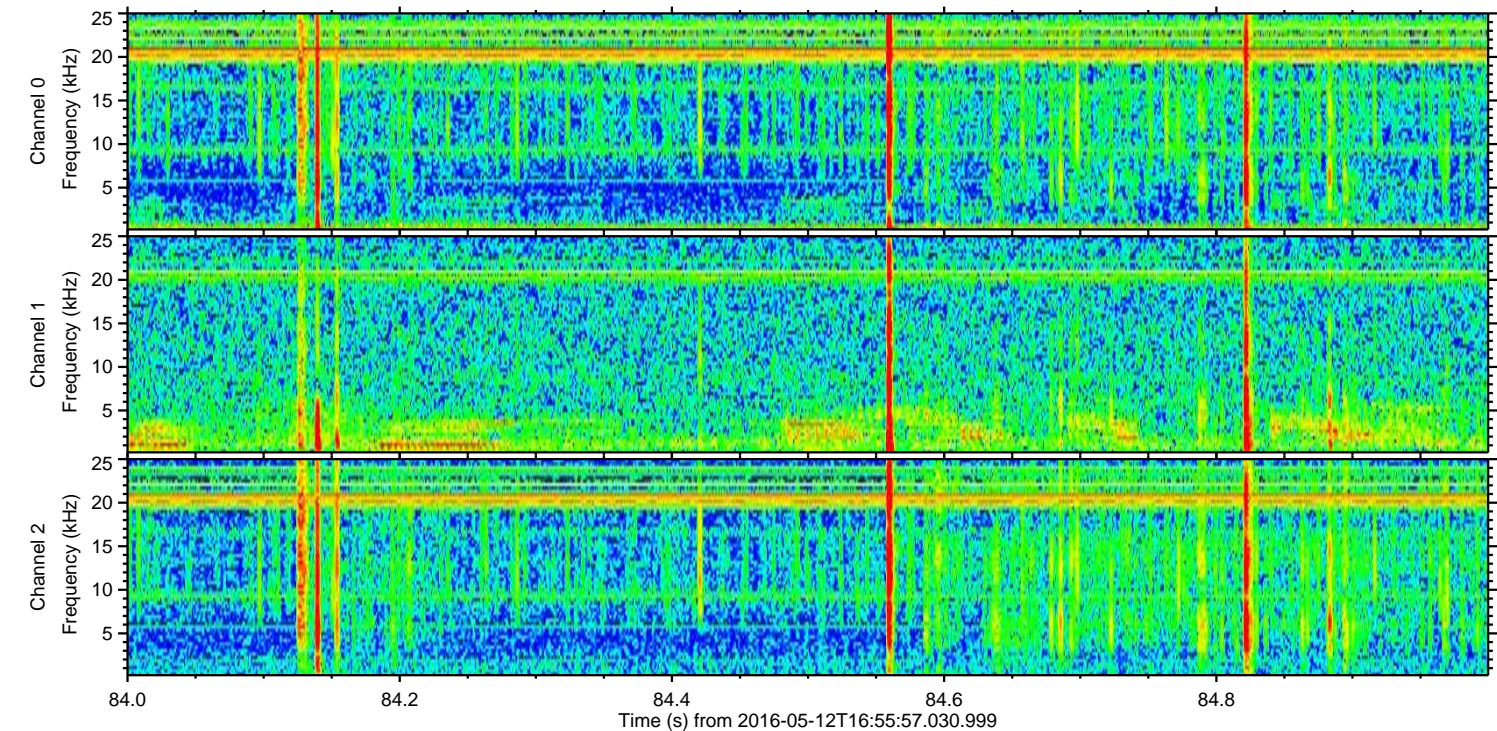
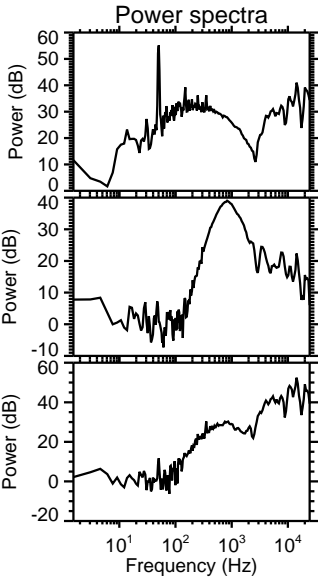
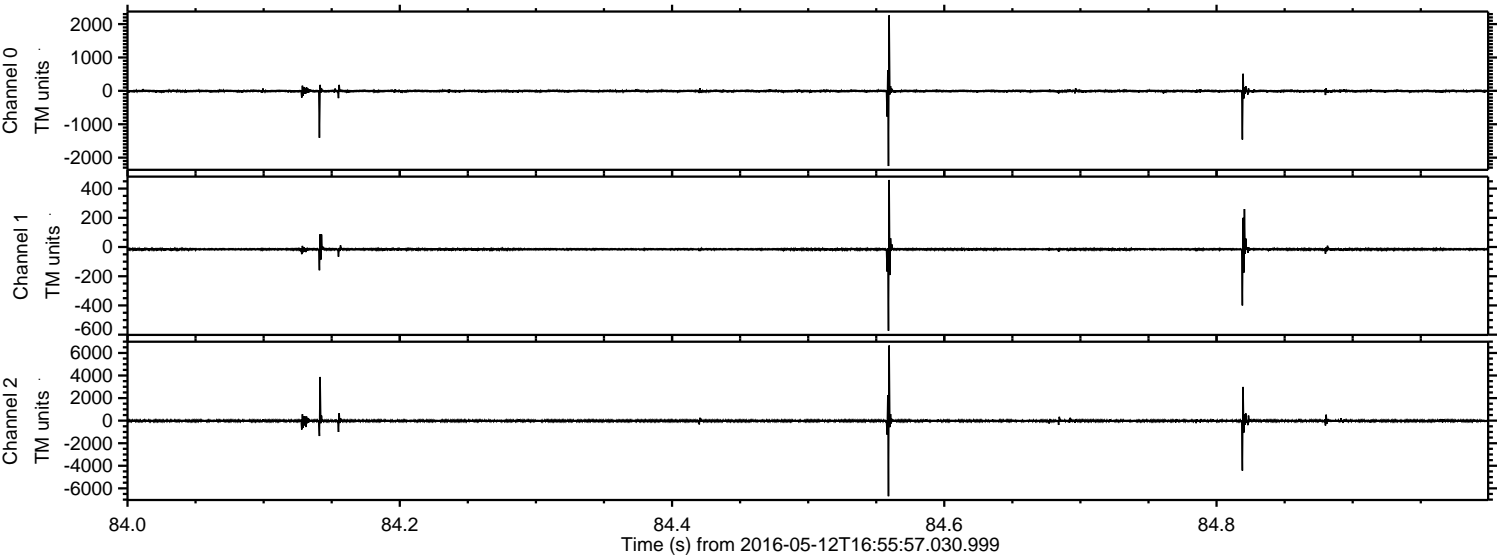

Channel 0
mn: -2253
mx: 2263
 μ : -5.8
 σ : 30.6

Channel 1
mn: -573
mx: 459
 μ : -15.8
 σ : 10.0

Channel 2
mn: -6698
mx: 6663
 μ : -17.6
 σ : 97.7

Processed Sat May 14 08:02:22 2016 by ELM ver.2012-10-06 from 001__elm20160512_165556__dat00.bin

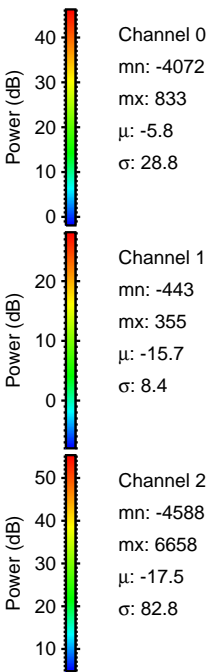
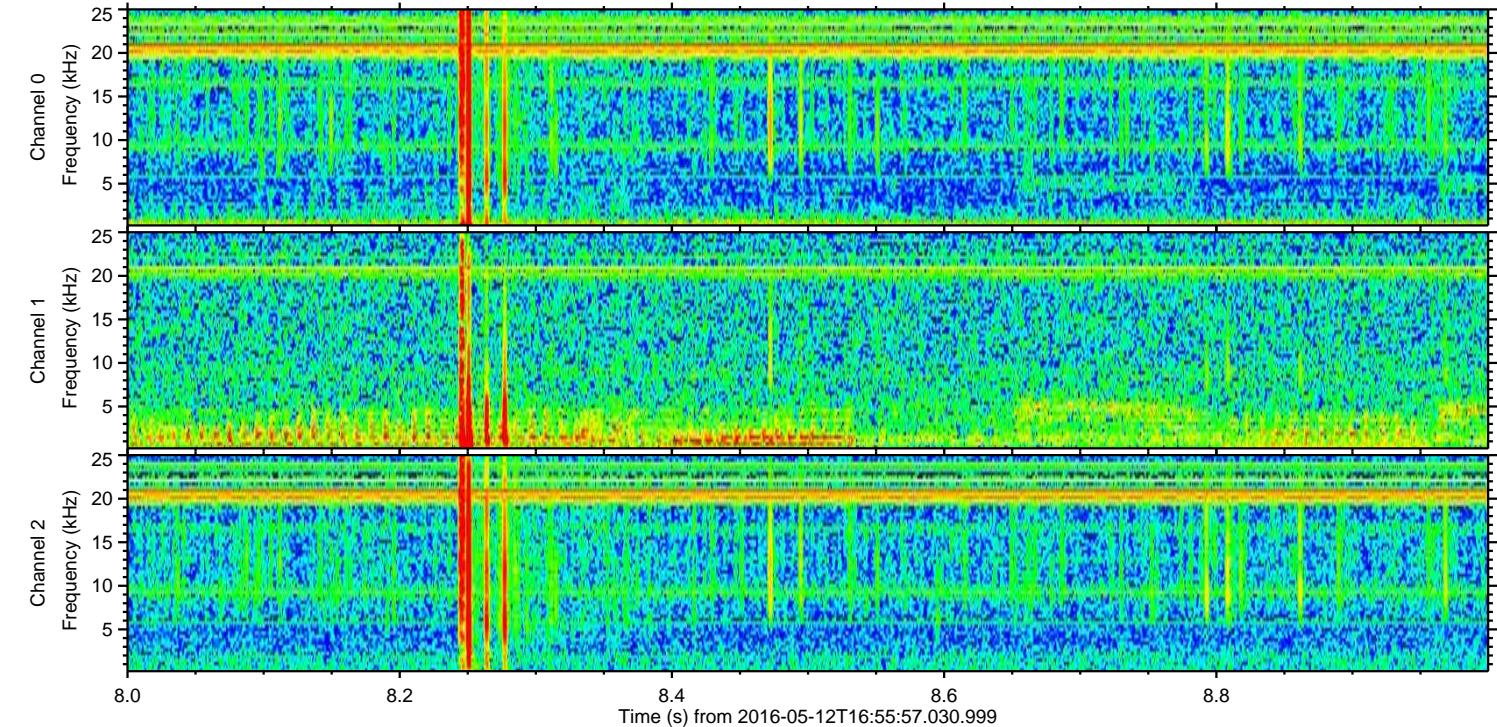
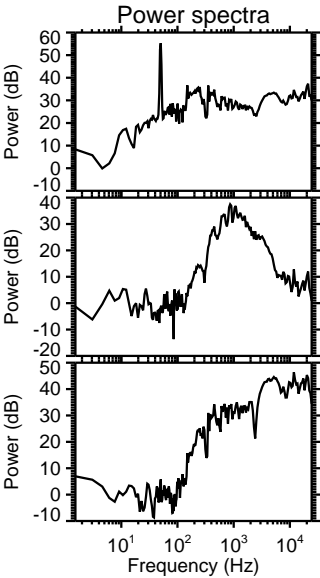
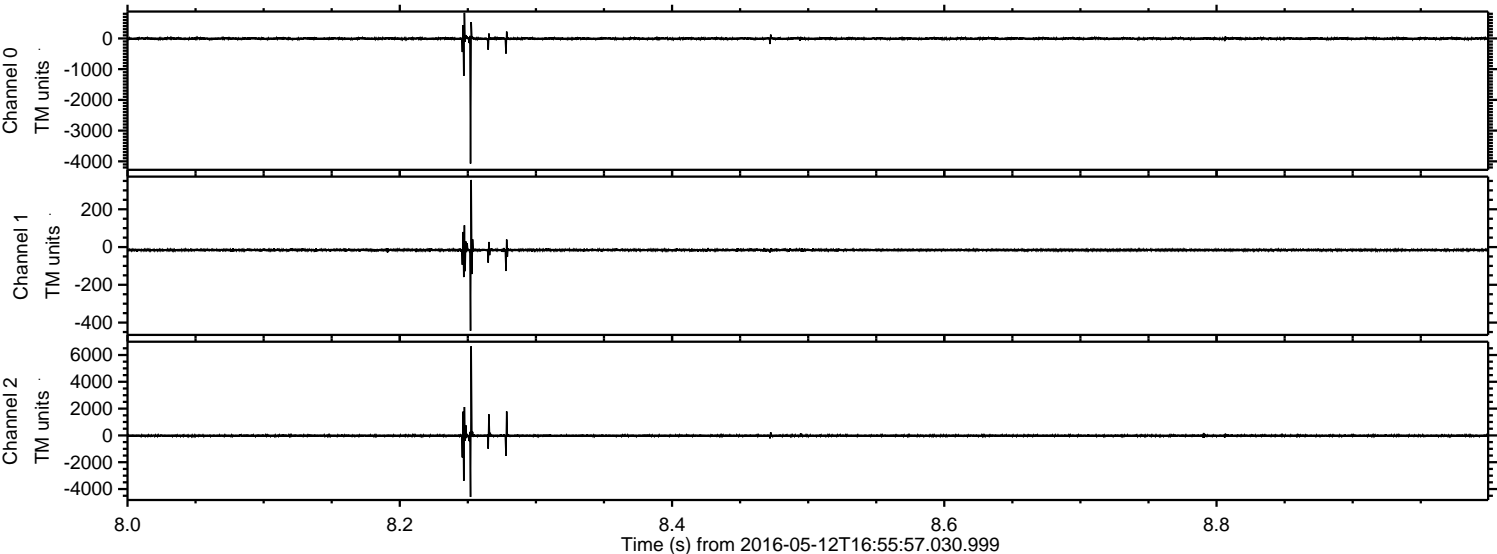

Processed Sat May 14 08:02:23 2016 by ELM ver.2012-10-06 from 001__elm20160512_165556__dat00.bin

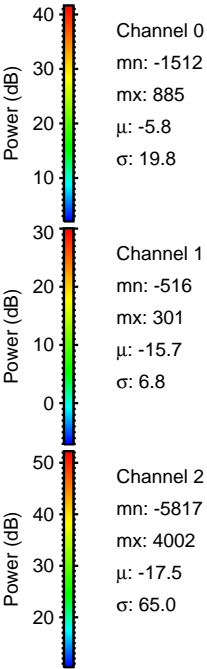
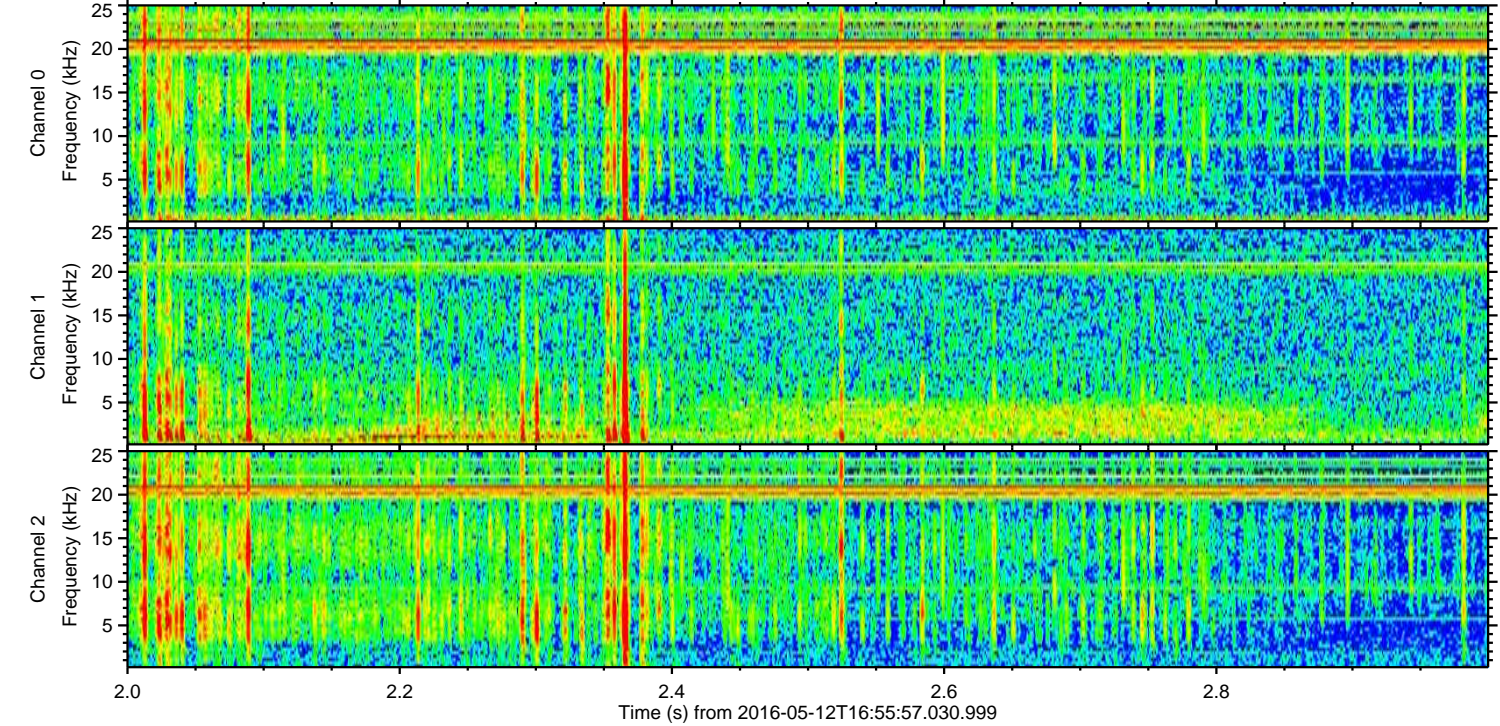
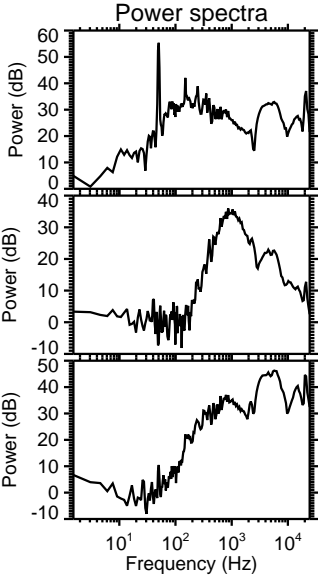
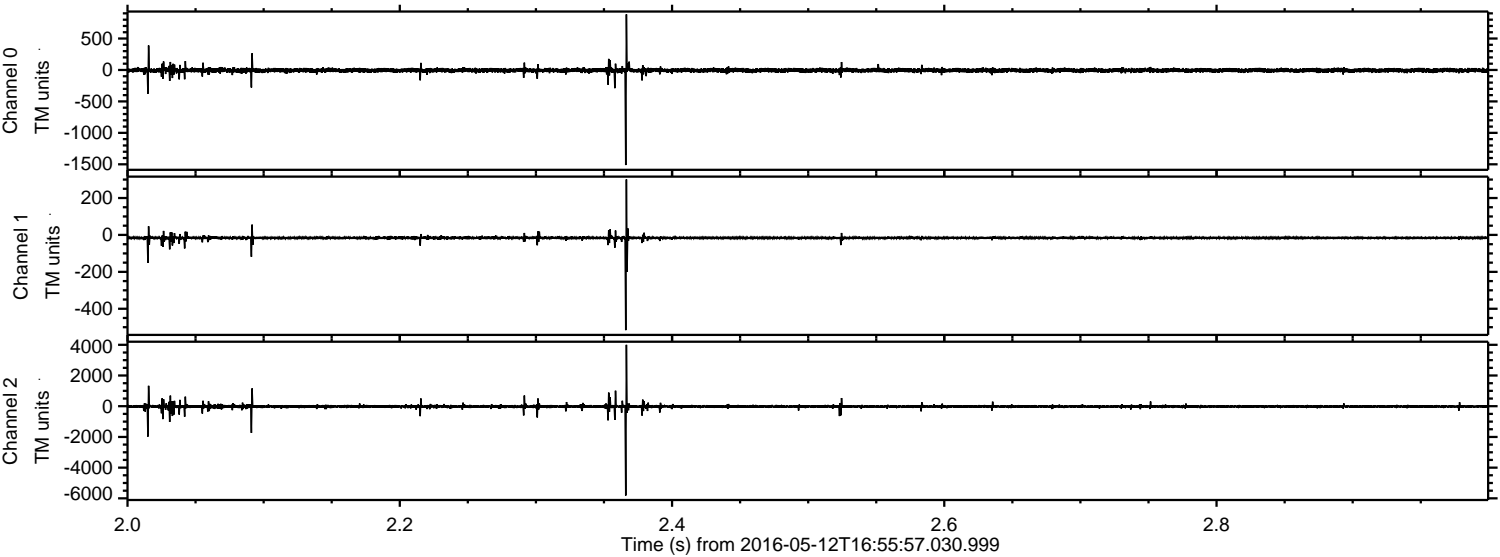

Processed Sat May 14 08:02:24 2016 by ELM ver.2012-10-06 from 001__elm20160512_165556__dat00.bin

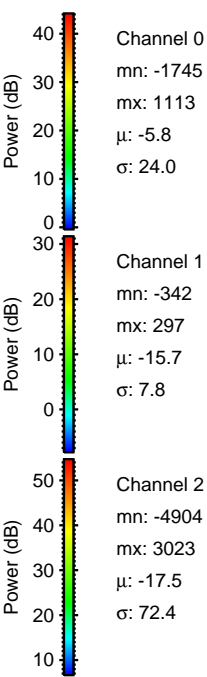
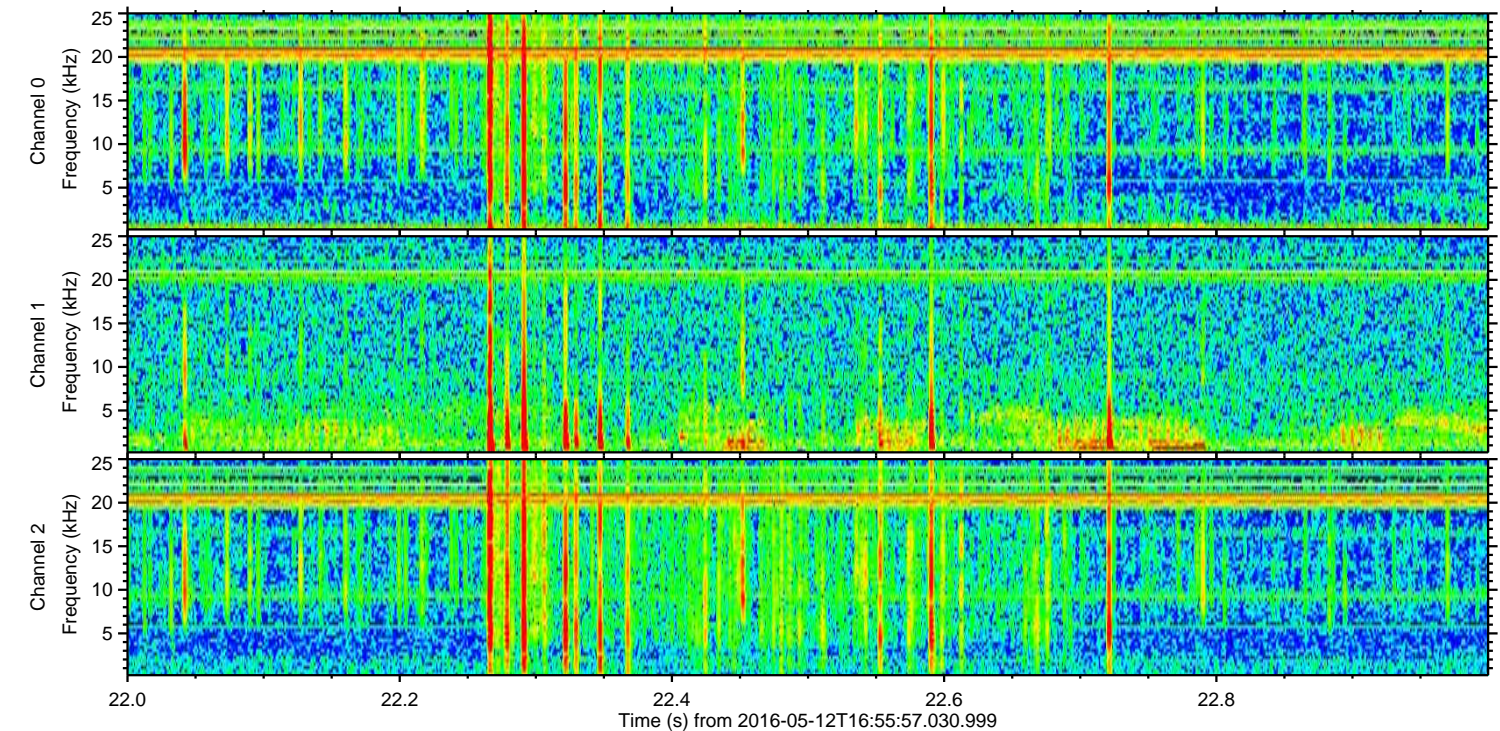
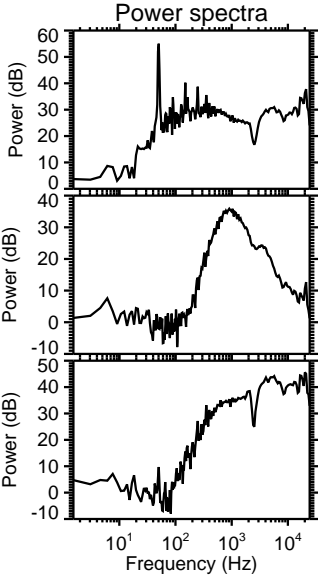
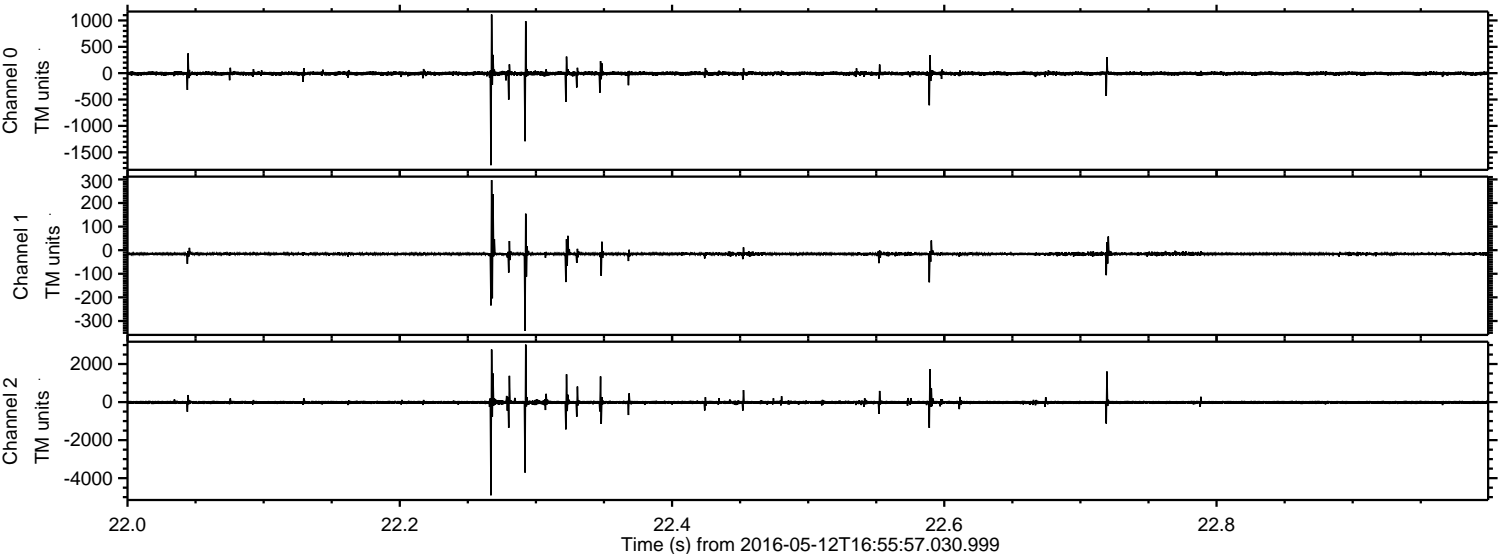

Processed Sat May 14 08:02:25 2016 by ELM ver.2012-10-06 from 001__elm20160512_165556__dat00.bin

