

ELMAVAN 3D WAVEFORMS (Measured data sampled at 50 kHz) 51000 packets of 144 samples from 2016-05-11T11:34:36.436.999.

Processed Sat May 14 01:10:32 2016 by ELM ver.2012-10-06 from 001__elm20160511_113435__dat00.bin

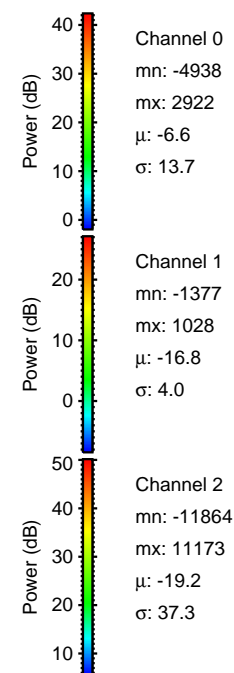

Processed Sat May 14 01:10:45 2016 by ELM ver.2012-10-06 from 001__elm20160511_113435__dat00.bin

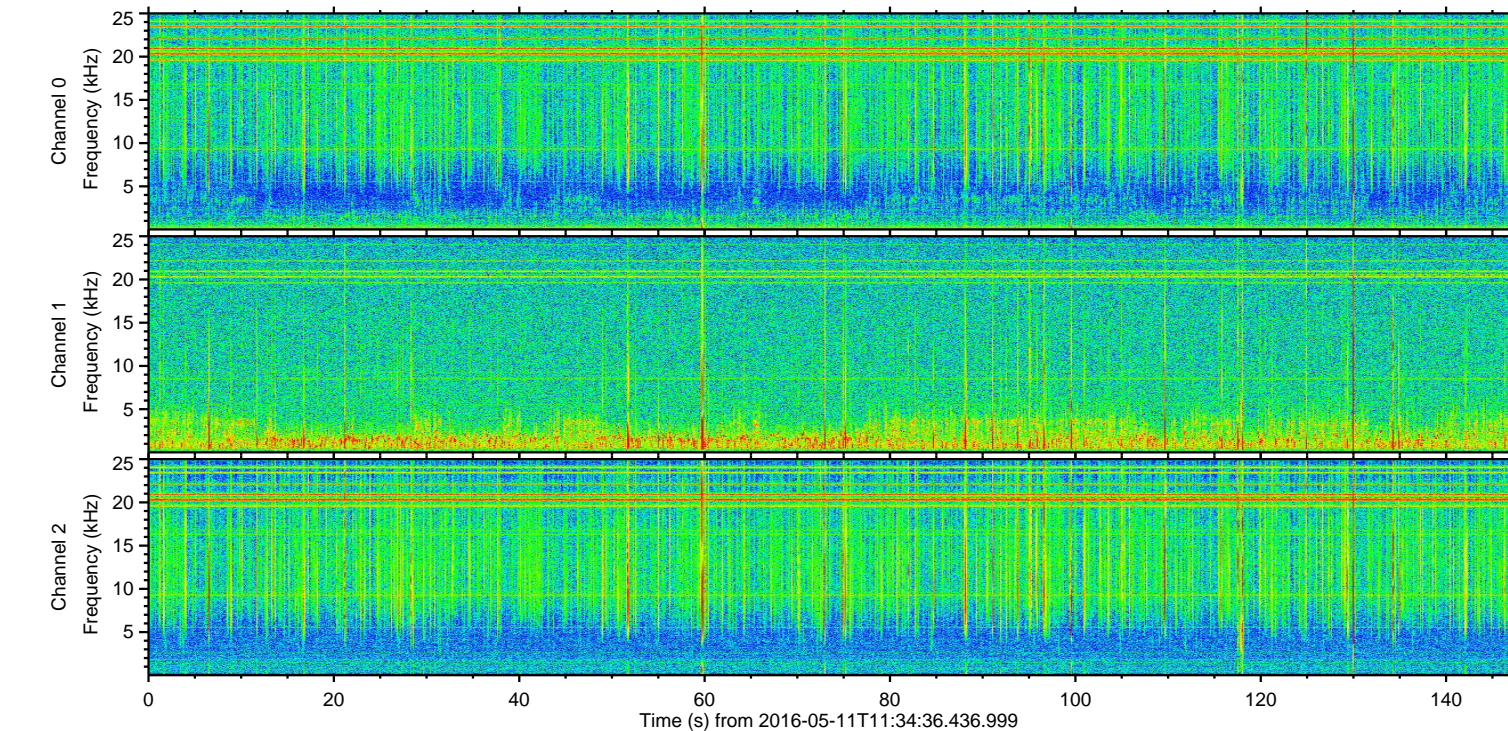
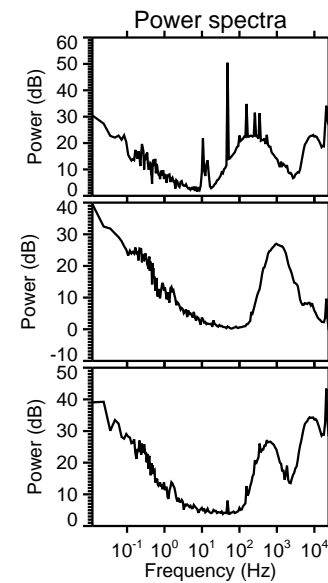
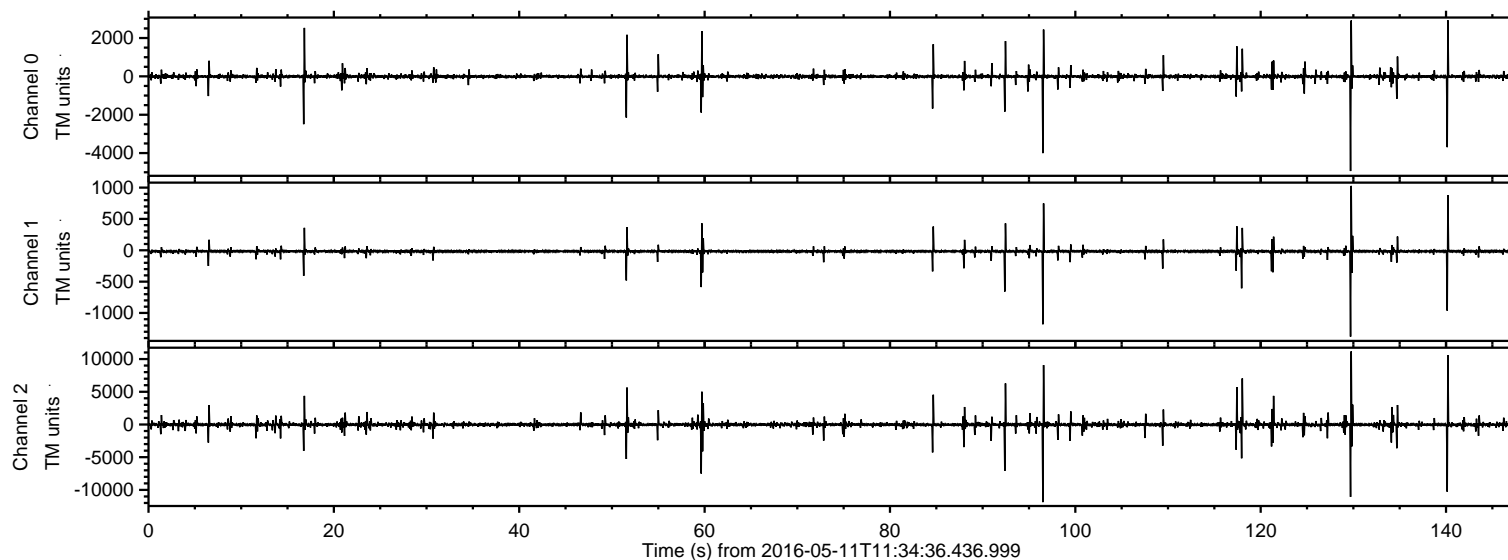
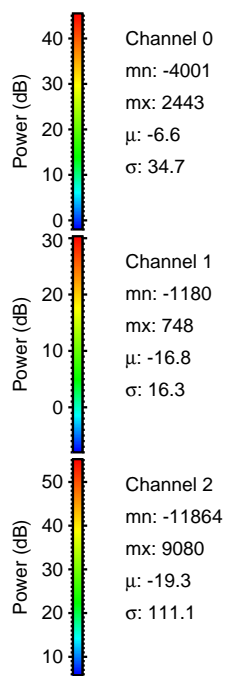
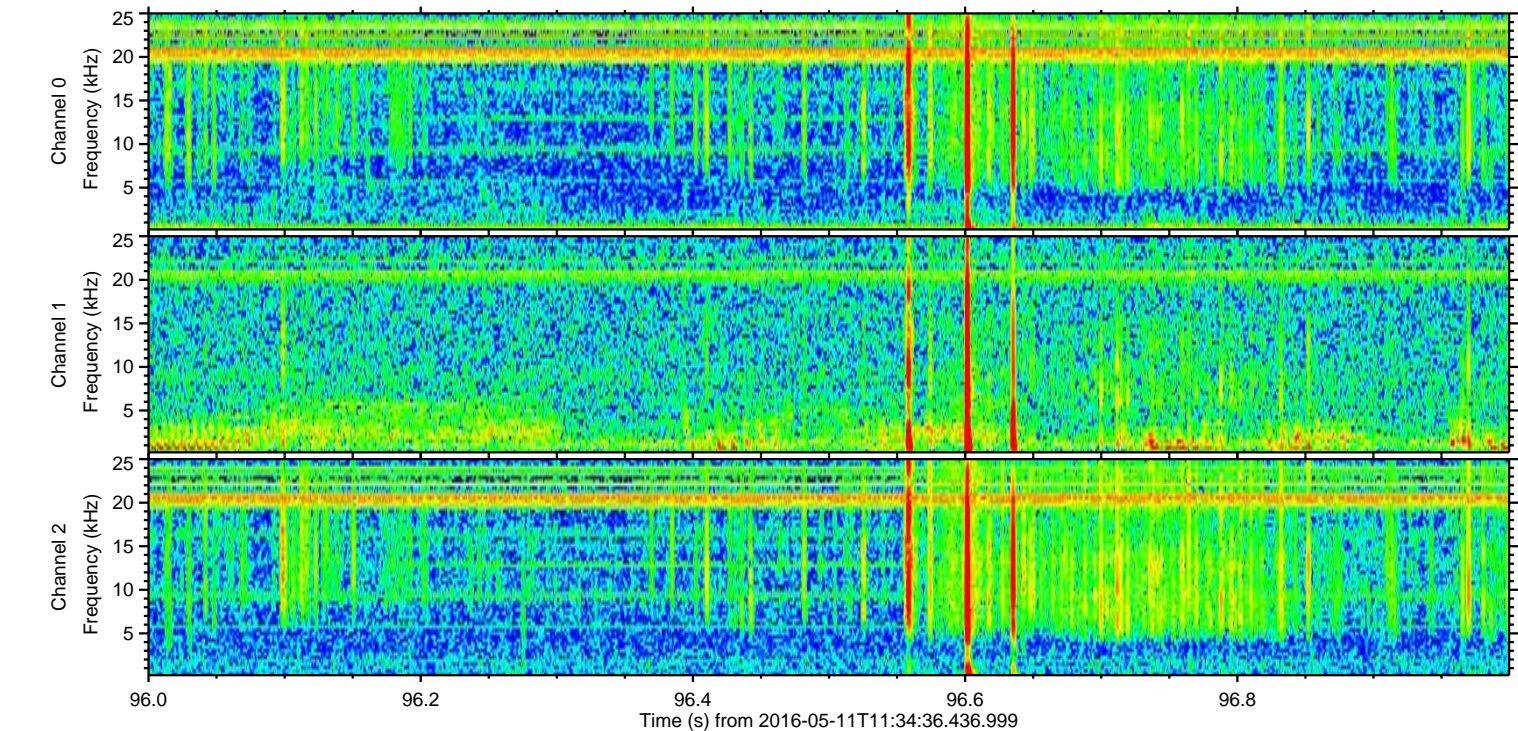
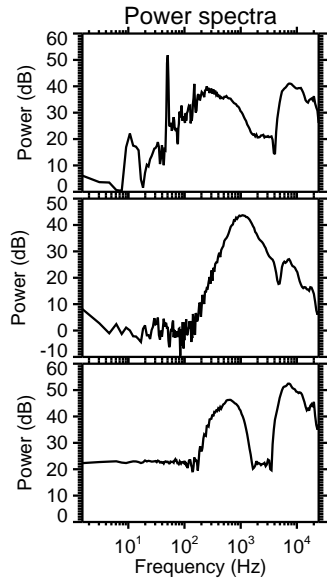
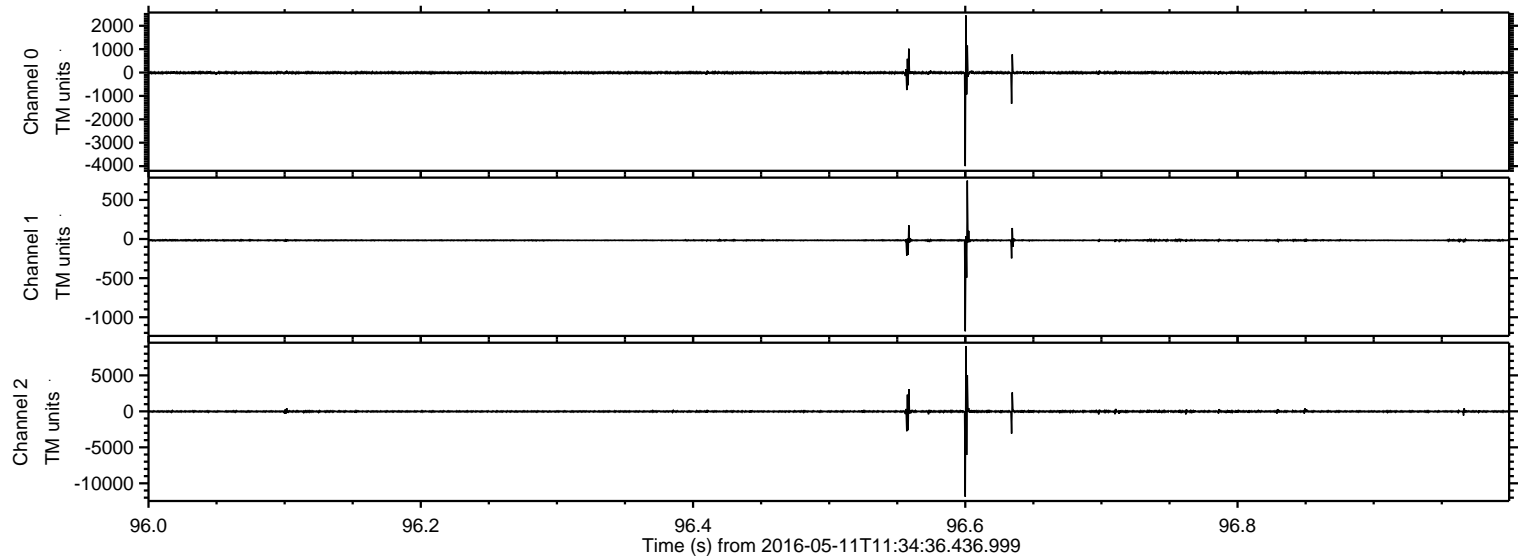

ELMAVAN 3D WAVEFORMS (Measured data sampled at 50 kHz) 51000 packets of 144 samples from 2016-05-11T11:34:36.436.999. Part 130/147

Processed Sat May 14 01:10:46 2016 by ELM ver.2012-10-06 from 001__elm20160511_113435__dat00.bin

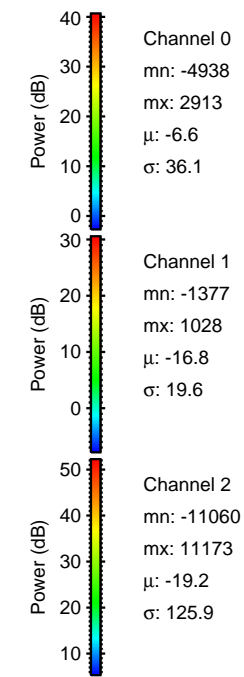
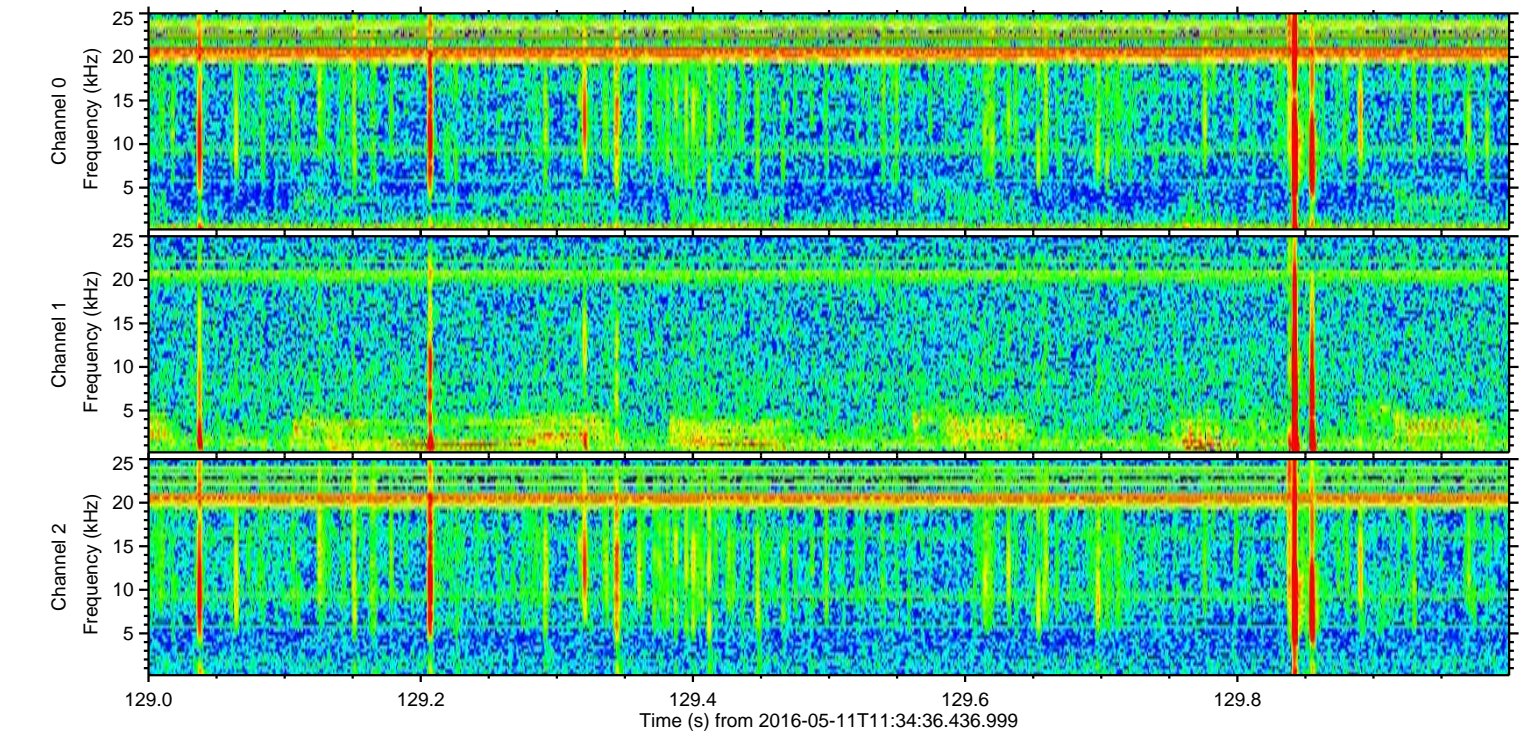
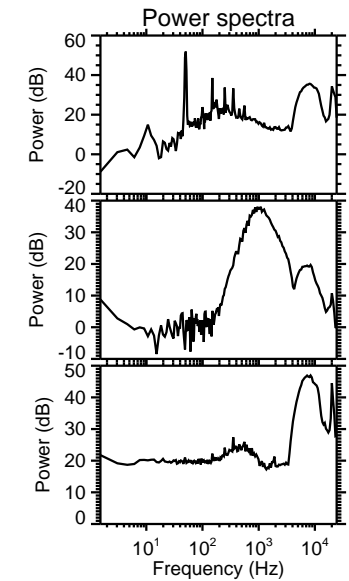
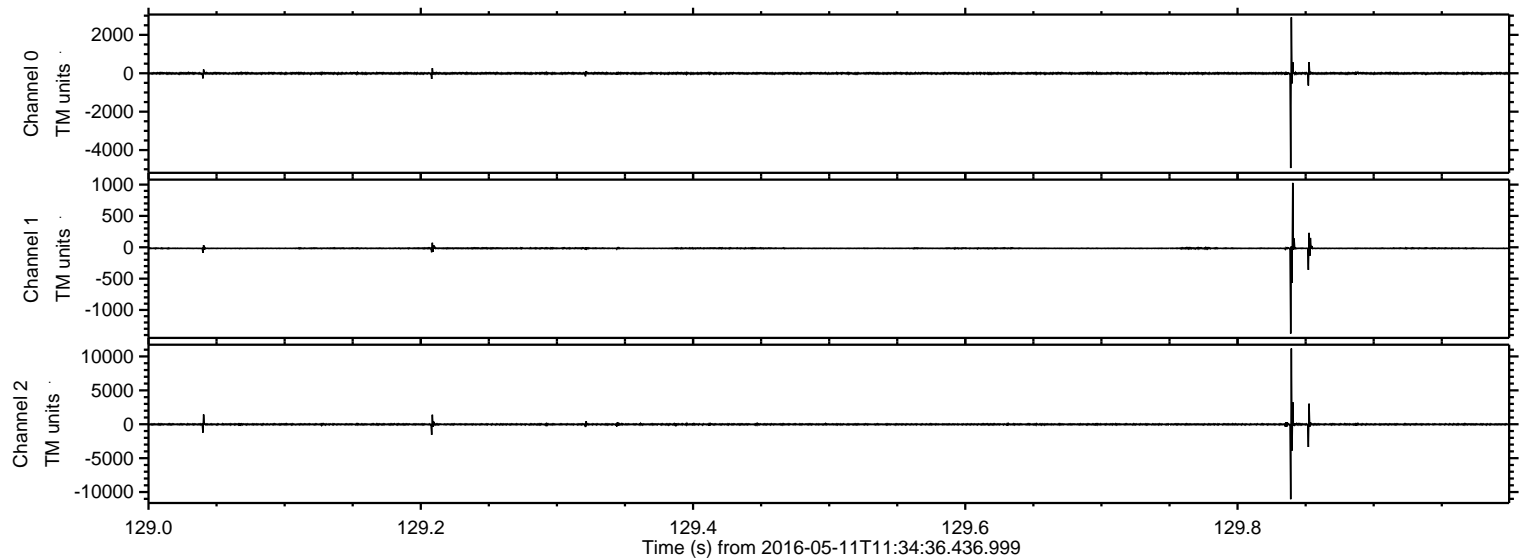

Channel 0
mn: -4938
mx: 2913
 μ : -6.6
 σ : 36.1

Channel 1
mn: -1377
mx: 1028
 μ : -16.8
 σ : 19.6

Channel 2
mn: -11060
mx: 11173
 μ : -19.2
 σ : 125.9

ELMAVAN 3D WAVEFORMS (Measured data sampled at 50 kHz) 51000 packets of 144 samples from 2016-05-11T11:34:36.436.999. Part 141/147

Processed Sat May 14 01:10:47 2016 by ELM ver.2012-10-06 from 001__elm20160511_113435__dat00.bin

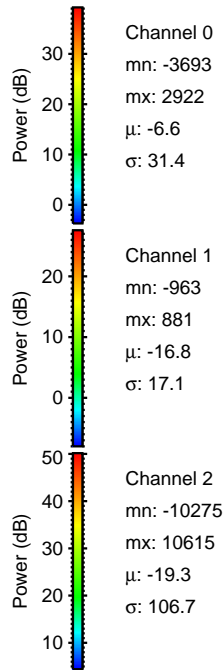
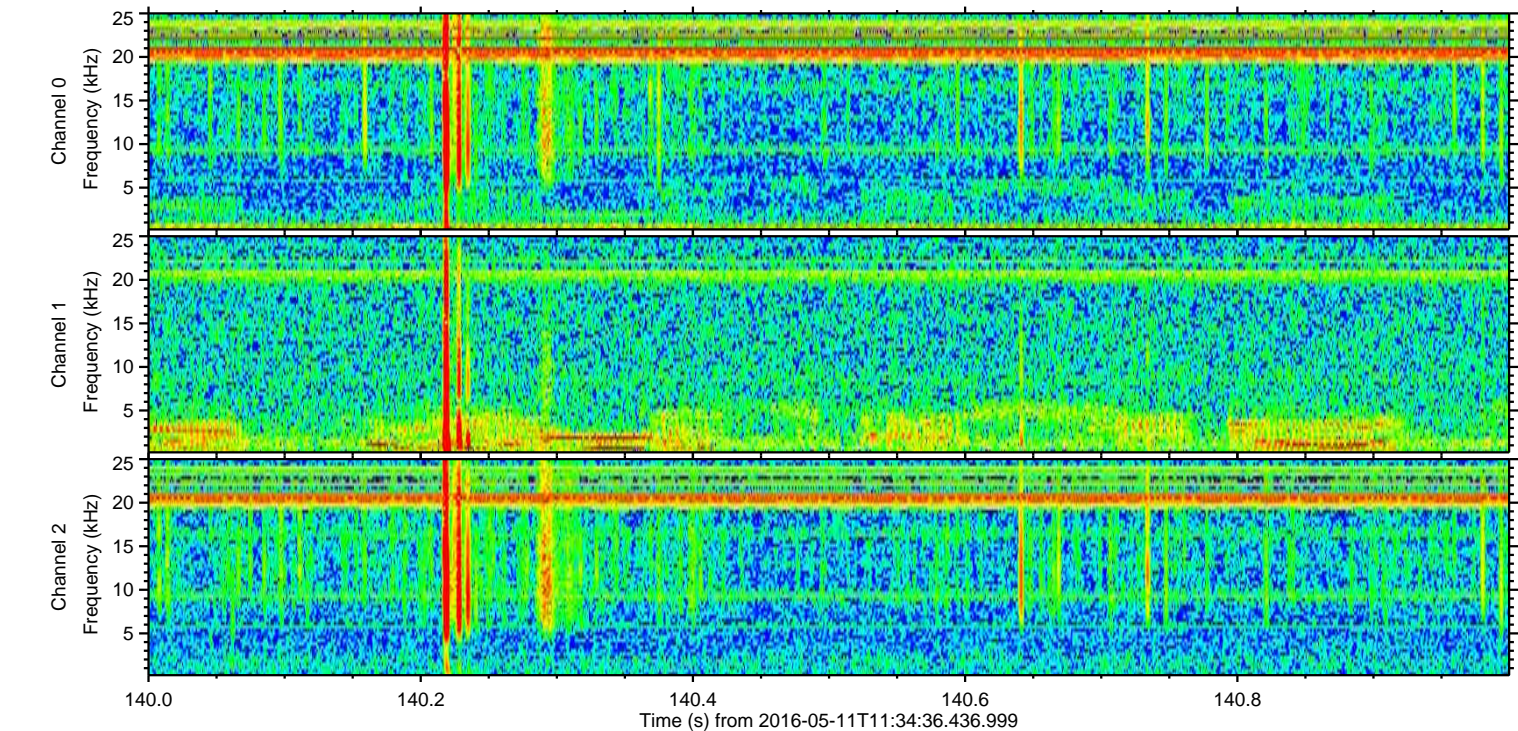
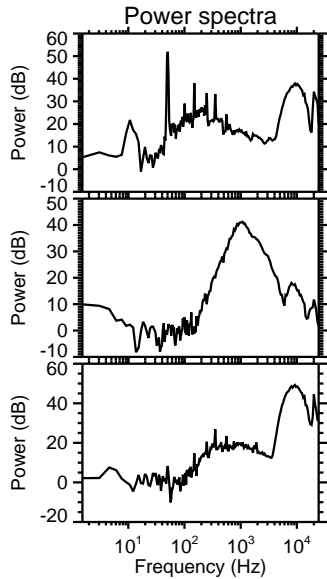
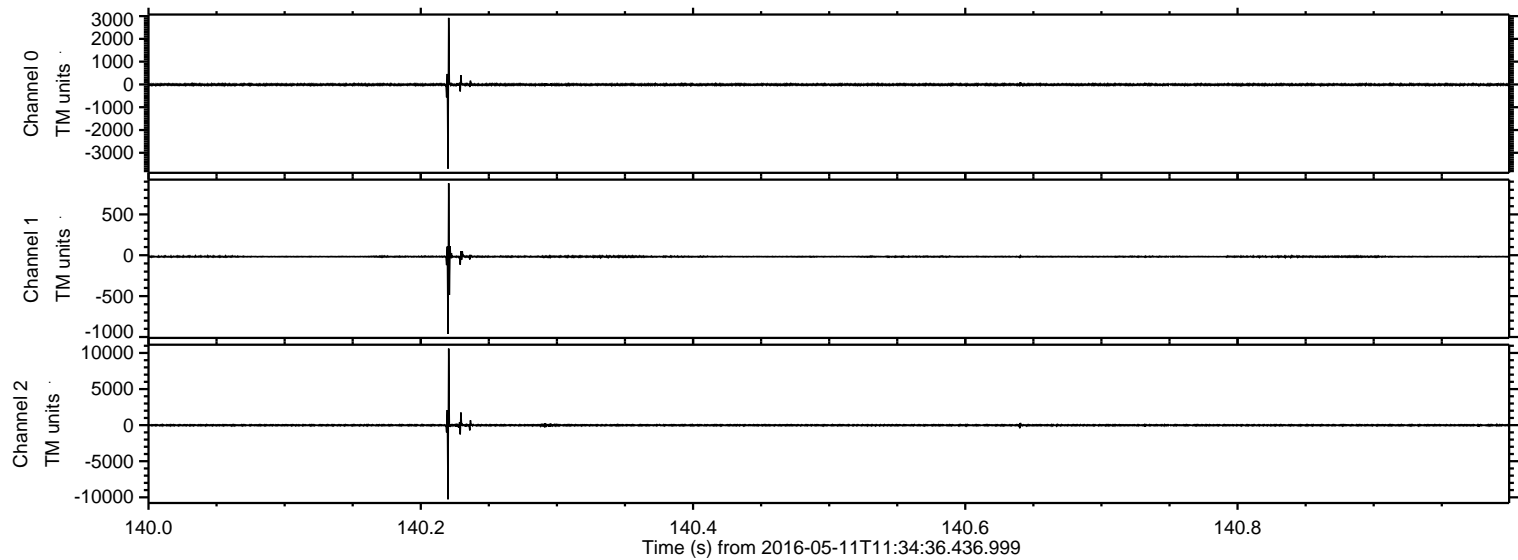

Processed Sat May 14 01:10:48 2016 by ELM ver.2012-10-06 from 001__elm20160511_113435__dat00.bin

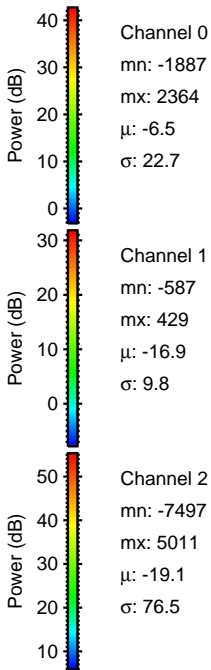
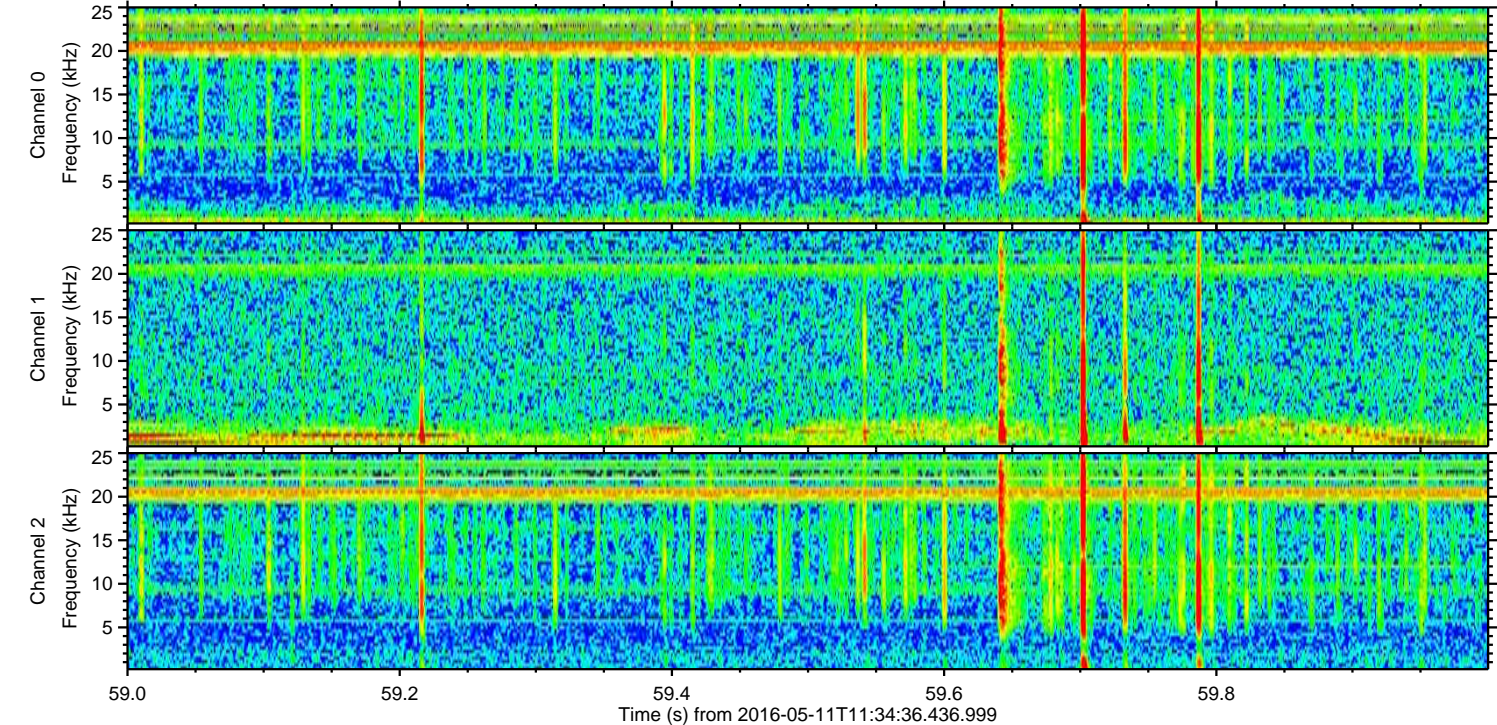
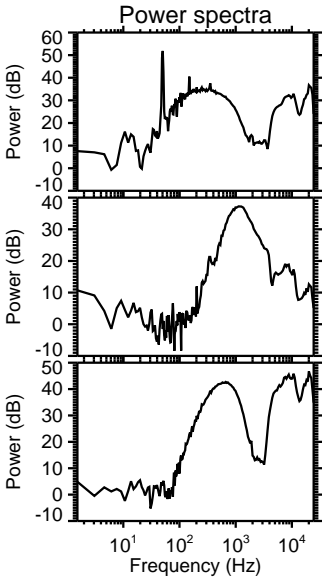
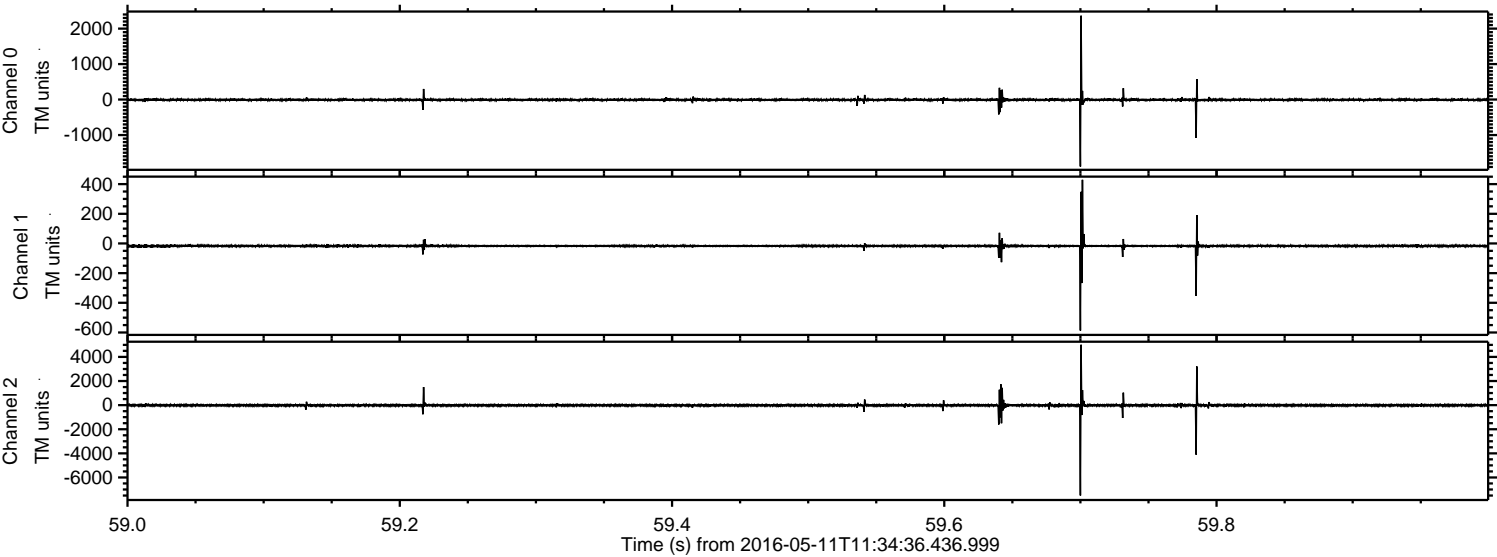

Processed Sat May 14 01:10:49 2016 by ELM ver.2012-10-06 from 001__elm20160511_113435__dat00.bin

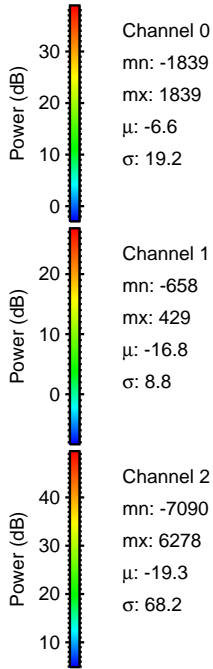
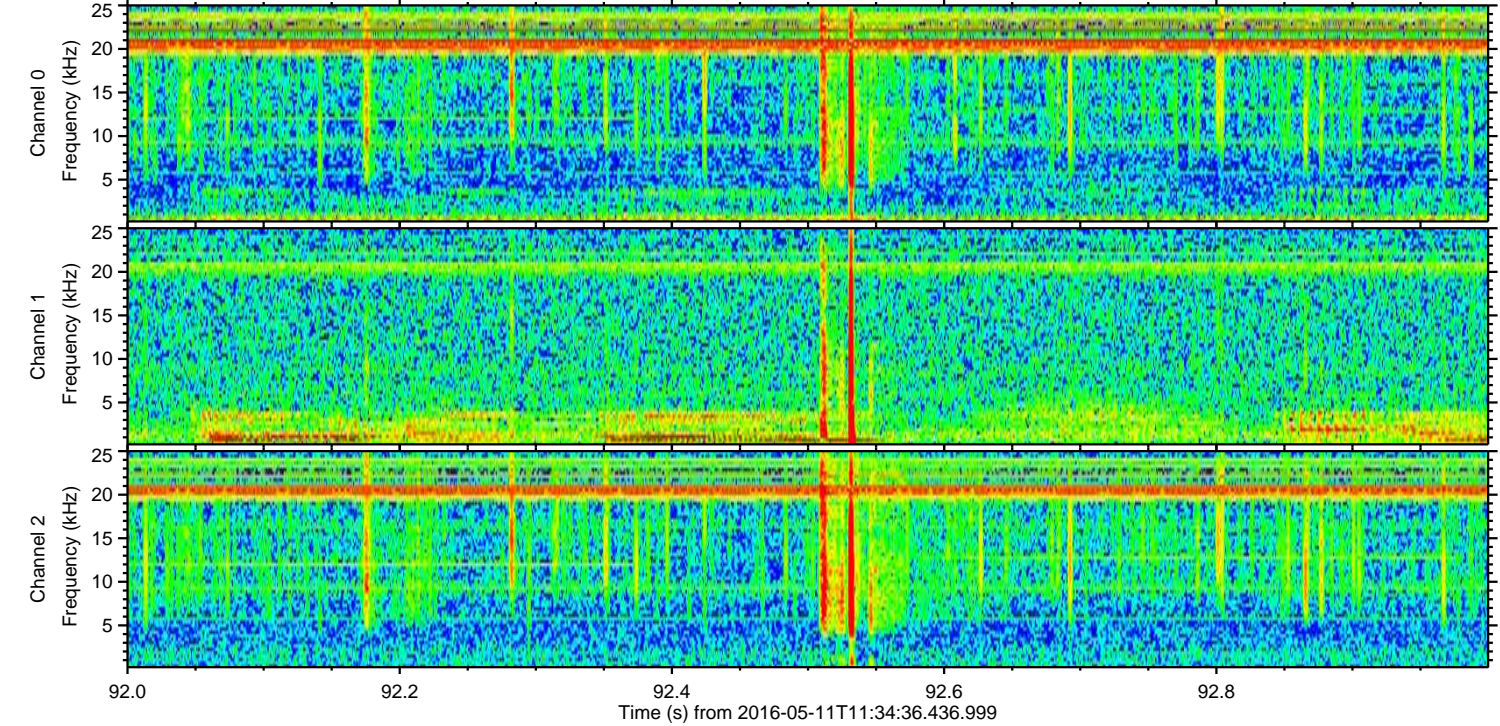
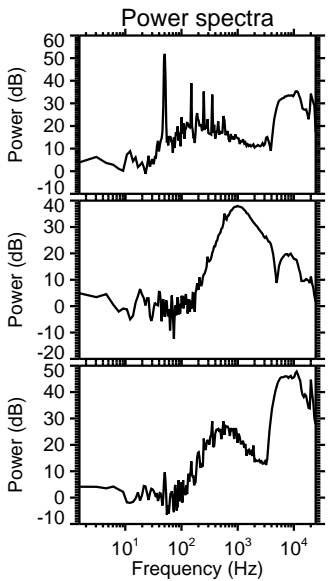
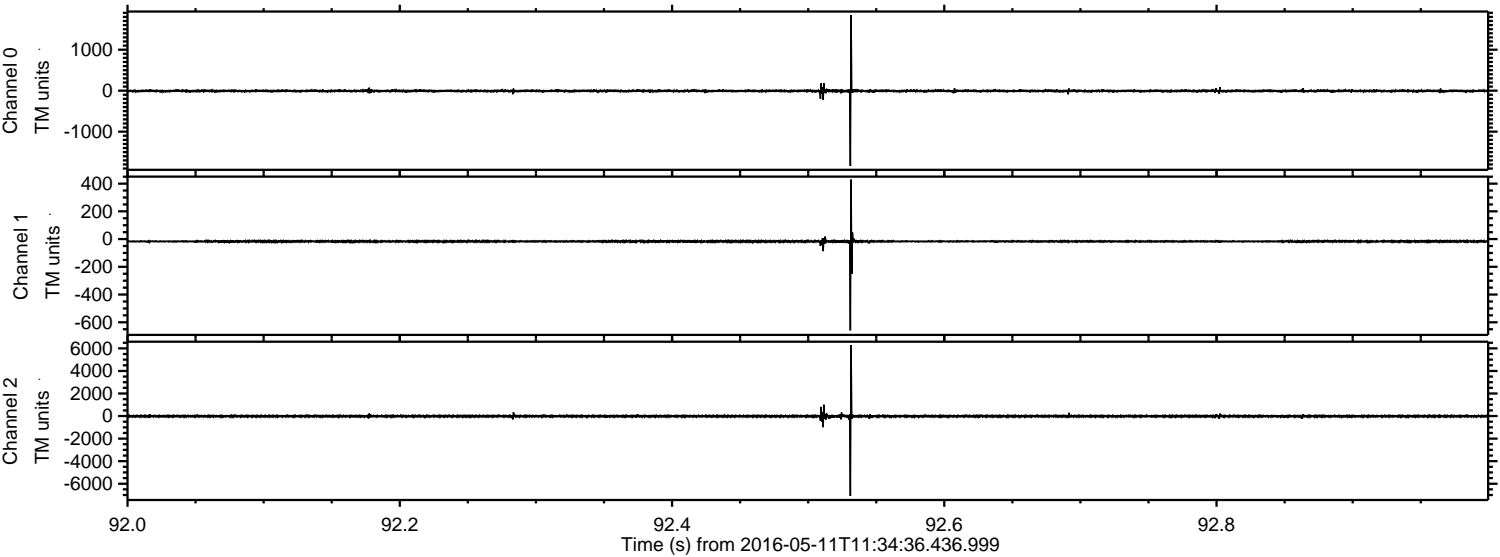

ELMAVAN 3D WAVEFORMS (Measured data sampled at 50 kHz) 51000 packets of 144 samples from 2016-05-11T11:34:36.436.999. Part 118/147

Processed Sat May 14 01:10:50 2016 by ELM ver.2012-10-06 from 001__elm20160511_113435__dat00.bin

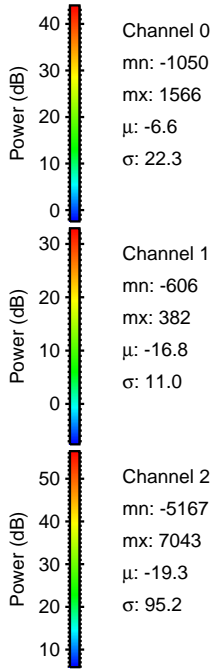
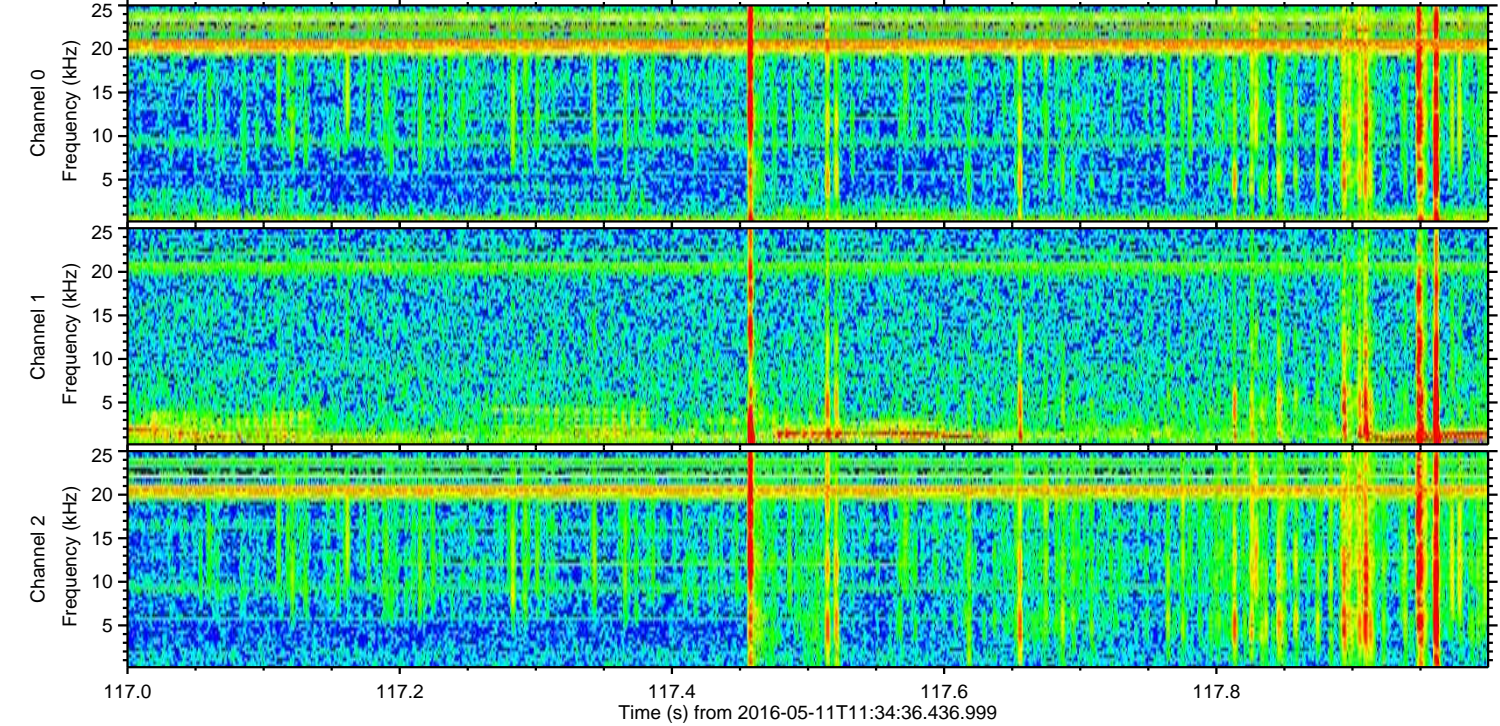
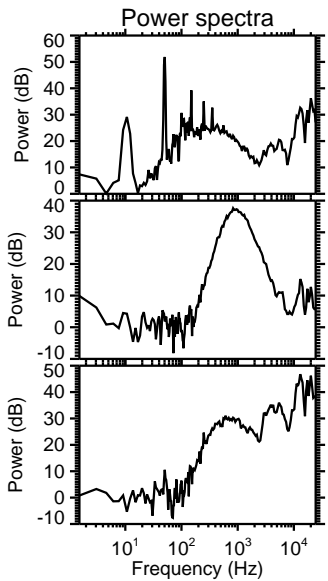
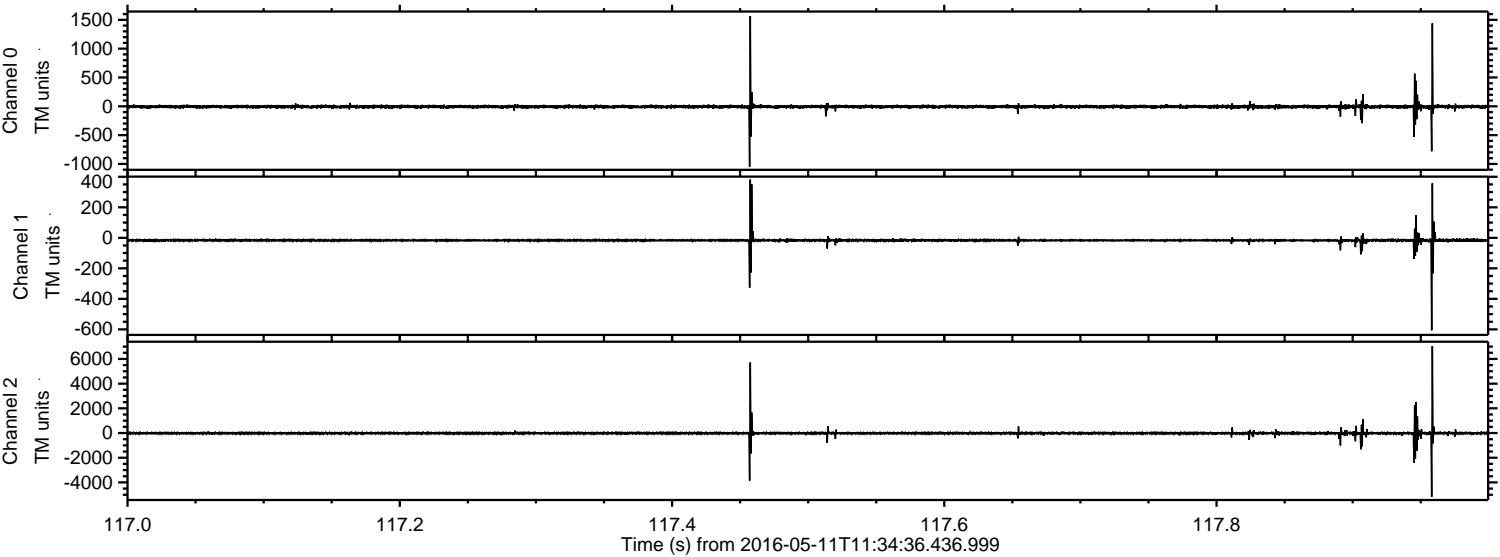

Channel 0
mn: -1050
mx: 1566
 μ : -6.6
 σ : 22.3

Channel 1
mn: -606
mx: 382
 μ : -16.8
 σ : 11.0

Channel 2
mn: -5167
mx: 7043
 μ : -19.3
 σ : 95.2

Processed Sat May 14 01:10:51 2016 by ELM ver.2012-10-06 from 001__elm20160511_113435__dat00.bin

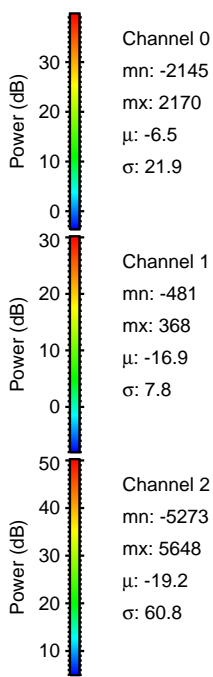
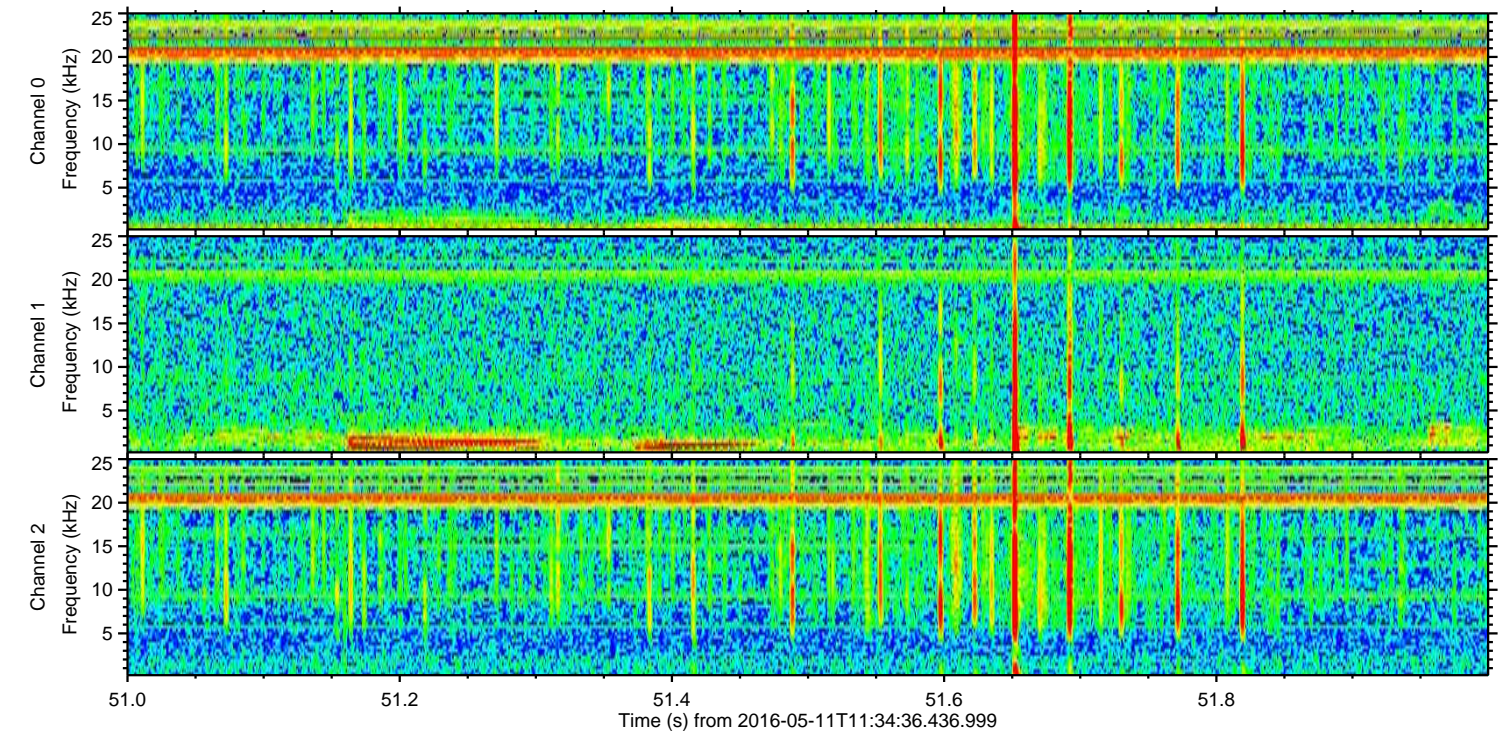
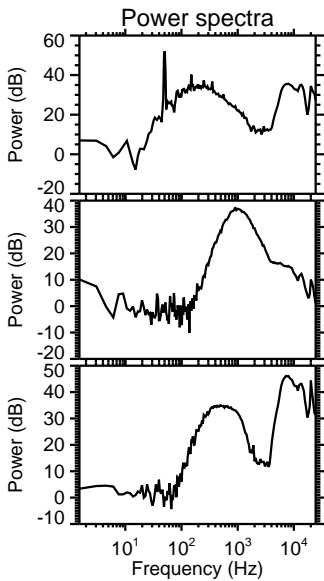
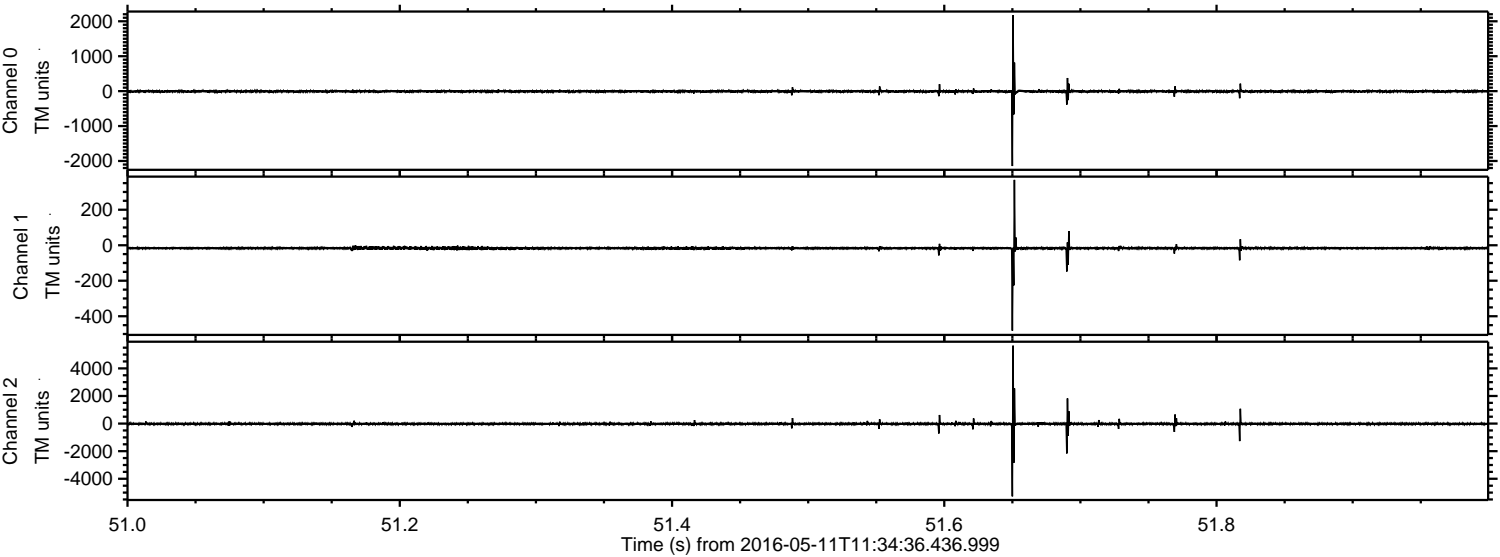

Processed Sat May 14 01:10:52 2016 by ELM ver.2012-10-06 from 001__elm20160511_113435__dat00.bin

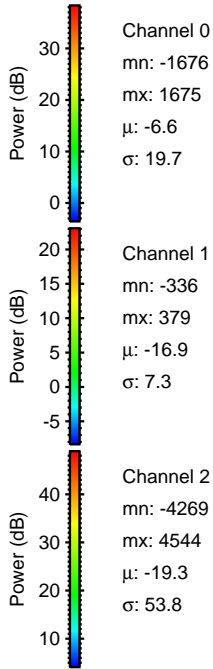
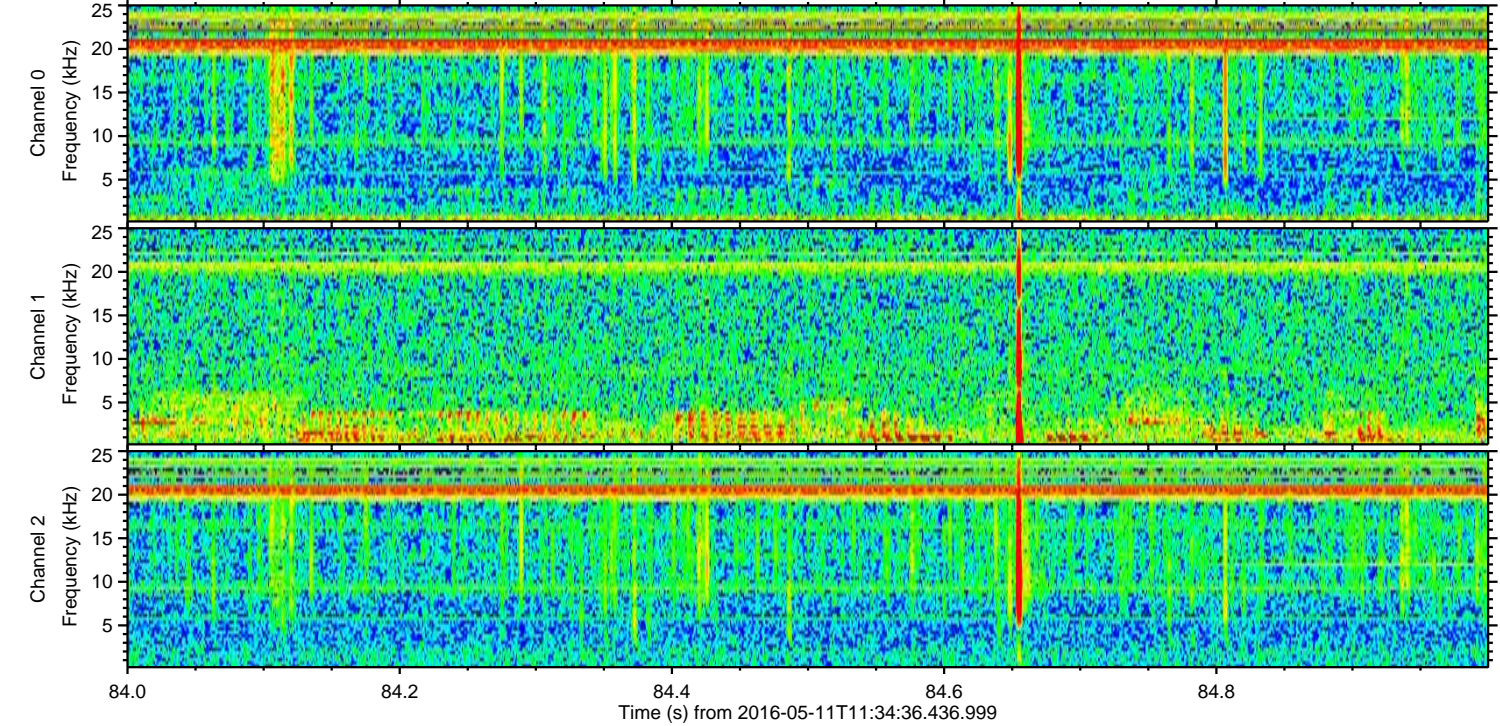
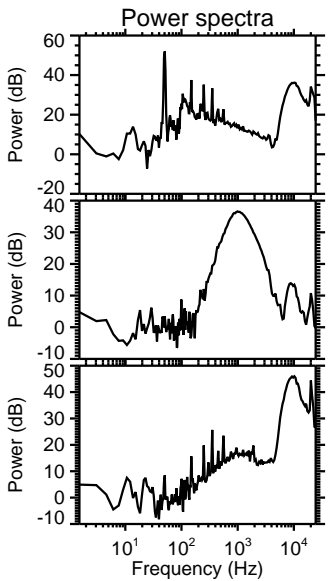
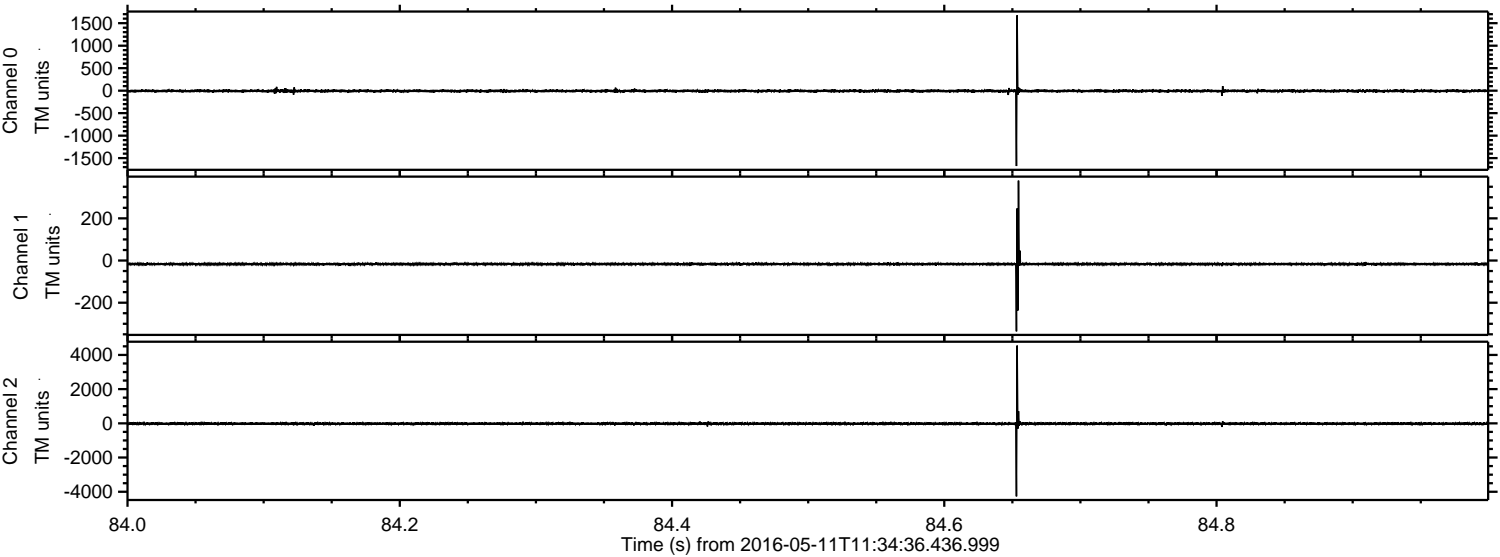

ELMAVAN 3D WAVEFORMS (Measured data sampled at 50 kHz) 51000 packets of 144 samples from 2016-05-11T11:34:36.436.999. Part 17/147

Processed Sat May 14 01:10:53 2016 by ELM ver.2012-10-06 from 001__elm20160511_113435__dat00.bin

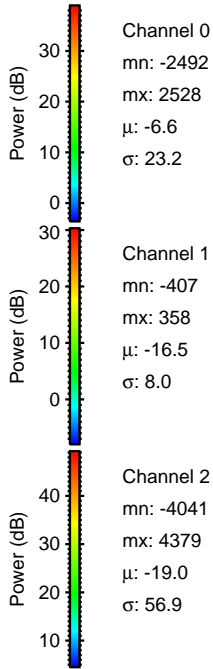
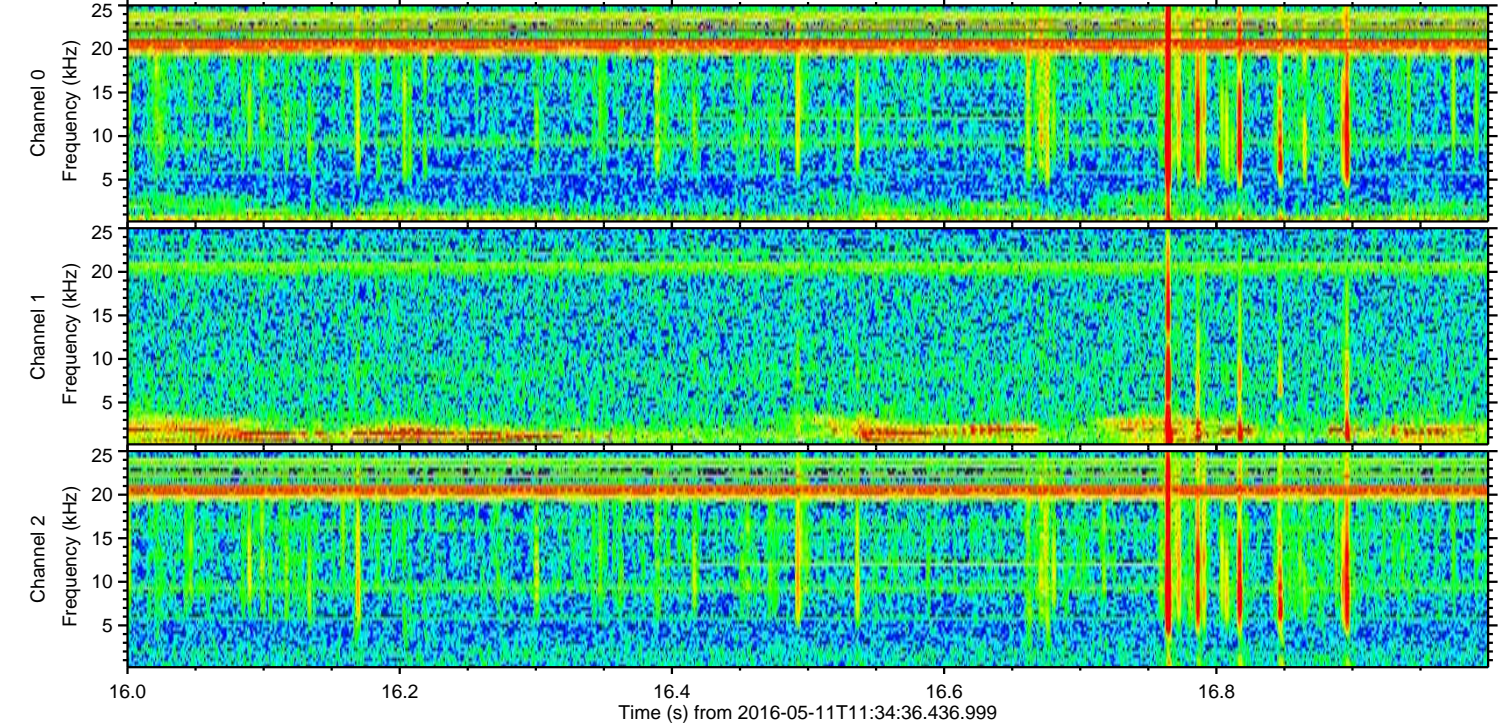
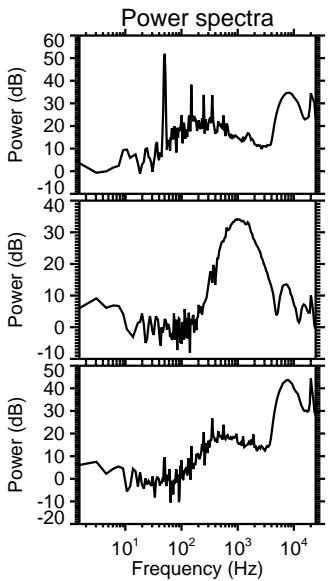
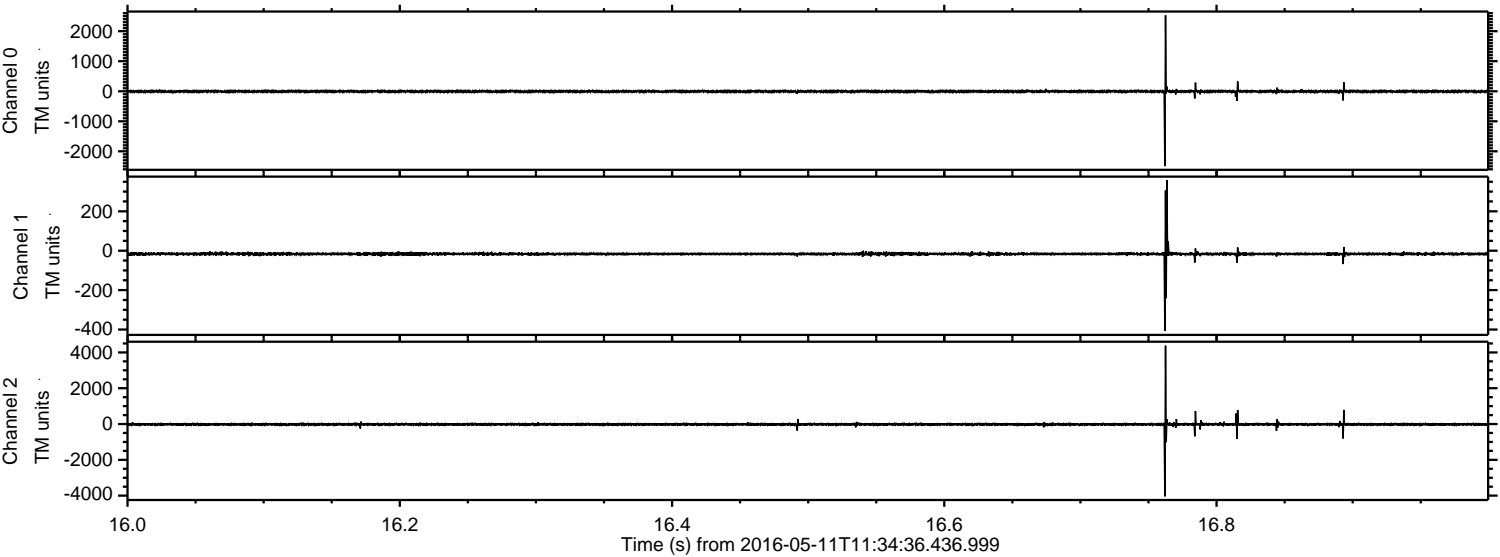

Channel 0
mn: -2492
mx: 2528
 μ : -6.6
 σ : 23.2

Channel 1
mn: -407
mx: 358
 μ : -16.5
 σ : 8.0

Channel 2
mn: -4041
mx: 4379
 μ : -19.0
 σ : 56.9

ELMAVAN 3D WAVEFORMS (Measured data sampled at 50 kHz) 51000 packets of 144 samples from 2016-05-11T11:34:36.436.999. Part 140/147

