

ELMAVAN 3D WAVEFORMS (Measured data sampled at 50 kHz) 51000 packets of 144 samples from 2016-05-10T10:38:27.750.000.

Processed Fri May 13 19:19:24 2016 by ELM ver.2012-10-06 from 001__elm20160510_103826__dat00.bin

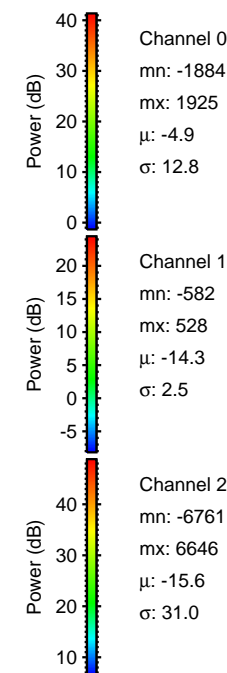

Processed Fri May 13 19:19:38 2016 by ELM ver.2012-10-06 from 001__elm20160510_103826__dat00.bin

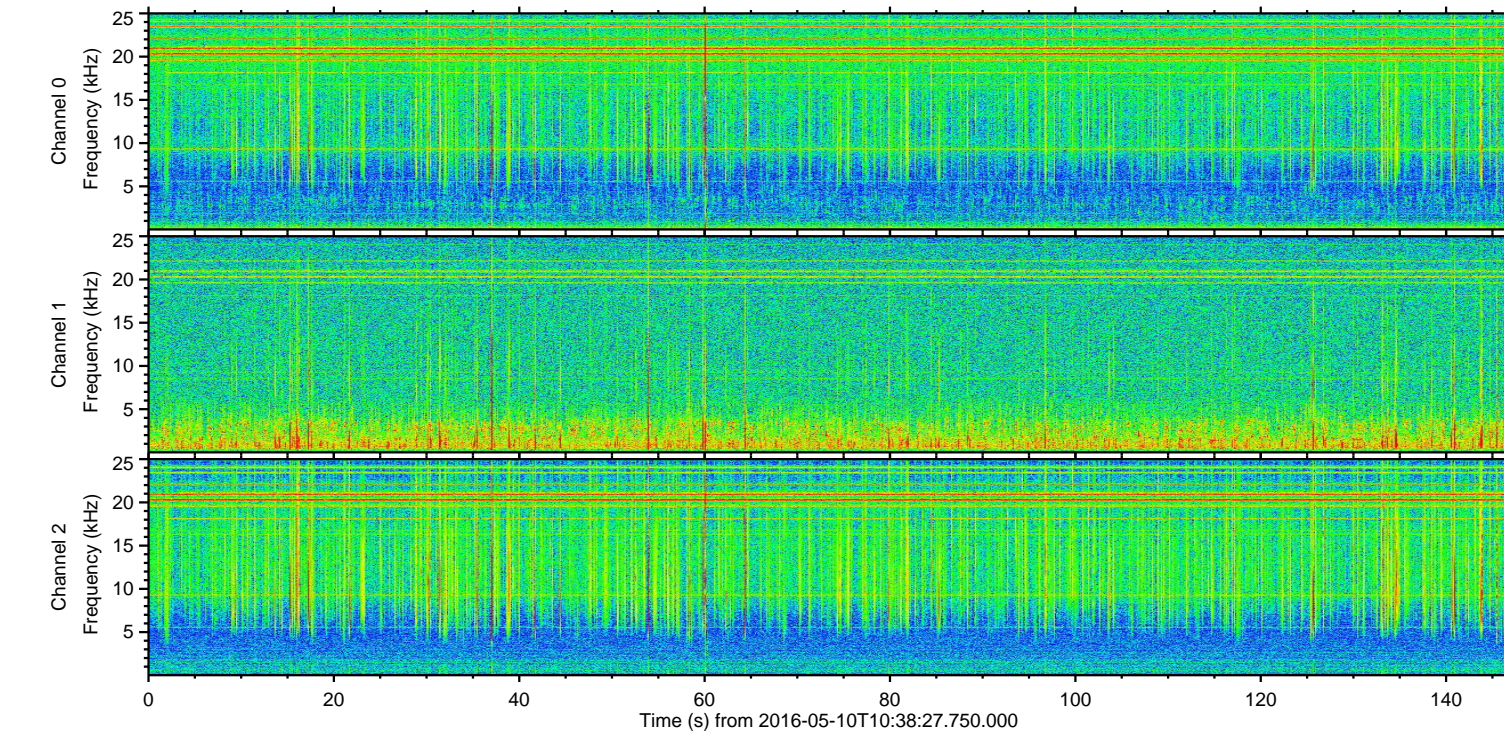
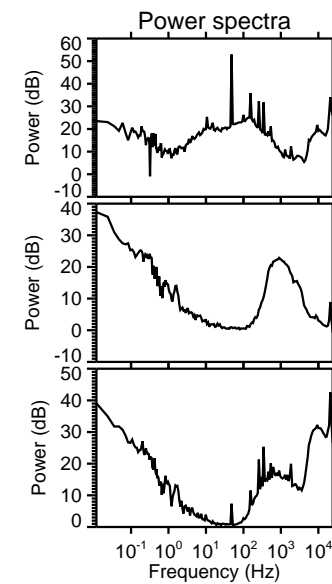
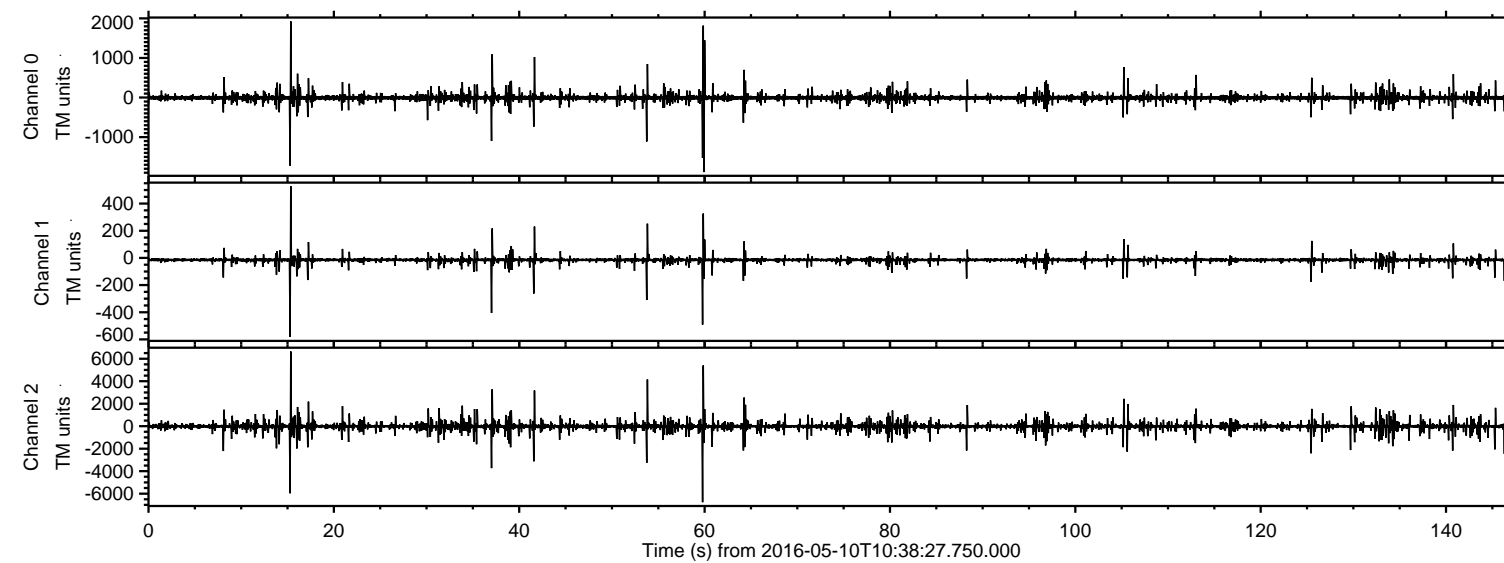
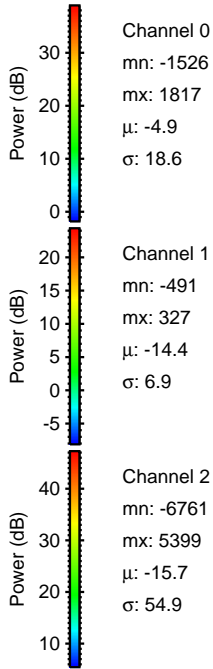
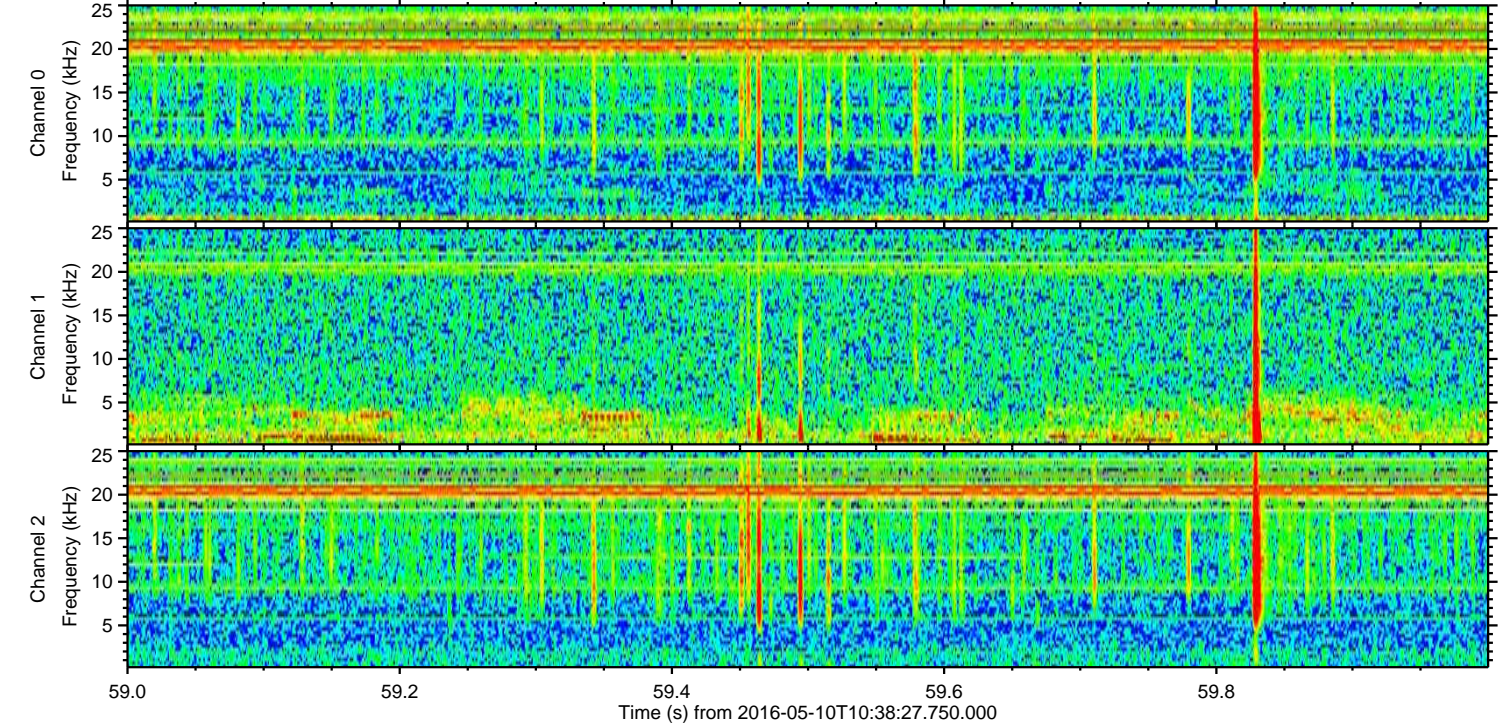
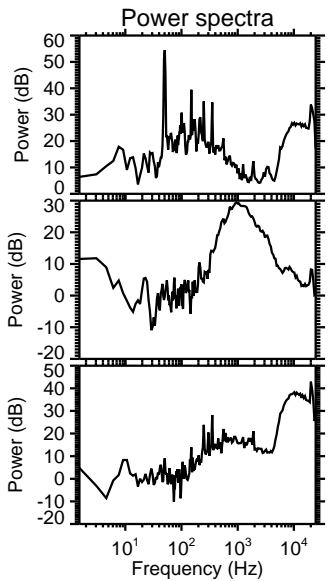
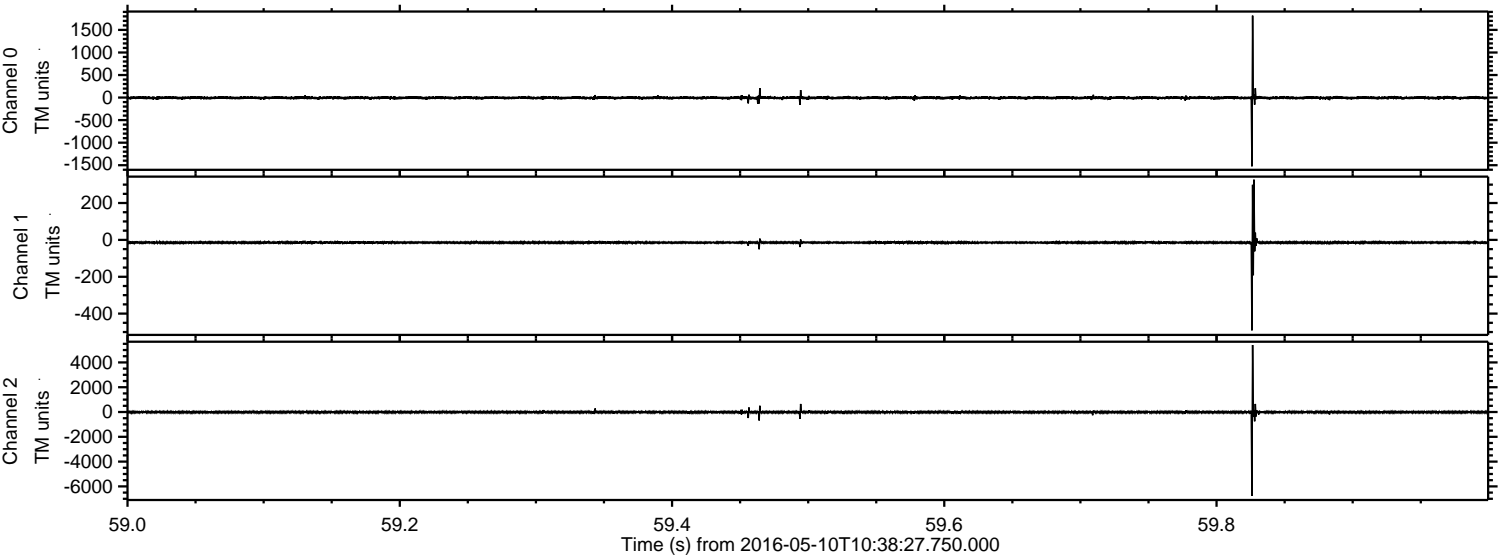

Processed Fri May 13 19:19:39 2016 by ELM ver.2012-10-06 from 001__elm20160510_103826__dat00.bin

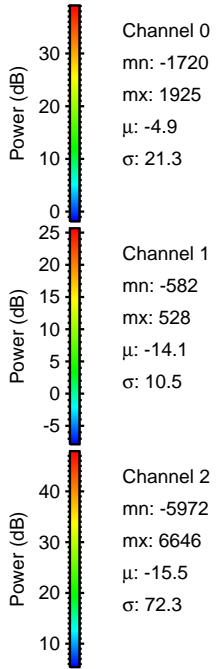
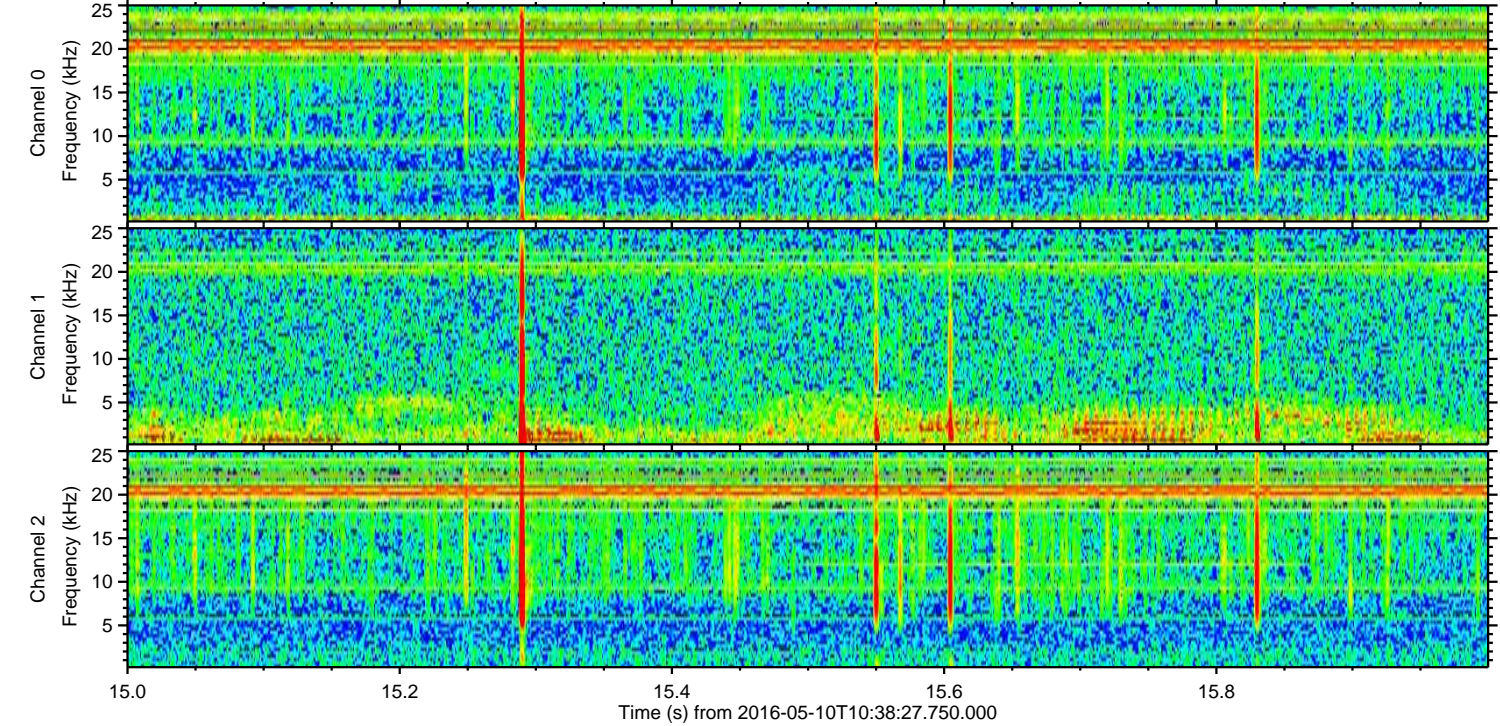
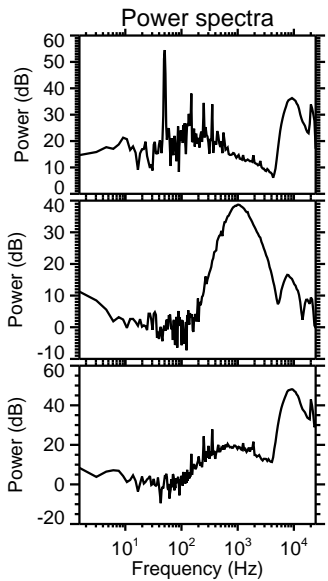
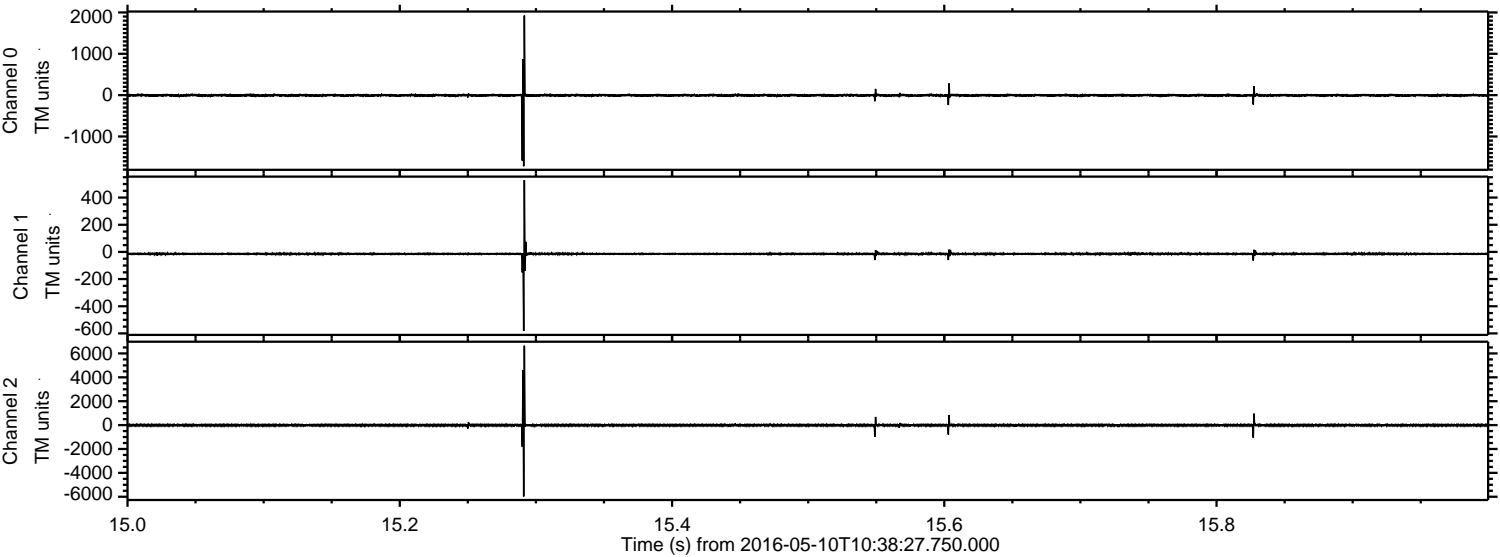

Processed Fri May 13 19:19:40 2016 by ELM ver.2012-10-06 from 001__elm20160510_103826__dat00.bin

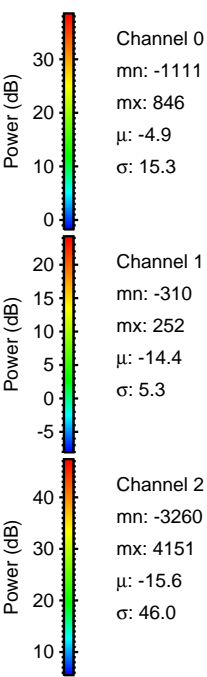
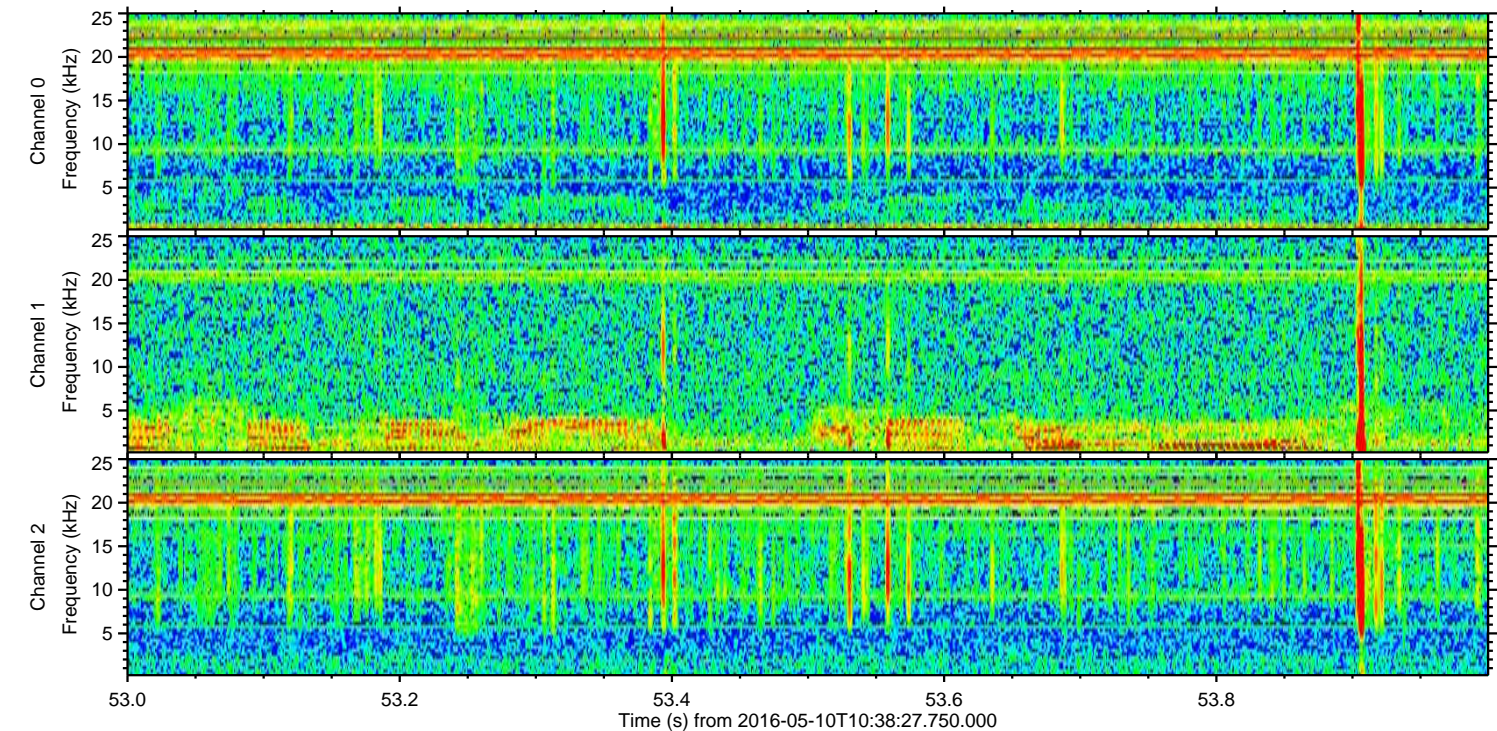
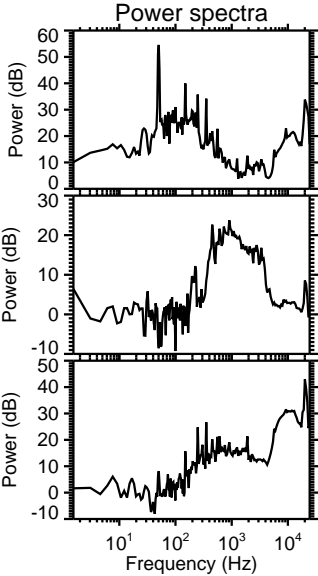
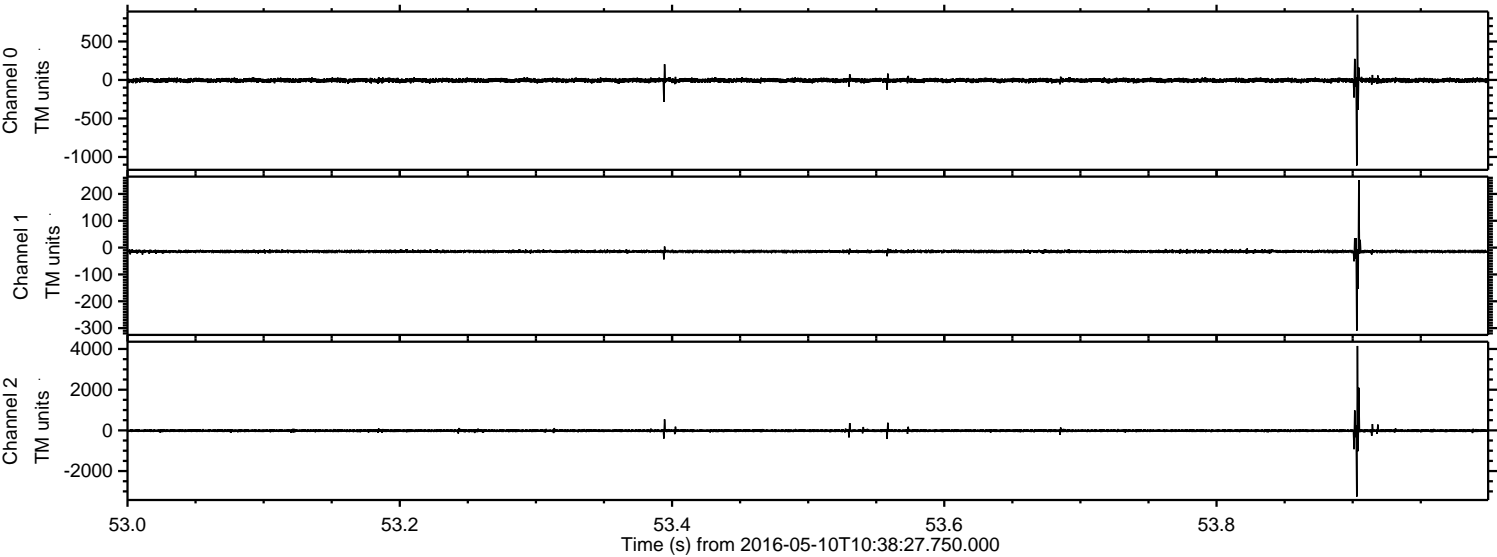

Processed Fri May 13 19:19:41 2016 by ELM ver.2012-10-06 from 001__elm20160510_103826__dat00.bin

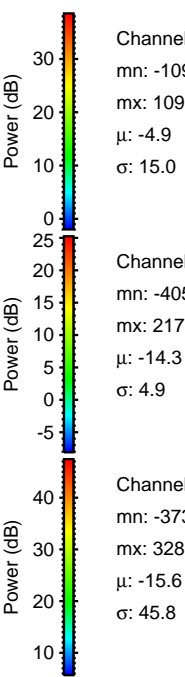
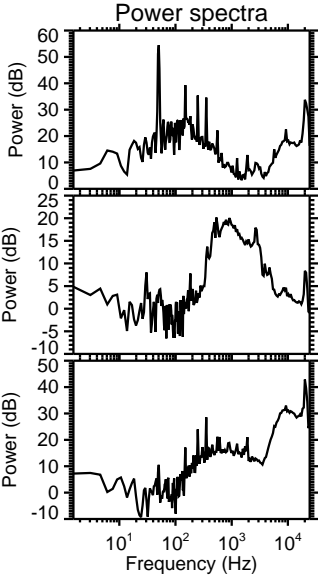
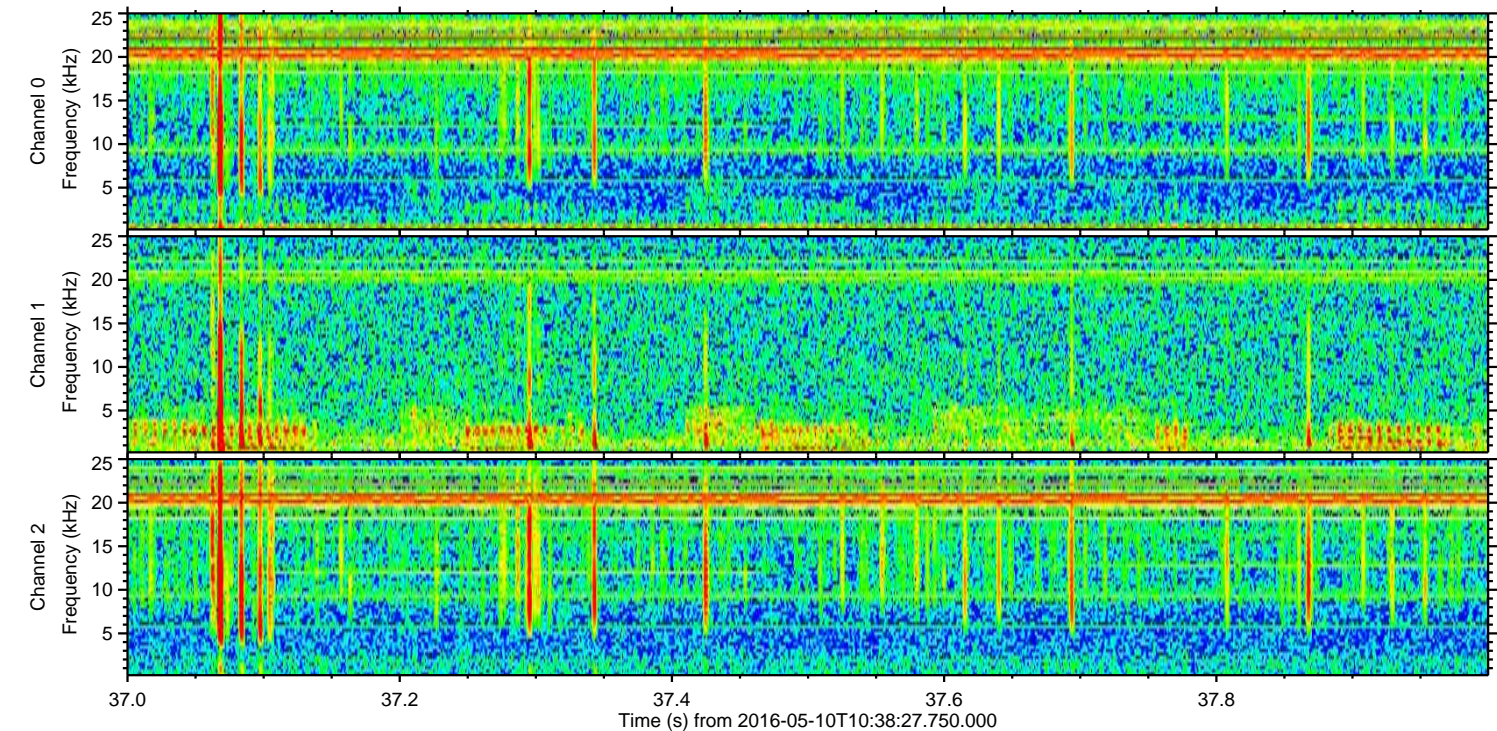
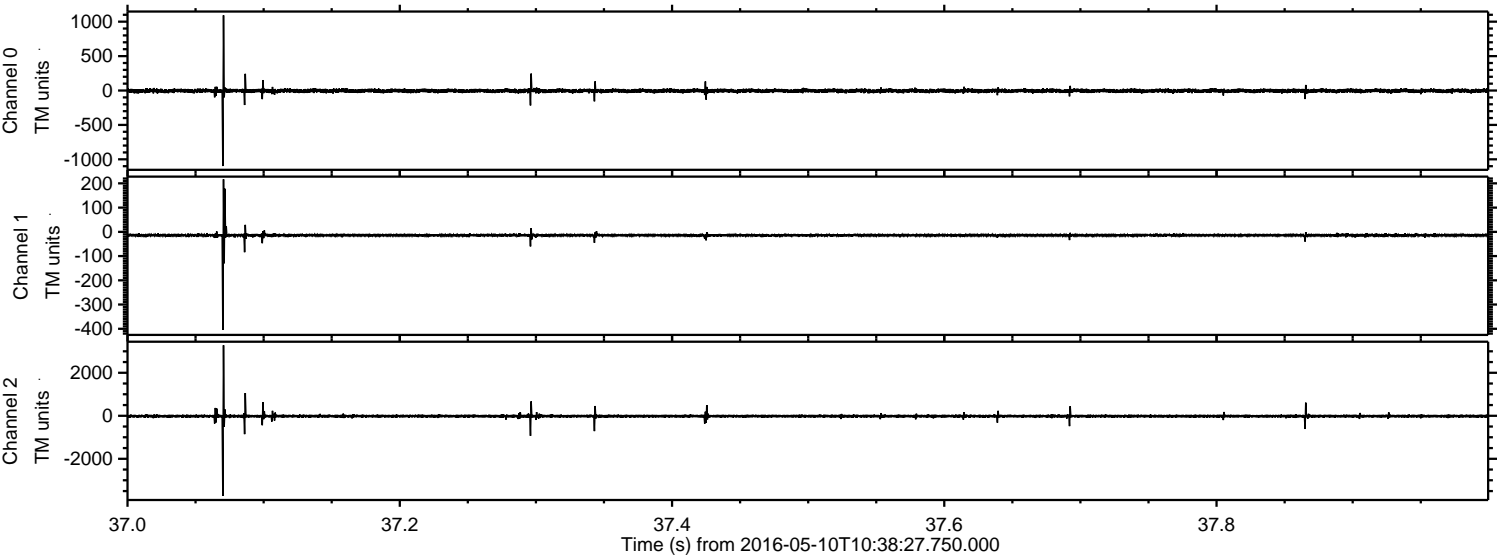

Channel 0
mn: -1098
mx: 1093
 μ : -4.9
 σ : 15.0

Channel 1
mn: -405
mx: 217
 μ : -14.3
 σ : 4.9

Channel 2
mn: -3730
mx: 3281
 μ : -15.6
 σ : 45.8

Processed Fri May 13 19:19:42 2016 by ELM ver.2012-10-06 from 001___elm20160510_103826___dat00.bin

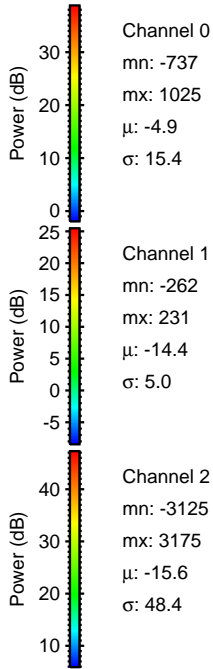
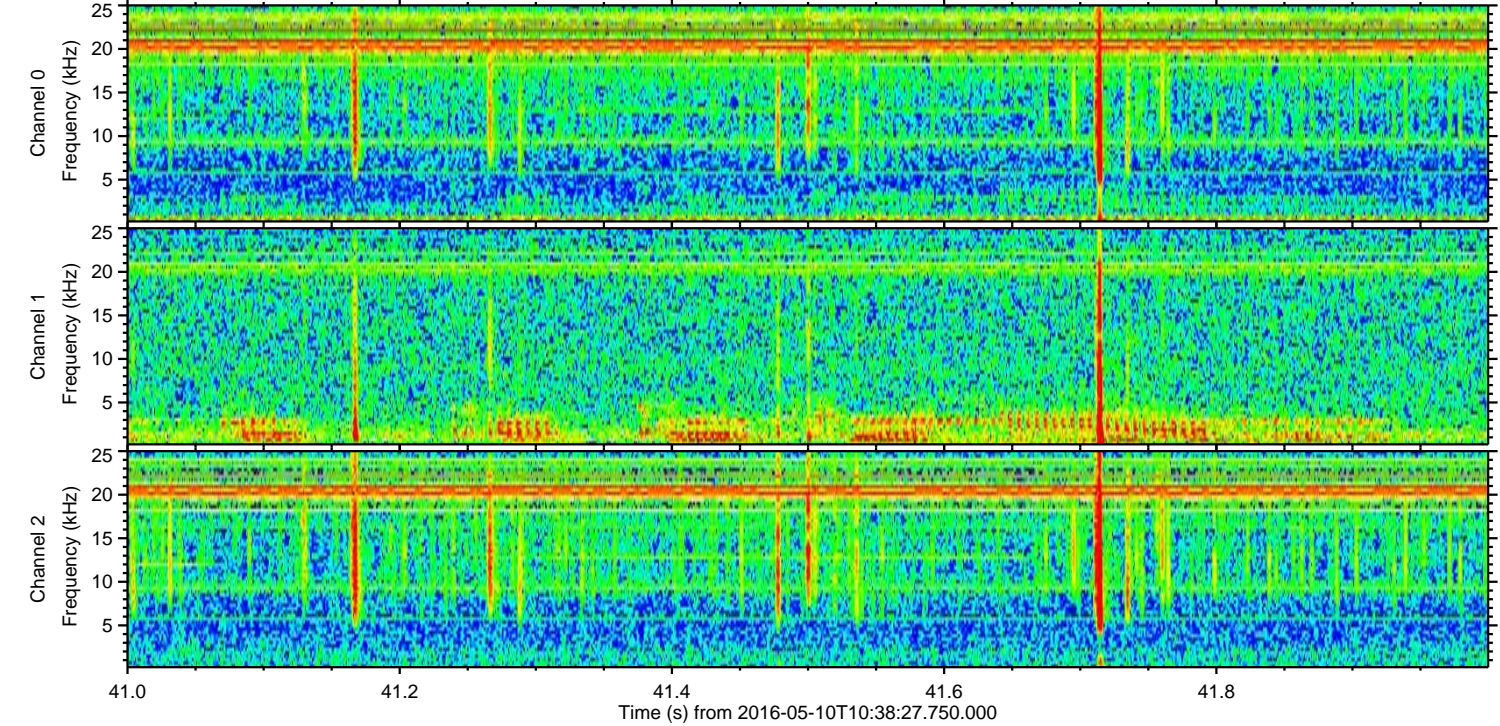
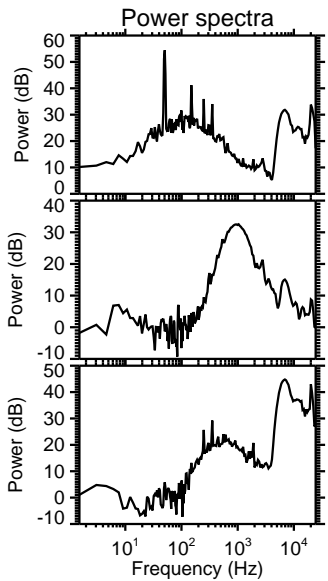
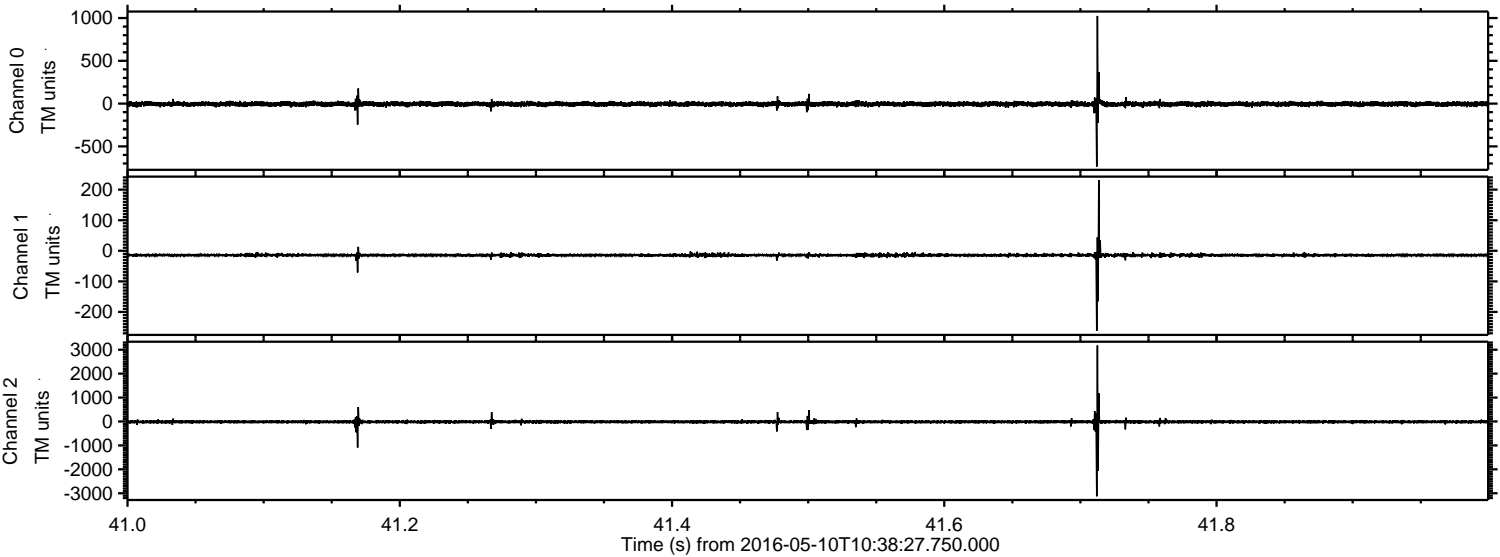

Processed Fri May 13 19:19:43 2016 by ELM ver.2012-10-06 from 001__elm20160510_103826__dat00.bin

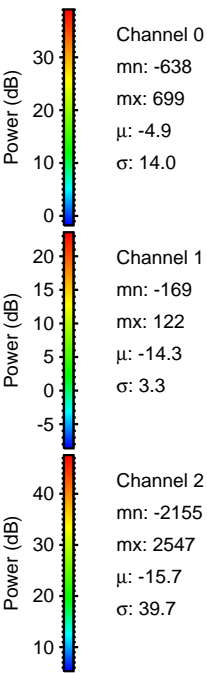
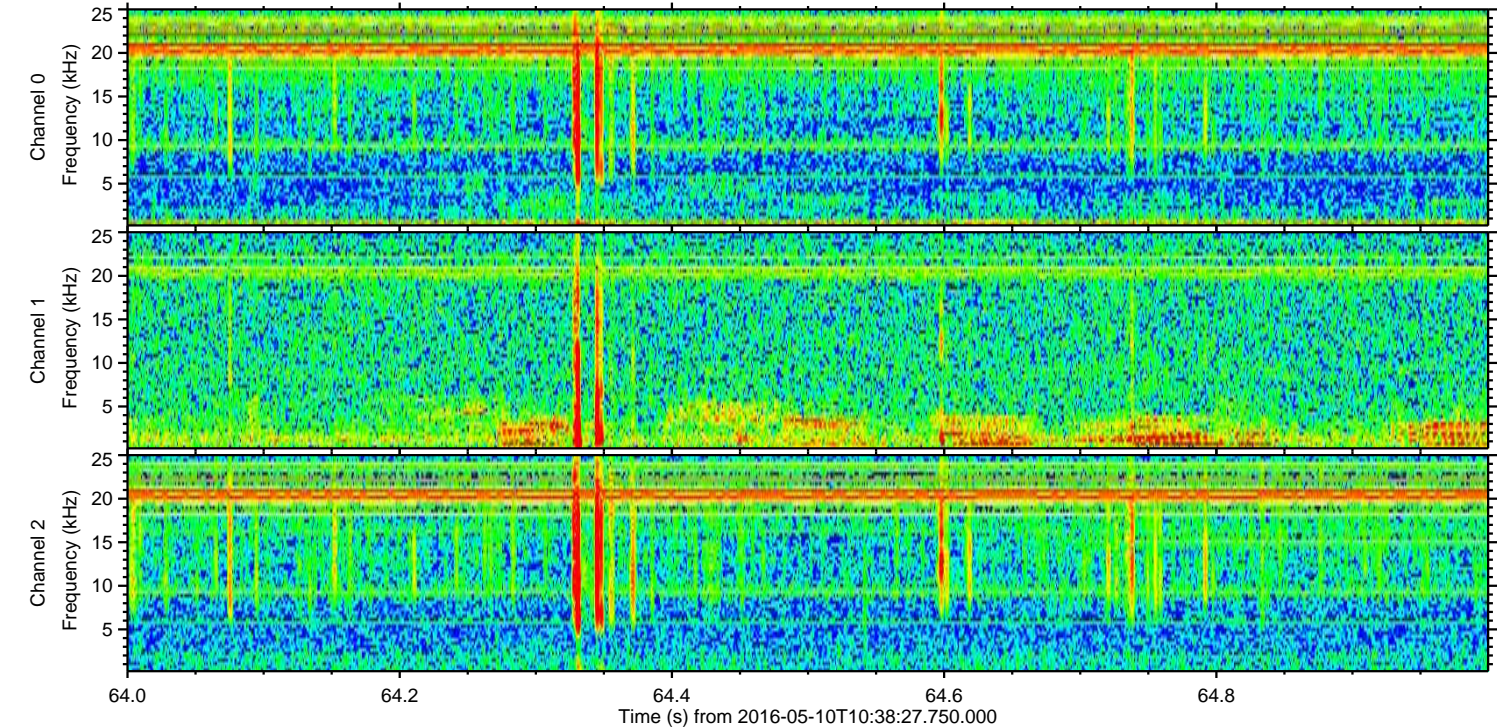
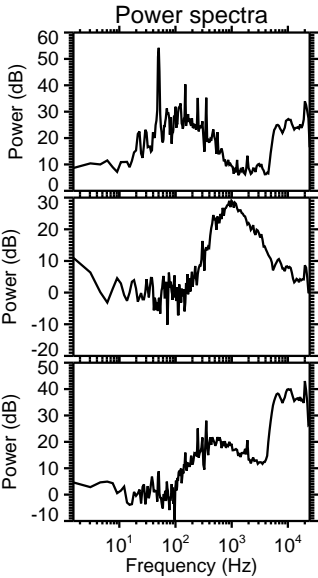
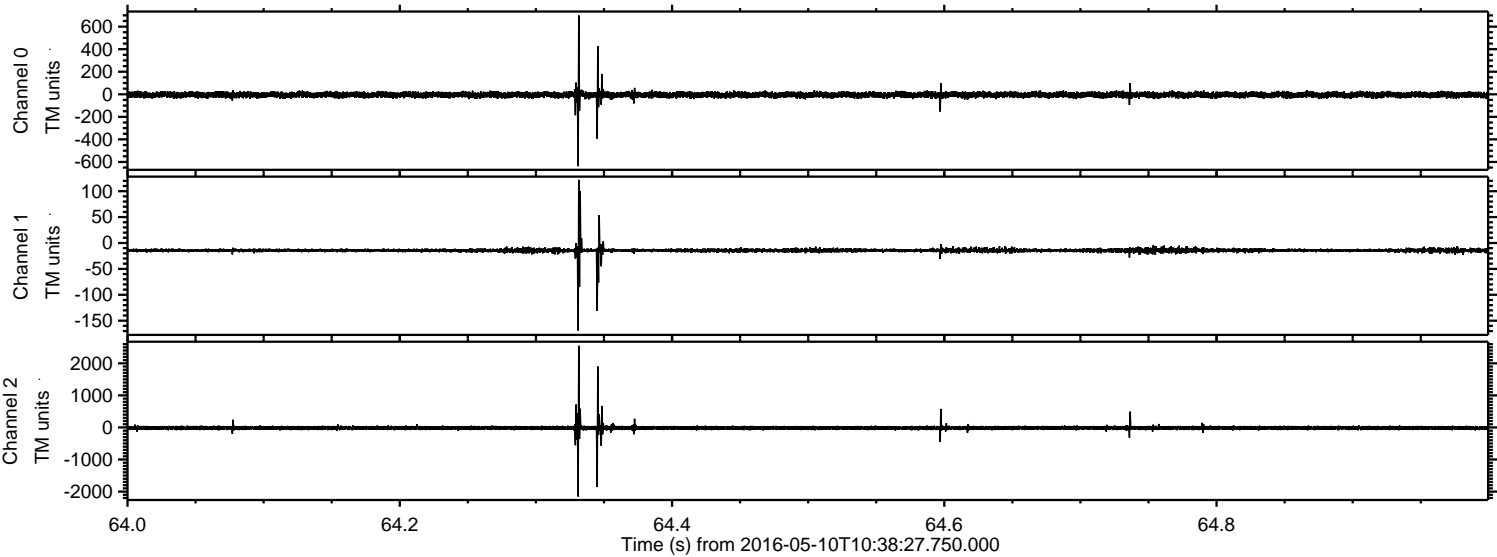

ELMAVAN 3D WAVEFORMS (Measured data sampled at 50 kHz) 51000 packets of 144 samples from 2016-05-10T10:38:27.750.000. Part 106/147

Processed Fri May 13 19:19:44 2016 by ELM ver.2012-10-06 from 001__elm20160510_103826__dat00.bin

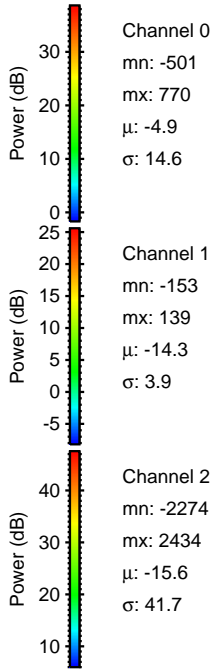
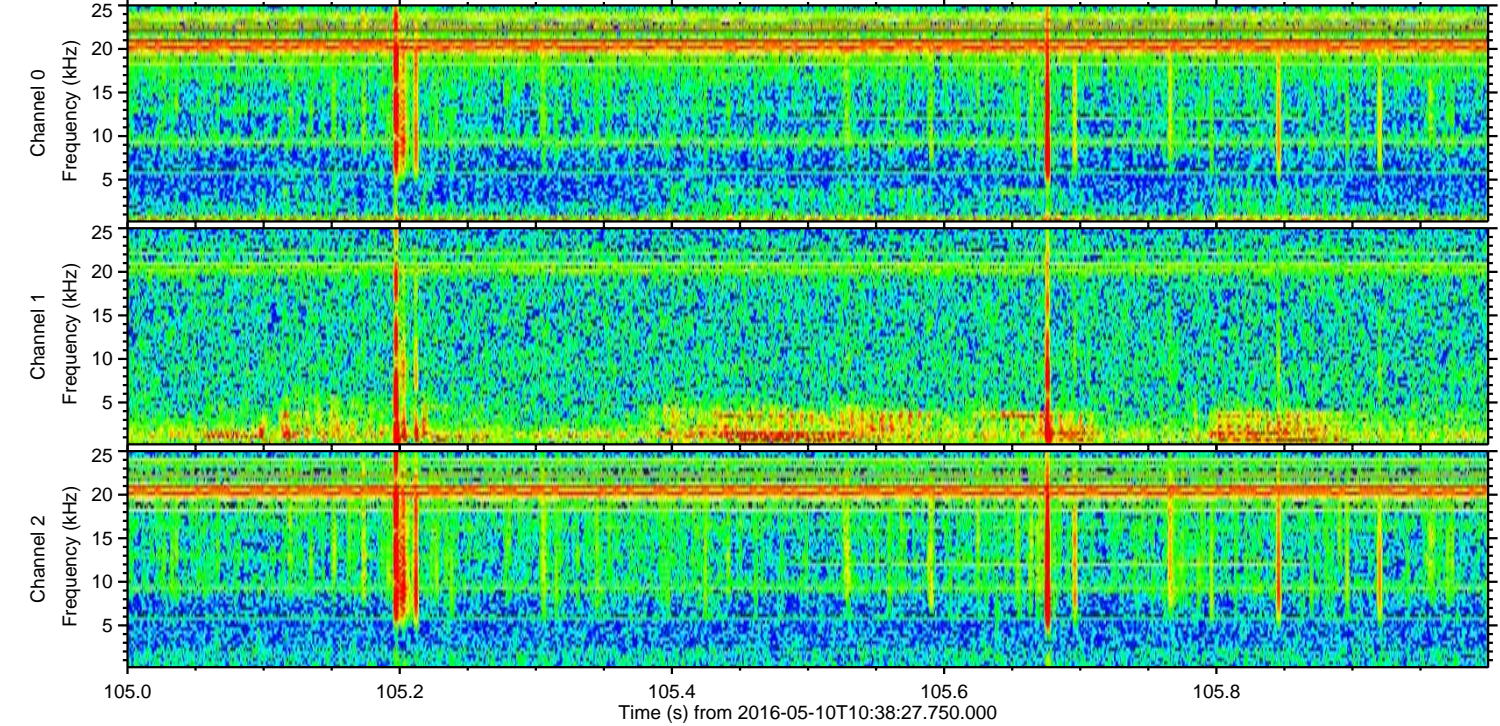
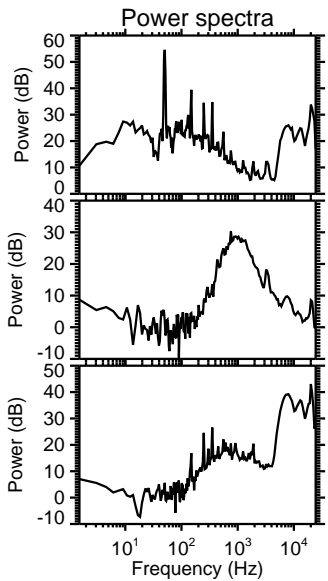
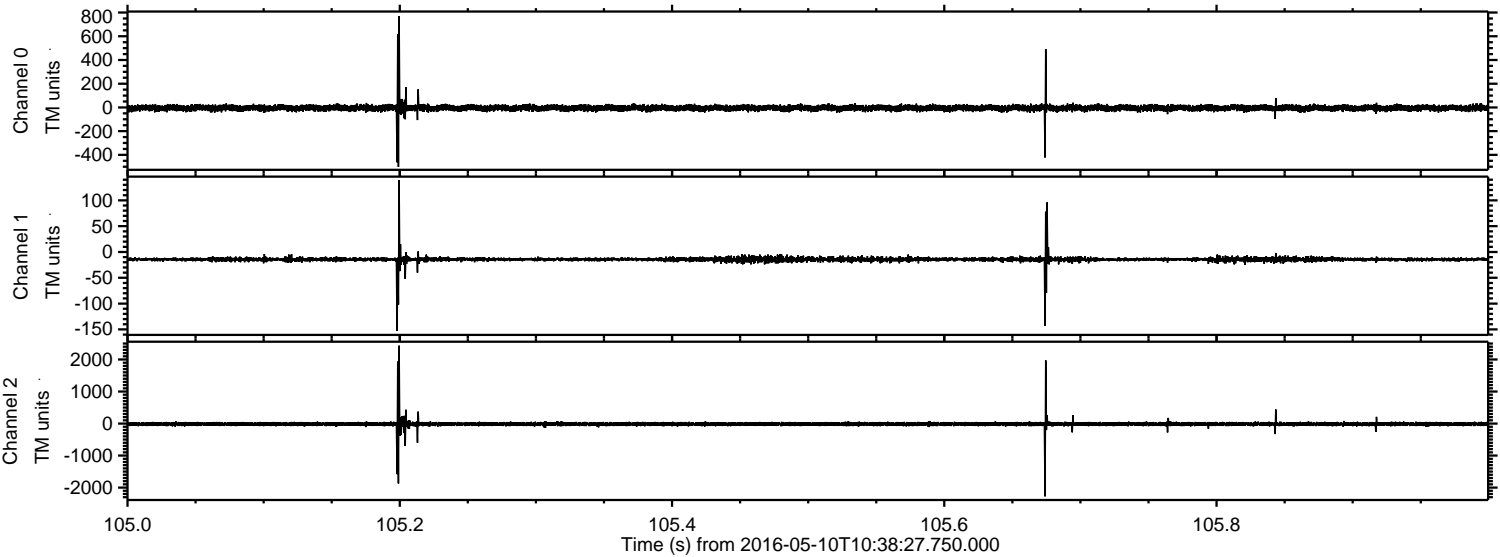

ELMAVAN 3D WAVEFORMS (Measured data sampled at 50 kHz) 51000 packets of 144 samples from 2016-05-10T10:38:27.750.000. Part 126/147

Processed Fri May 13 19:19:45 2016 by ELM ver.2012-10-06 from 001__elm20160510_103826__dat00.bin

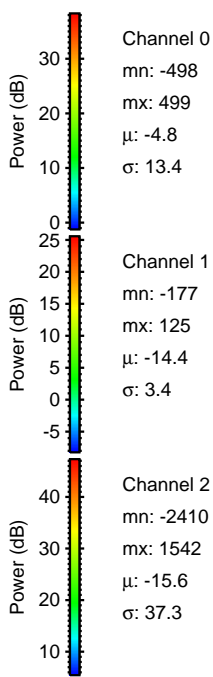
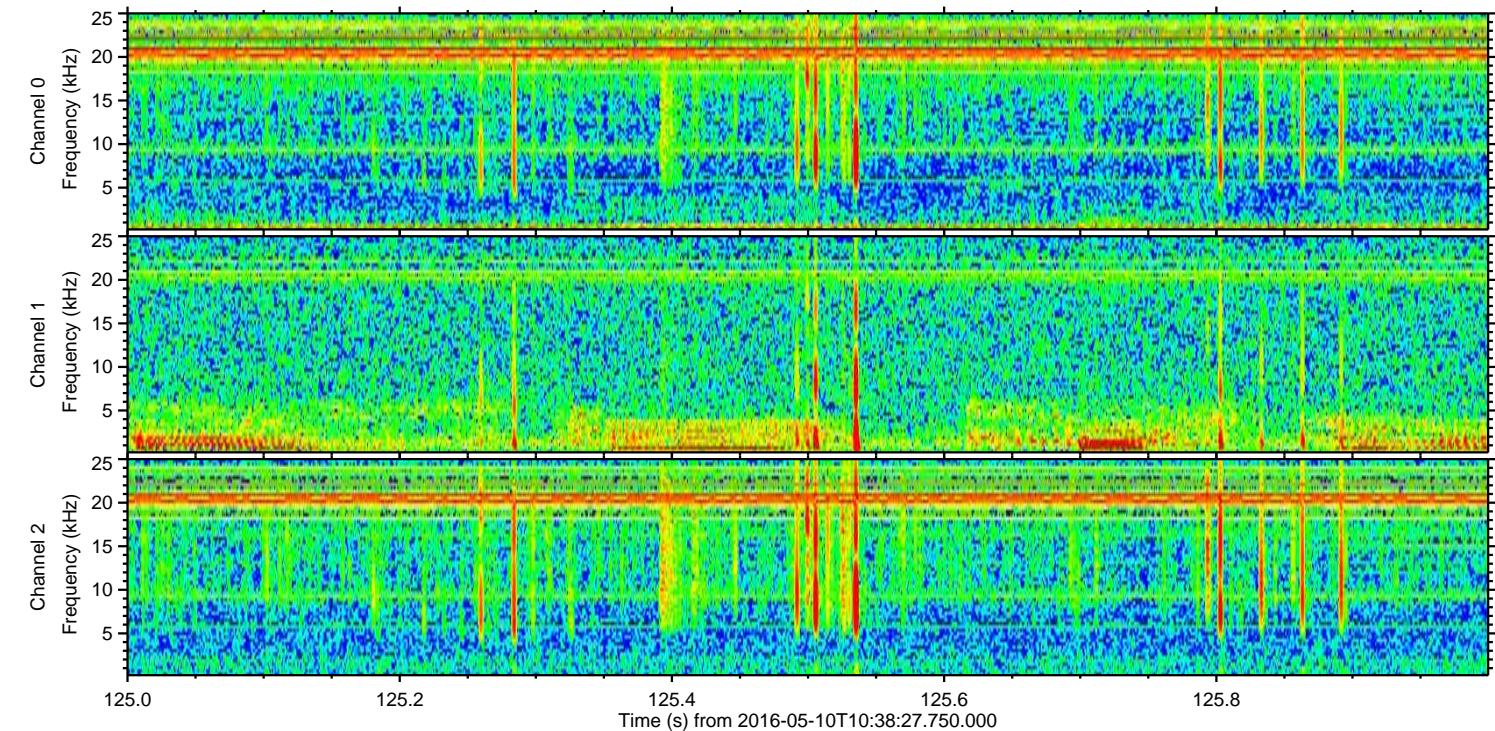
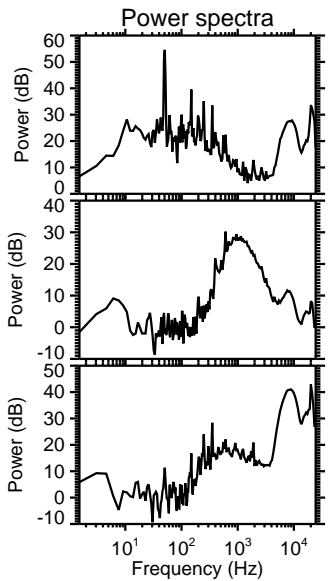
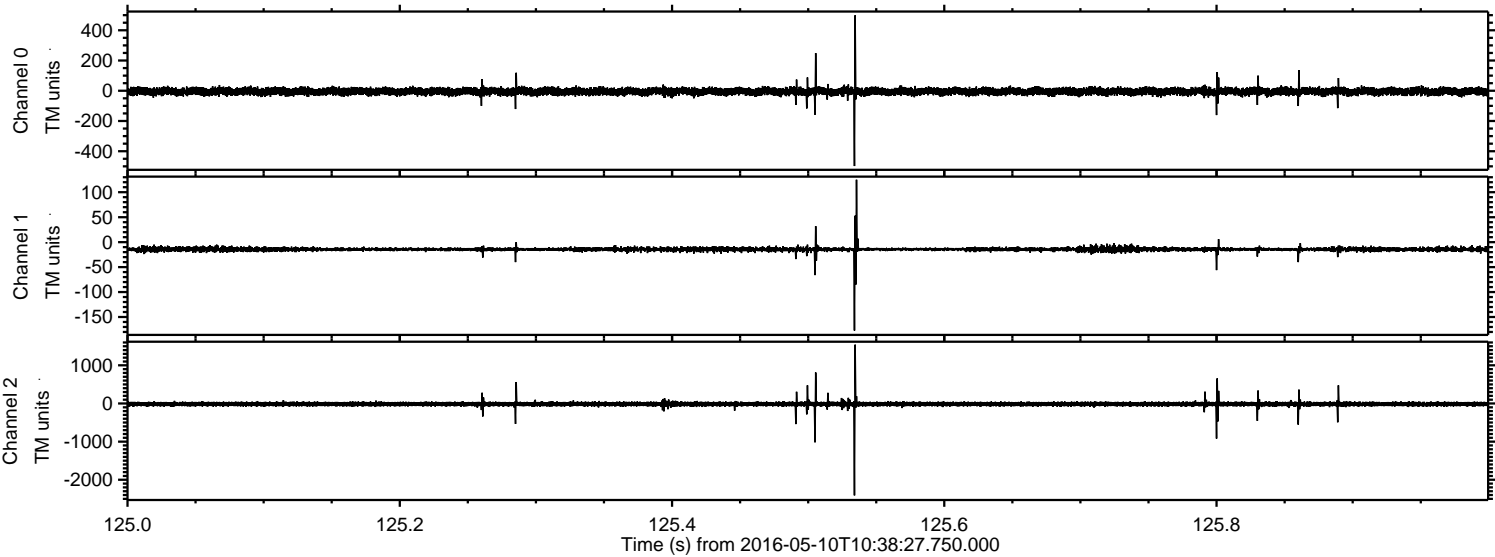

Channel 0
mn: -498
mx: 499
 μ : -4.8
 σ : 13.4

Channel 1
mn: -177
mx: 125
 μ : -14.4
 σ : 3.4

Channel 2
mn: -2410
mx: 1542
 μ : -15.6
 σ : 37.3

Processed Fri May 13 19:19:46 2016 by ELM ver.2012-10-06 from 001__elm20160510_103826__dat00.bin

