

ELMAVAN 3D WAVEFORMS (Measured data sampled at 50 kHz) 51000 packets of 144 samples from 2016-05-09T13:17:29.031.000.

Processed Fri May 13 14:33:07 2016 by ELM ver.2012-10-06 from 001__elm20160509_131728__dat00.bin

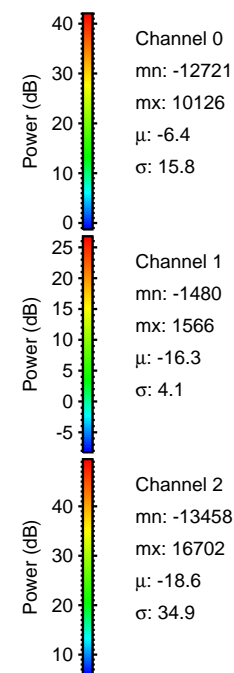

Processed Fri May 13 14:33:23 2016 by ELM ver.2012-10-06 from 001__elm20160509_131728__dat00.bin

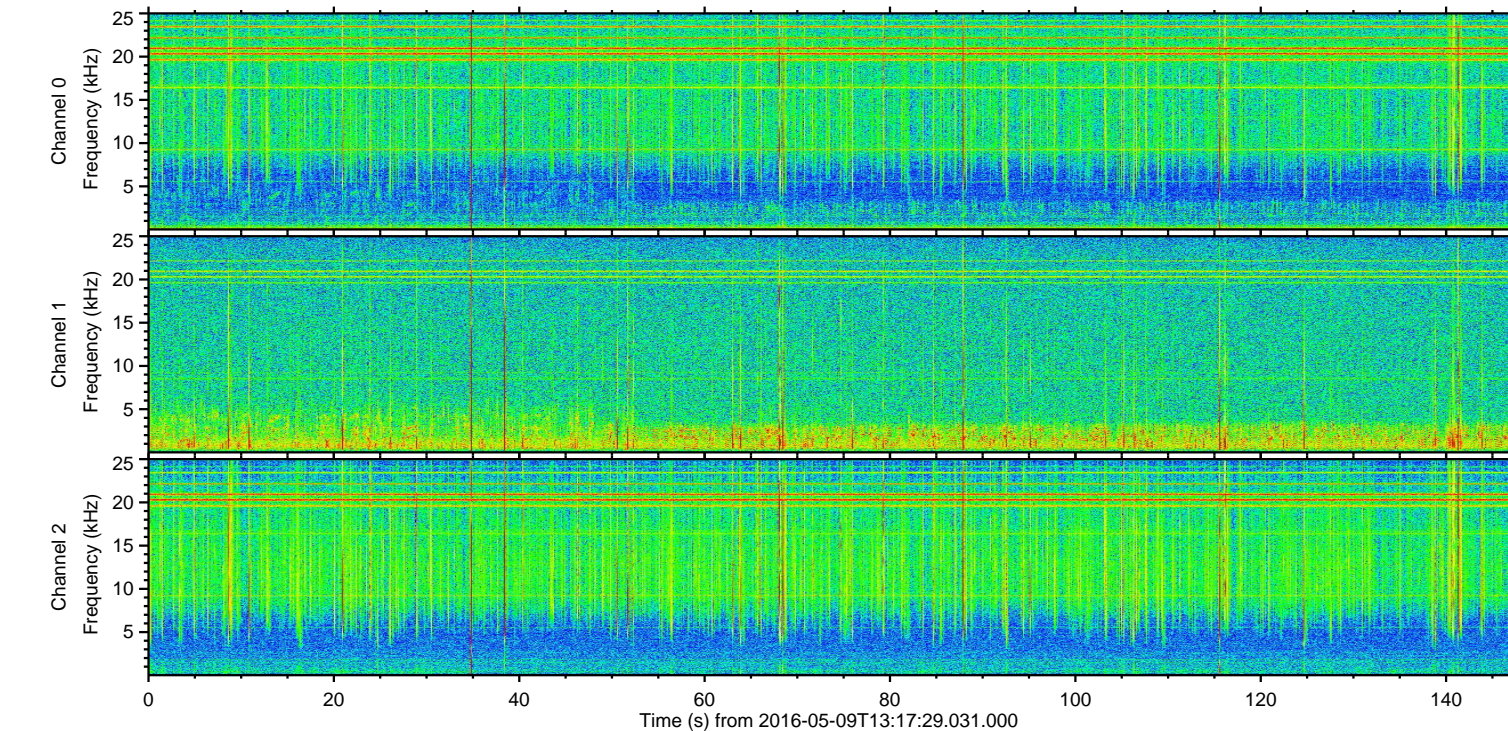
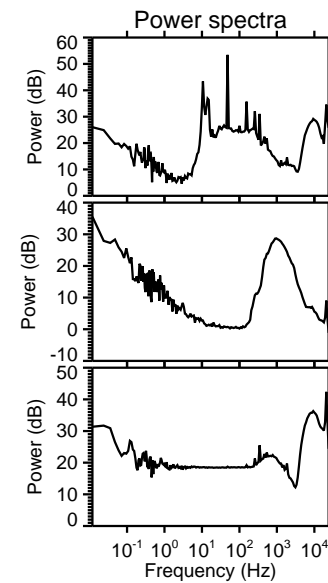
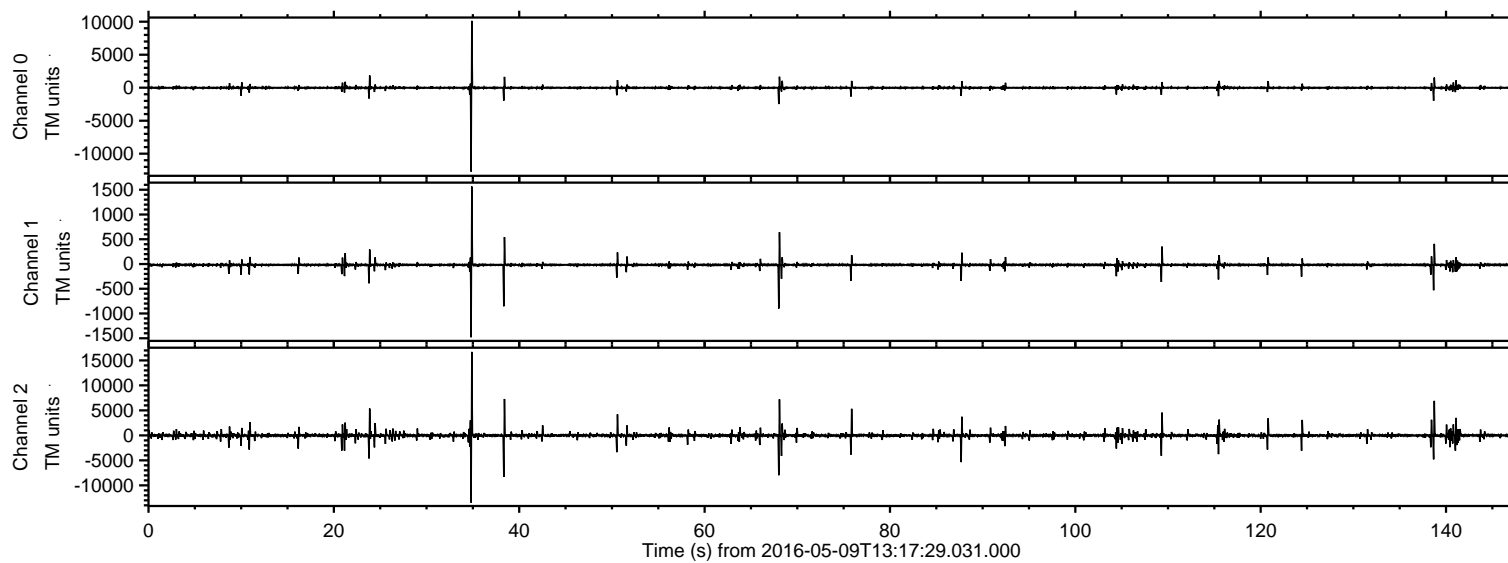
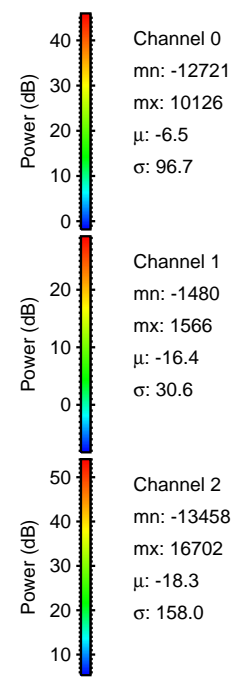
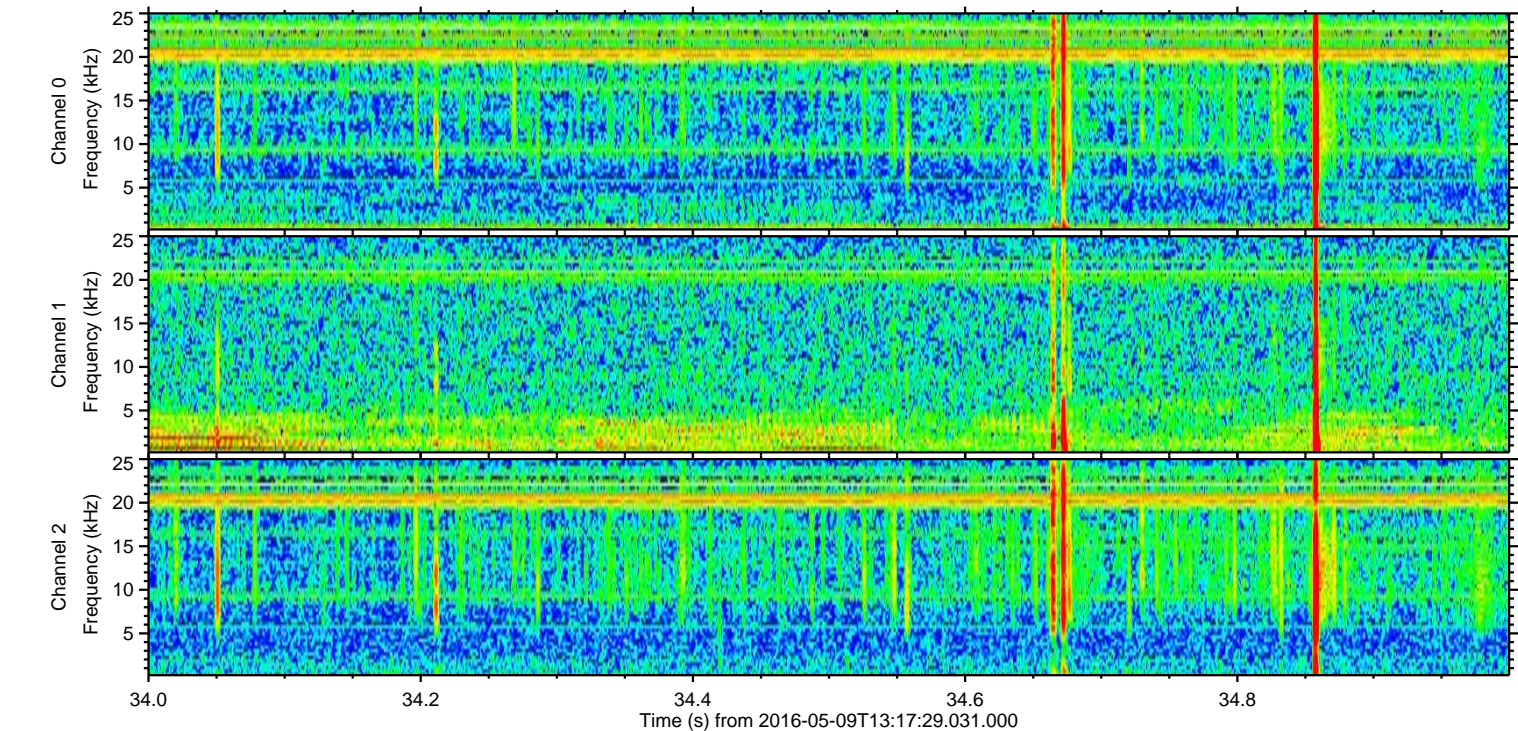
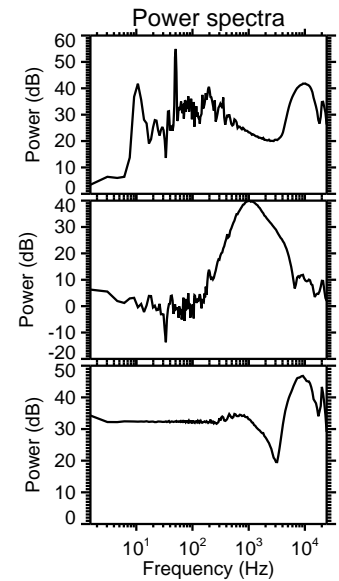
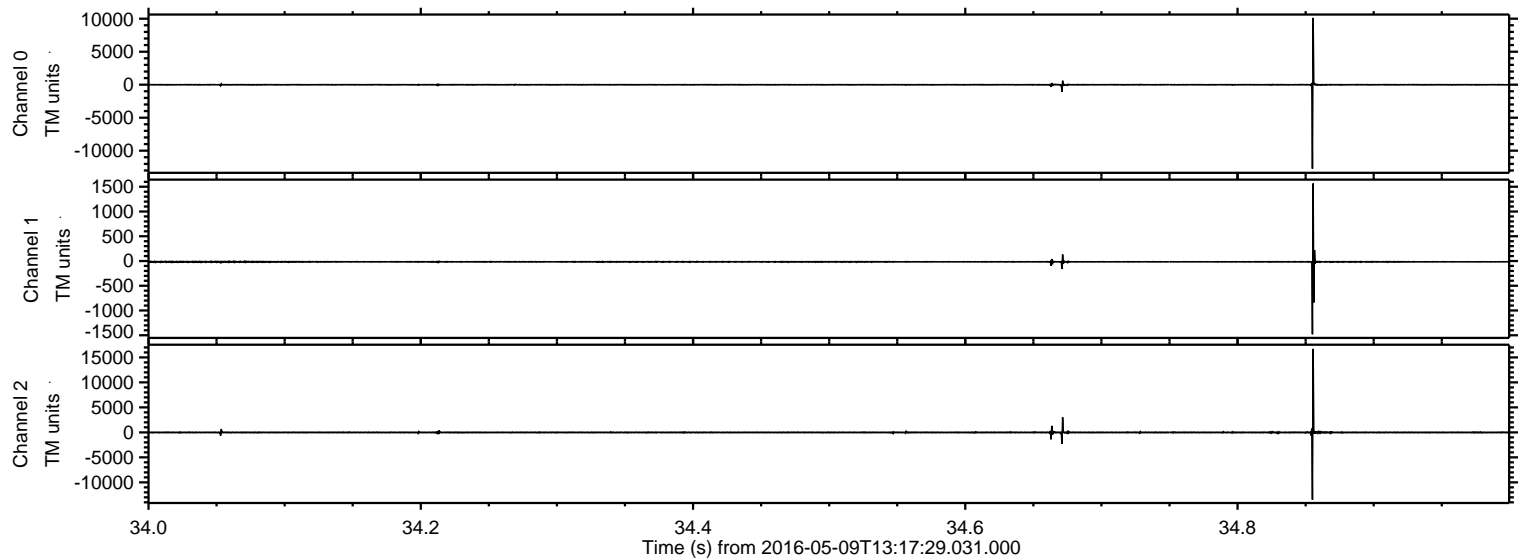

Processed Fri May 13 14:33:24 2016 by ELM ver.2012-10-06 from 001__elm20160509_131728__dat00.bin

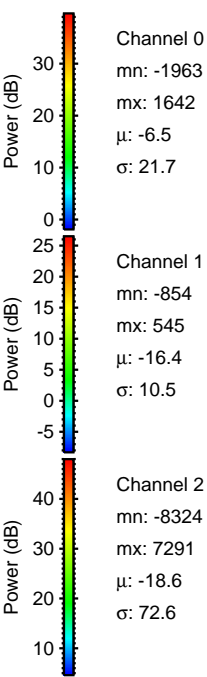
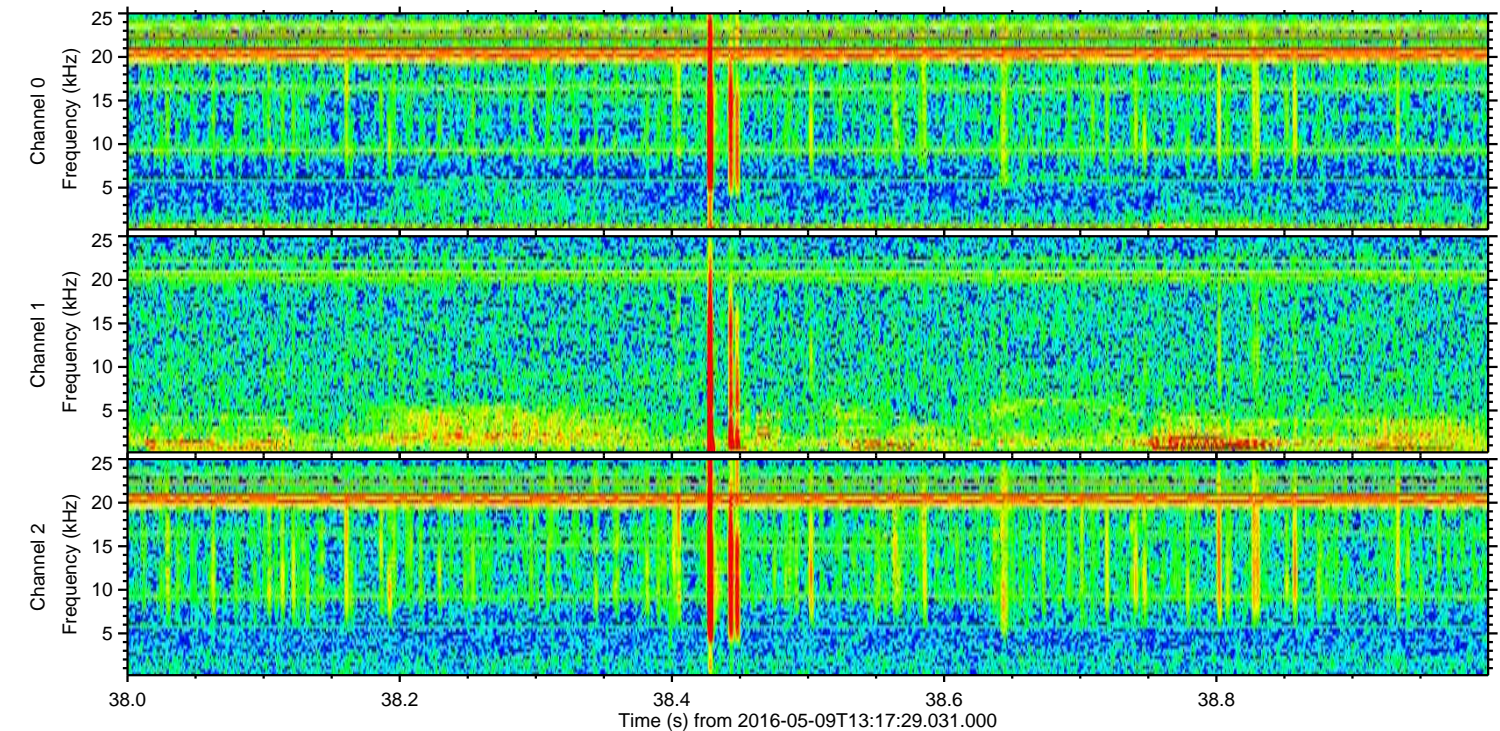
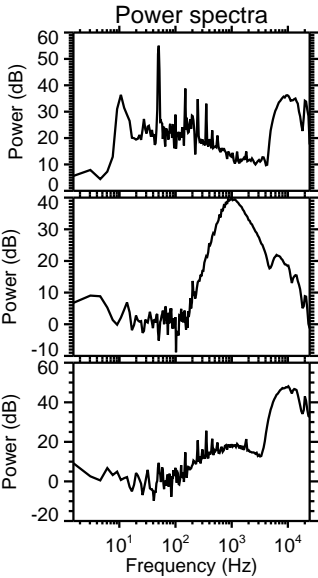
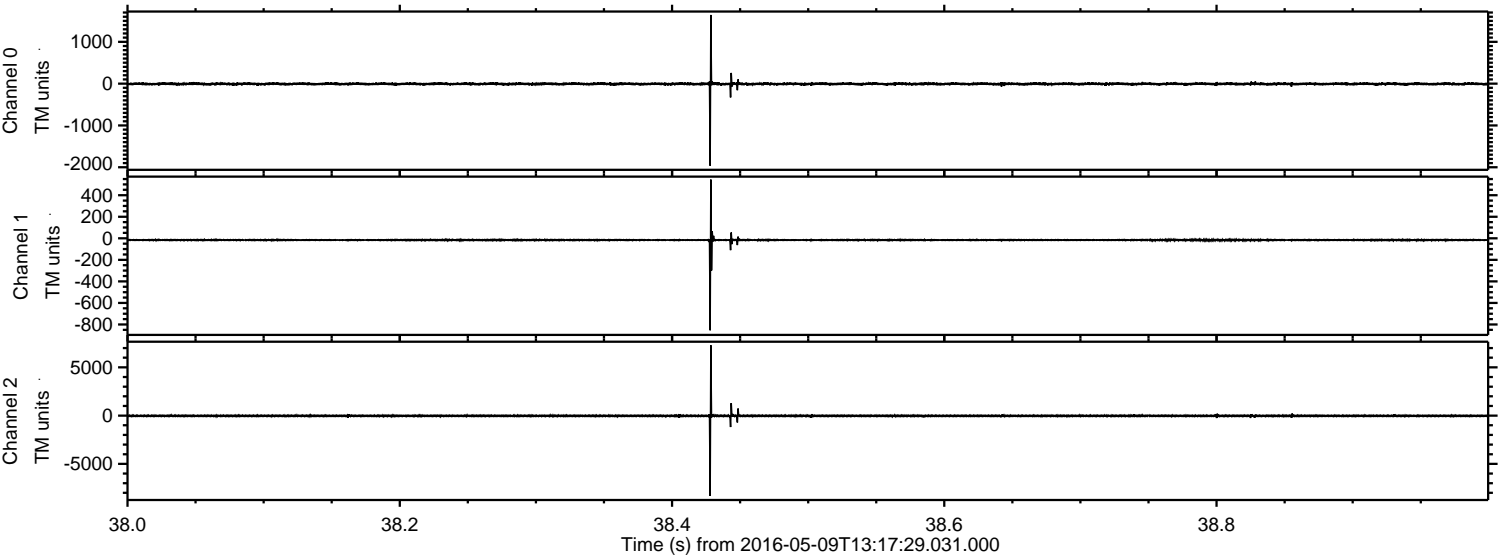

Processed Fri May 13 14:33:25 2016 by ELM ver.2012-10-06 from 001__elm20160509_131728__dat00.bin

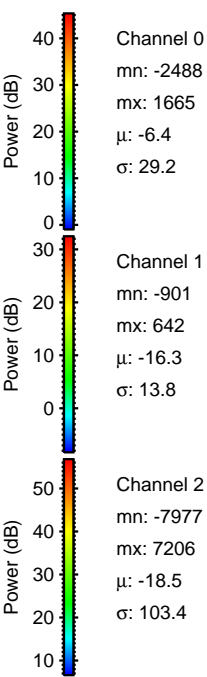
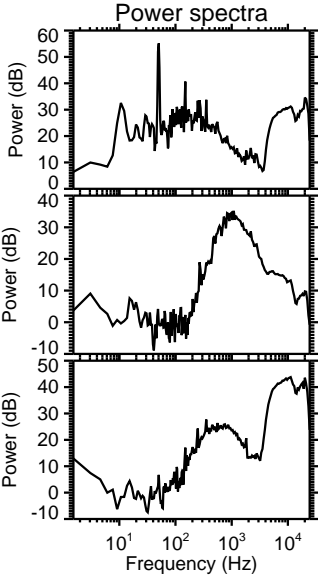
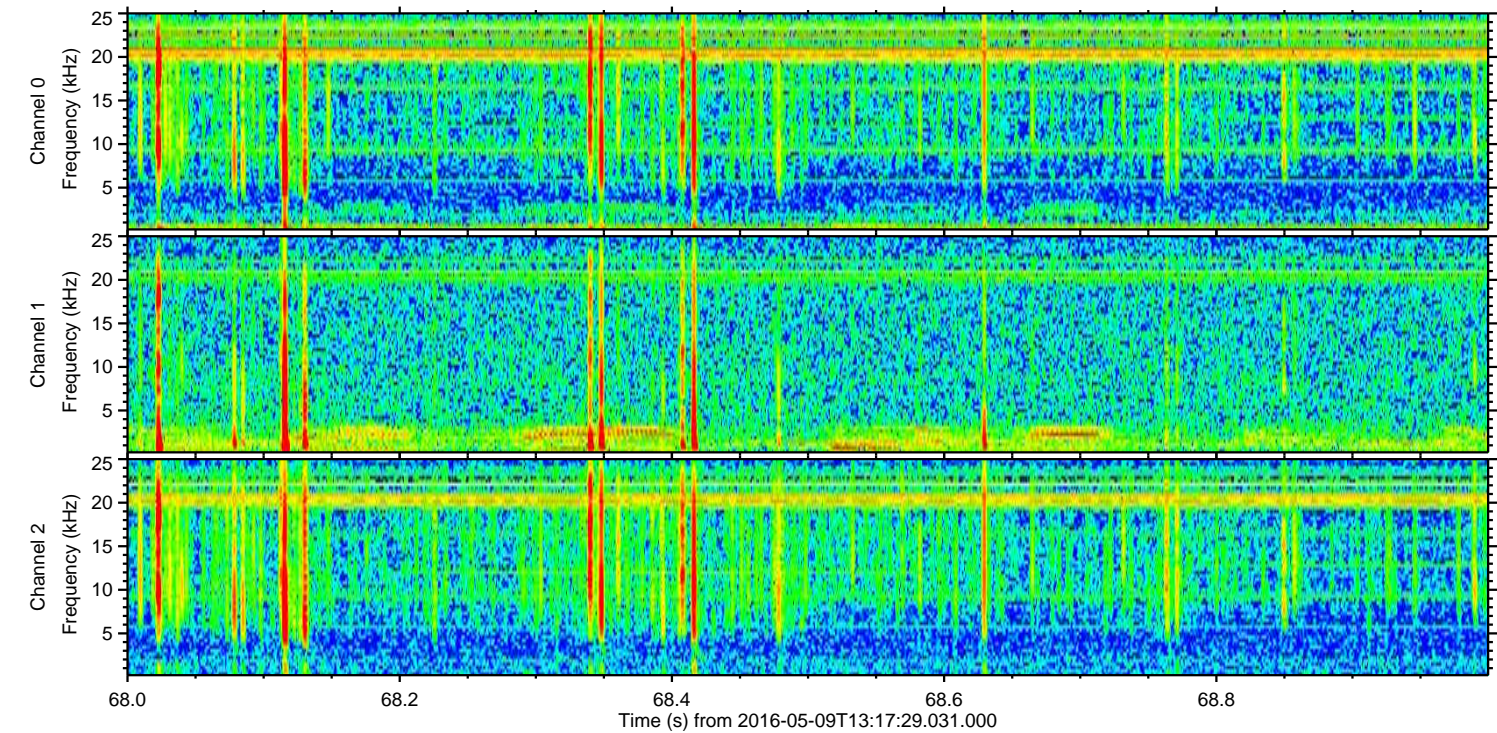
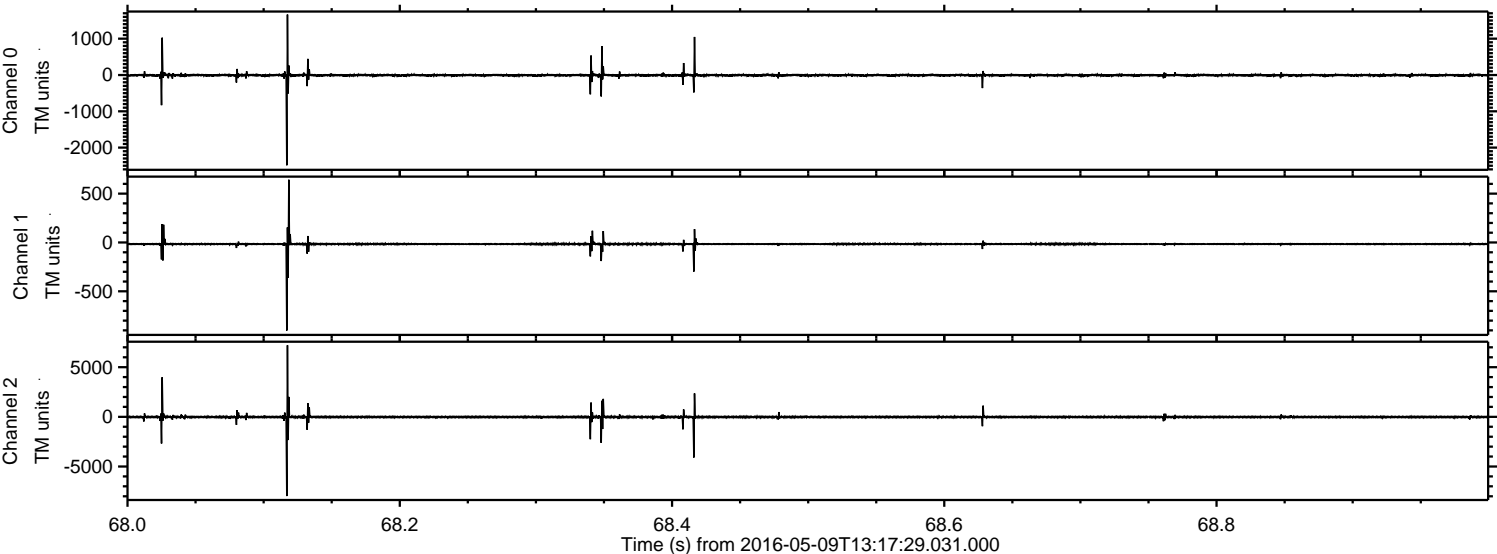

ELMAVAN 3D WAVEFORMS (Measured data sampled at 50 kHz) 51000 packets of 144 samples from 2016-05-09T13:17:29.031.000. Part 139/147

Processed Fri May 13 14:33:26 2016 by ELM ver.2012-10-06 from 001__elm20160509_131728__dat00.bin

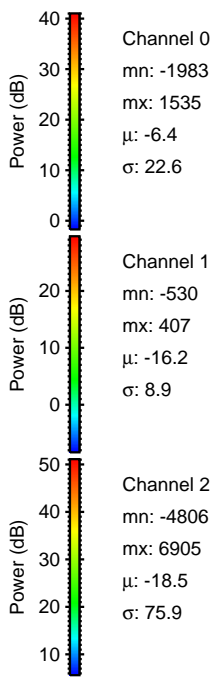
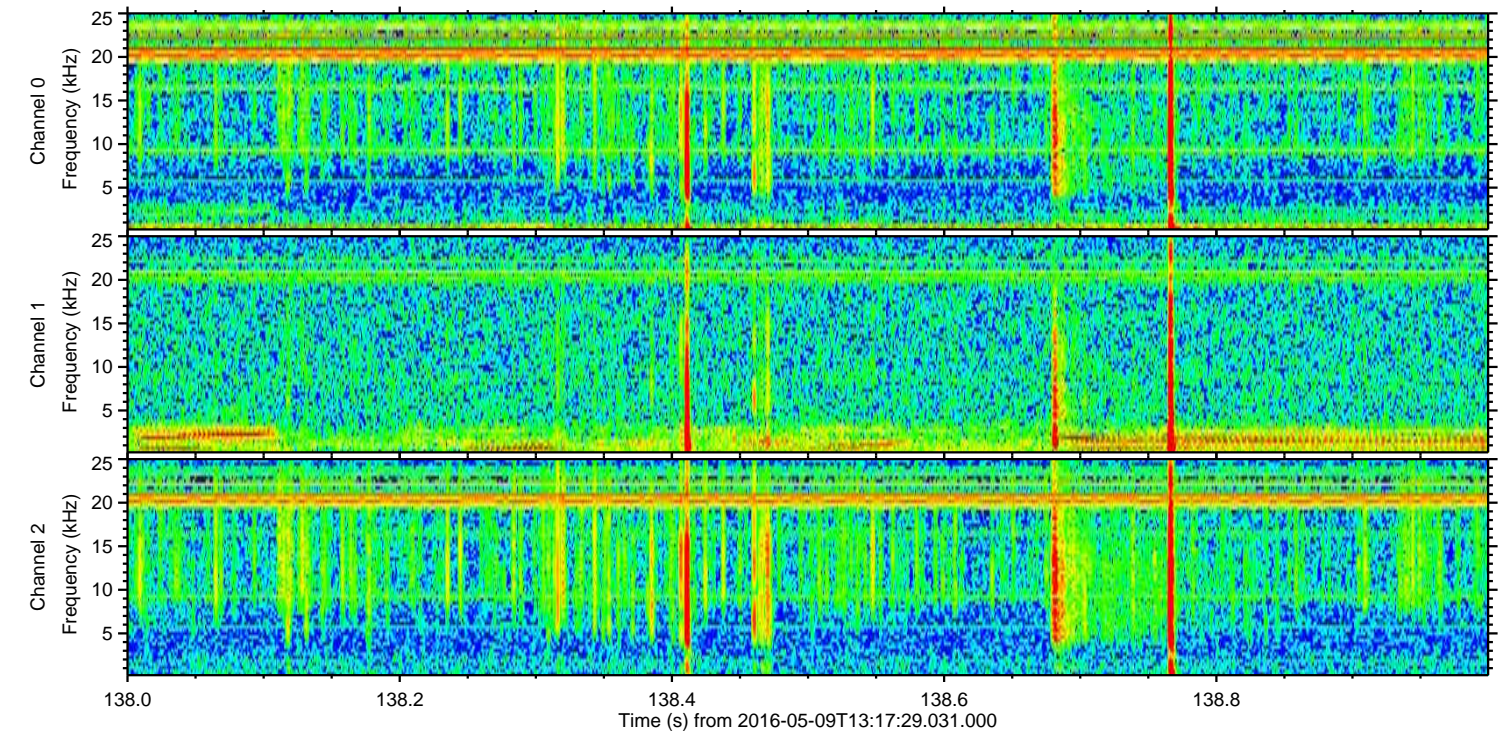
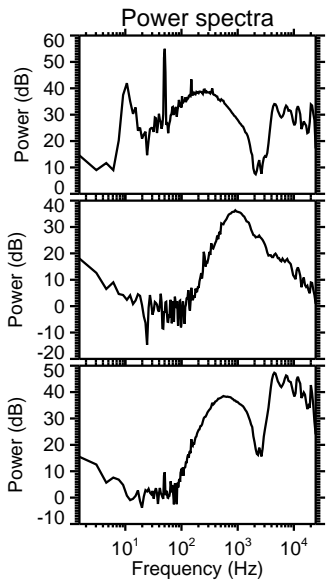
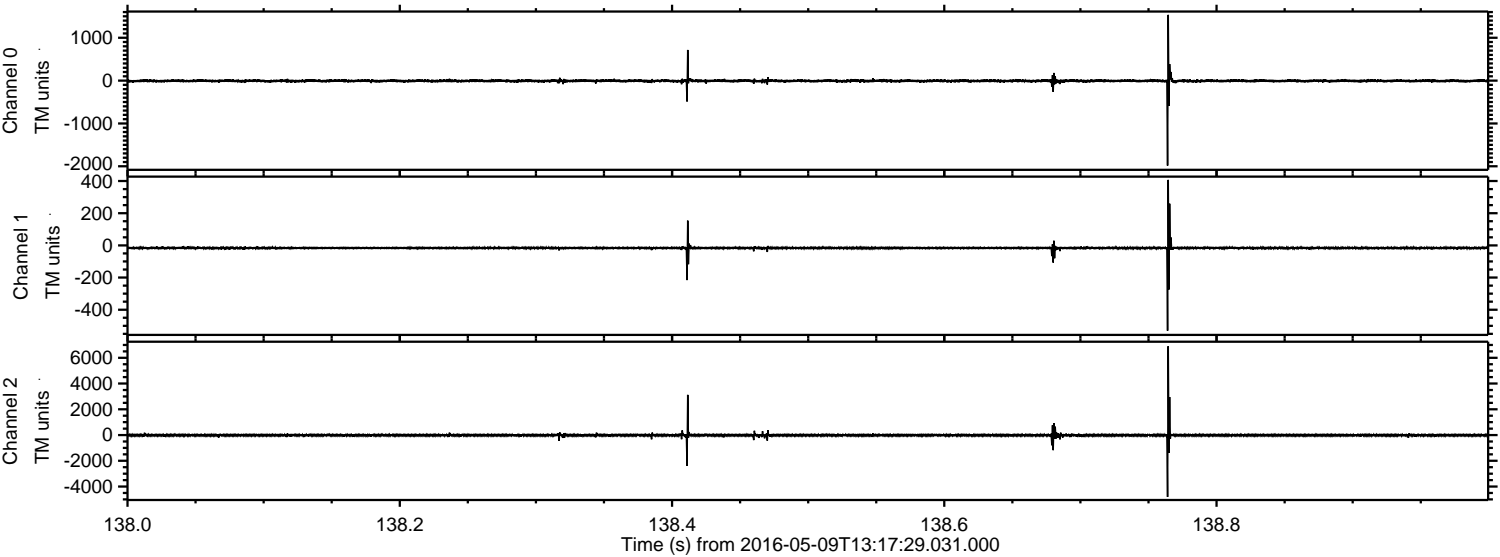

Processed Fri May 13 14:33:27 2016 by ELM ver.2012-10-06 from 001__elm20160509_131728__dat00.bin

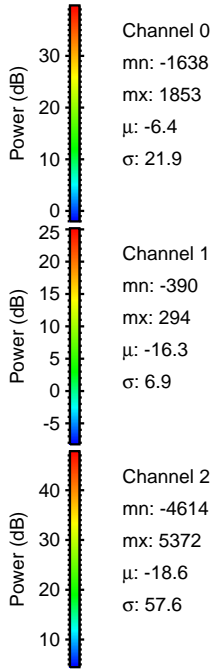
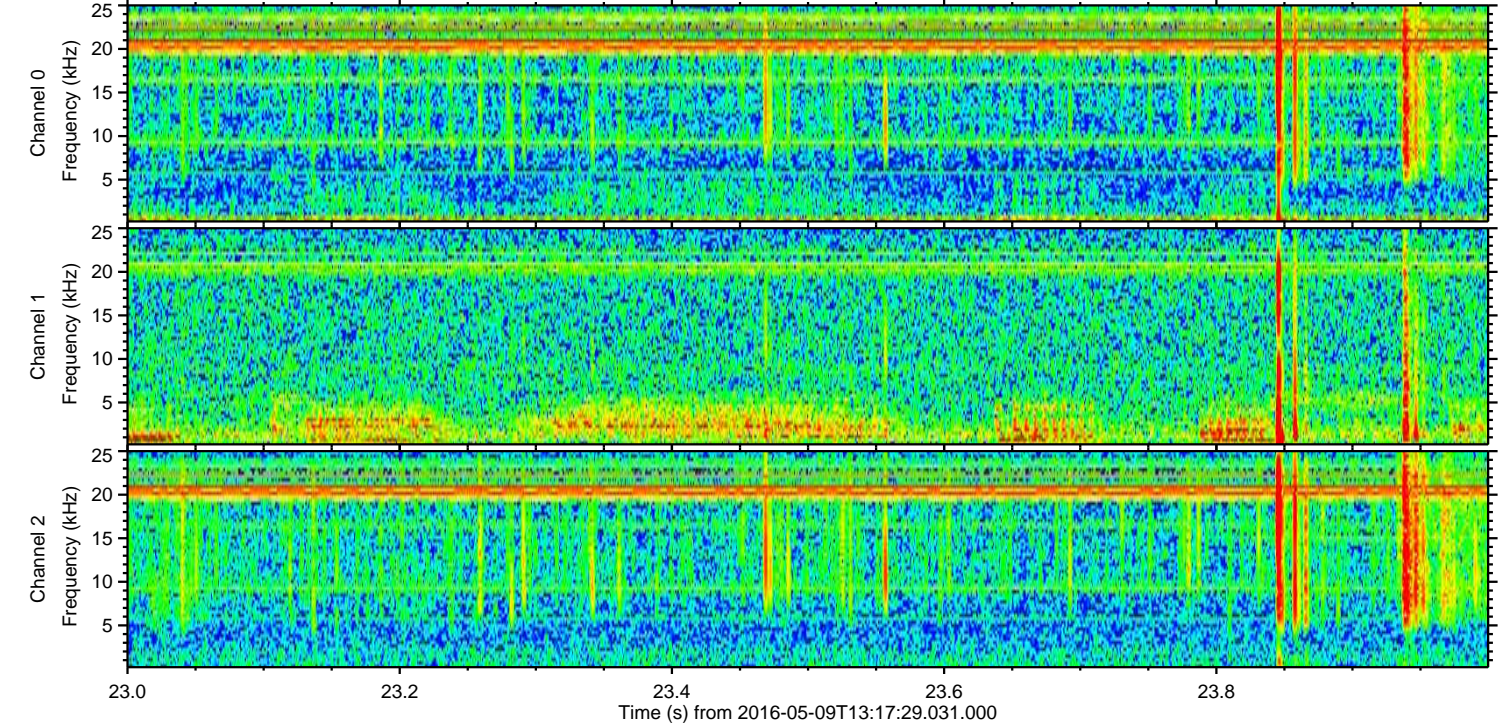
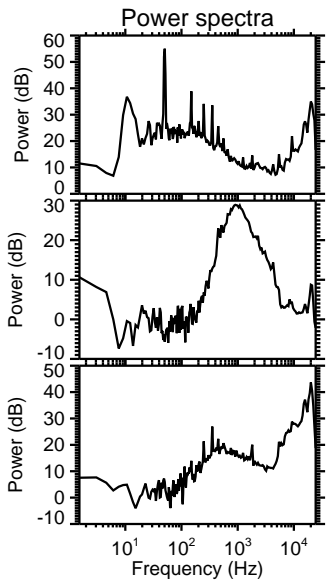
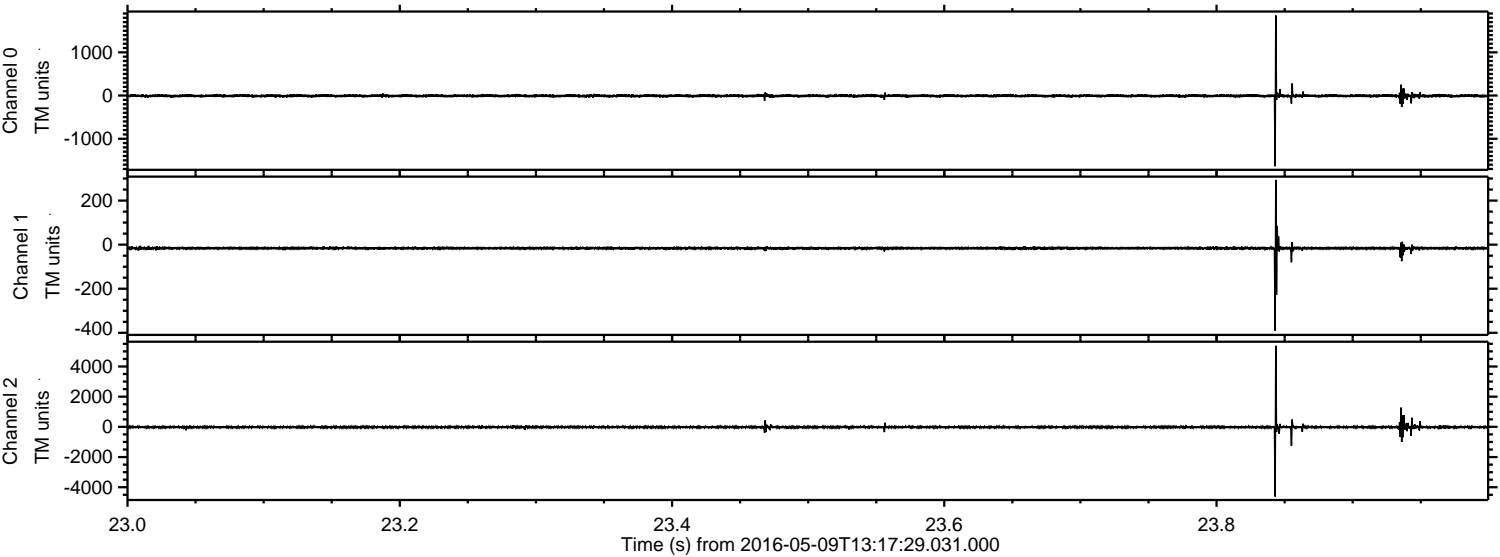

Processed Fri May 13 14:33:29 2016 by ELM ver.2012-10-06 from 001__elm20160509_131728__dat00.bin

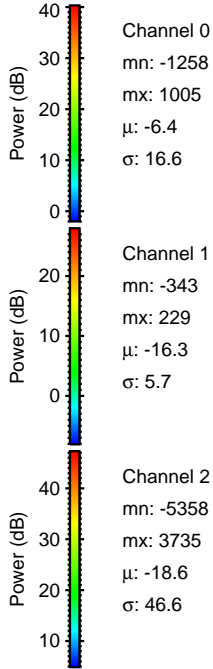
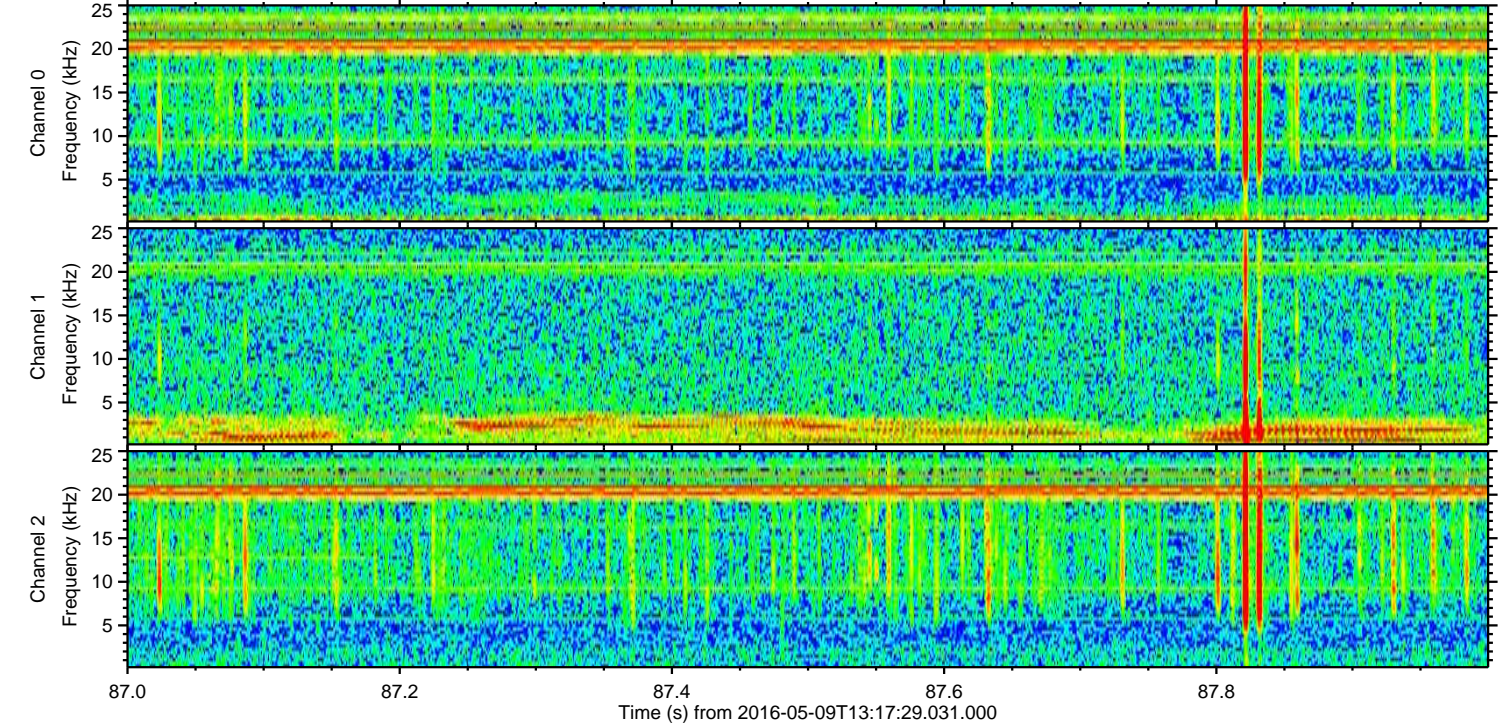
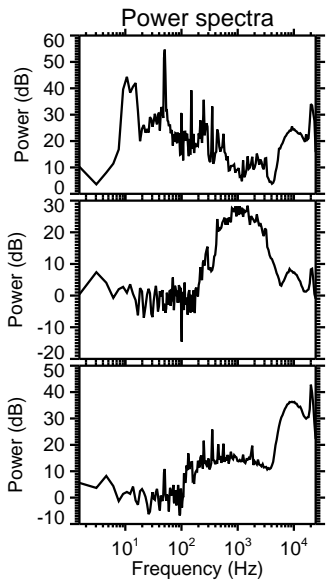
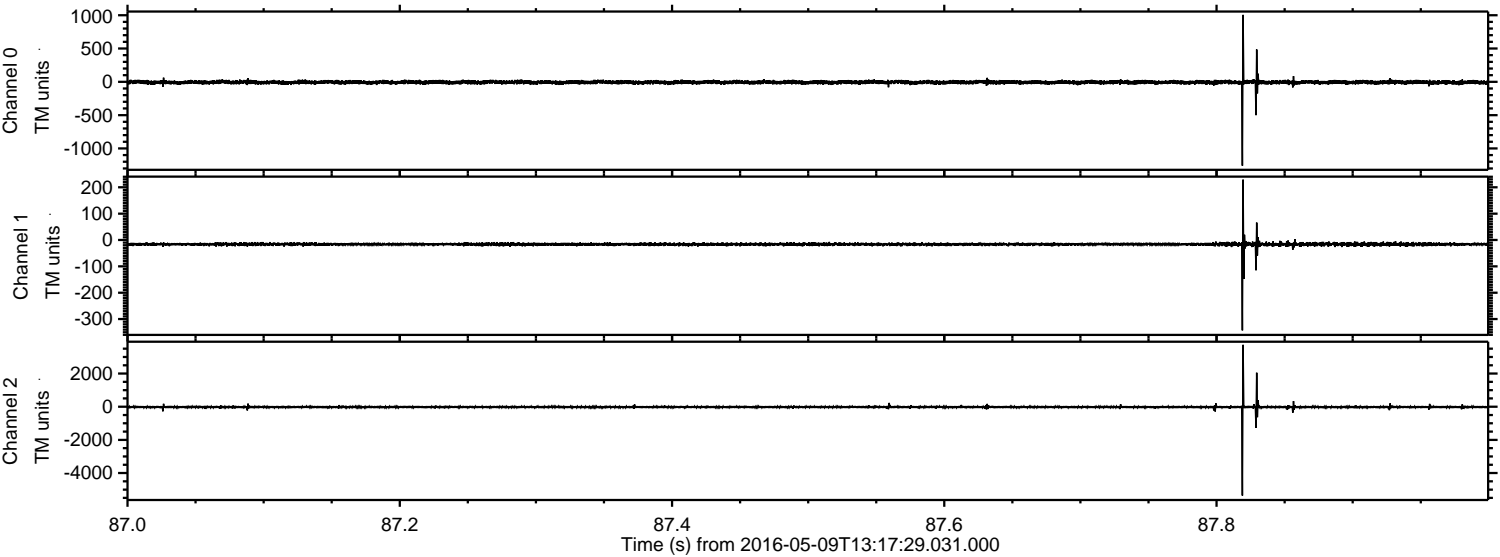

ELMAVAN 3D WAVEFORMS (Measured data sampled at 50 kHz) 51000 packets of 144 samples from 2016-05-09T13:17:29.031.000. Part 76/147

Processed Fri May 13 14:33:30 2016 by ELM ver.2012-10-06 from 001__elm20160509_131728__dat00.bin

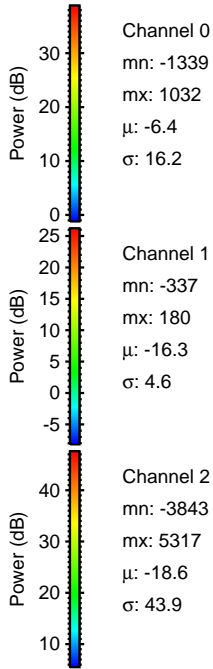
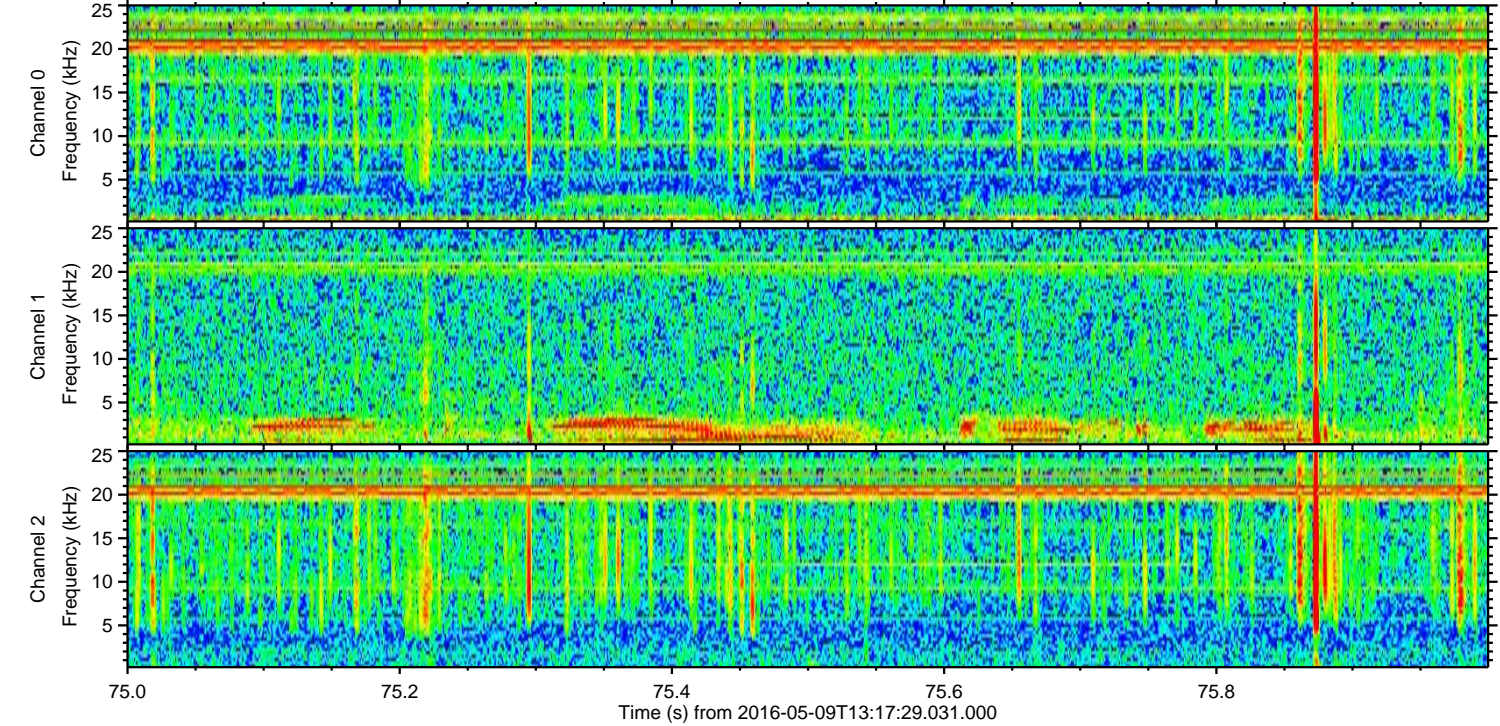
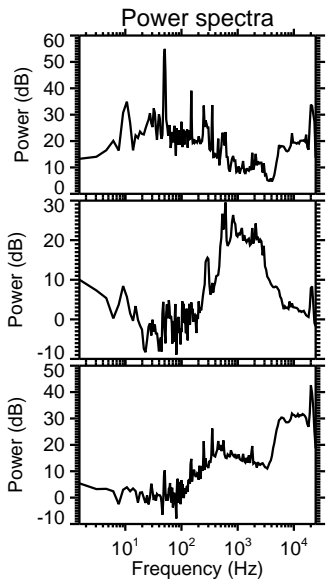
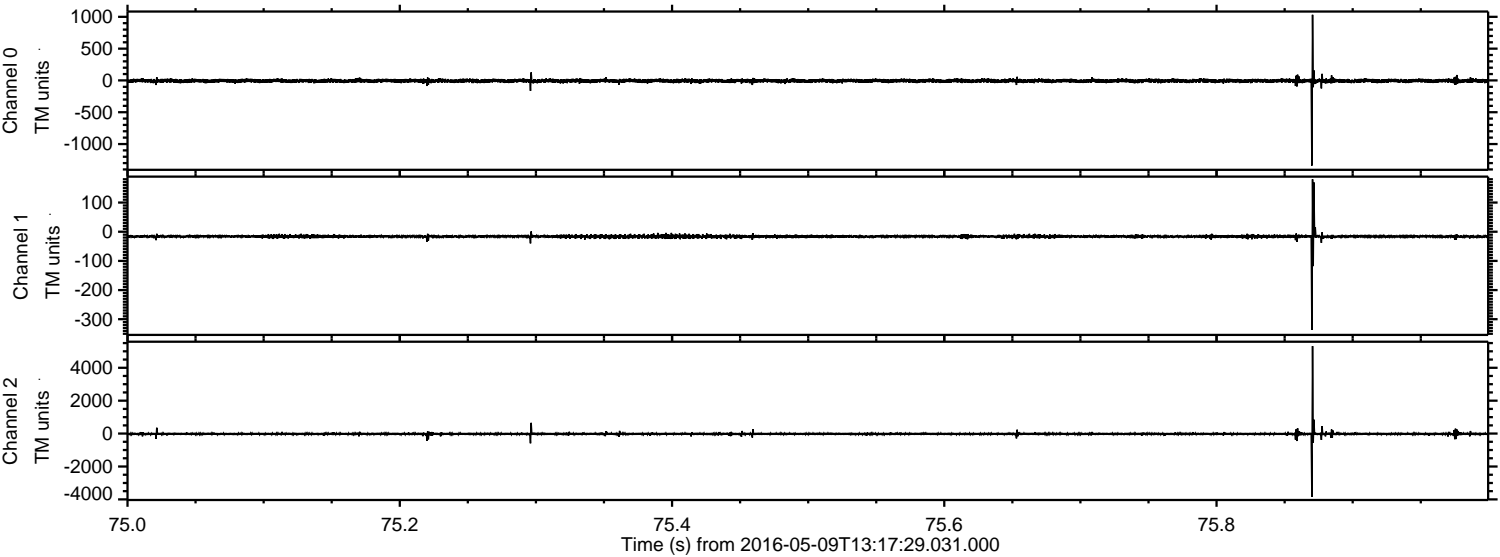

ELMAVAN 3D WAVEFORMS (Measured data sampled at 50 kHz) 51000 packets of 144 samples from 2016-05-09T13:17:29.031.000. Part 110/147

Processed Fri May 13 14:33:31 2016 by ELM ver.2012-10-06 from 001__elm20160509_131728__dat00.bin

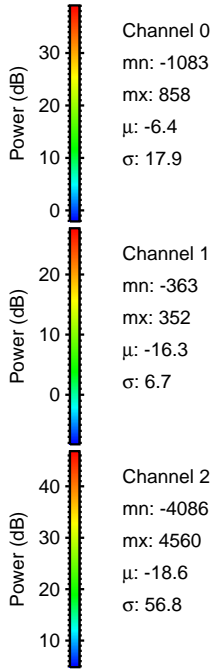
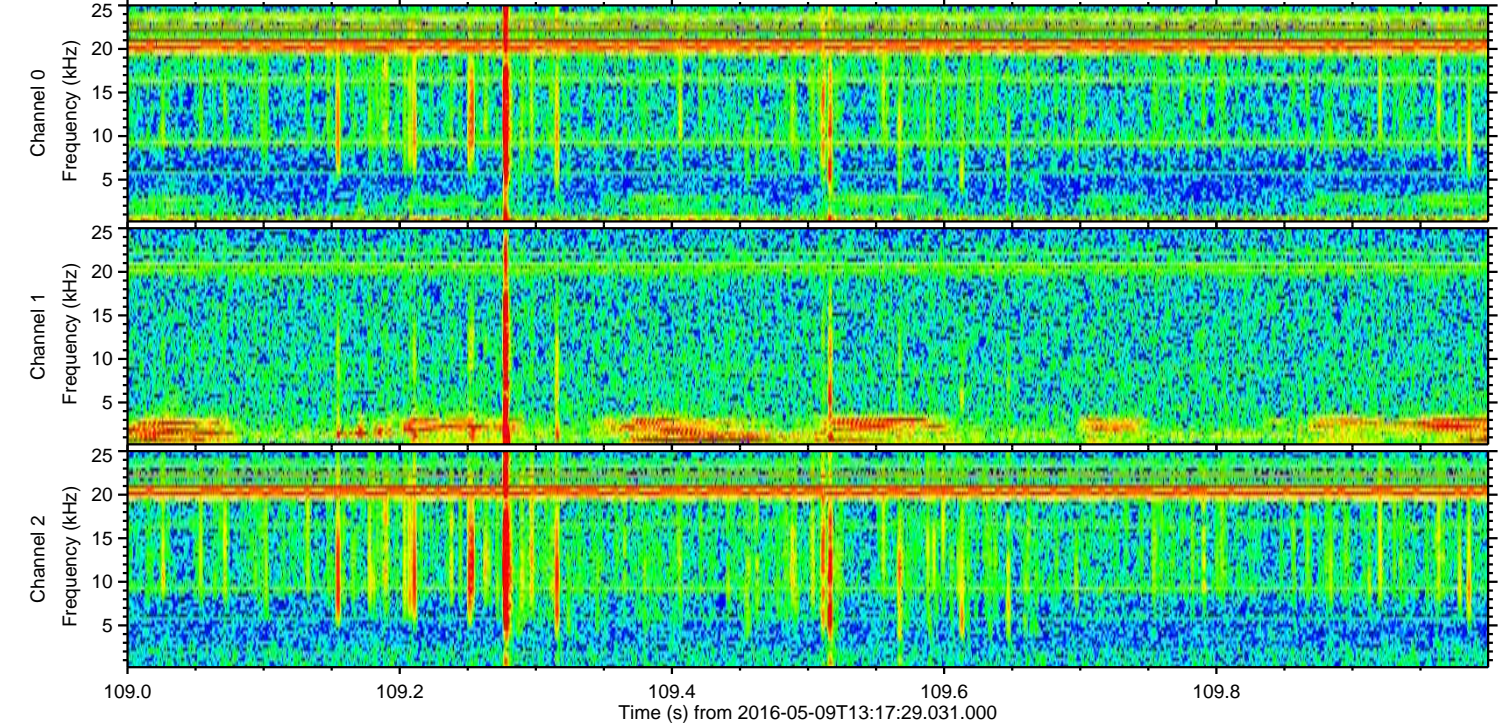
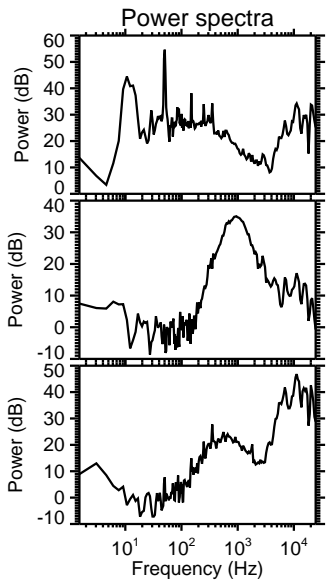
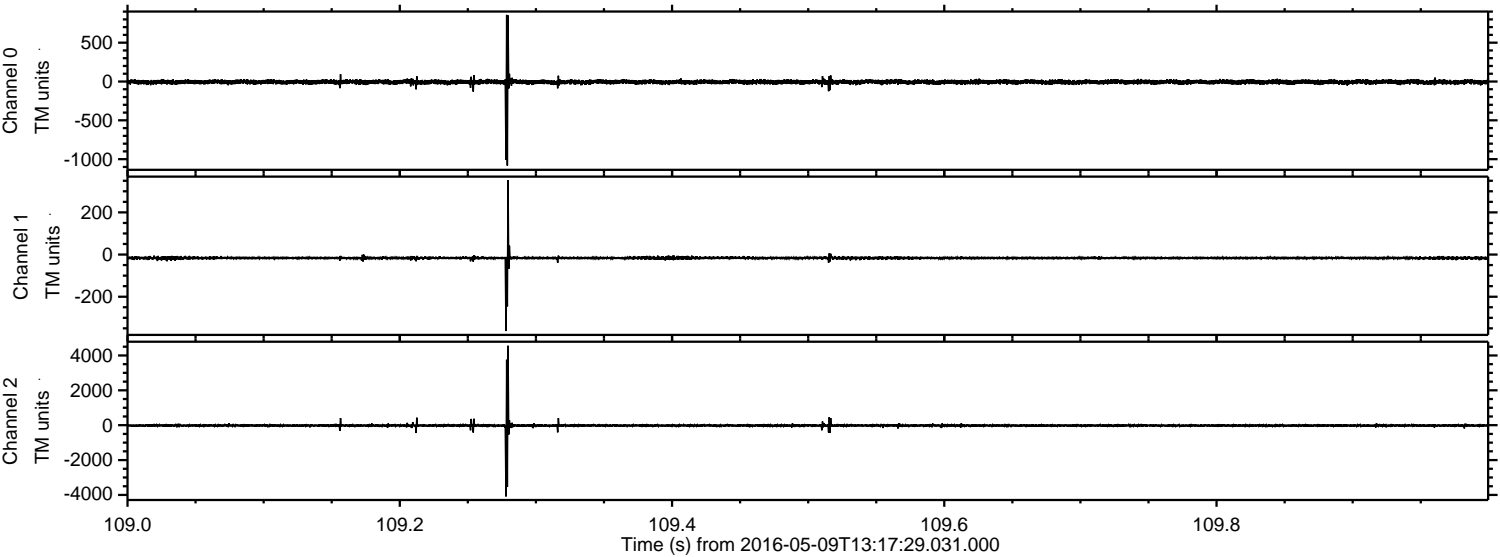

Channel 0
mn: -1083
mx: 858
 μ : -6.4
 σ : 17.9

Channel 1
mn: -363
mx: 352
 μ : -16.3
 σ : 6.7

Channel 2
mn: -4086
mx: 4560
 μ : -18.6
 σ : 56.8

Processed Fri May 13 14:33:32 2016 by ELM ver.2012-10-06 from 001__elm20160509_131728__dat00.bin

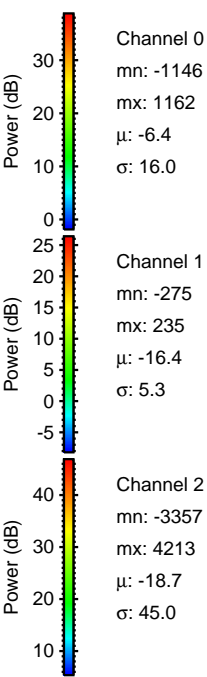
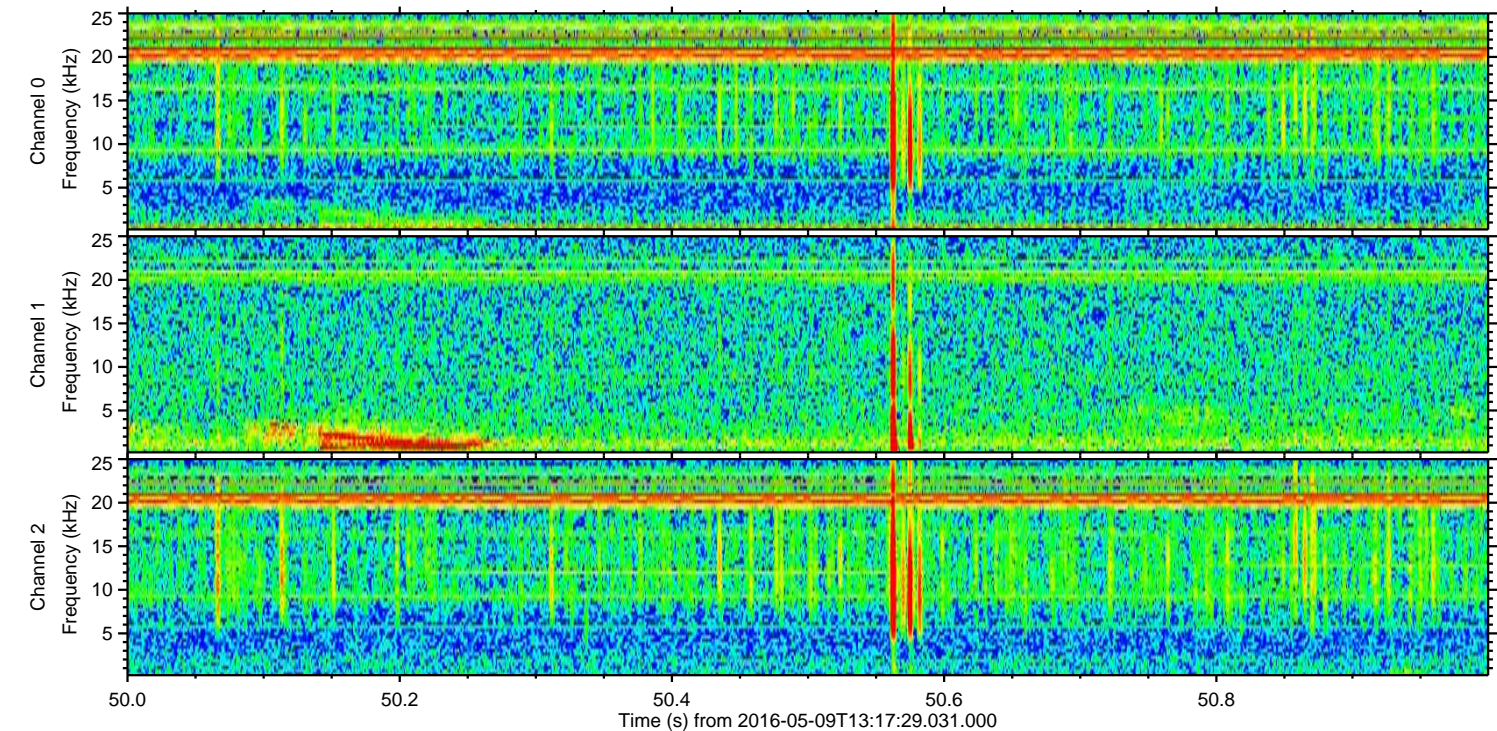
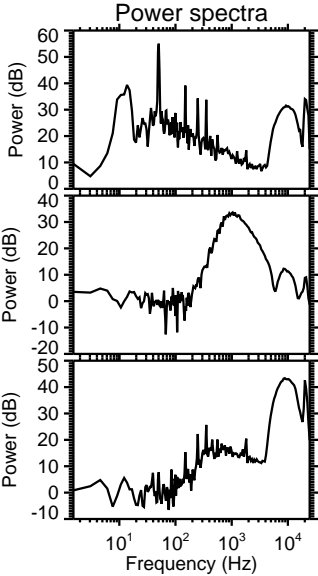
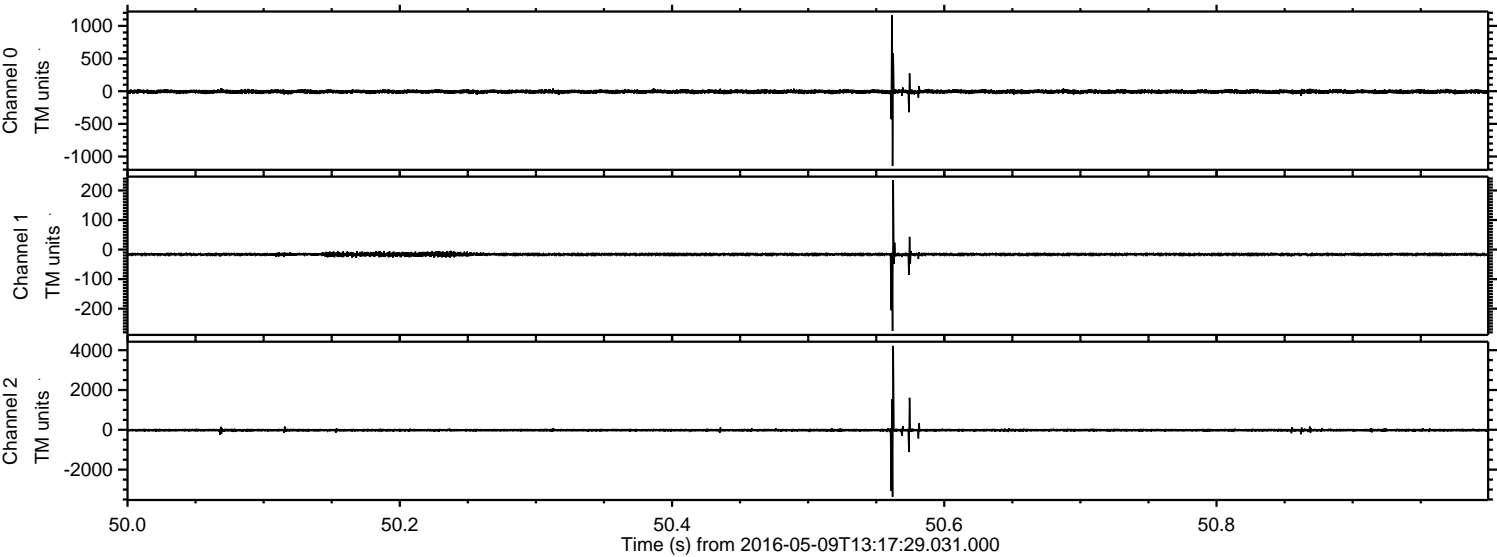

Processed Fri May 13 14:33:33 2016 by ELM ver.2012-10-06 from 001__elm20160509_131728__dat00.bin

