

ELMAVAN 3D WAVEFORMS (Measured data sampled at 50 kHz) 51000 packets of 144 samples from 2016-05-09T13:07:28.566.000.

Processed Fri May 13 14:30:59 2016 by ELM ver.2012-10-06 from 001__elm20160509_130727__dat00.bin

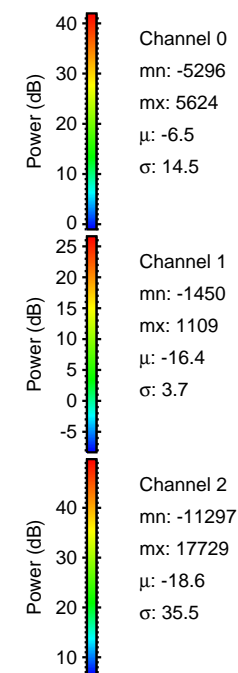

Processed Fri May 13 14:31:10 2016 by ELM ver.2012-10-06 from 001__elm20160509_130727__dat00.bin

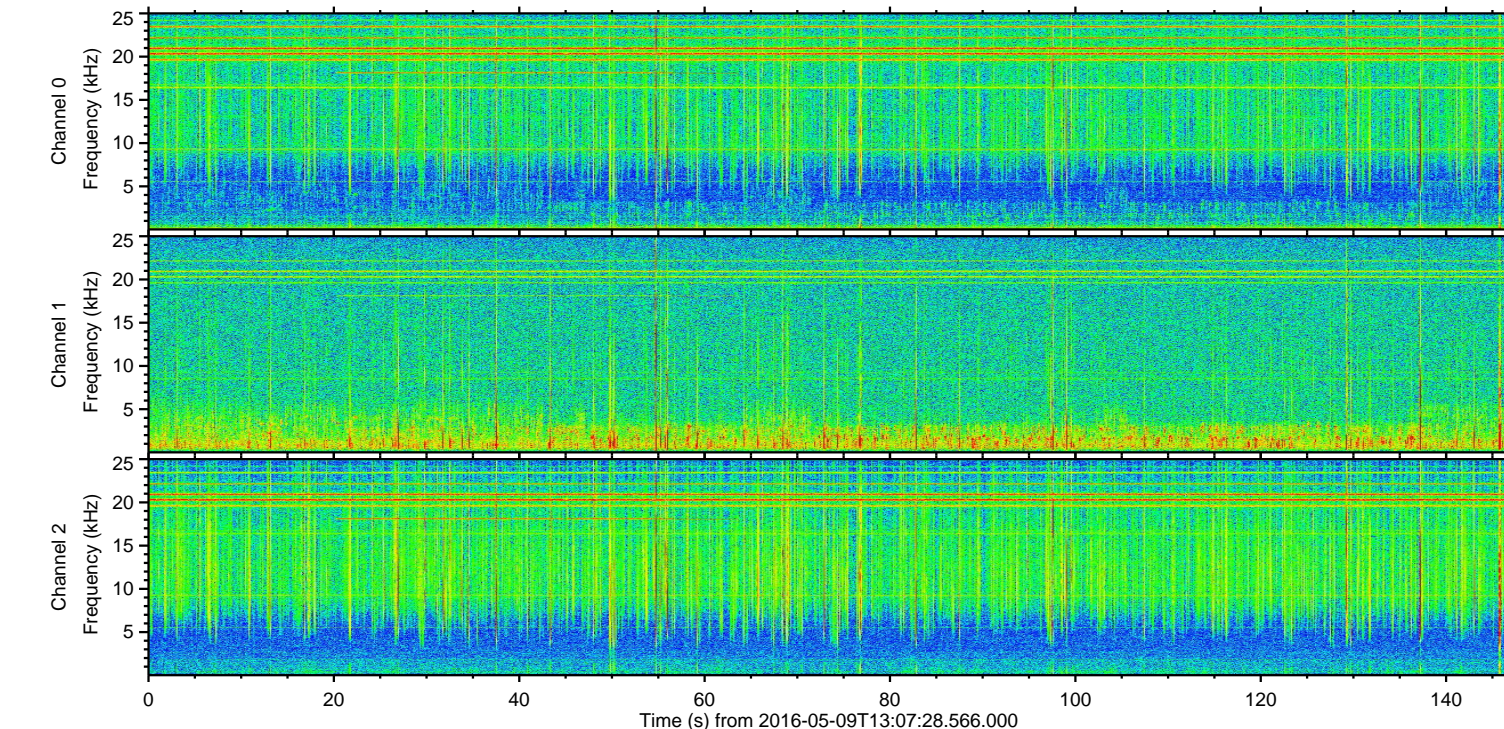
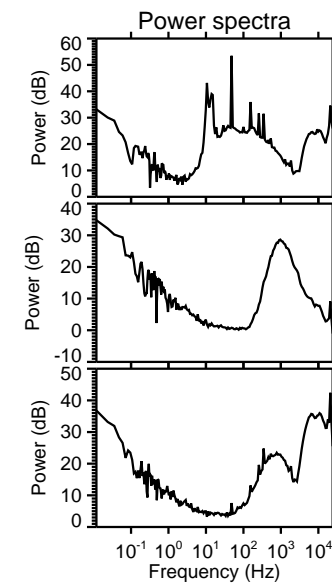
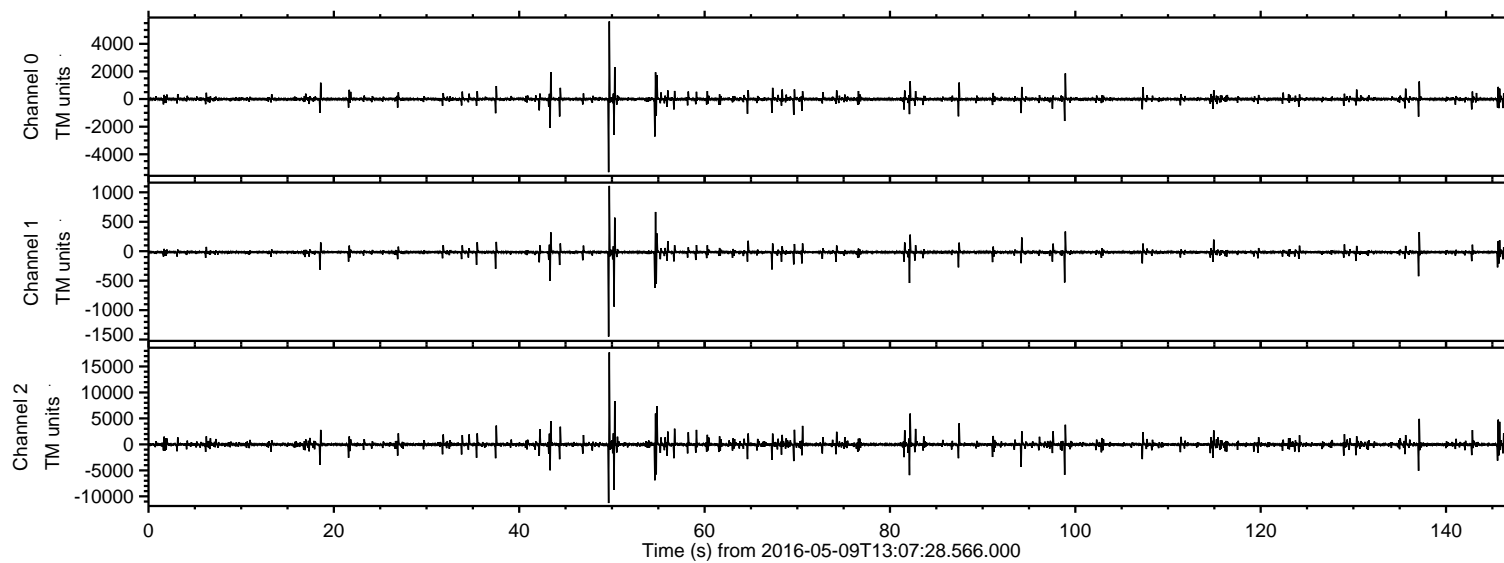
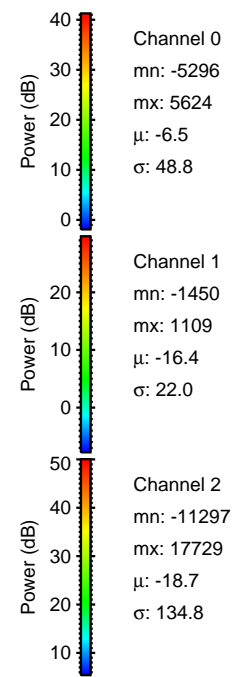
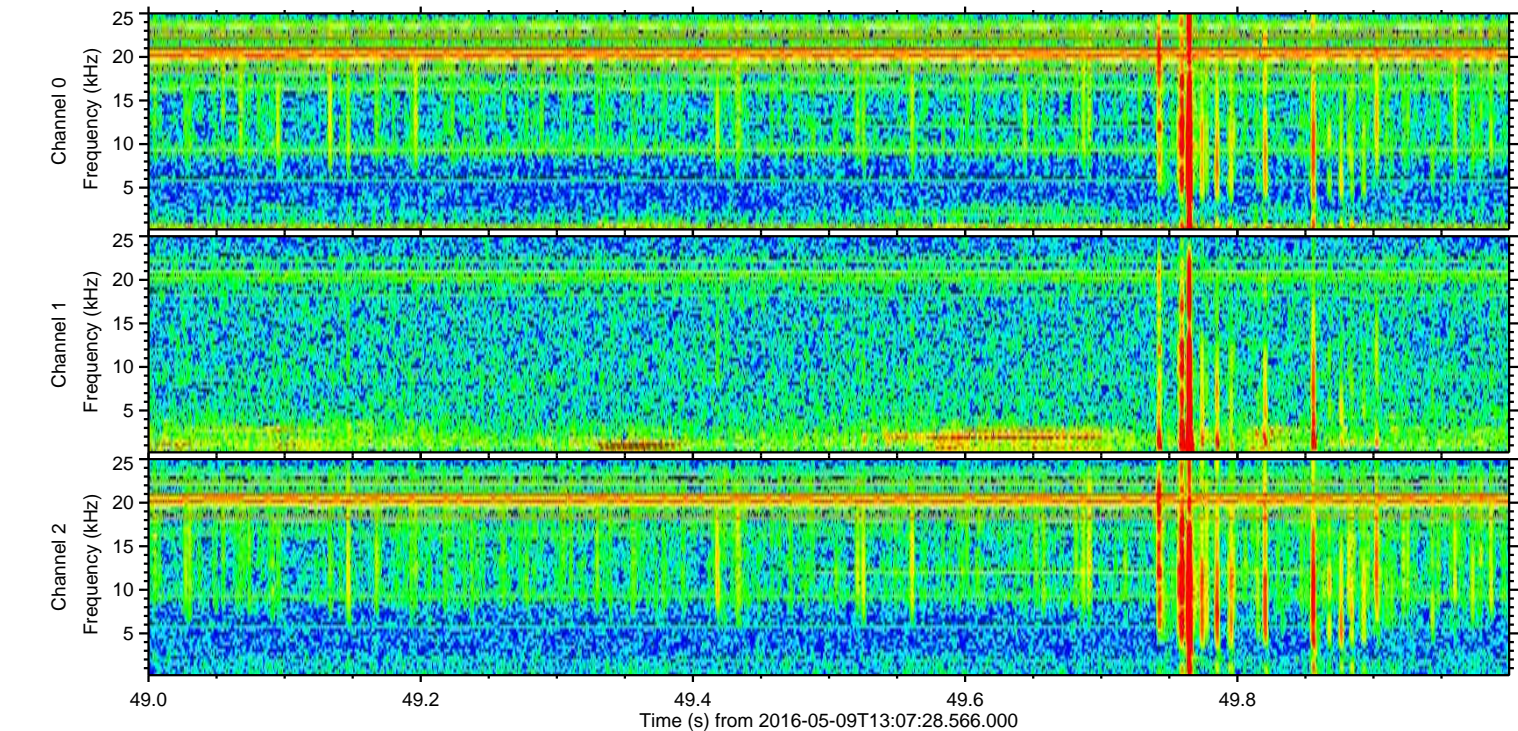
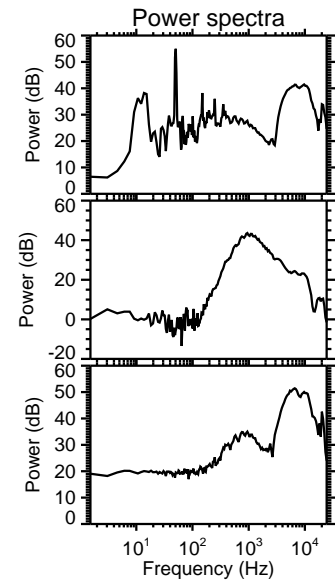
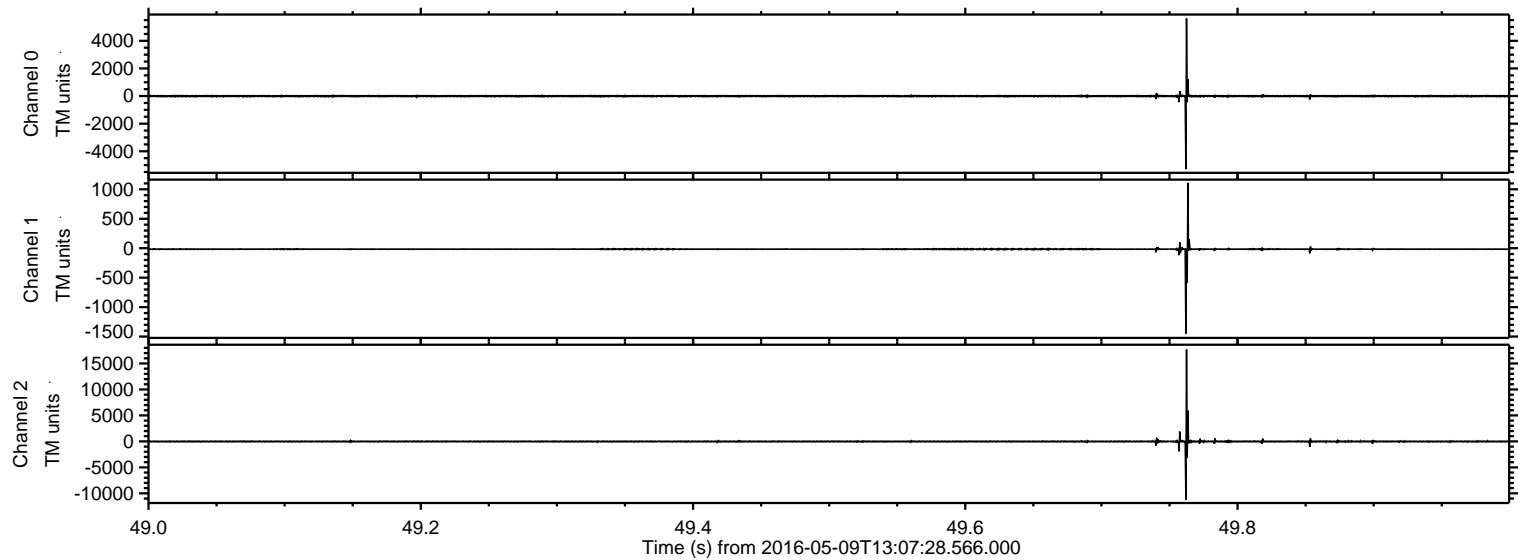

Processed Fri May 13 14:31:11 2016 by ELM ver.2012-10-06 from 001__elm20160509_130727__dat00.bin

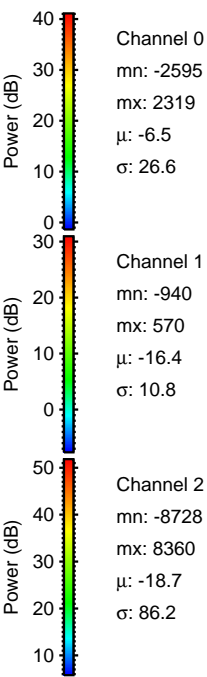
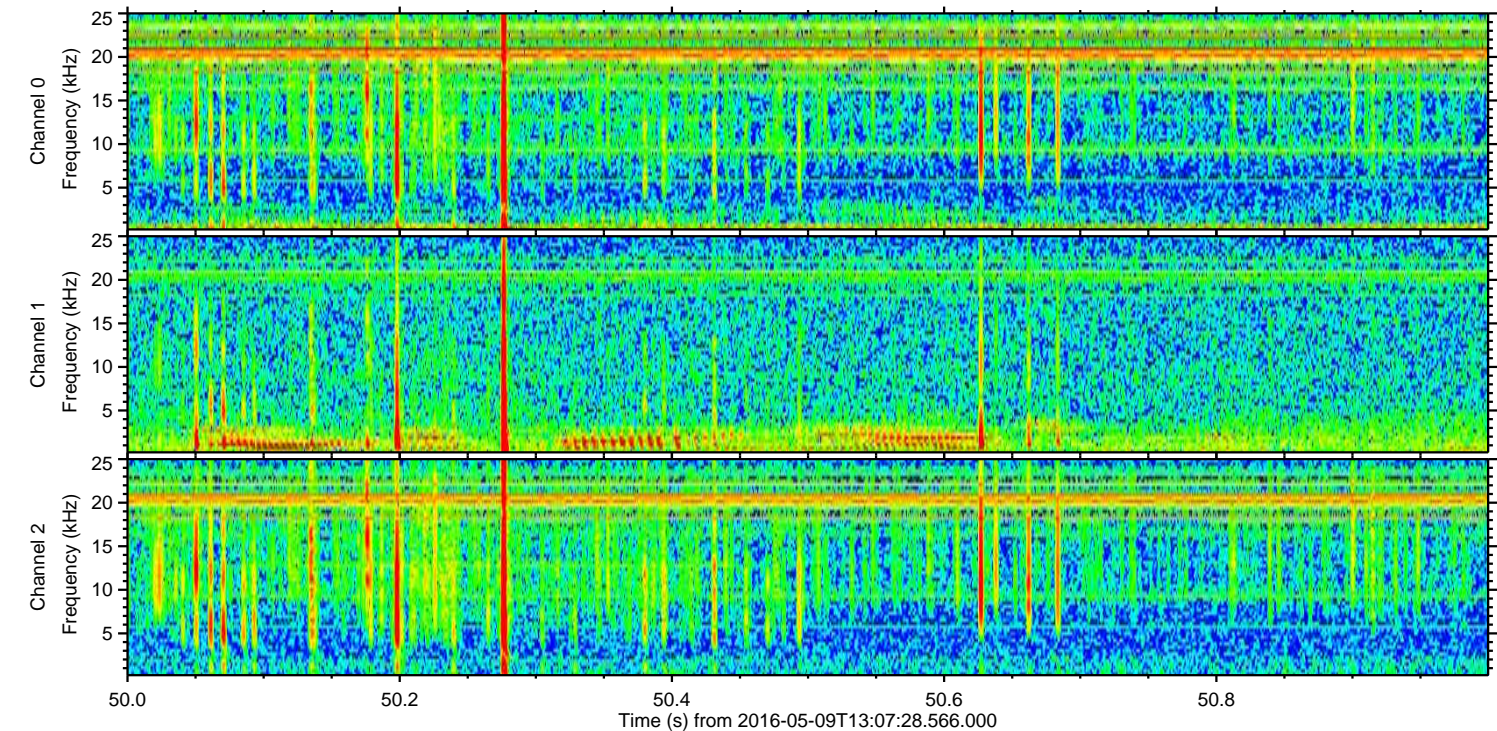
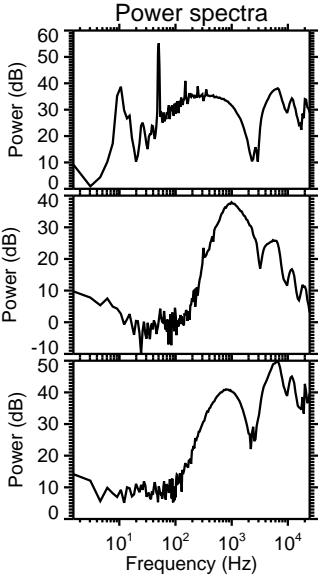
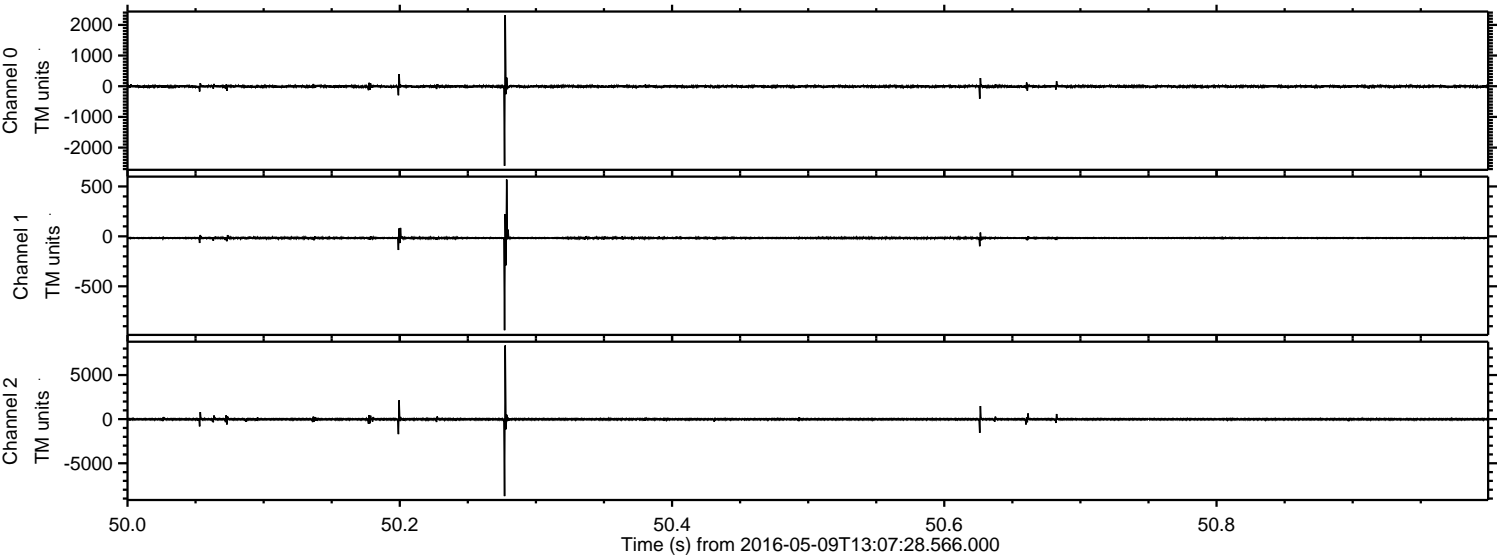

Processed Fri May 13 14:31:12 2016 by ELM ver.2012-10-06 from 001__elm20160509_130727__dat00.bin

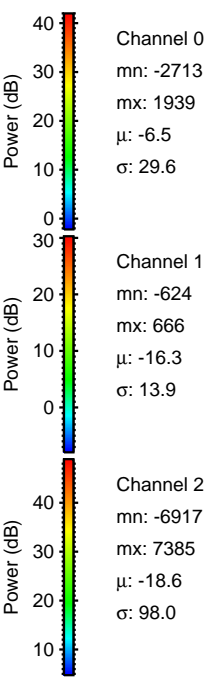
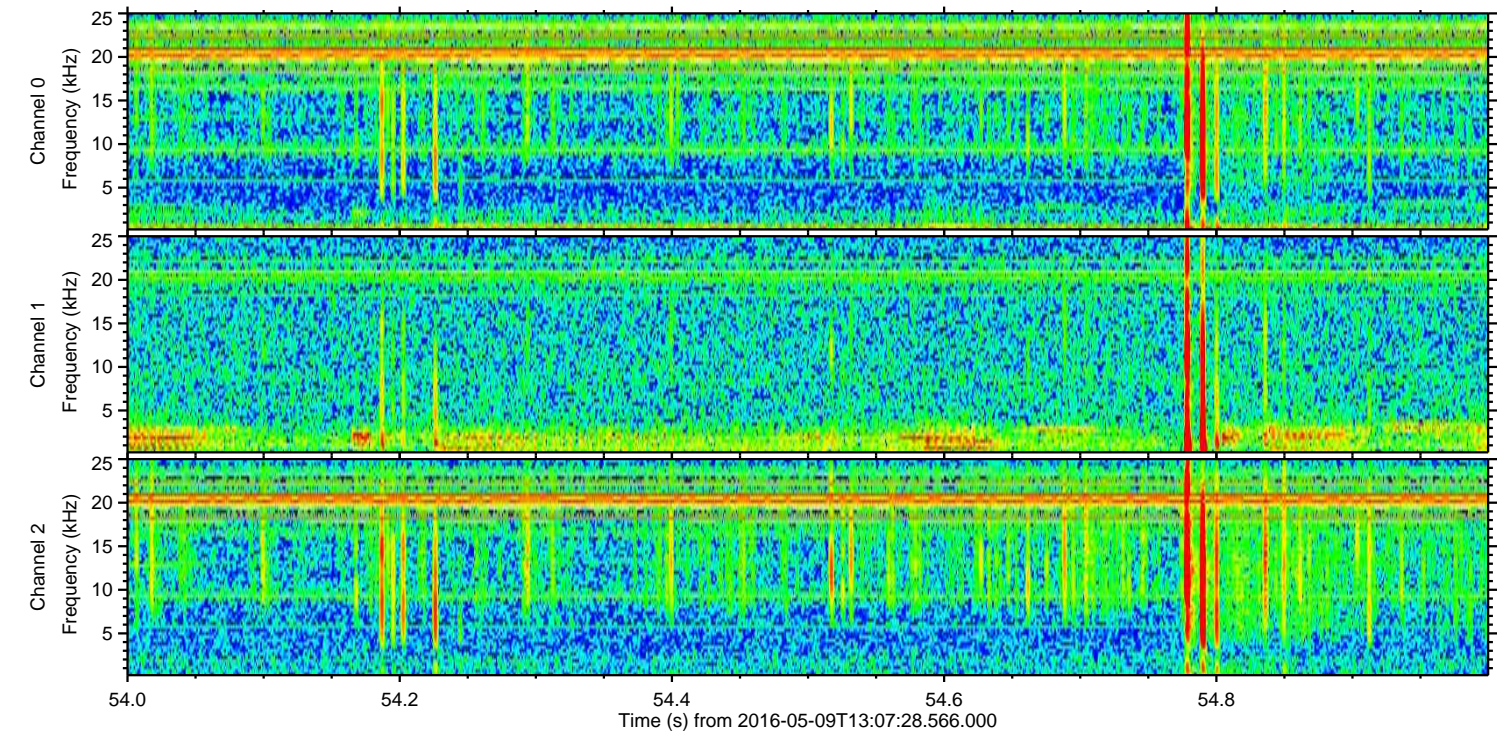
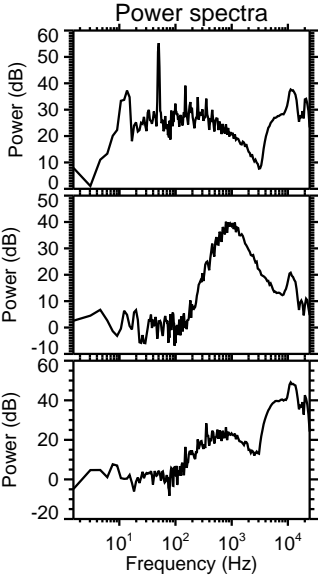
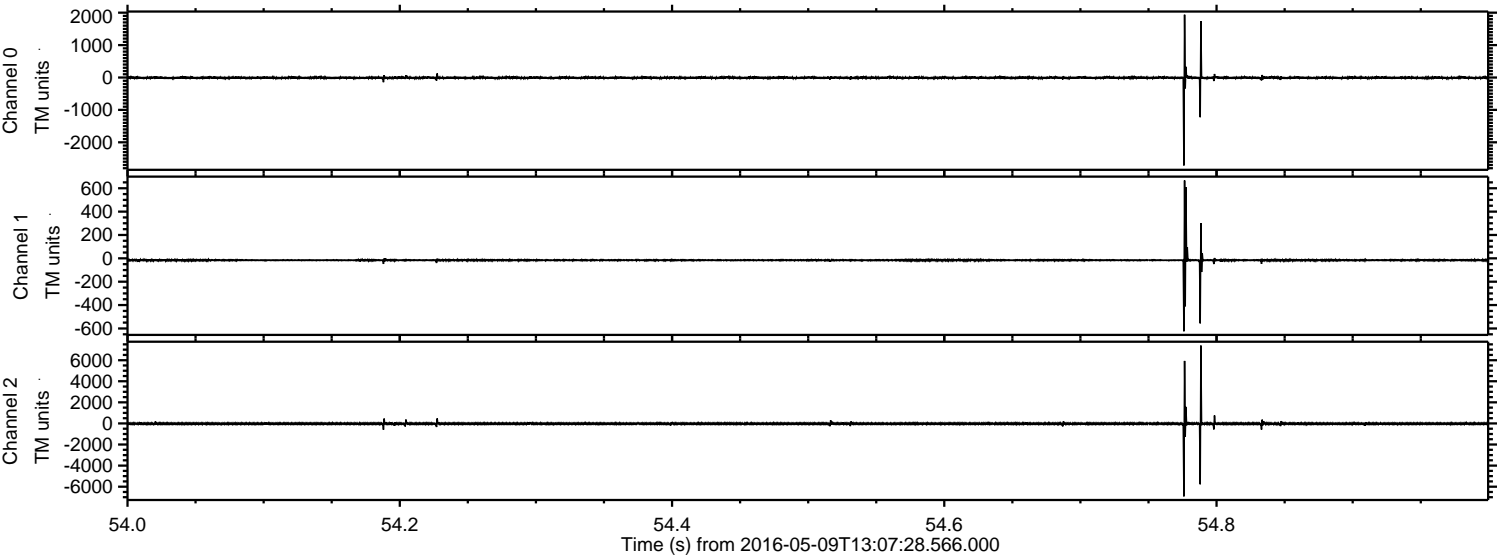

Processed Fri May 13 14:31:13 2016 by ELM ver.2012-10-06 from 001__elm20160509_130727__dat00.bin

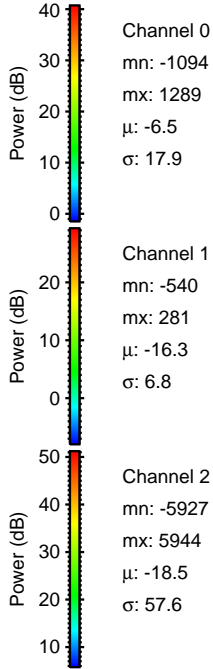
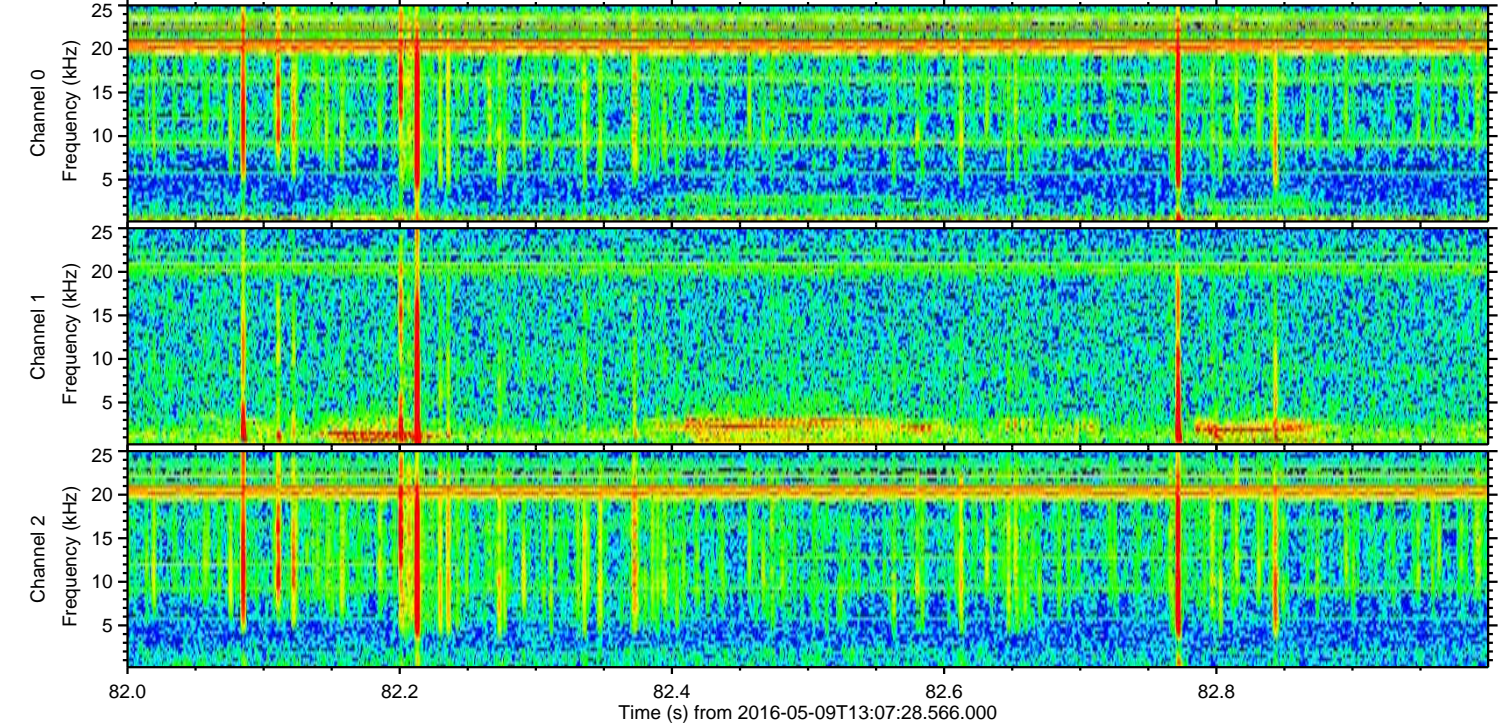
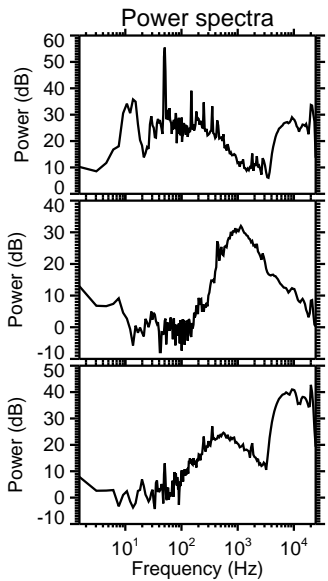
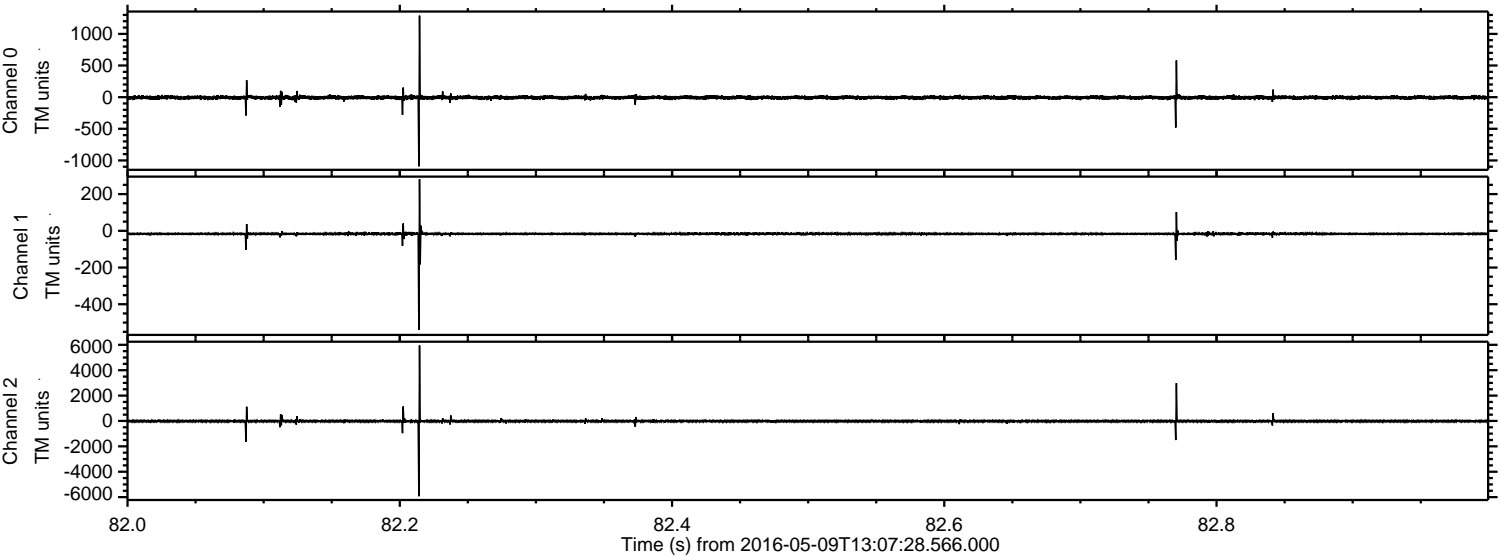

Processed Fri May 13 14:31:14 2016 by ELM ver.2012-10-06 from 001__elm20160509_130727__dat00.bin

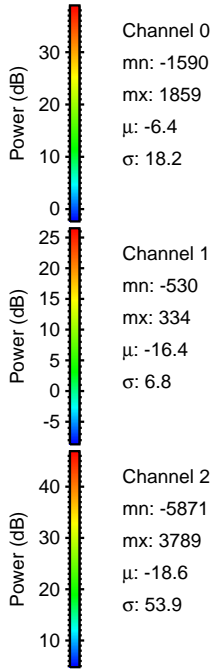
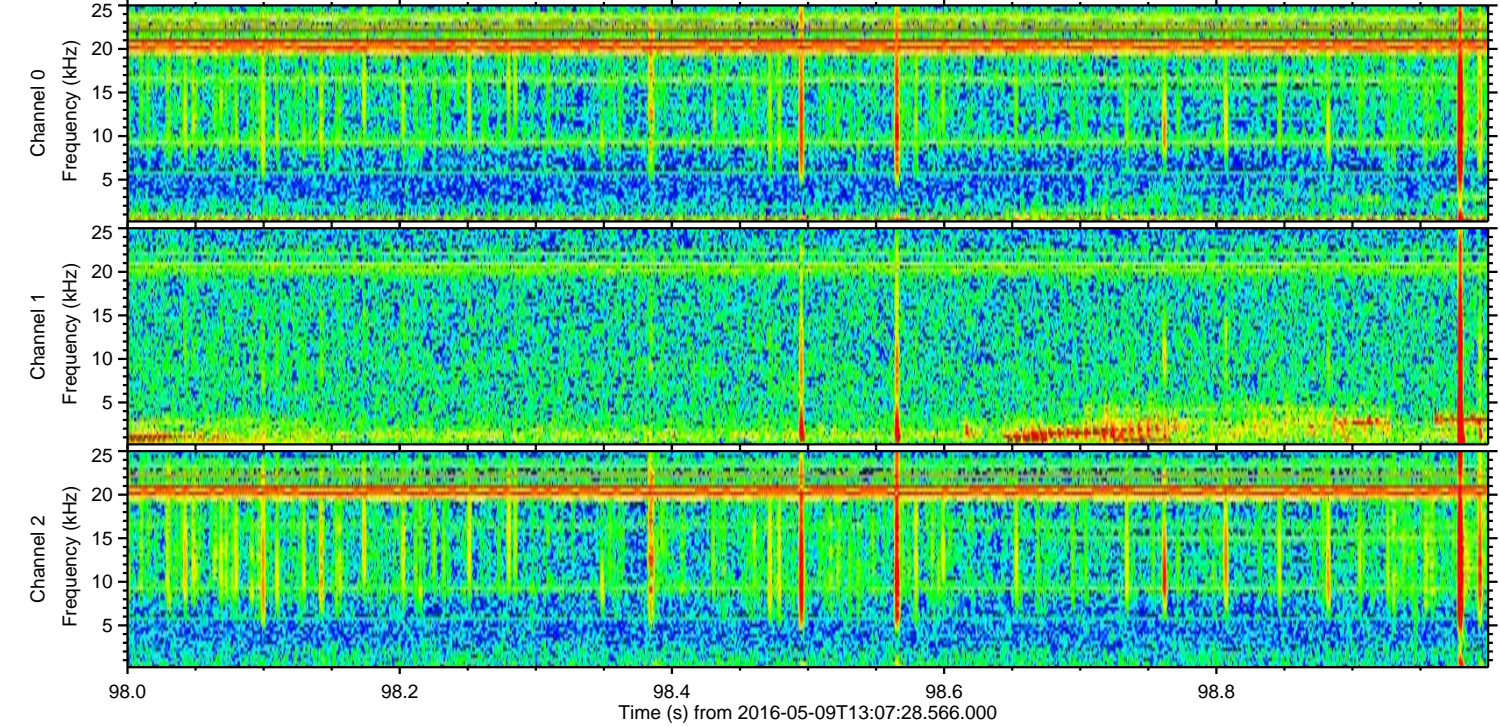
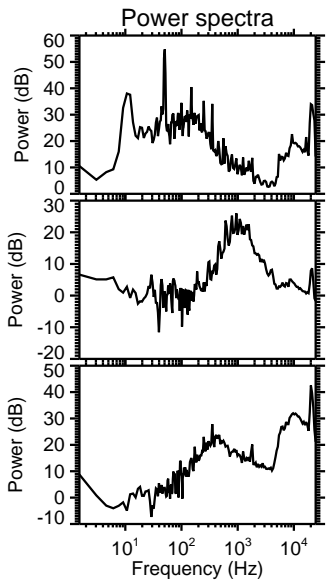
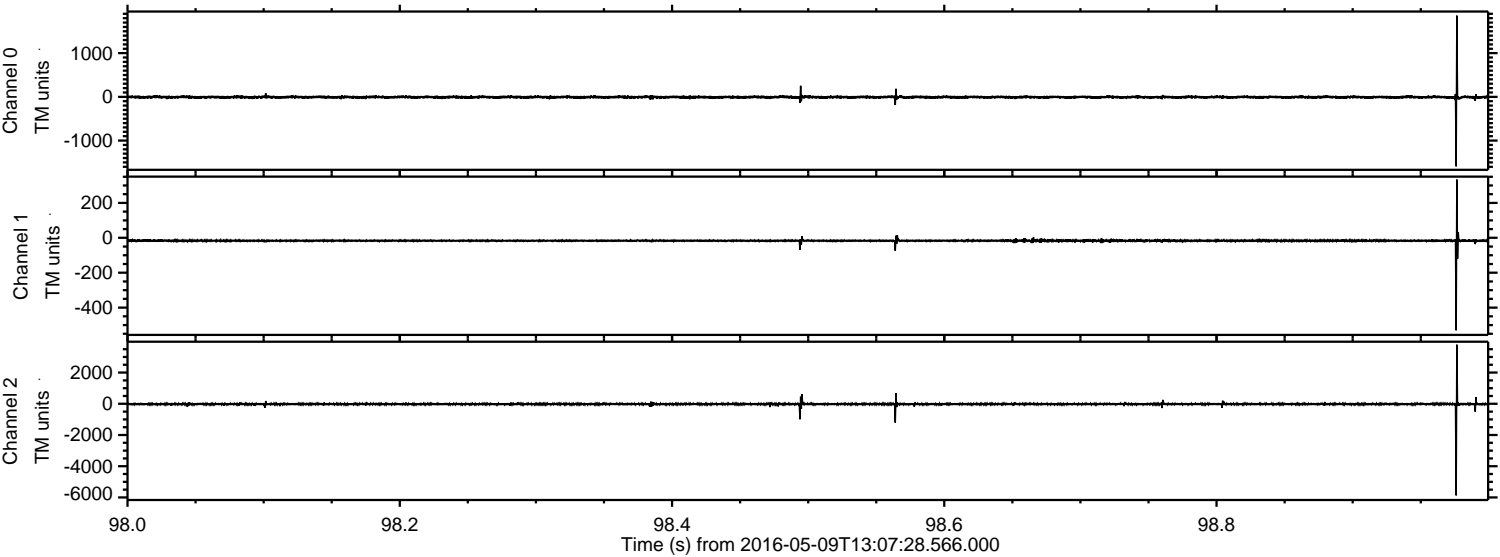

ELMAVAN 3D WAVEFORMS (Measured data sampled at 50 kHz) 51000 packets of 144 samples from 2016-05-09T13:07:28.566.000. Part 138/147

Processed Fri May 13 14:31:15 2016 by ELM ver.2012-10-06 from 001__elm20160509_130727__dat00.bin

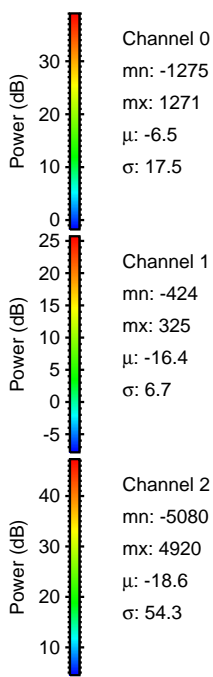
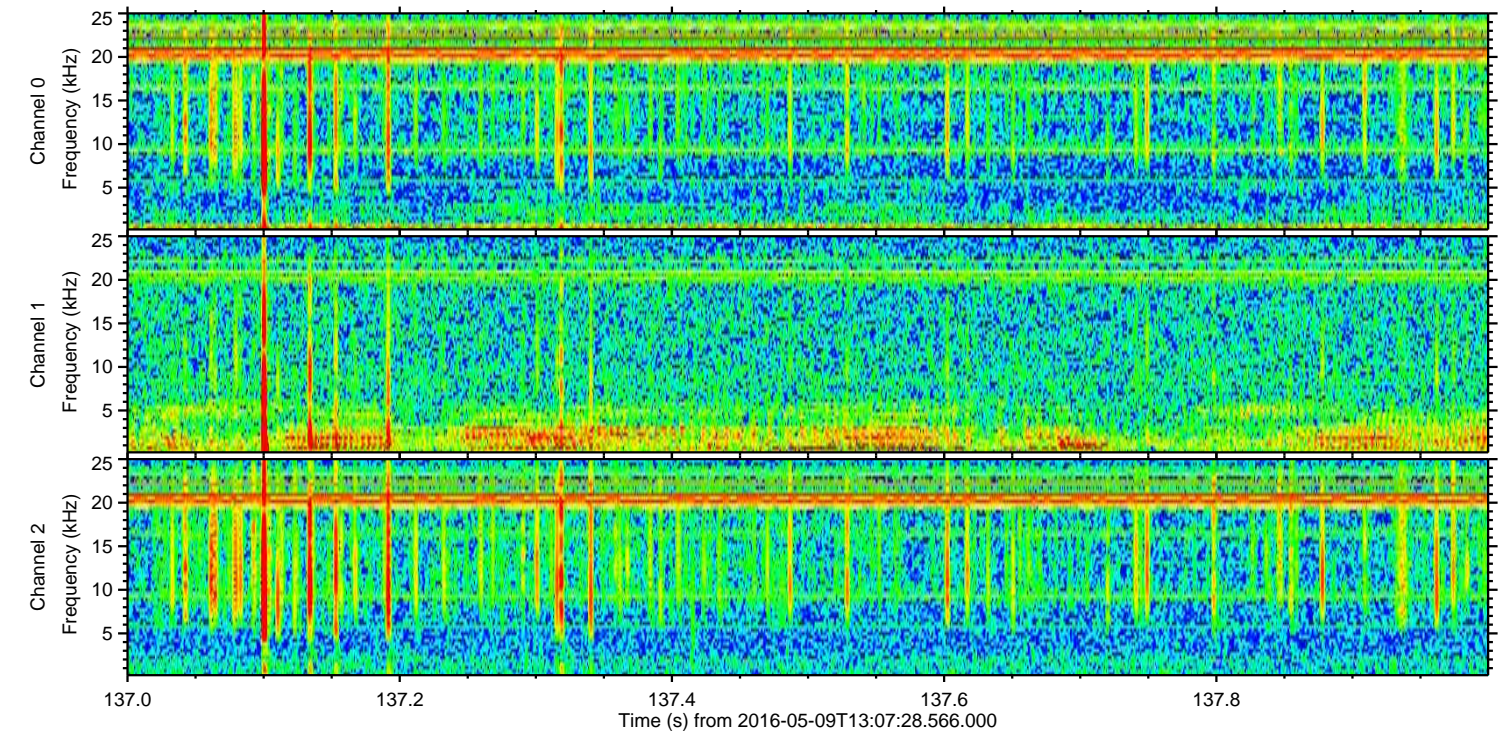
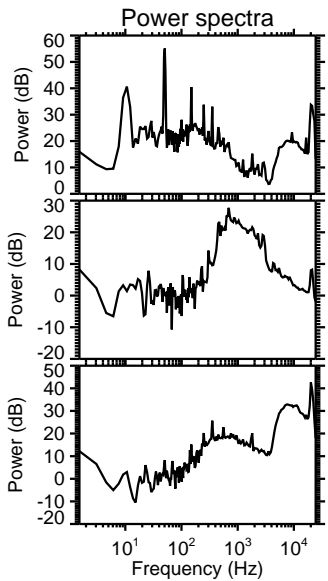
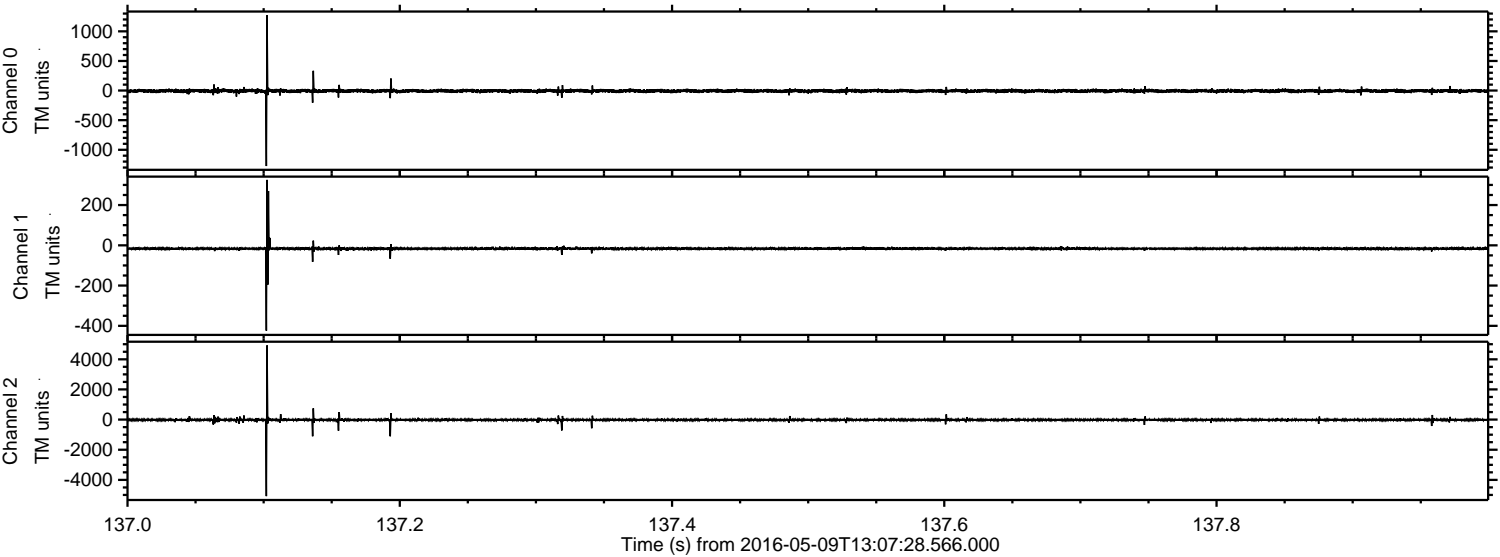

Channel 0
mn: -1275
mx: 1271
 μ : -6.5
 σ : 17.5

Channel 1
mn: -424
mx: 325
 μ : -16.4
 σ : 6.7

Channel 2
mn: -5080
mx: 4920
 μ : -18.6
 σ : 54.3

Processed Fri May 13 14:31:16 2016 by ELM ver.2012-10-06 from 001__elm20160509_130727__dat00.bin

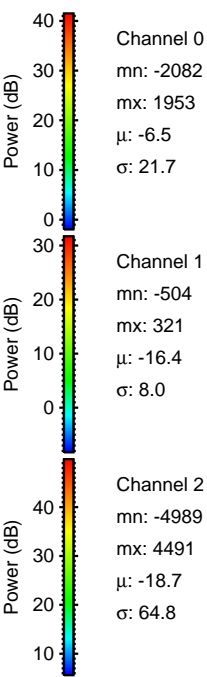
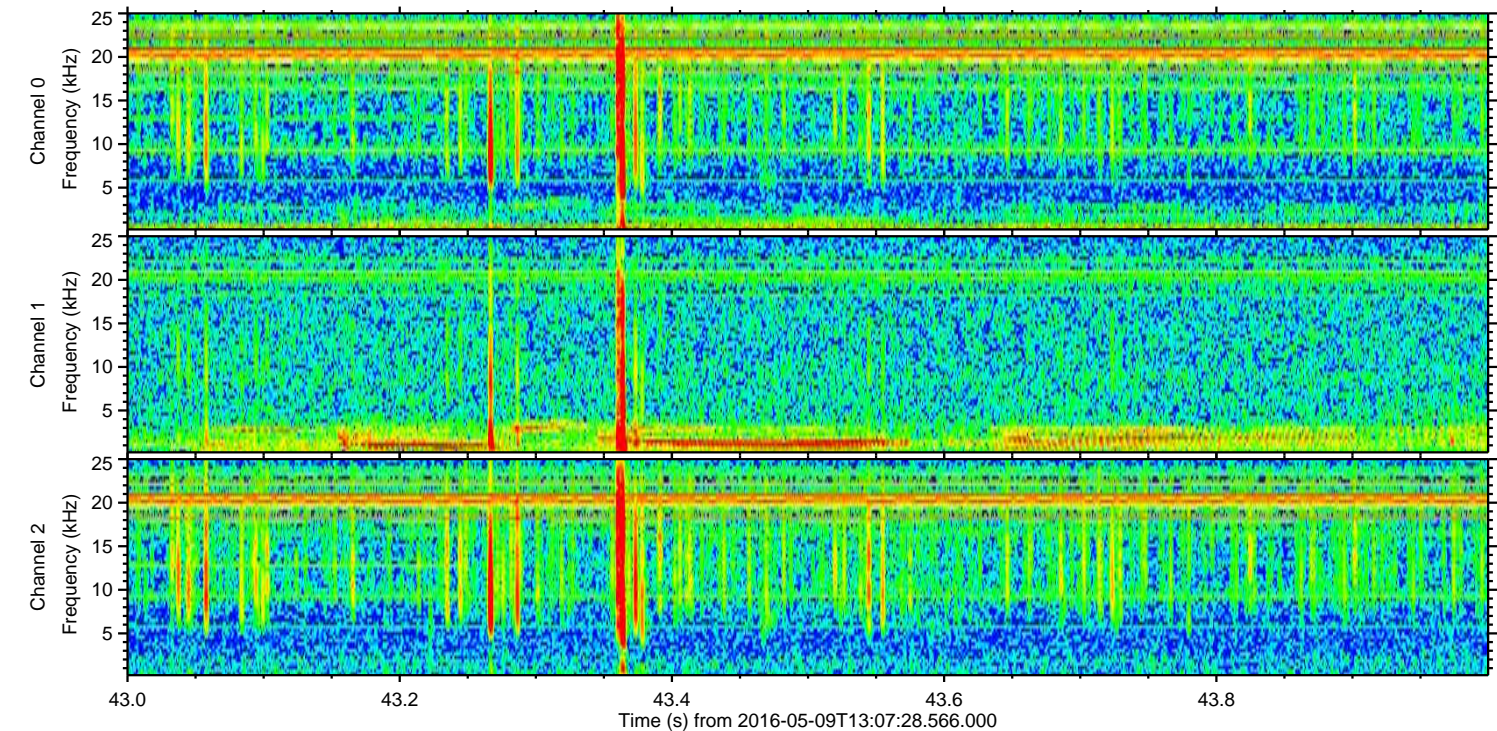
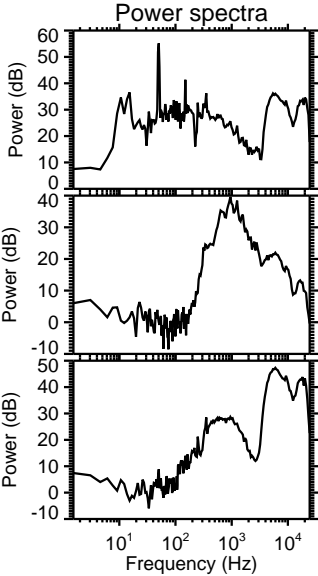
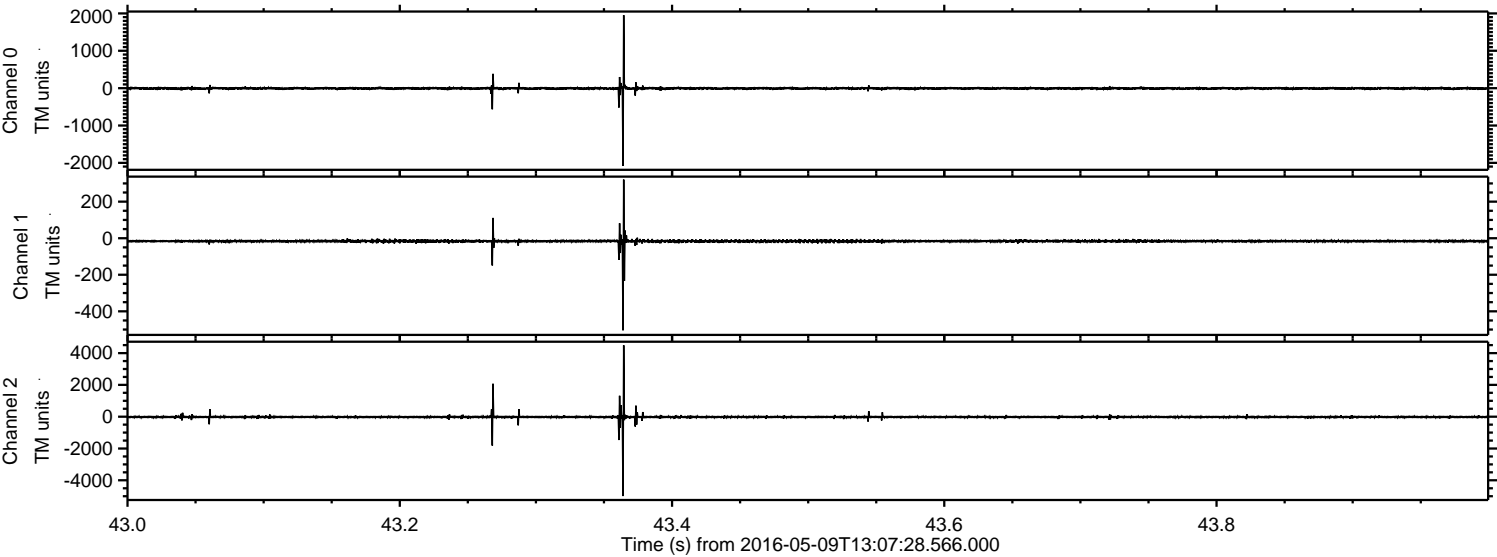

ELMAVAN 3D WAVEFORMS (Measured data sampled at 50 kHz) 51000 packets of 144 samples from 2016-05-09T13:07:28.566.000. Part 146/147

Processed Fri May 13 14:31:17 2016 by ELM ver.2012-10-06 from 001__elm20160509_130727__dat00.bin

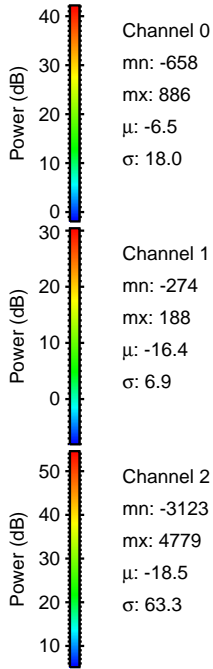
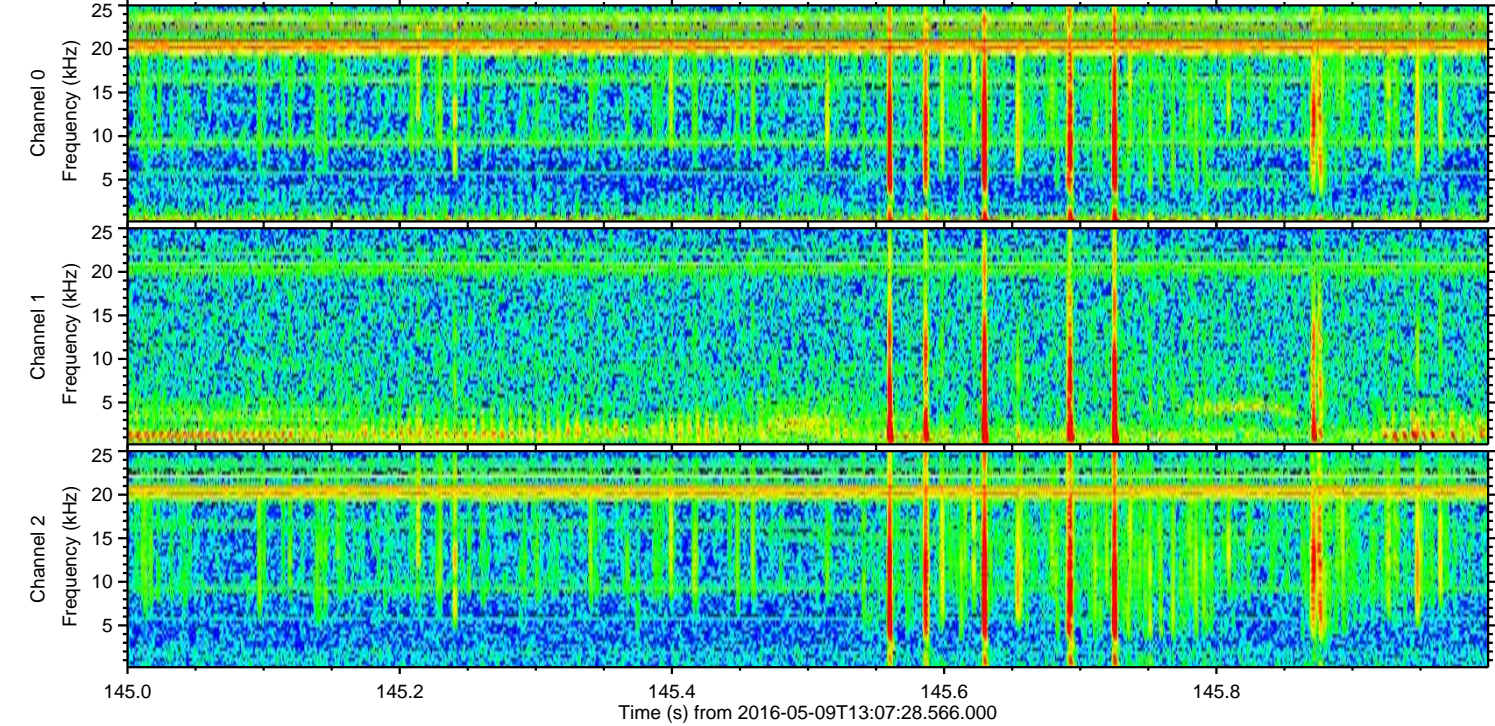
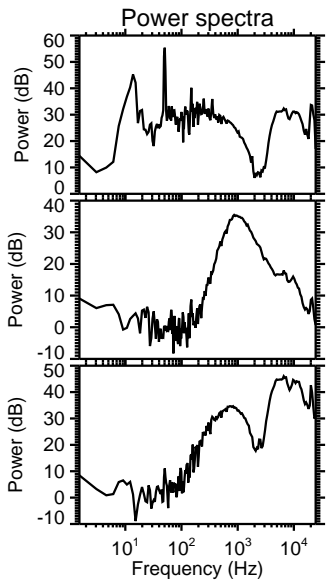
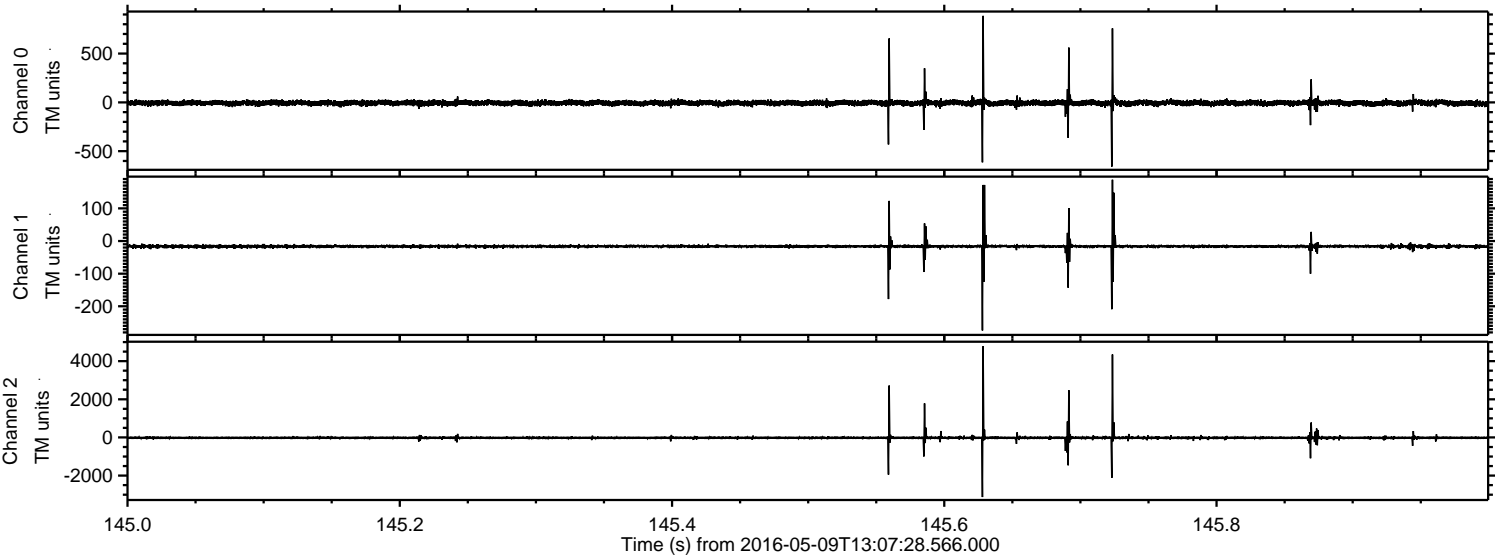

Processed Fri May 13 14:31:18 2016 by ELM ver.2012-10-06 from 001__elm20160509_130727__dat00.bin

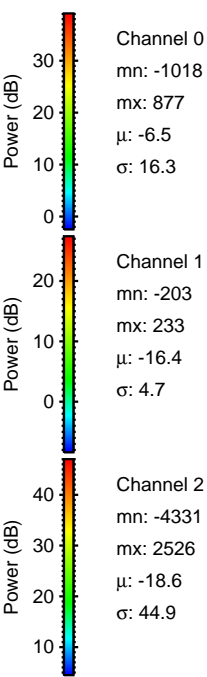
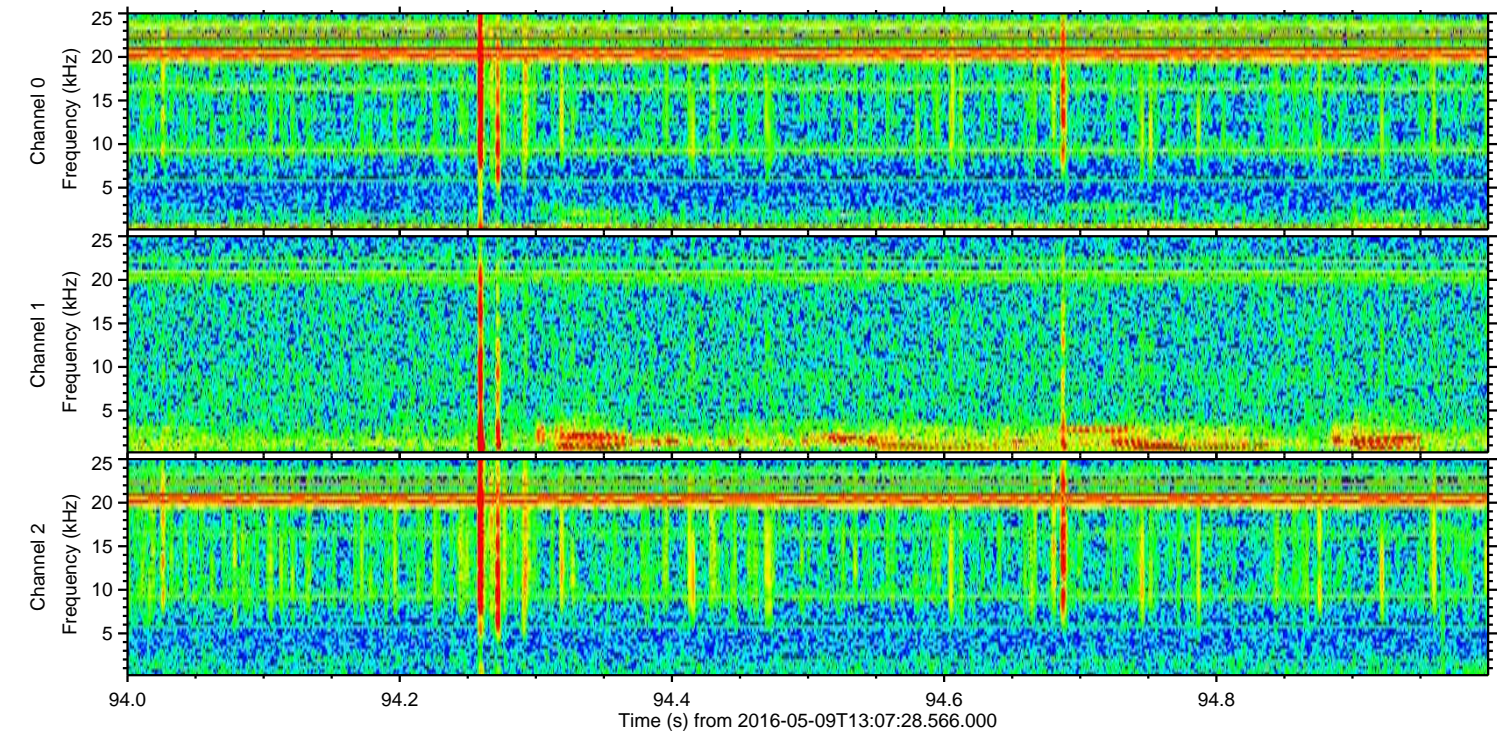
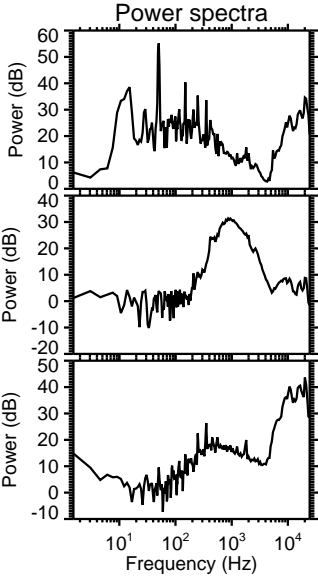
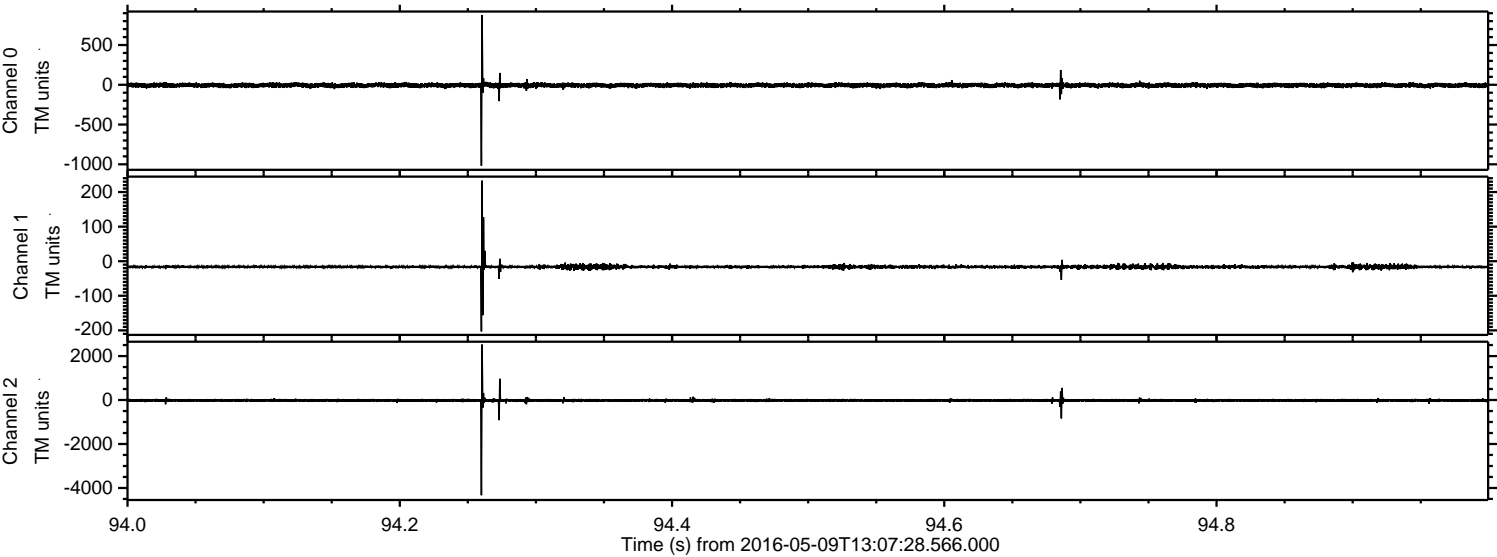

Channel 0
mn: -1018
mx: 877
 μ : -6.5
 σ : 16.3

Channel 1
mn: -203
mx: 233
 μ : -16.4
 σ : 4.7

Channel 2
mn: -4331
mx: 2526
 μ : -18.6
 σ : 44.9

Processed Fri May 13 14:31:19 2016 by ELM ver.2012-10-06 from 001__elm20160509_130727__dat00.bin

