

ELMAVAN 3D WAVEFORMS (Measured data sampled at 50 kHz) 51000 packets of 144 samples from 2016-05-09T00:26:53.658.999.

Processed Fri May 13 11:55:00 2016 by ELM ver.2012-10-06 from 001__elm20160509_002652__dat00.bin

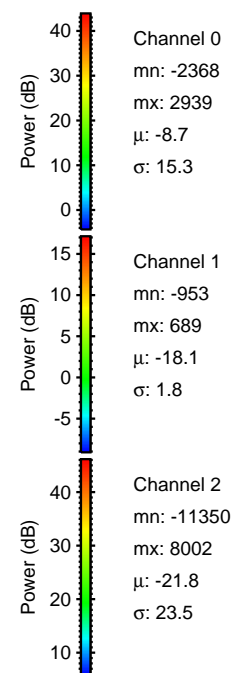

Processed Fri May 13 11:55:11 2016 by ELM ver.2012-10-06 from 001__elm20160509_002652__dat00.bin

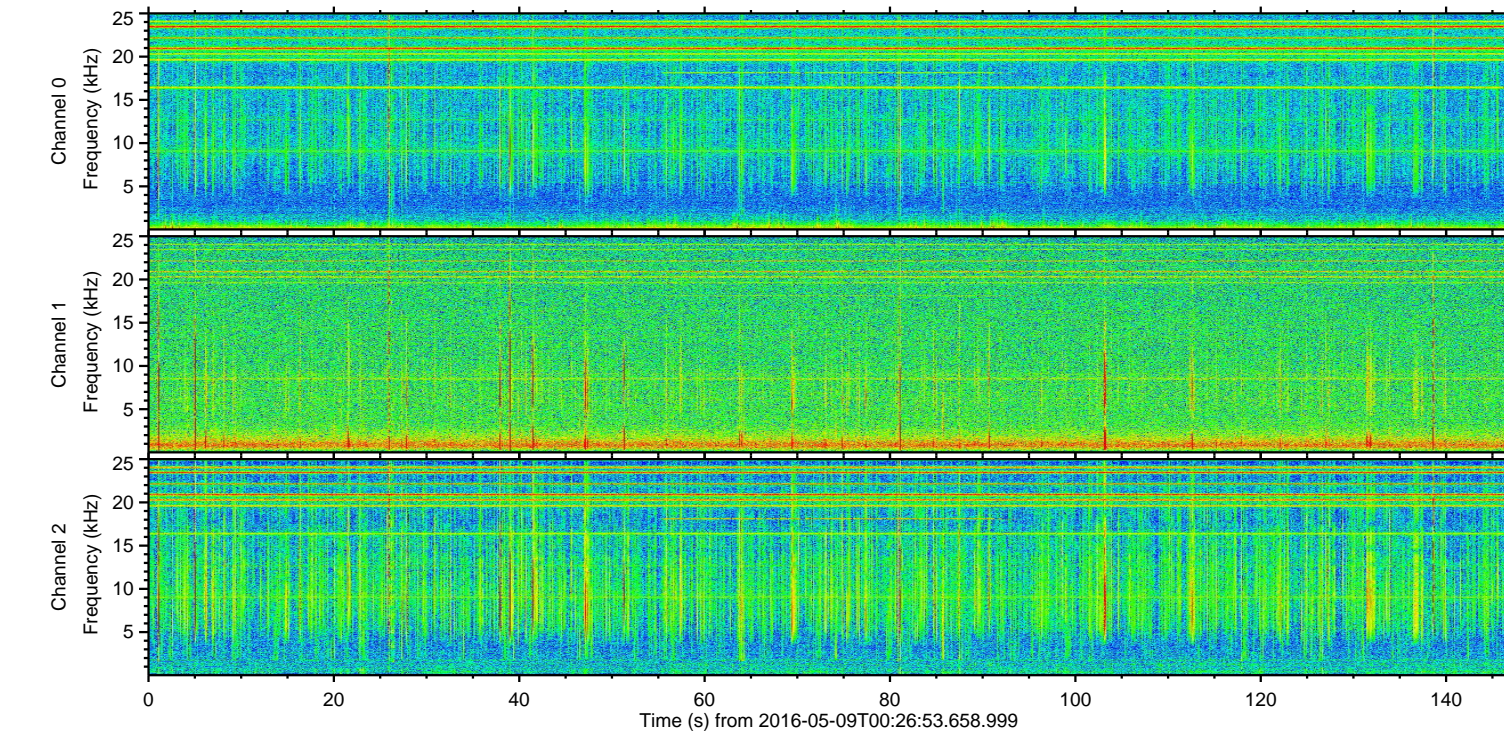
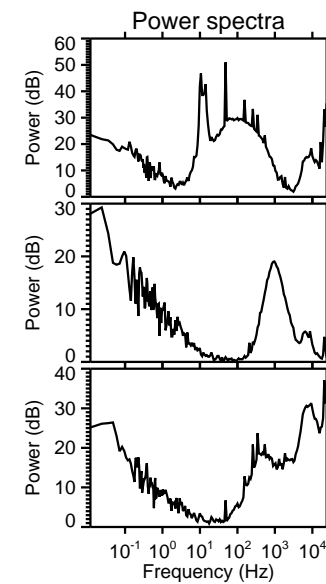
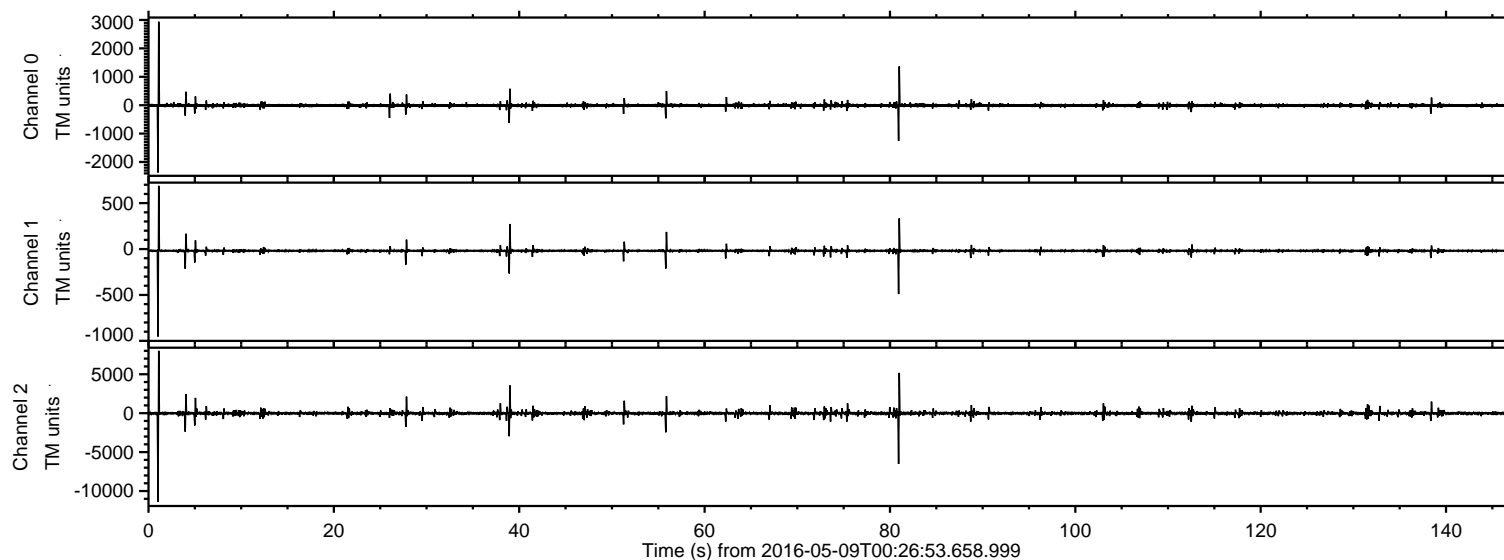
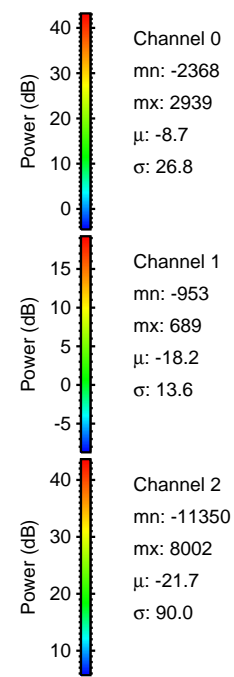
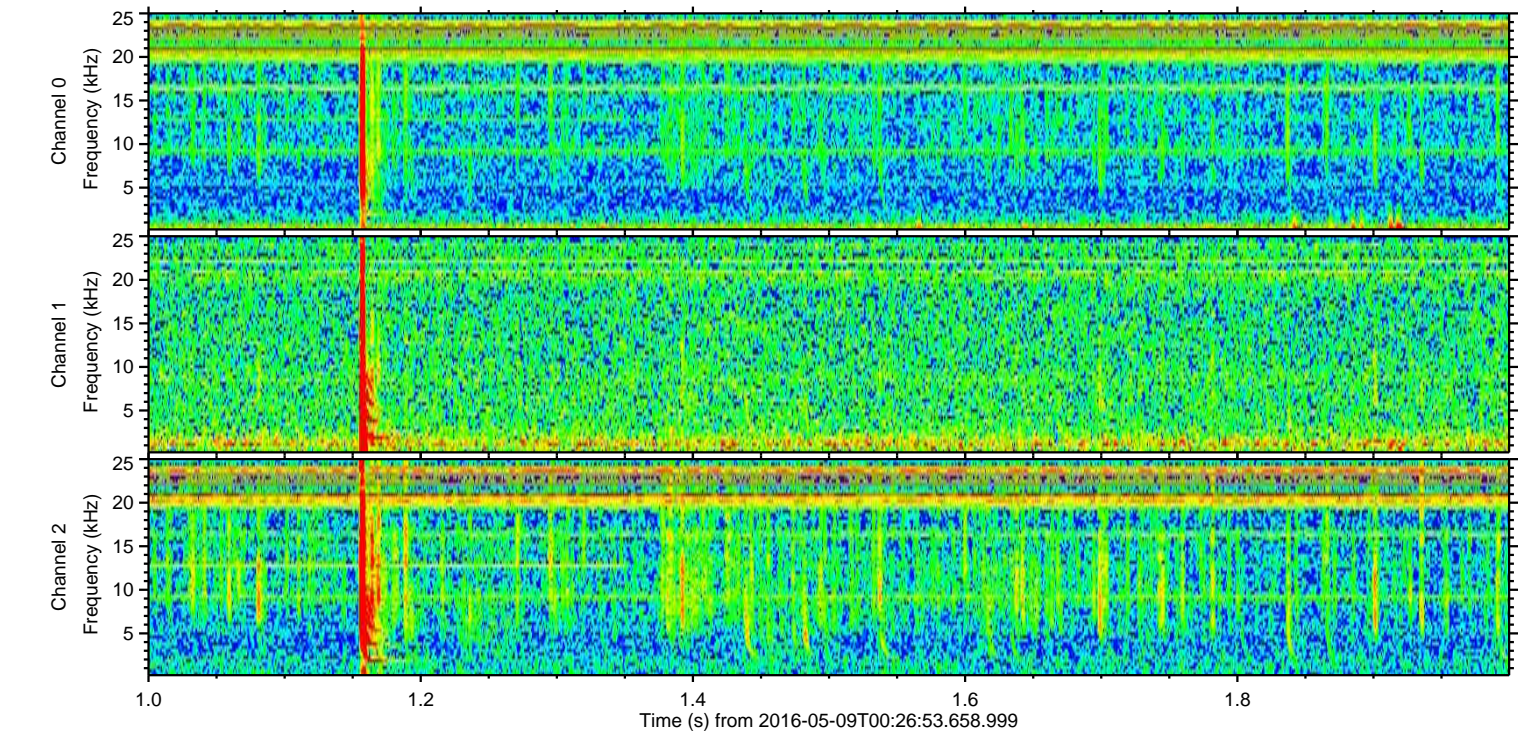
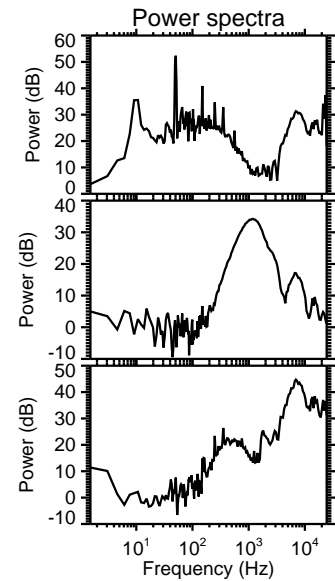
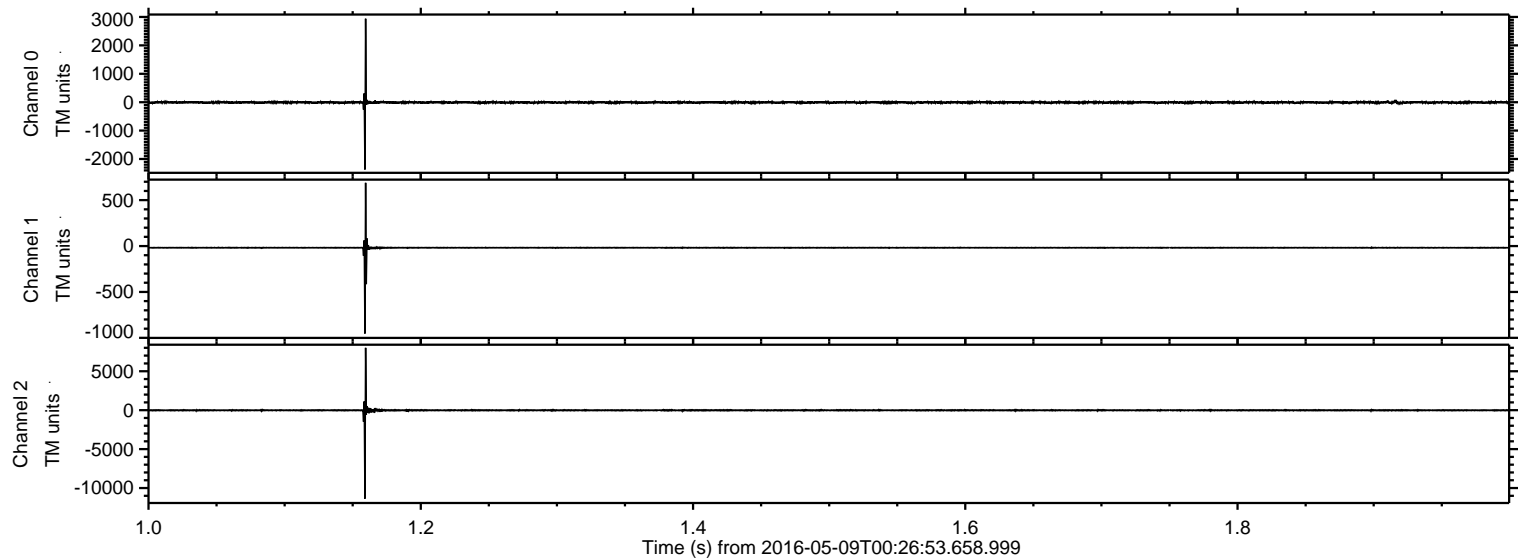

Processed Fri May 13 11:55:12 2016 by ELM ver.2012-10-06 from 001__elm20160509_002652__dat00.bin

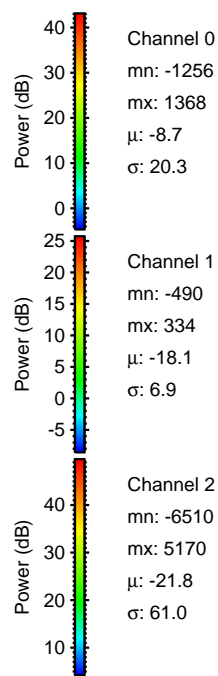
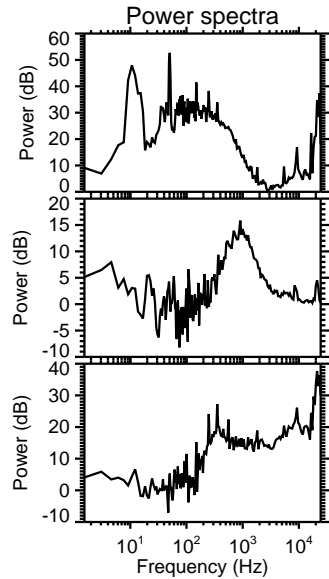
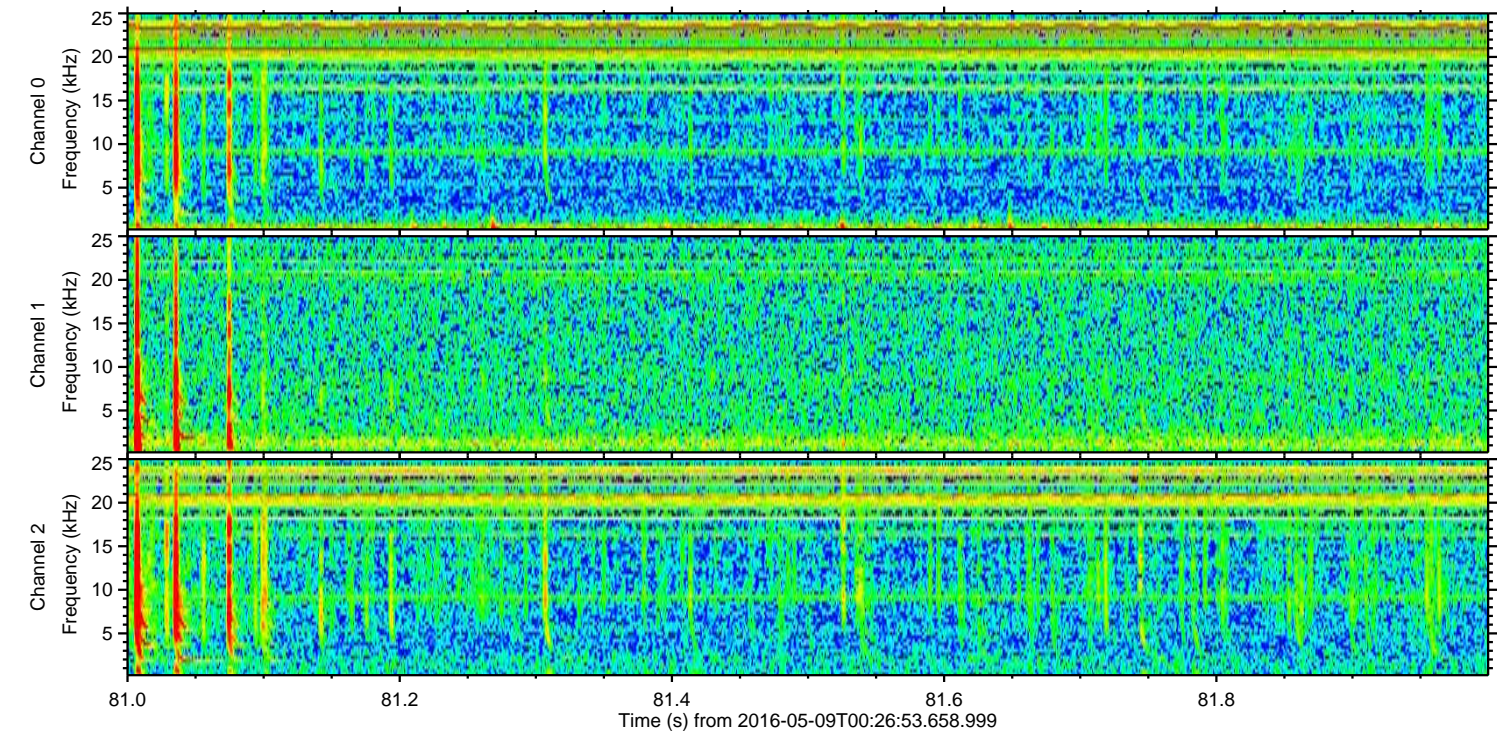
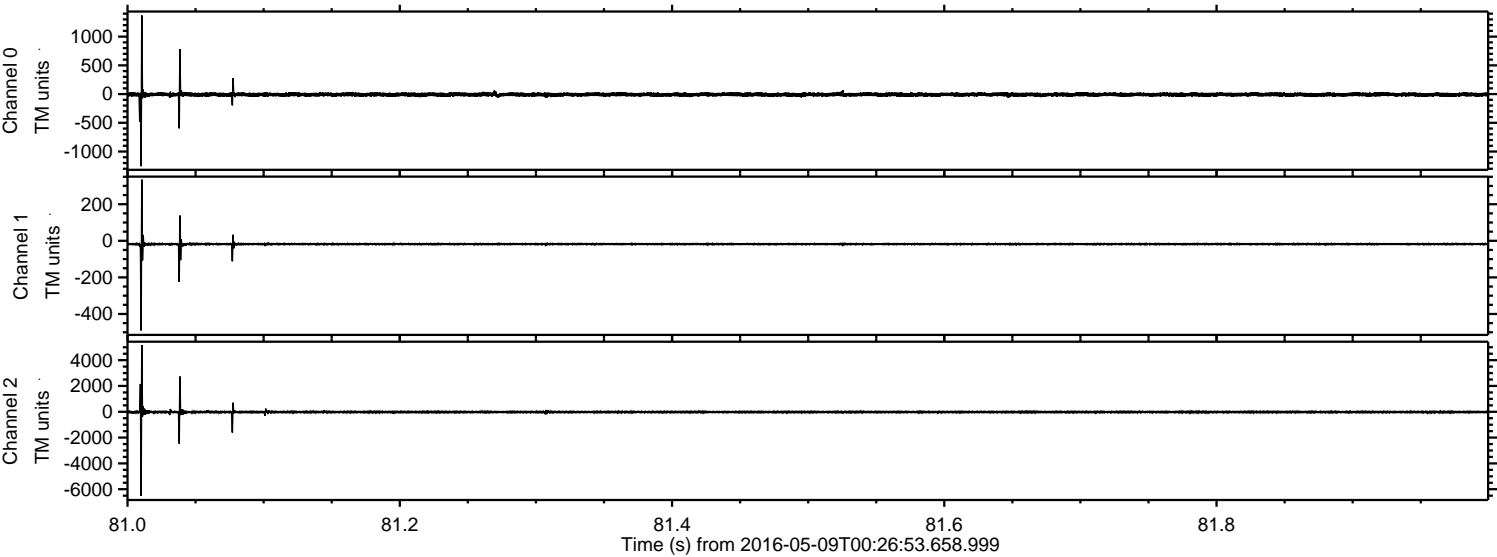

Processed Fri May 13 11:55:13 2016 by ELM ver.2012-10-06 from 001__elm20160509_002652__dat00.bin

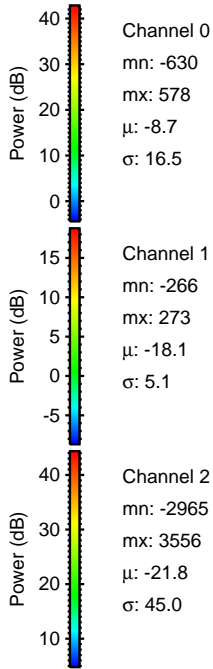
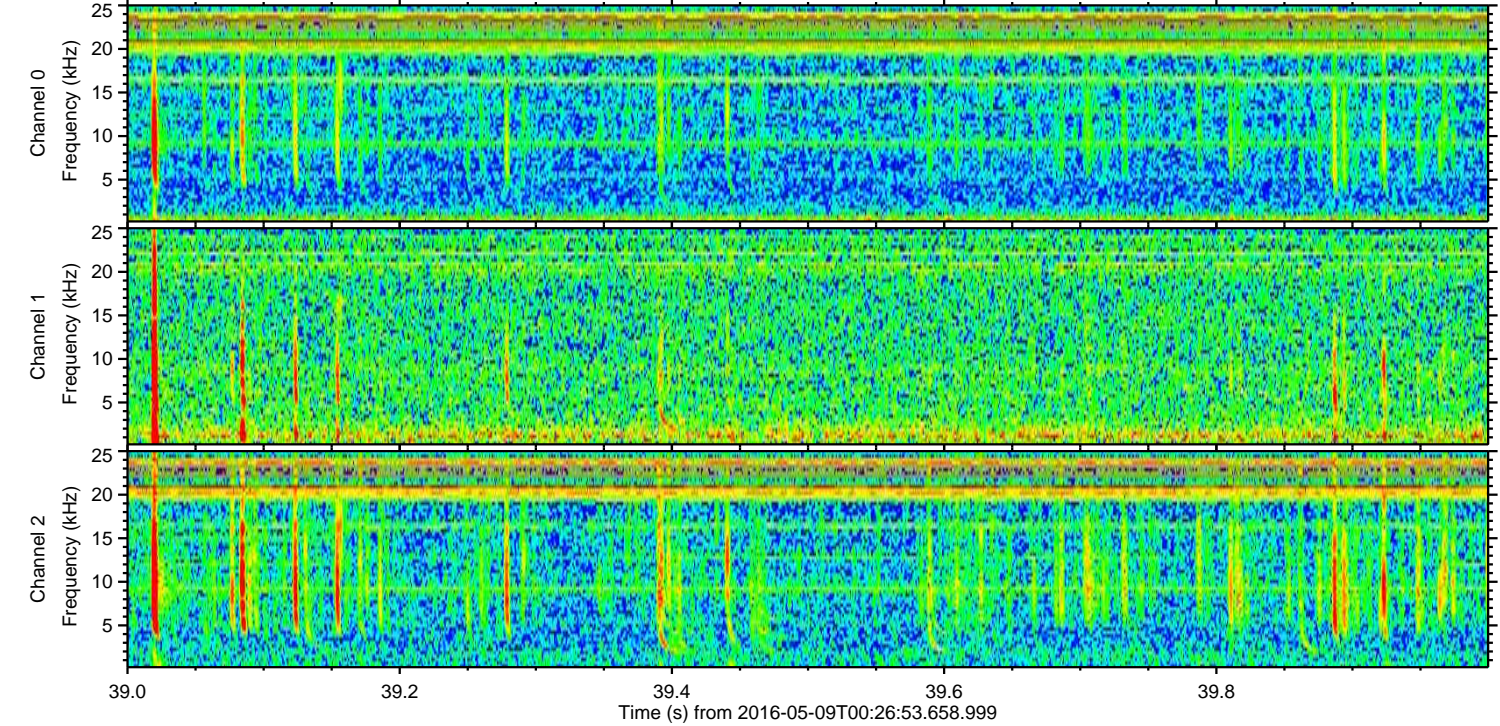
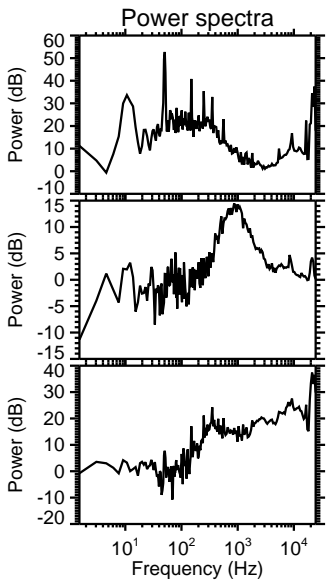
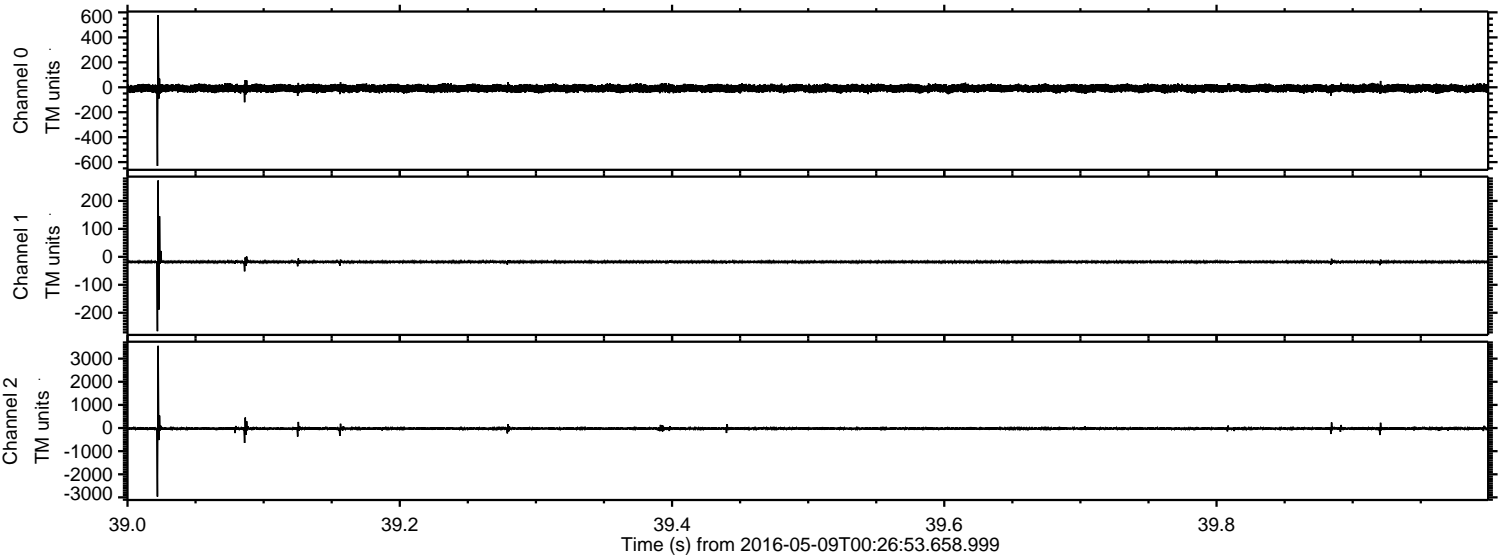

Processed Fri May 13 11:55:14 2016 by ELM ver.2012-10-06 from 001__elm20160509_002652__dat00.bin

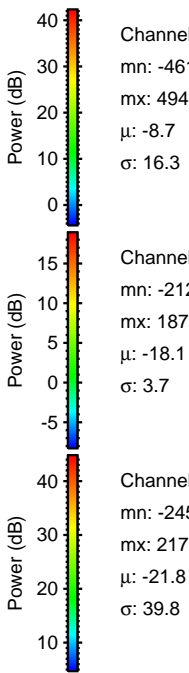
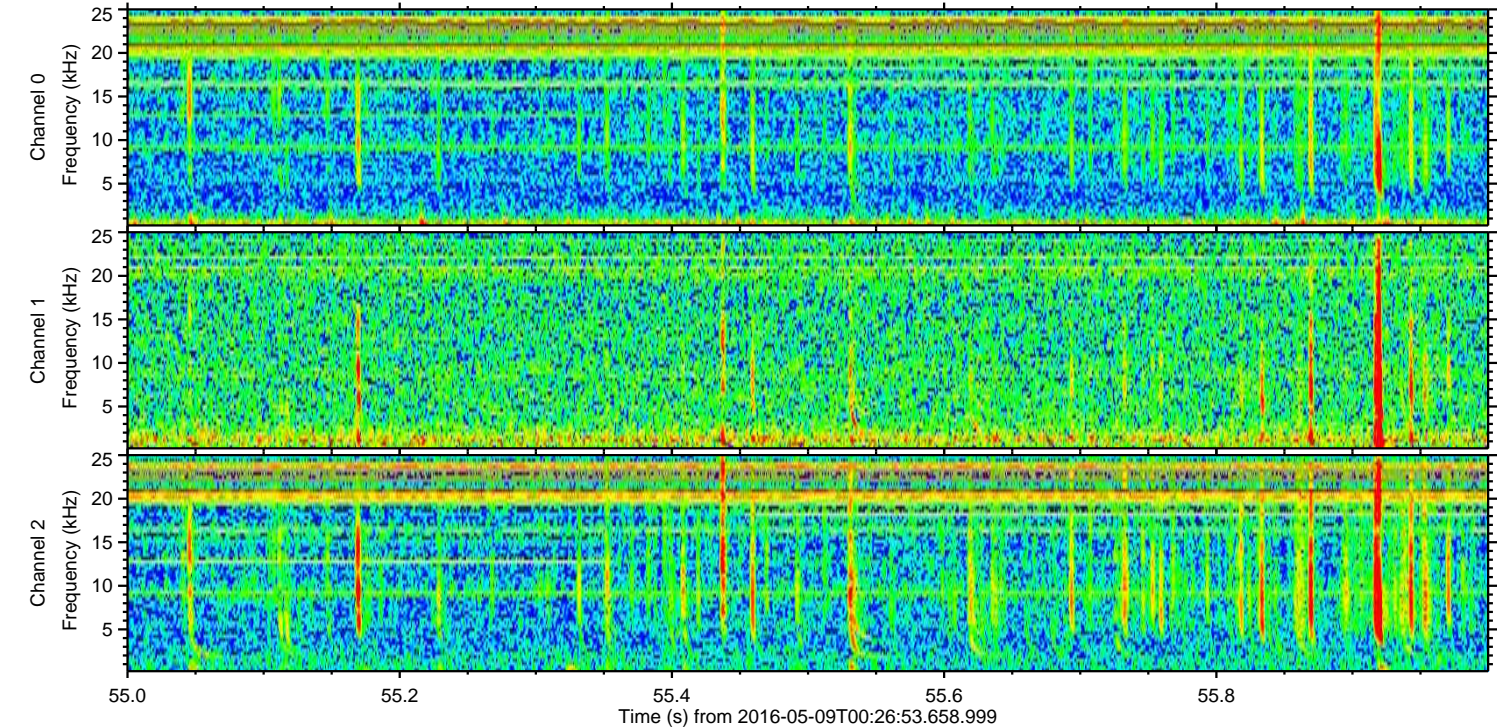
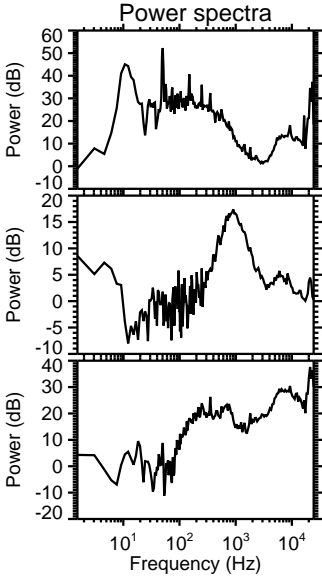
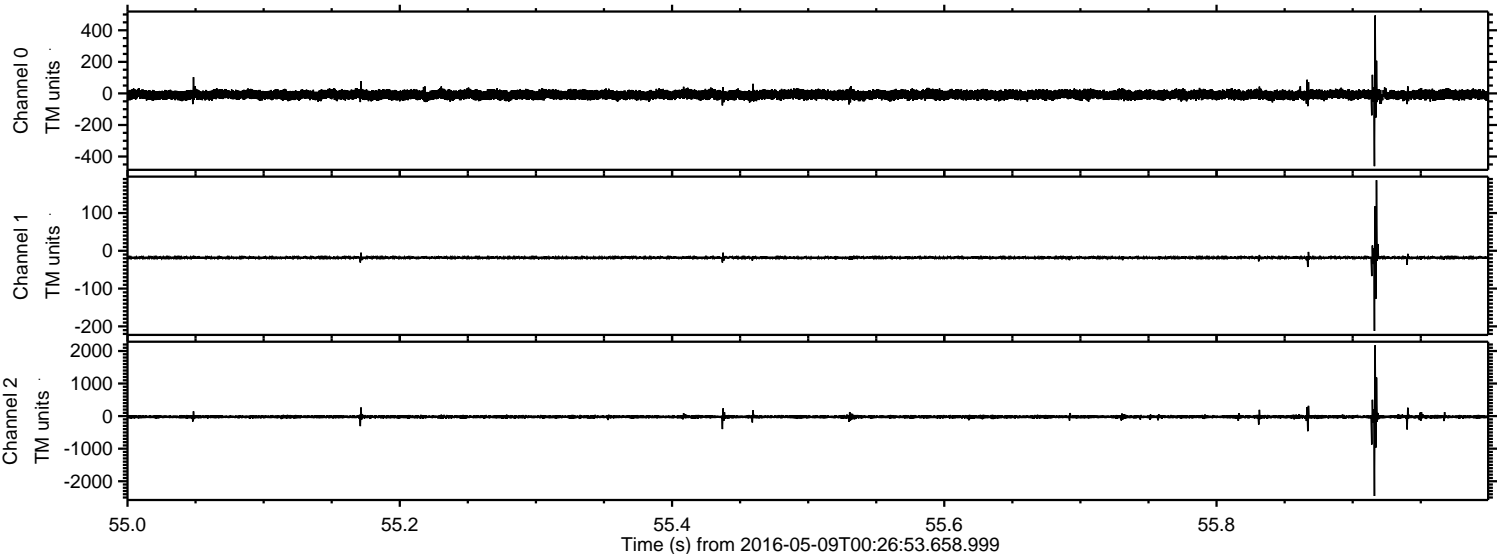

Processed Fri May 13 11:55:15 2016 by ELM ver.2012-10-06 from 001__elm20160509_002652__dat00.bin

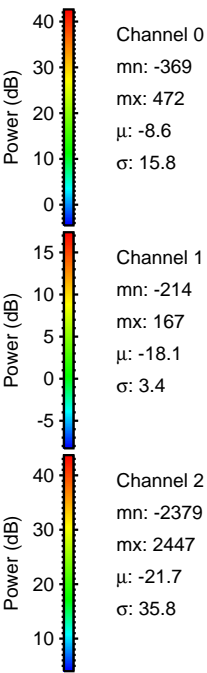
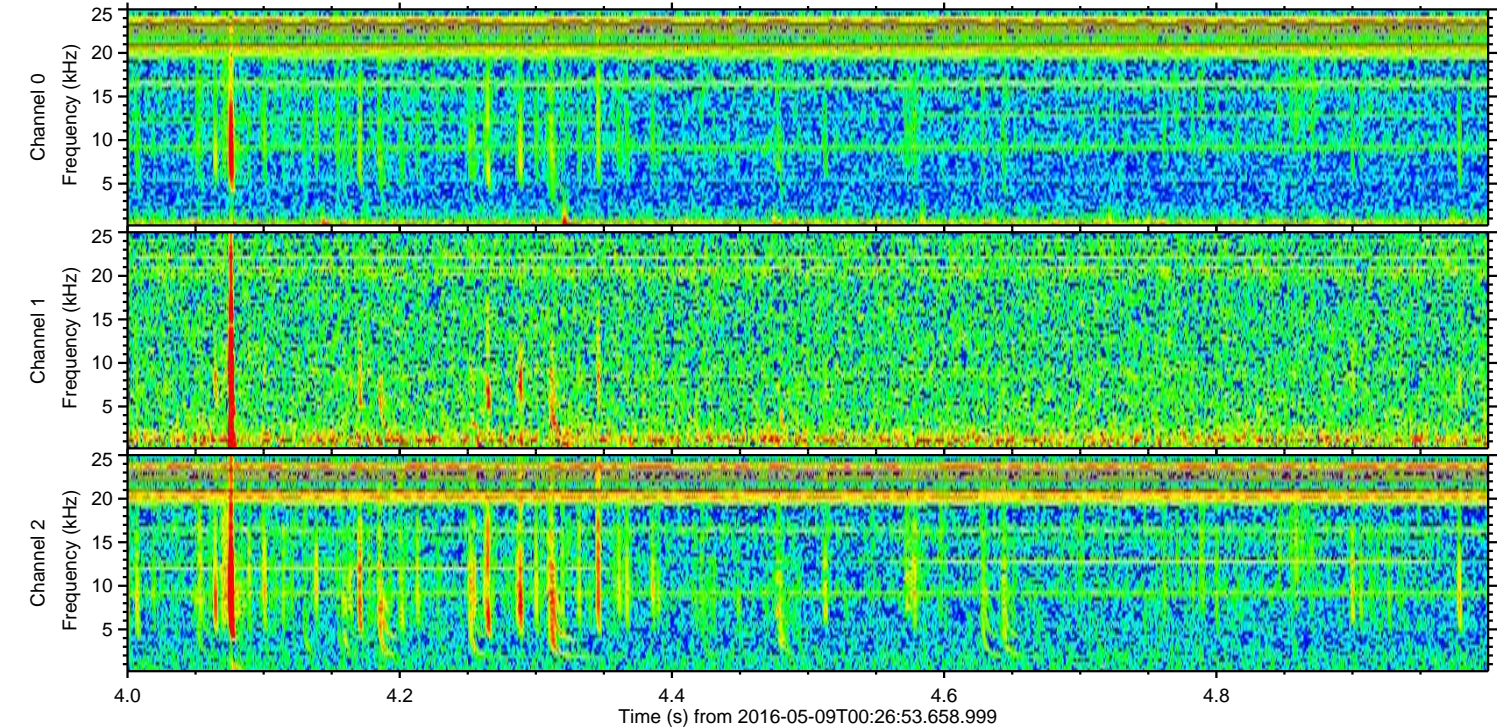
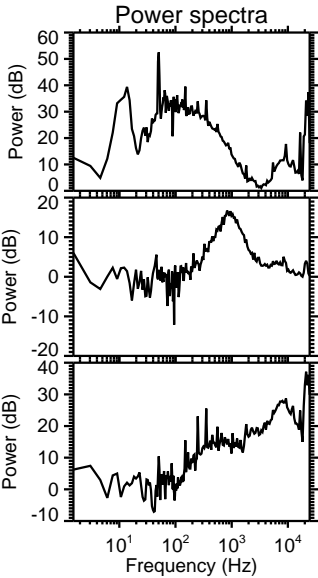
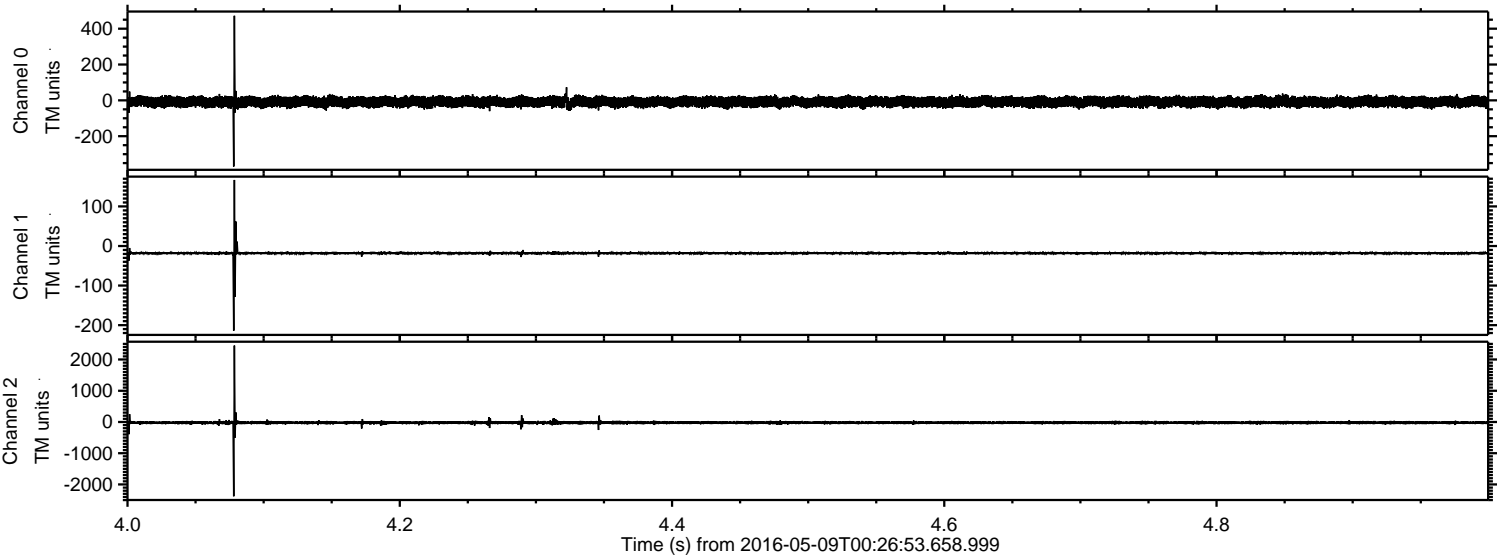

Processed Fri May 13 11:55:16 2016 by ELM ver.2012-10-06 from 001__elm20160509_002652__dat00.bin

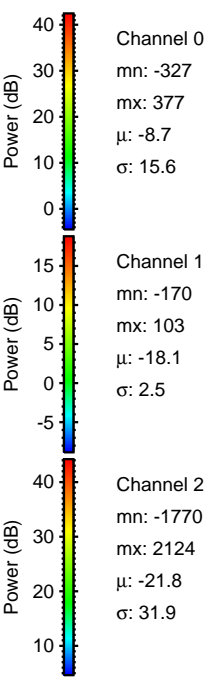
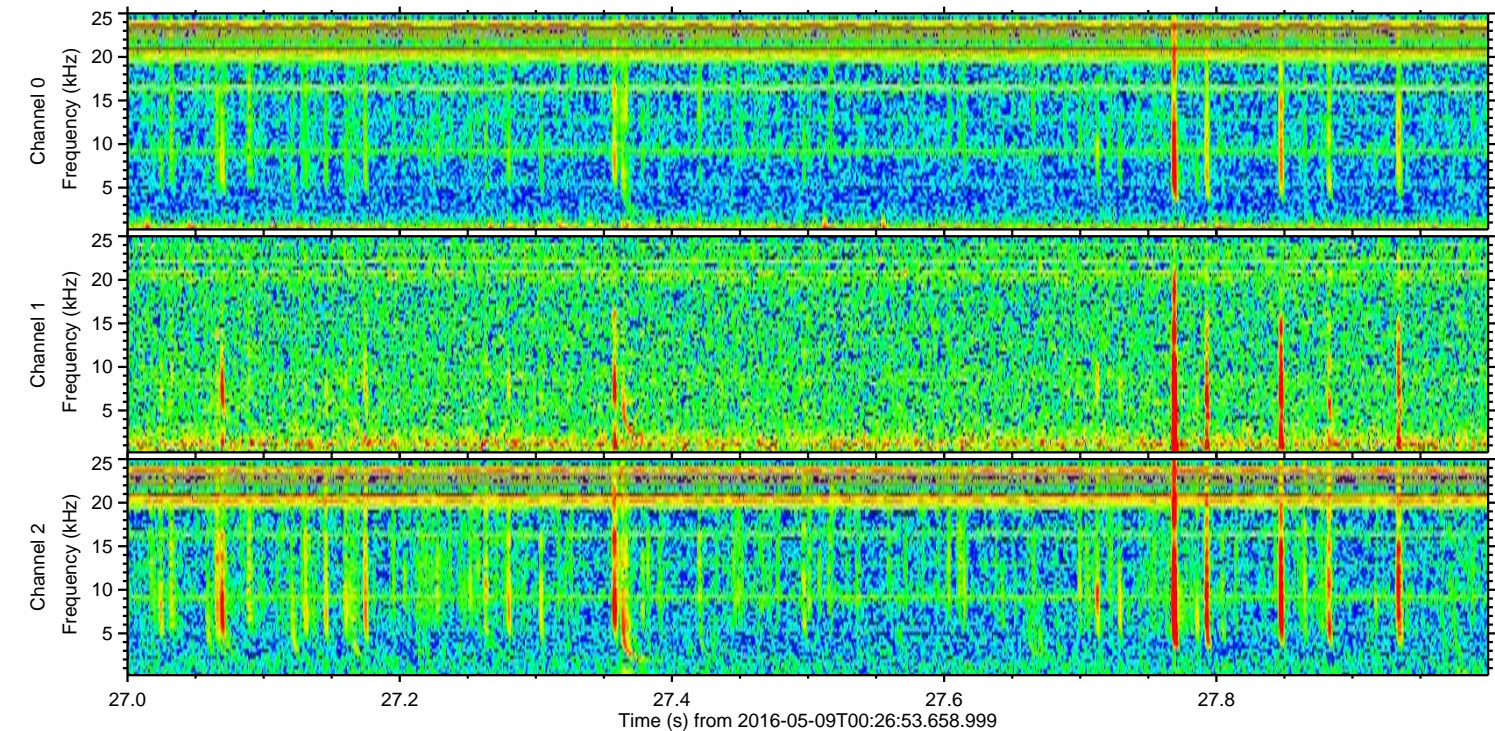
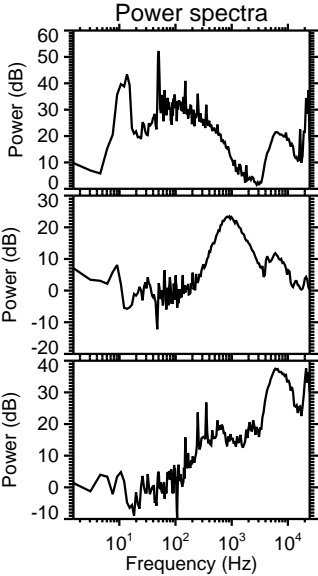
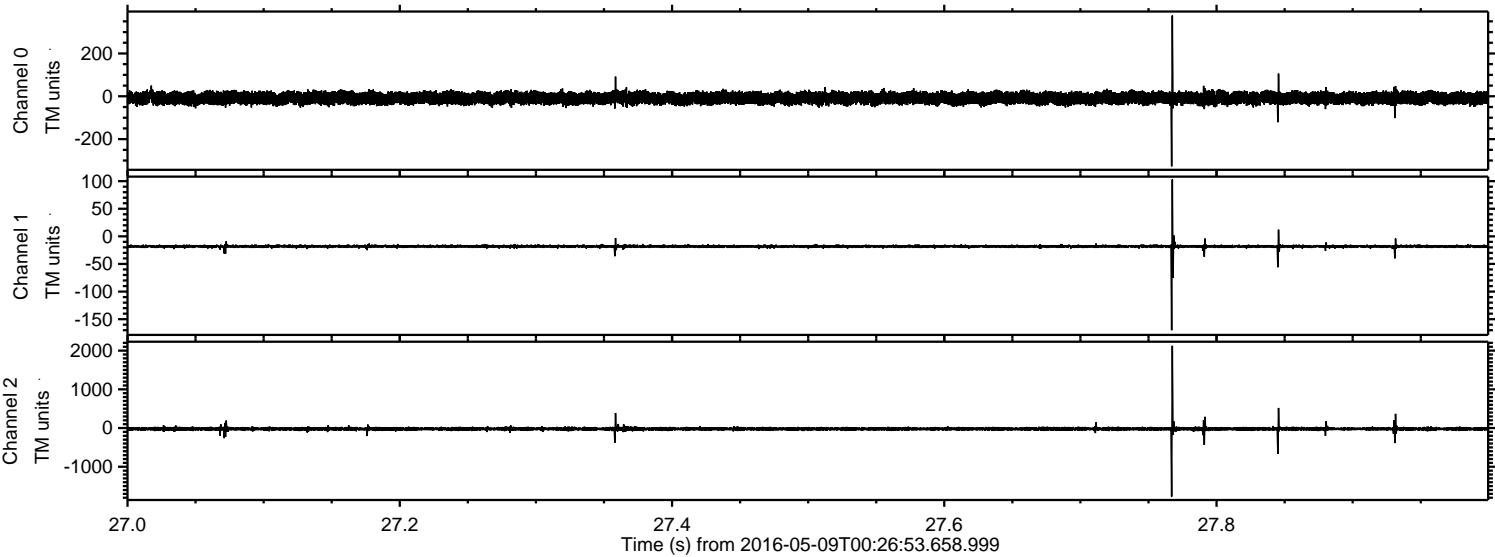

Processed Fri May 13 11:55:17 2016 by ELM ver.2012-10-06 from 001__elm20160509_002652__dat00.bin

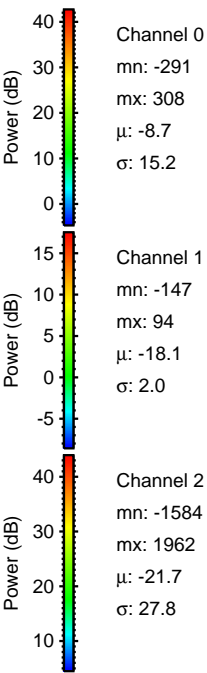
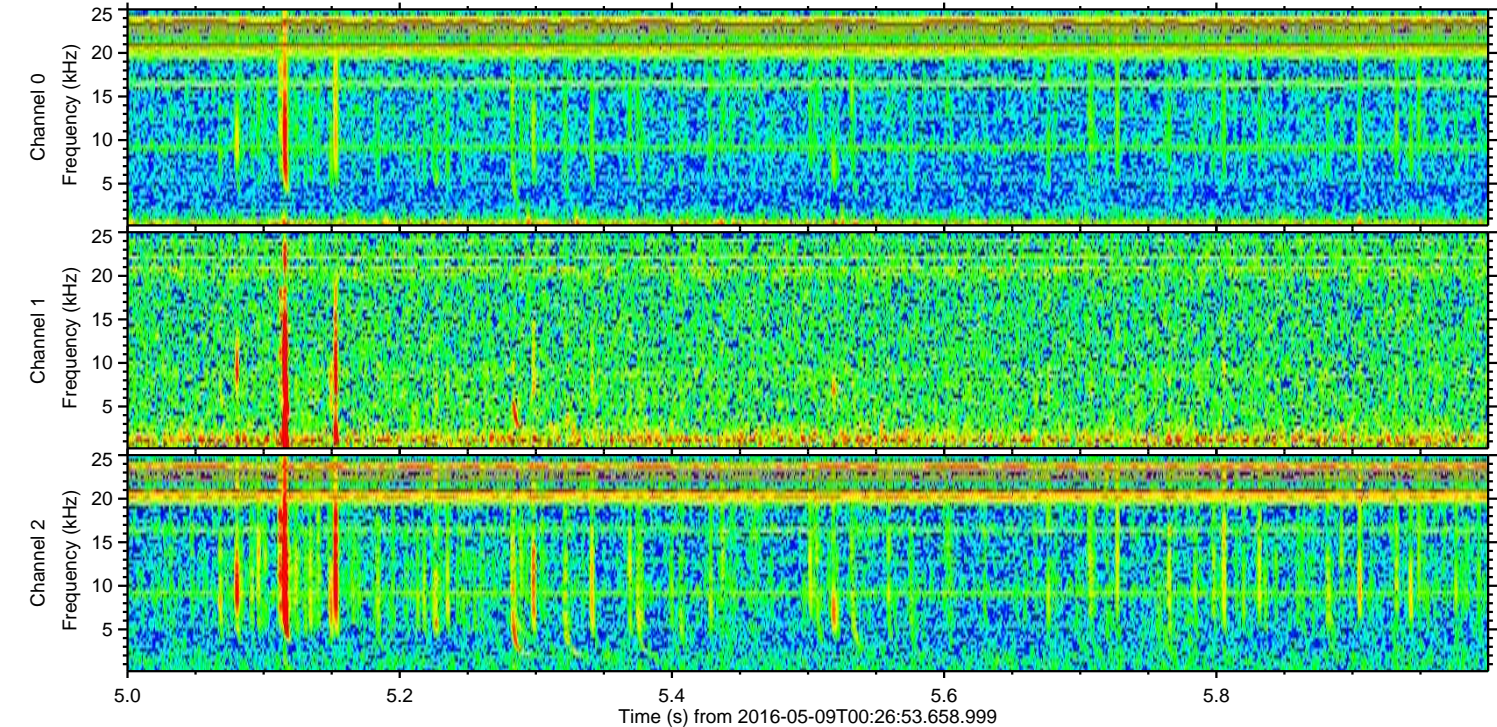
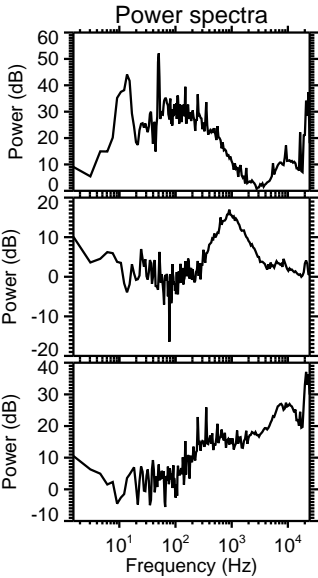
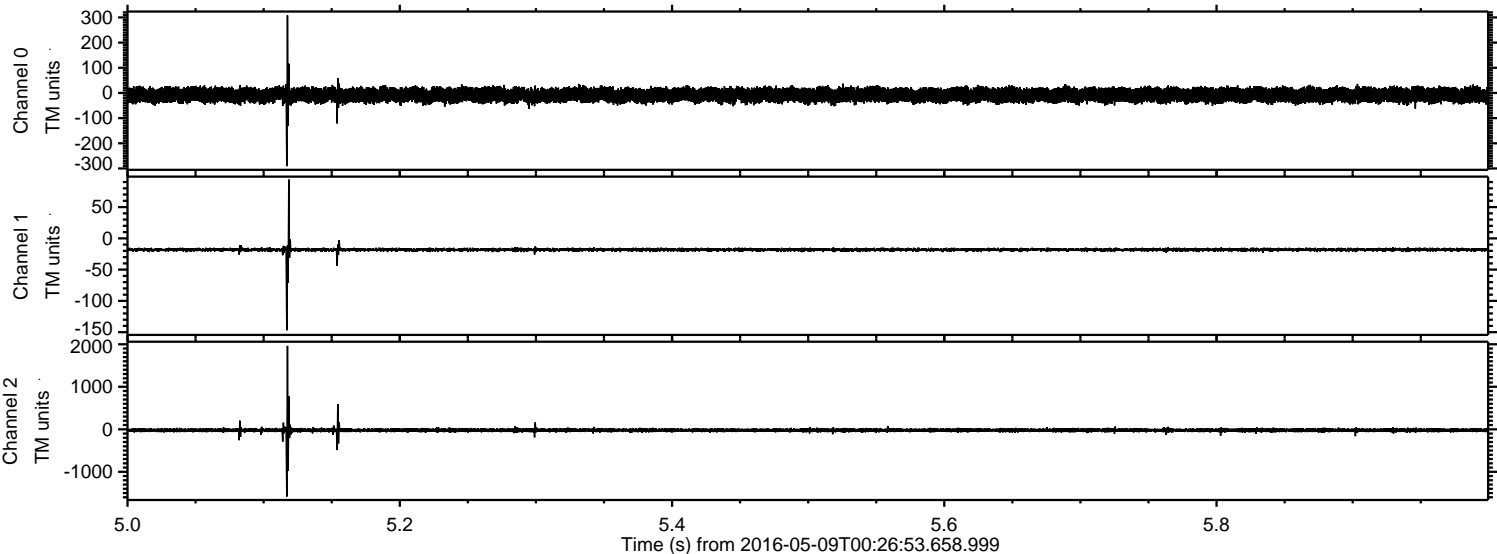

Processed Fri May 13 11:55:18 2016 by ELM ver.2012-10-06 from 001__elm20160509_002652__dat00.bin

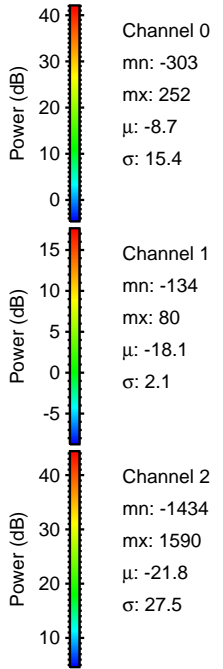
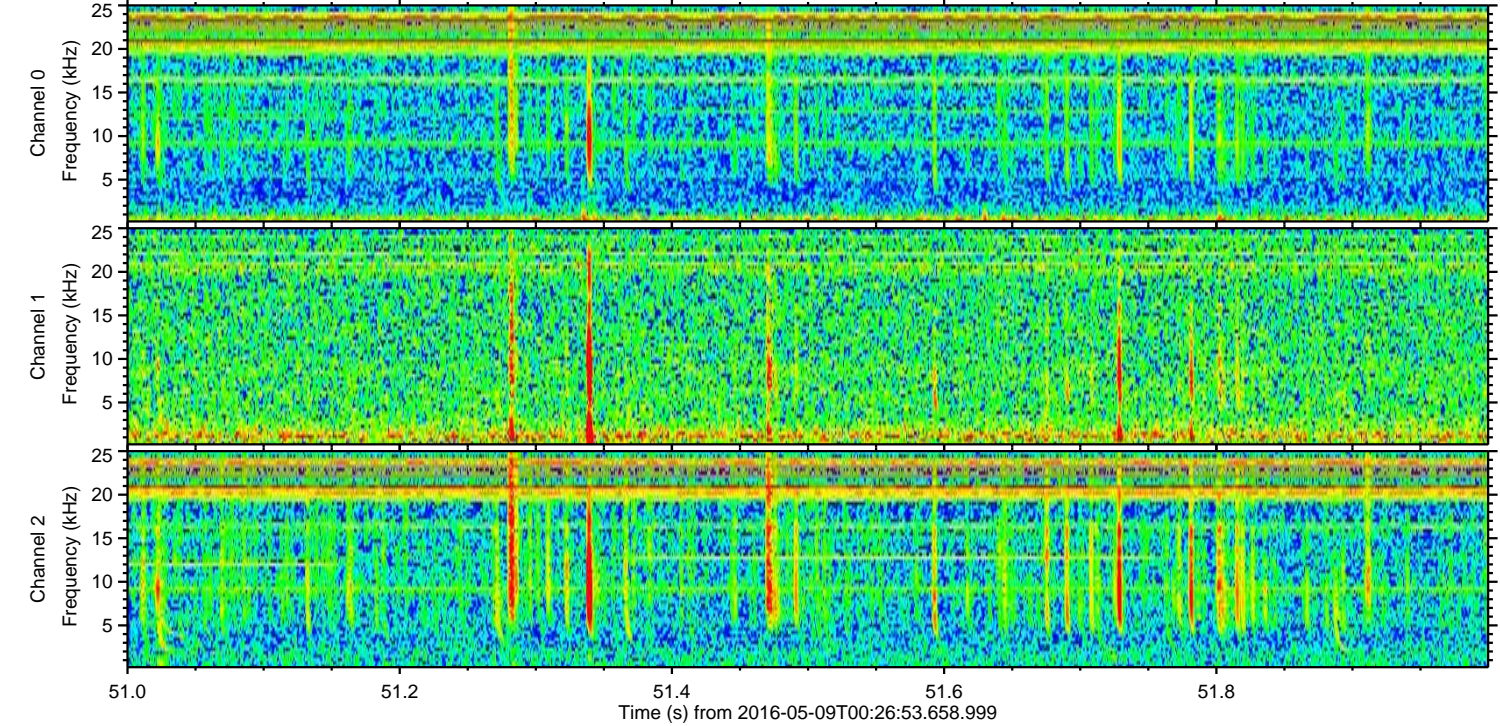
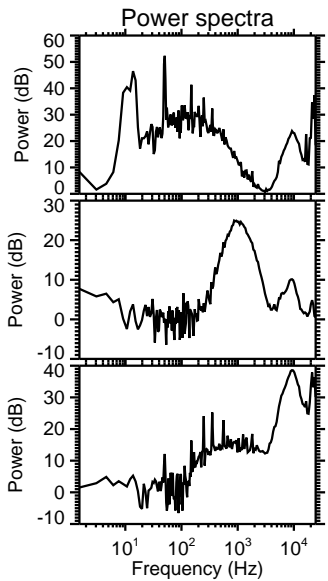
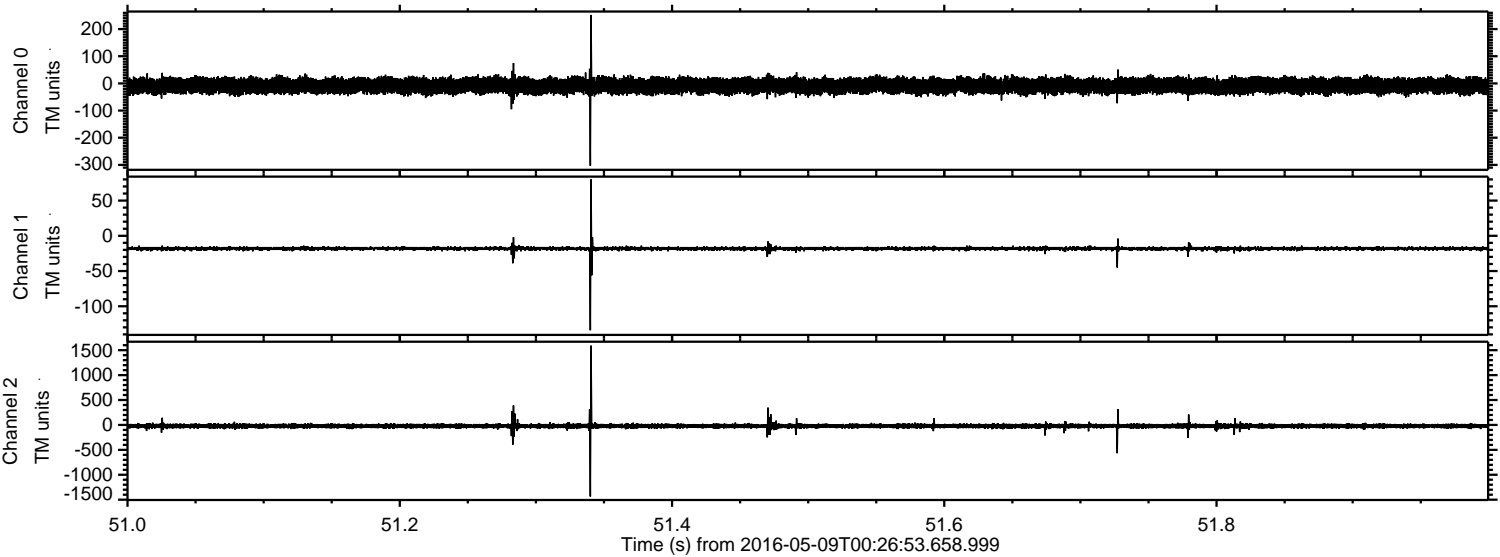

ELMAVAN 3D WAVEFORMS (Measured data sampled at 50 kHz) 51000 packets of 144 samples from 2016-05-09T00:26:53.658.999. Part 139/147

Processed Fri May 13 11:55:19 2016 by ELM ver.2012-10-06 from 001__elm20160509_002652__dat00.bin

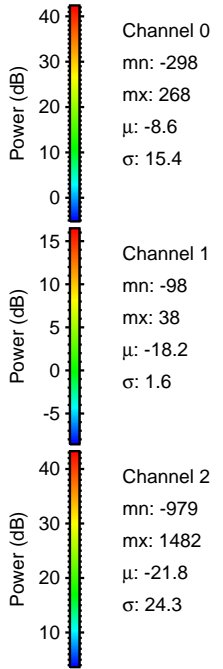
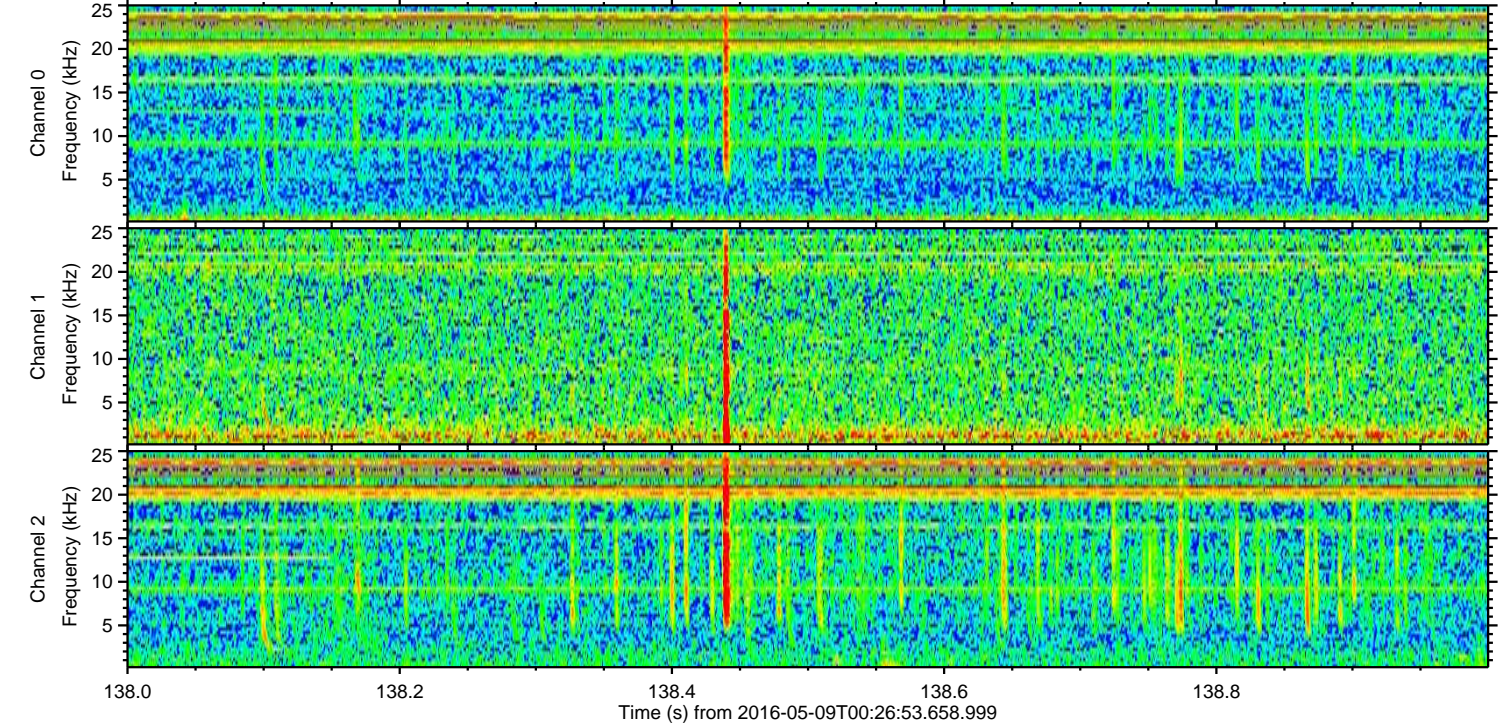
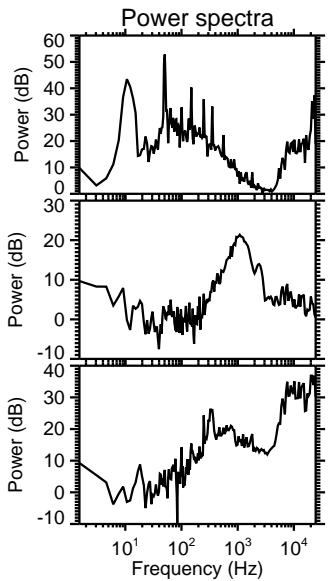
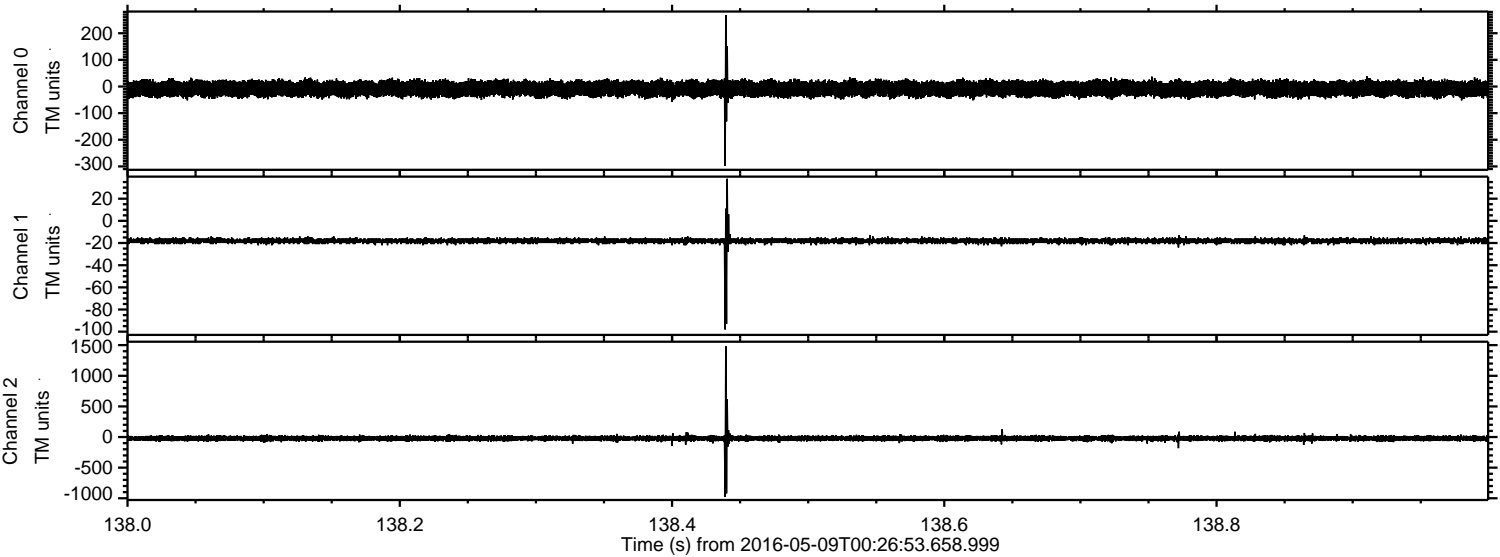

Processed Fri May 13 11:55:20 2016 by ELM ver.2012-10-06 from 001___elm20160509_002652___dat00.bin

