

ELMAVAN 3D WAVEFORMS (Measured data sampled at 50 kHz) 51000 packets of 144 samples from 2016-05-08T09:46:13.151.999.

Processed Fri May 13 08:54:25 2016 by ELM ver.2012-10-06 from 001__elm20160508_094612__dat00.bin

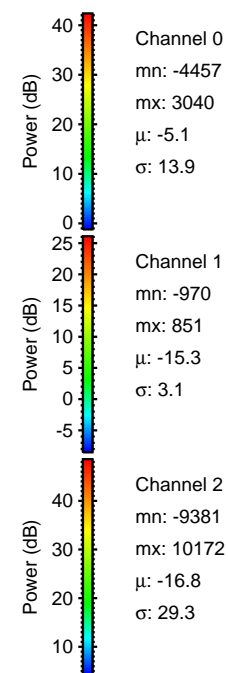

Processed Fri May 13 08:54:36 2016 by ELM ver.2012-10-06 from 001__elm20160508_094612__dat00.bin

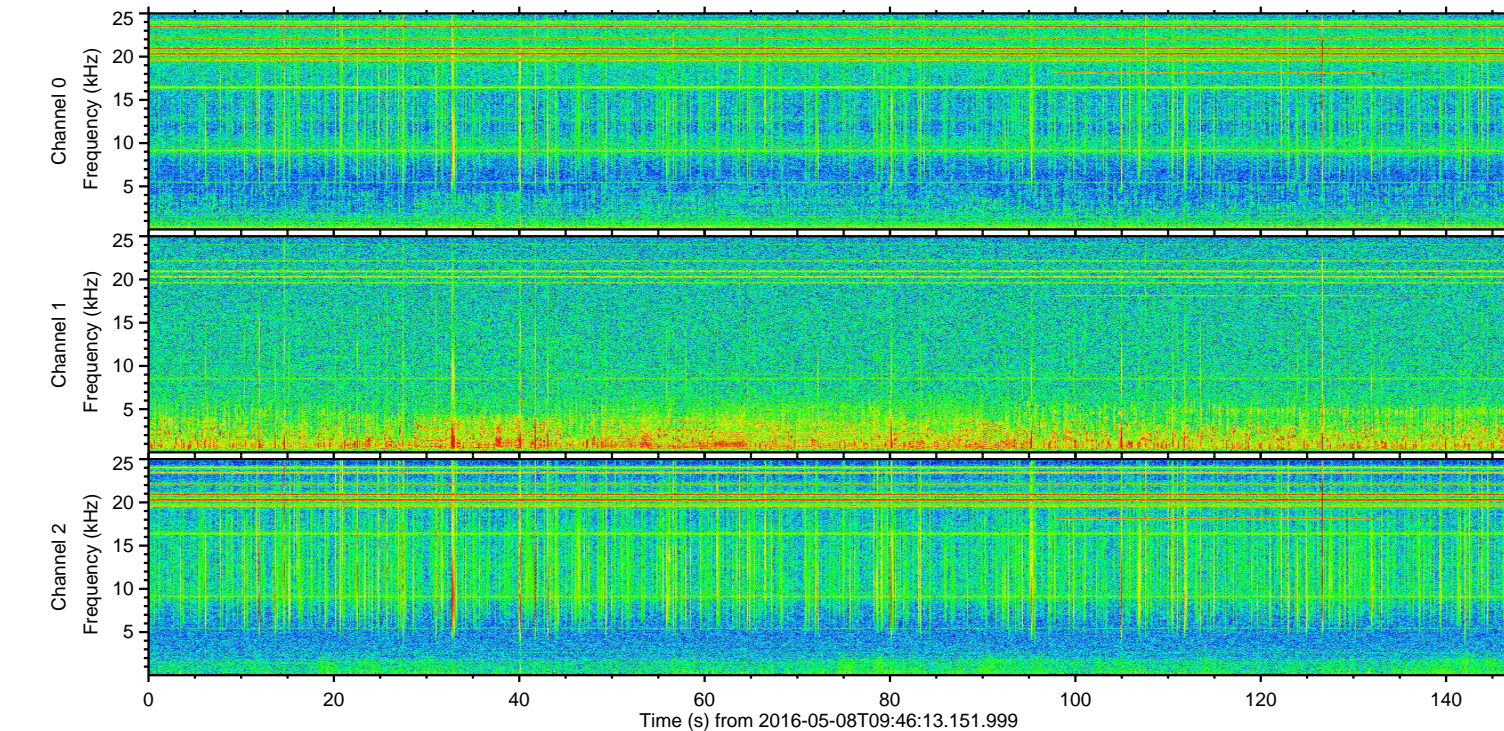
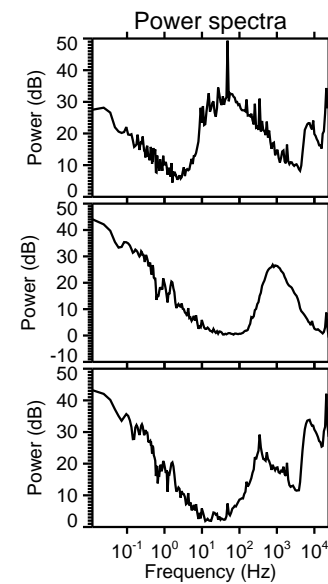
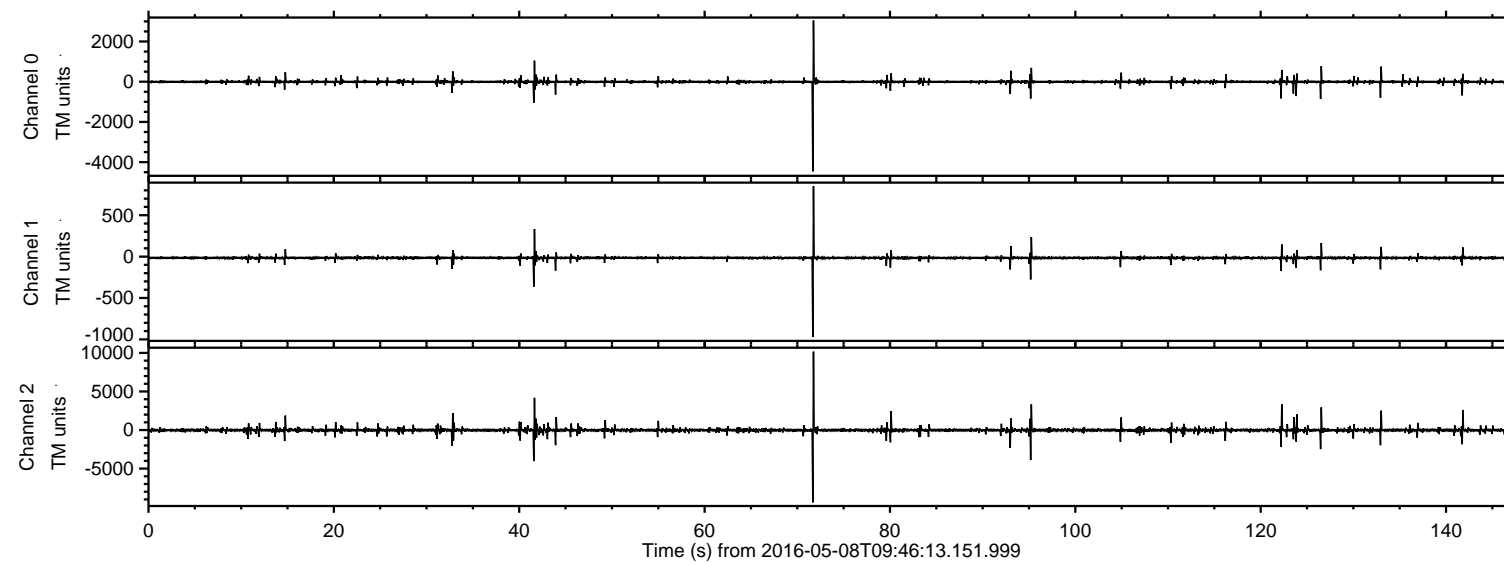
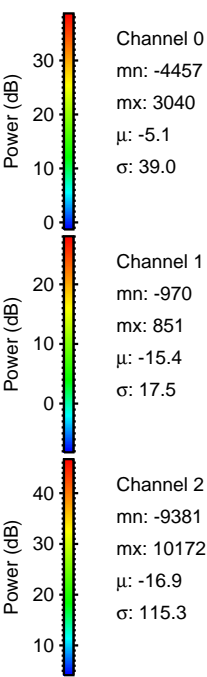
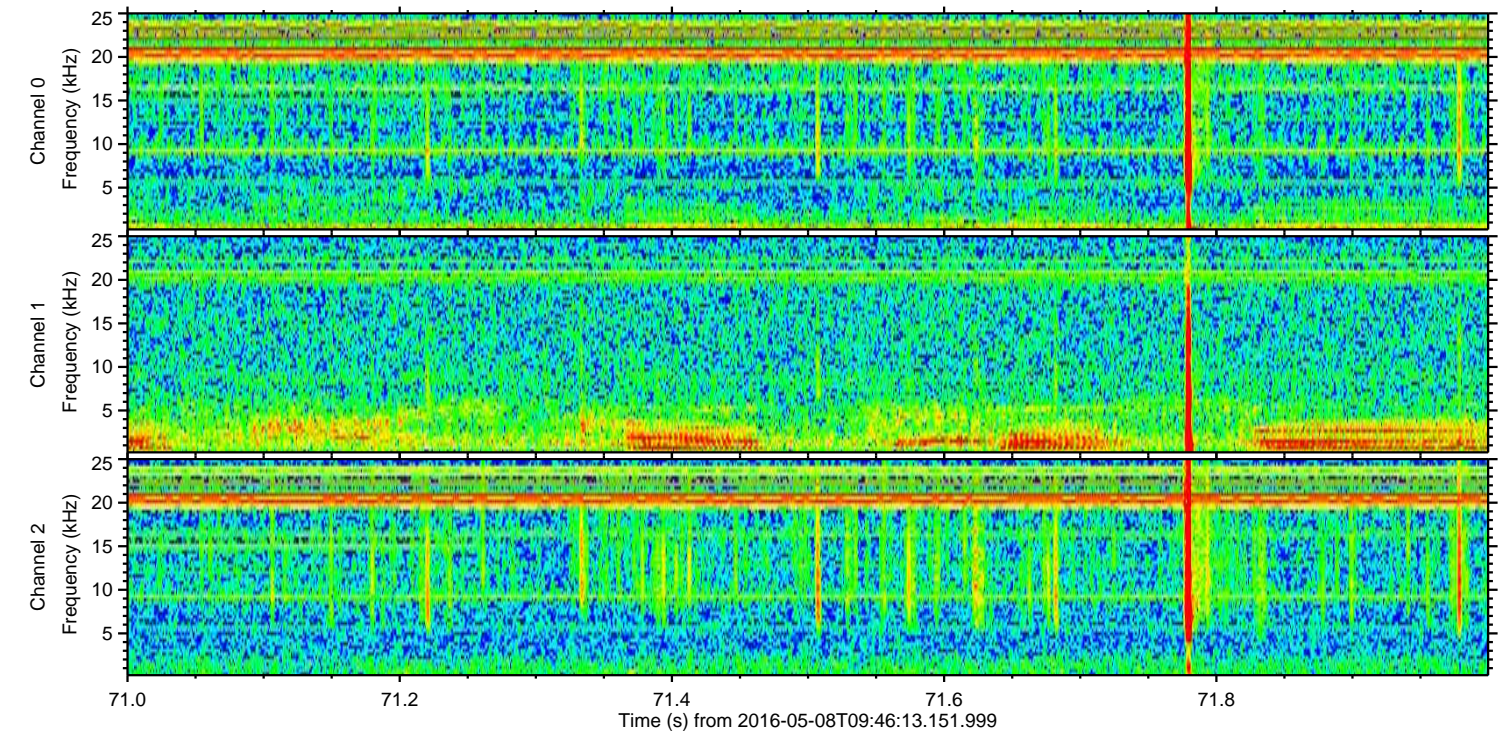
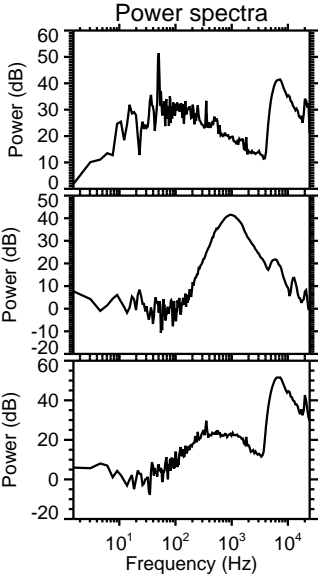
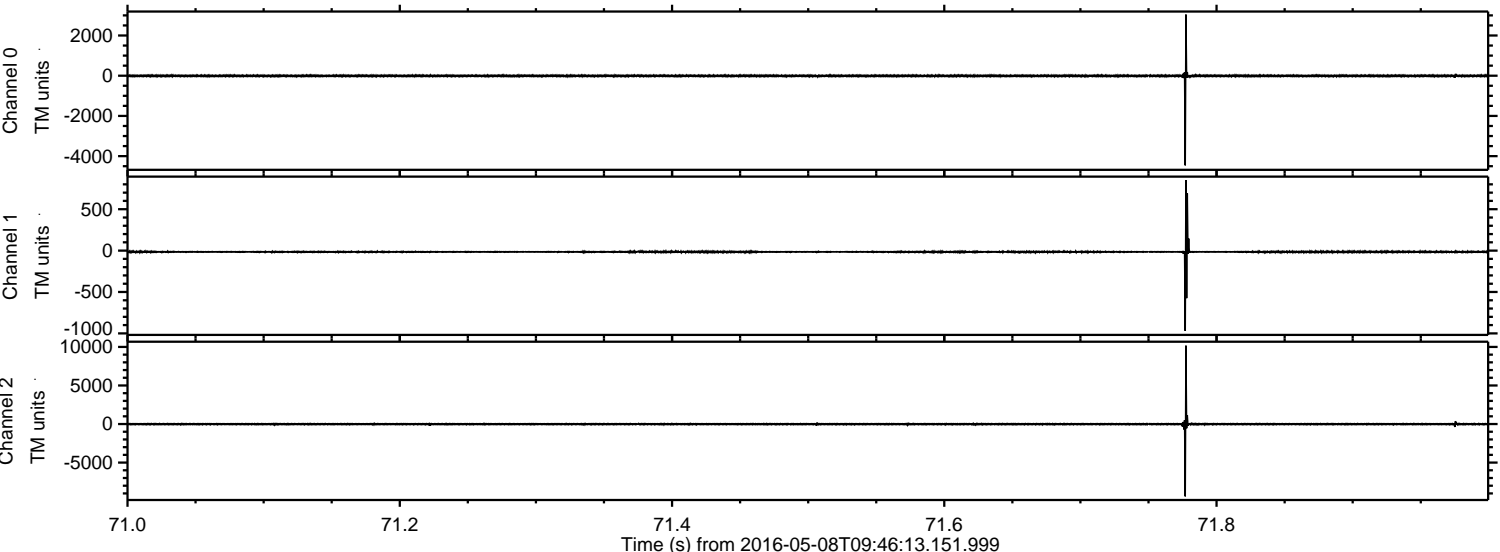

Processed Fri May 13 08:54:37 2016 by ELM ver.2012-10-06 from 001__elm20160508_094612__dat00.bin

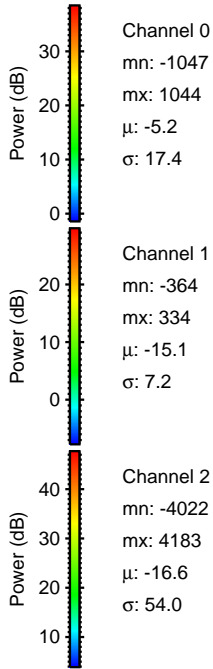
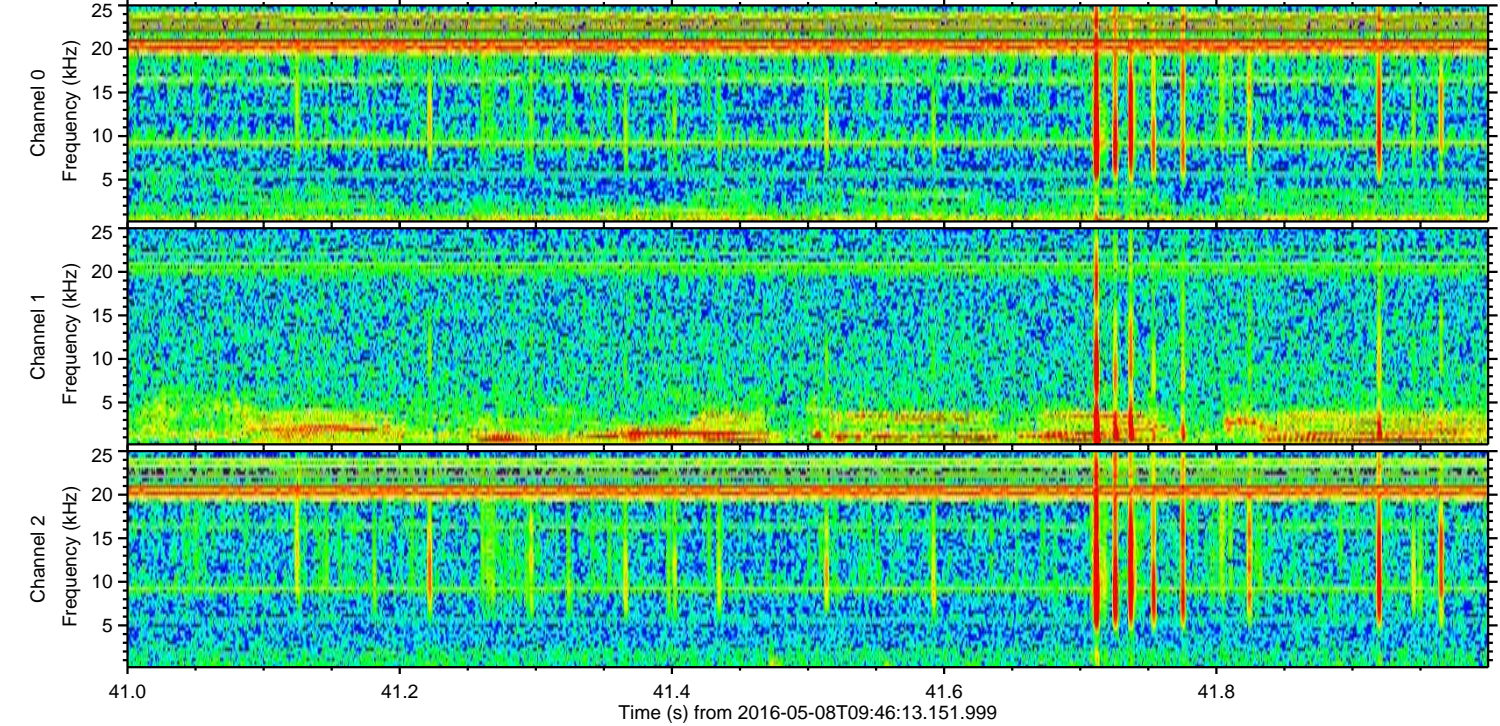
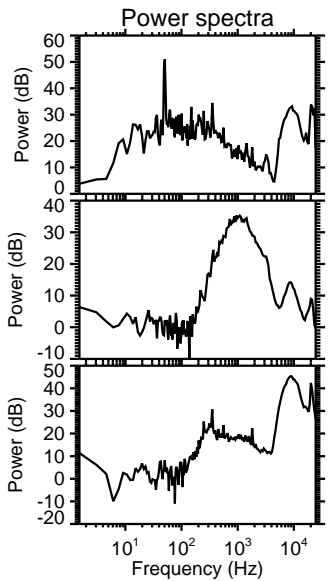
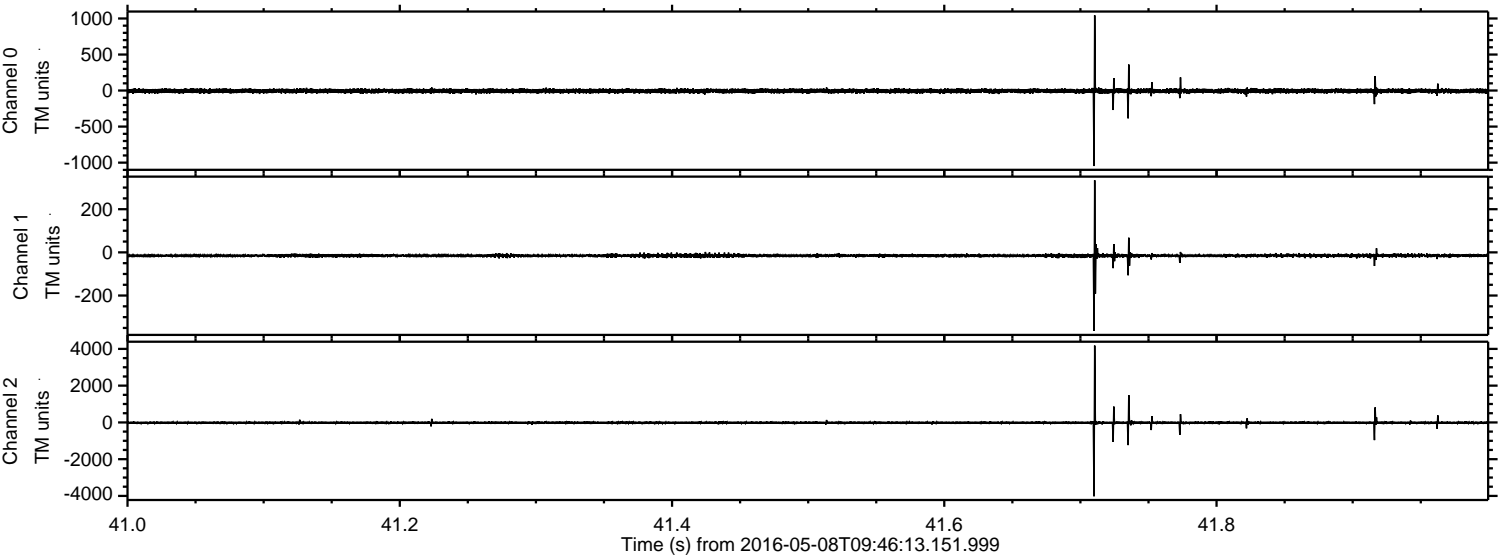

Processed Fri May 13 08:54:38 2016 by ELM ver.2012-10-06 from 001__elm20160508_094612__dat00.bin

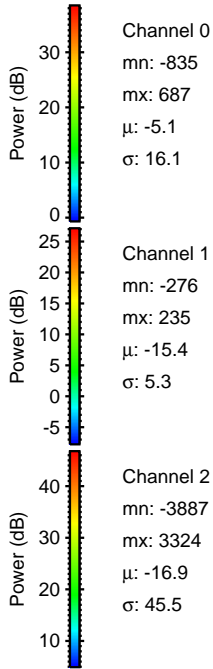
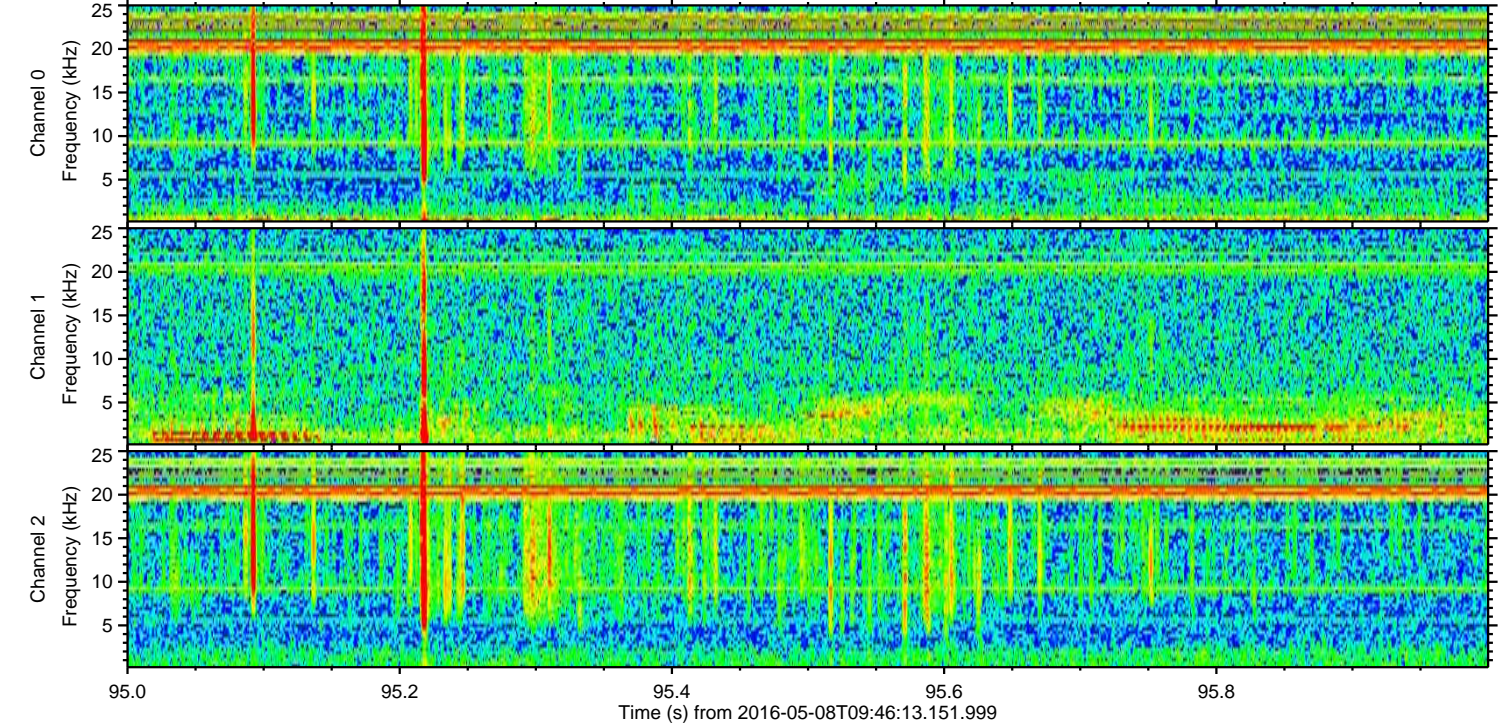
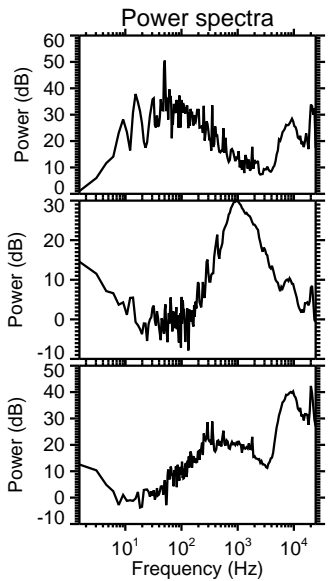
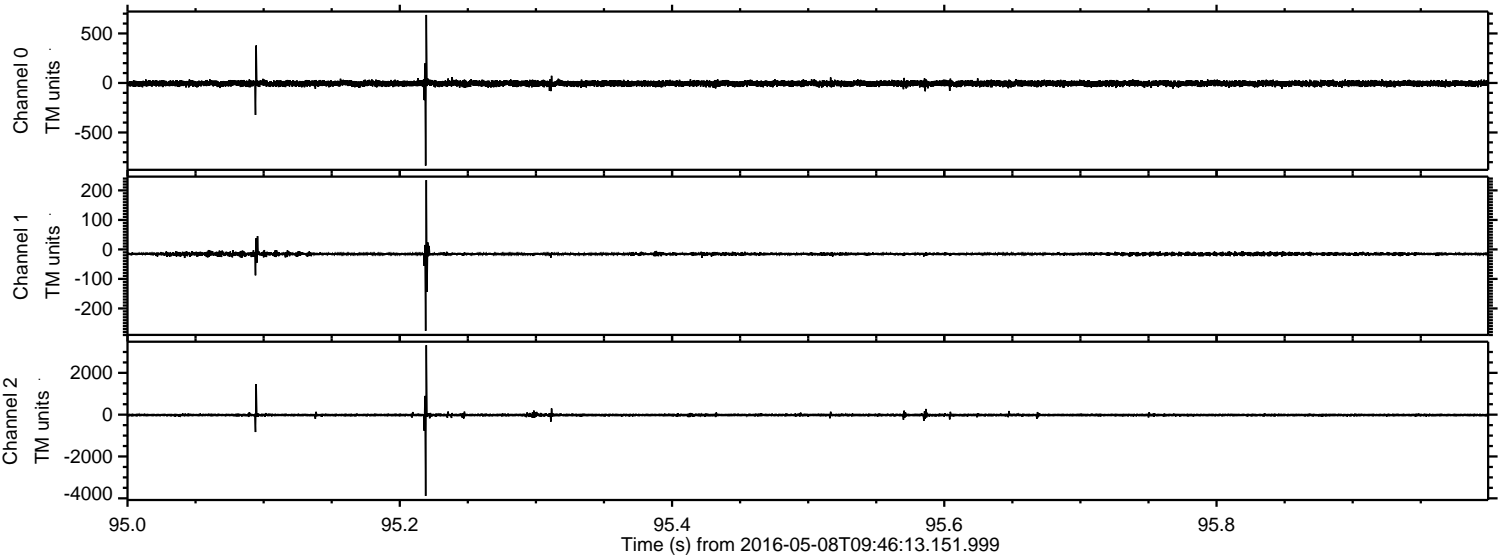

ELMAVAN 3D WAVEFORMS (Measured data sampled at 50 kHz) 51000 packets of 144 samples from 2016-05-08T09:46:13.151.999. Part 123/147

Processed Fri May 13 08:54:39 2016 by ELM ver.2012-10-06 from 001__elm20160508_094612__dat00.bin

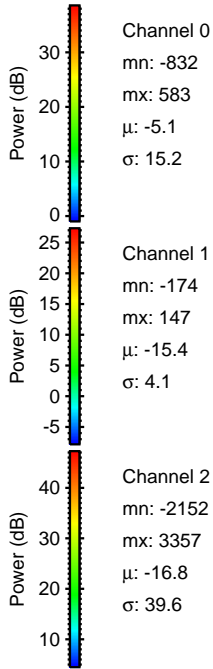
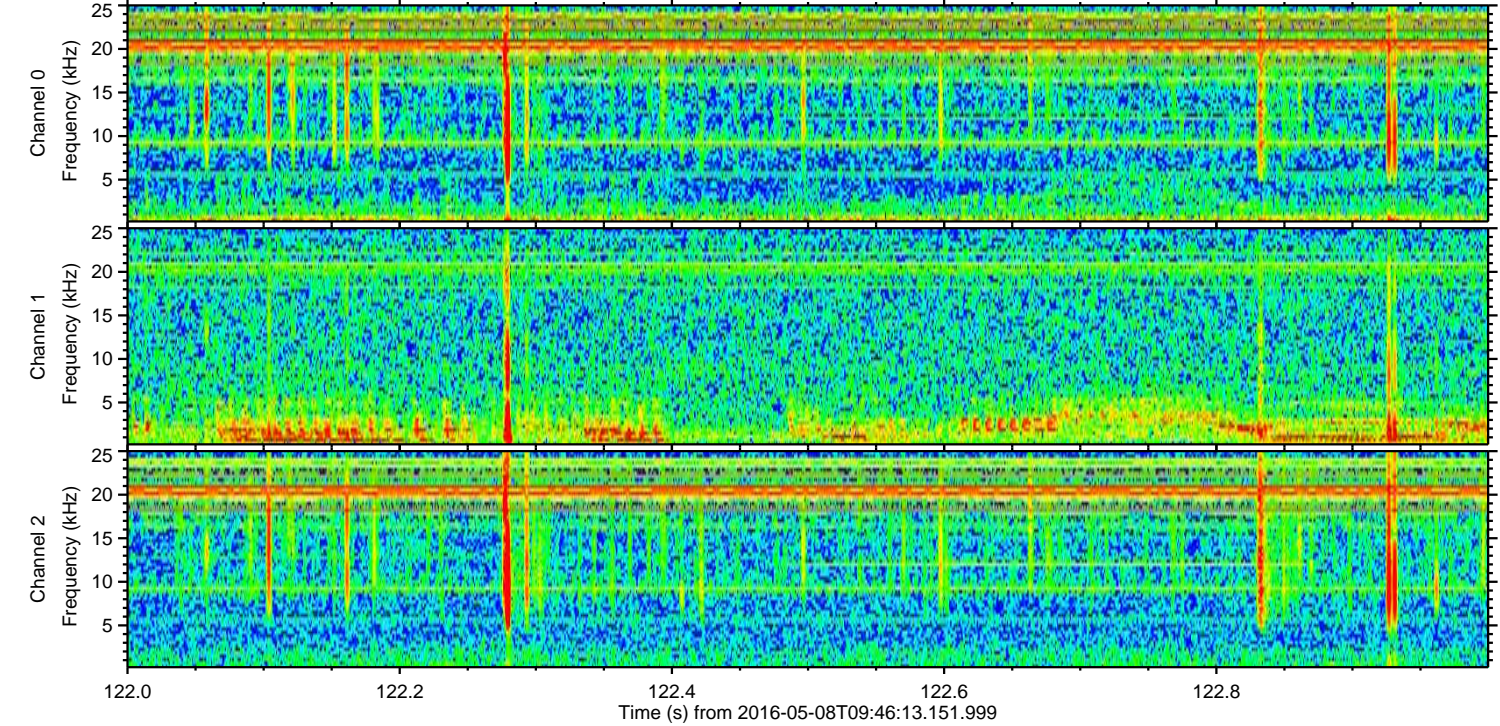
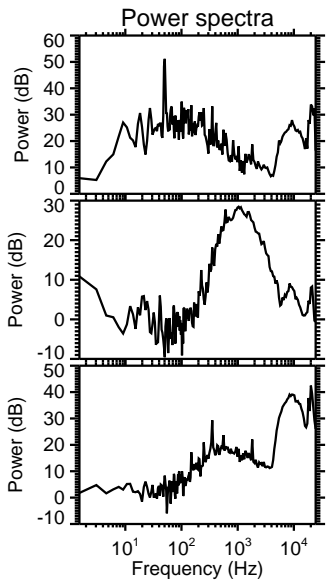
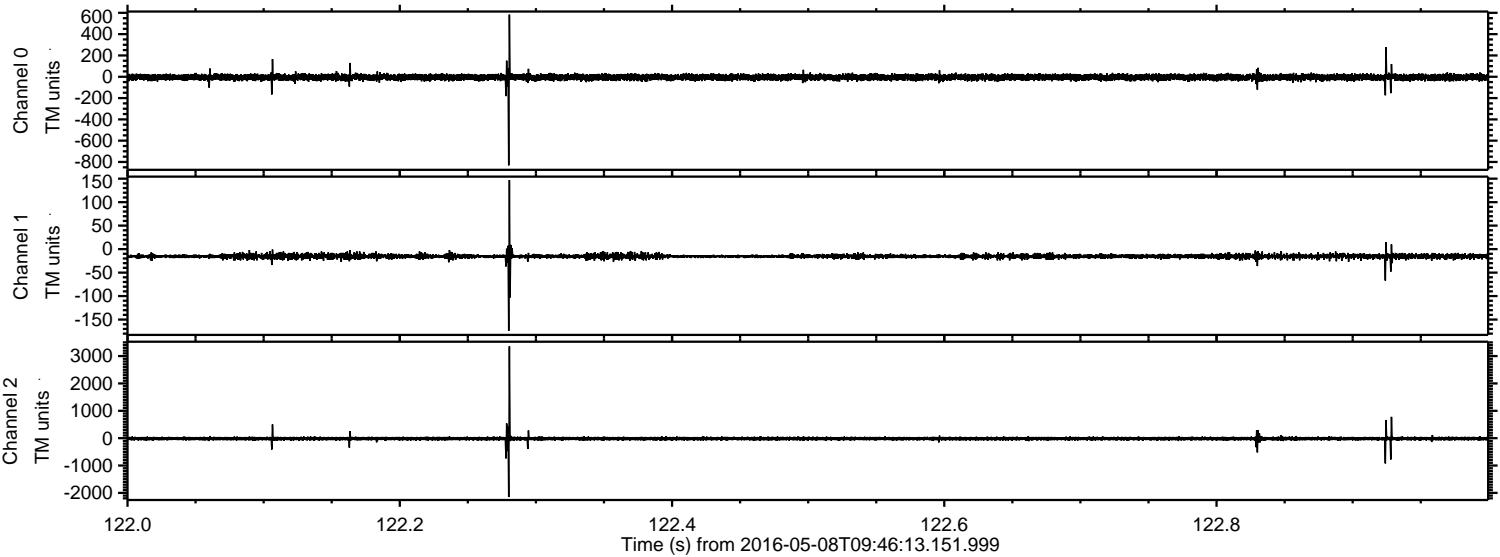

ELMAVAN 3D WAVEFORMS (Measured data sampled at 50 kHz) 51000 packets of 144 samples from 2016-05-08T09:46:13.151.999. Part 127/147

Processed Fri May 13 08:54:40 2016 by ELM ver.2012-10-06 from 001__elm20160508_094612__dat00.bin

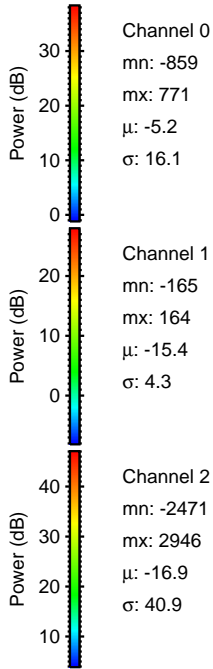
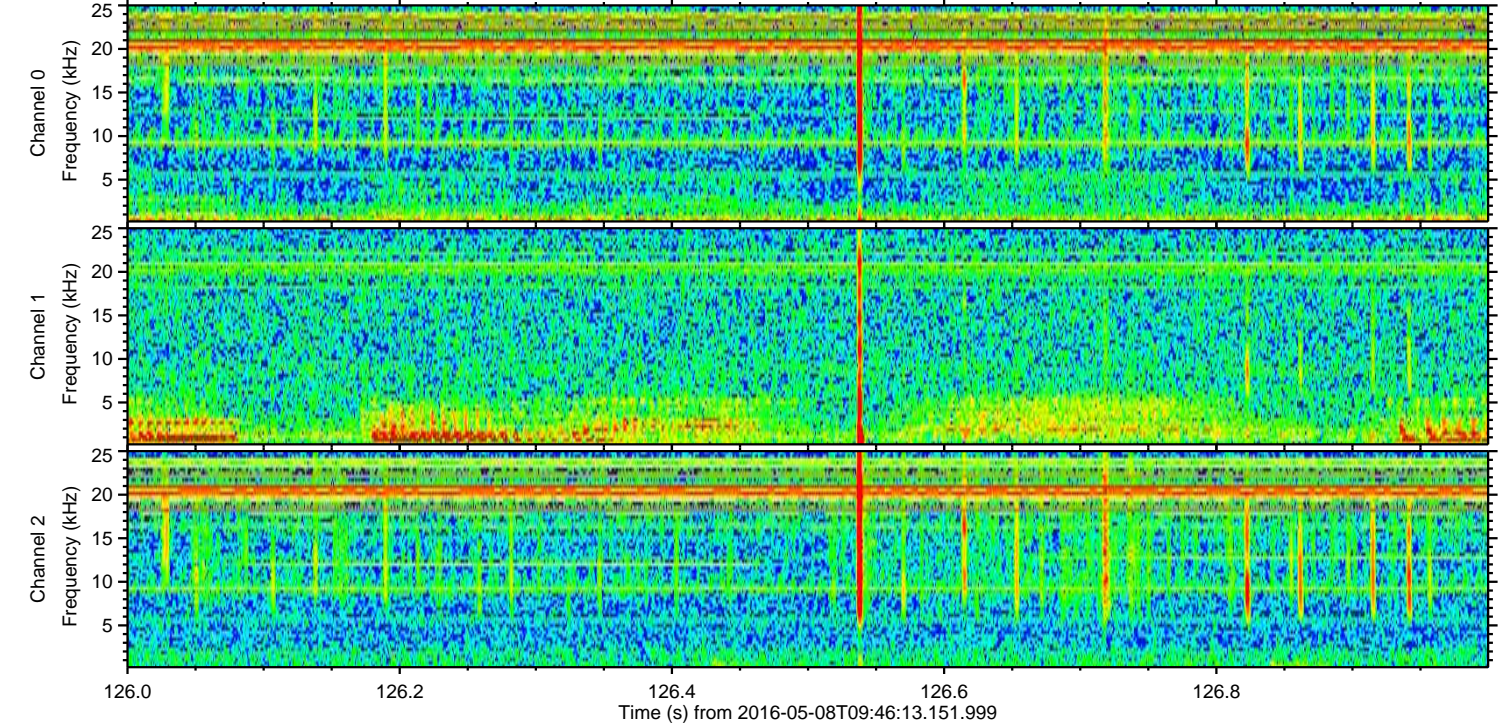
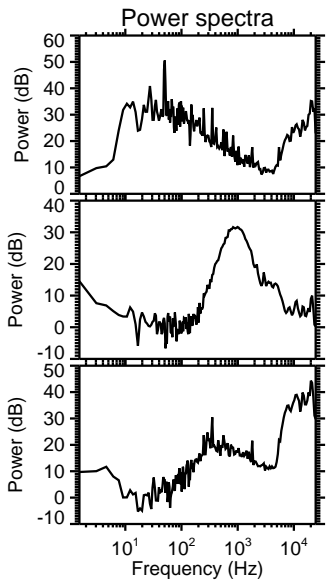
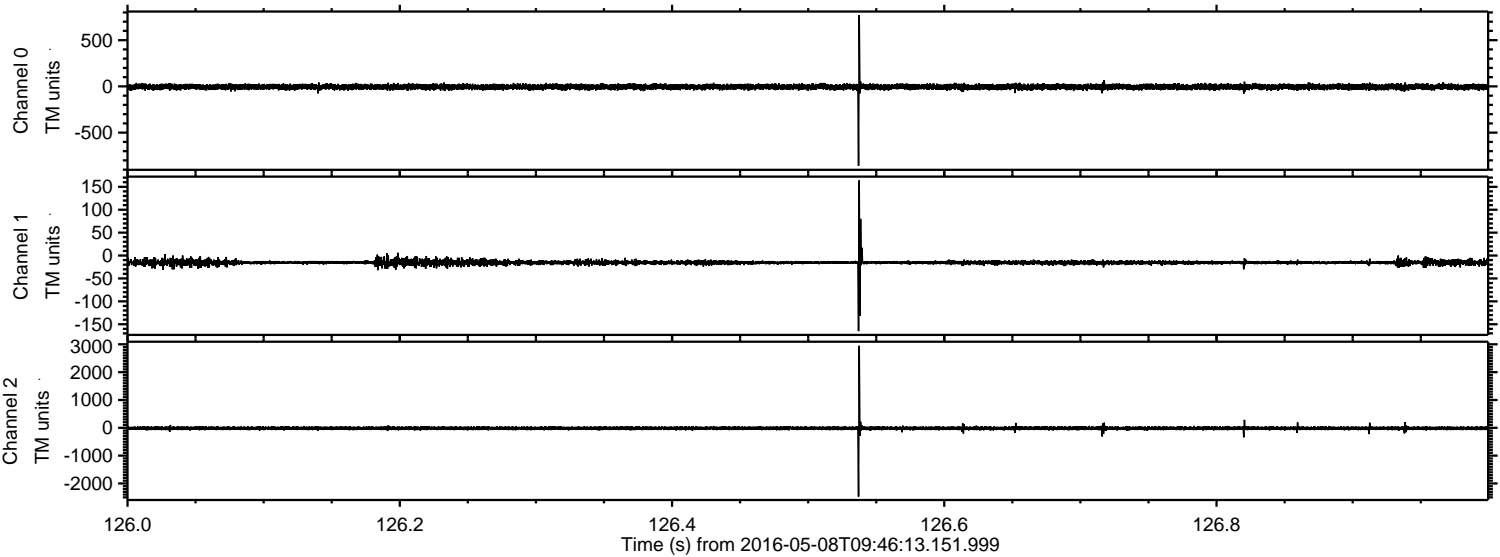

Channel 0
mn: -859
mx: 771
 μ : -5.2
 σ : 16.1

Channel 1
mn: -165
mx: 164
 μ : -15.4
 σ : 4.3

Channel 2
mn: -2471
mx: 2946
 μ : -16.9
 σ : 40.9

ELMAVAN 3D WAVEFORMS (Measured data sampled at 50 kHz) 51000 packets of 144 samples from 2016-05-08T09:46:13.151.999. Part 142/147

Processed Fri May 13 08:54:41 2016 by ELM ver.2012-10-06 from 001__elm20160508_094612__dat00.bin

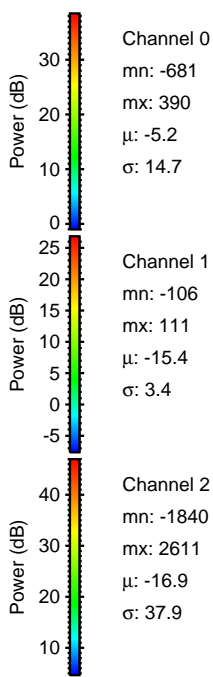
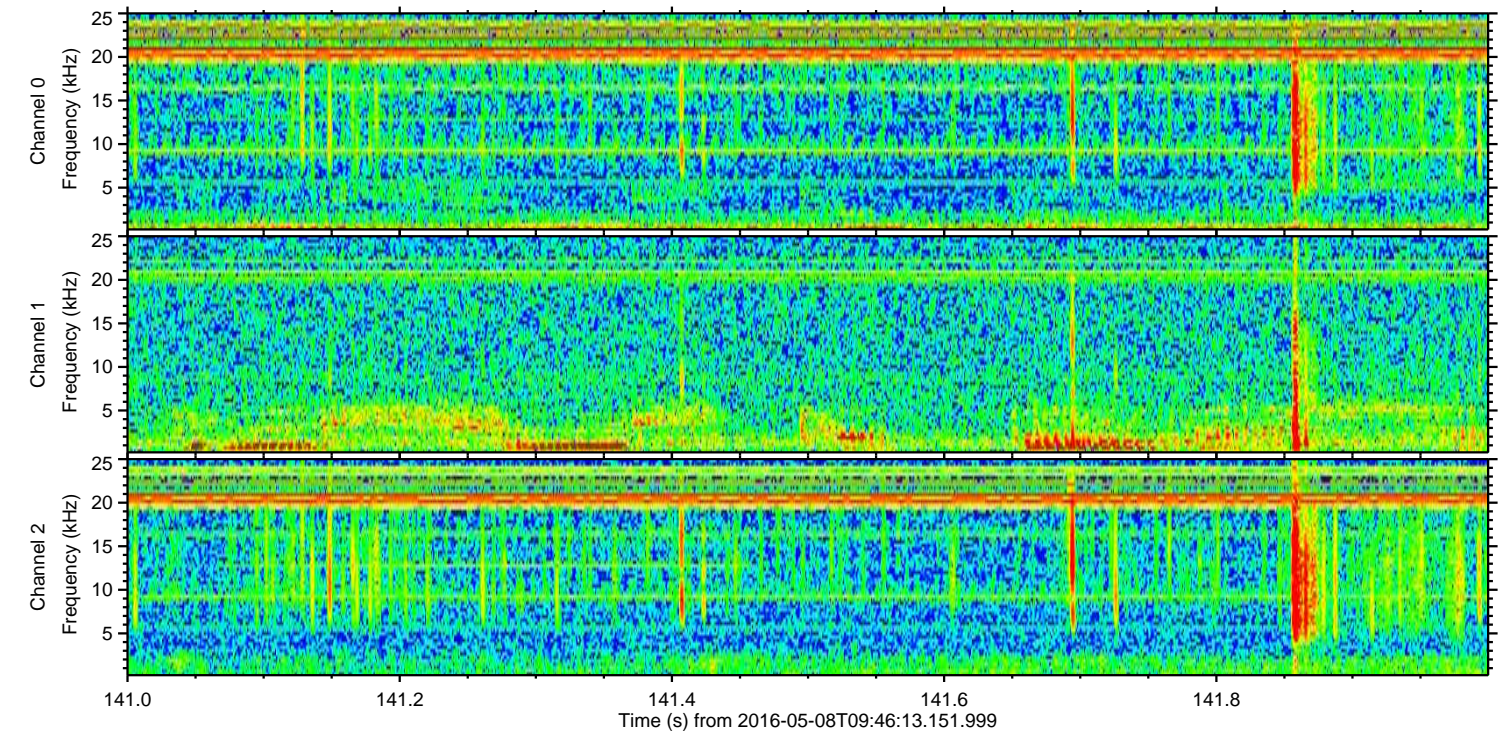
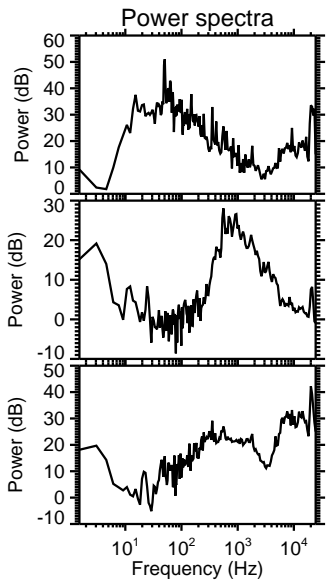
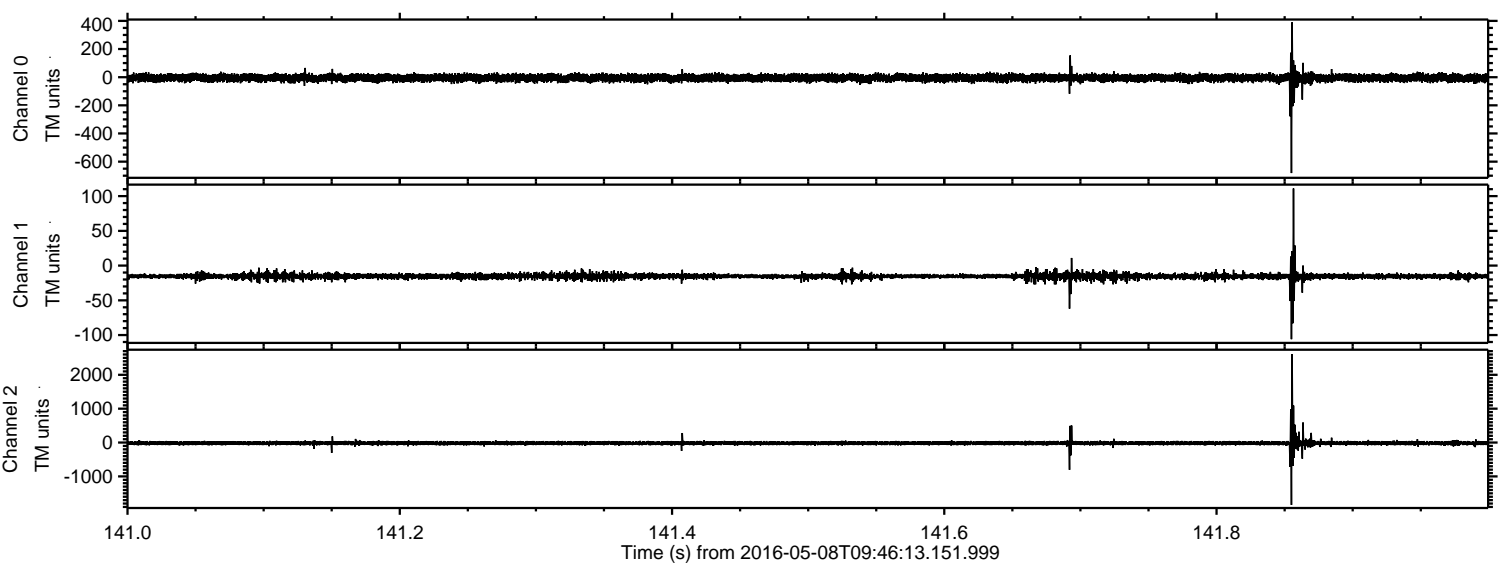

ELMAVAN 3D WAVEFORMS (Measured data sampled at 50 kHz) 51000 packets of 144 samples from 2016-05-08T09:46:13.151.999. Part 133/147

Processed Fri May 13 08:54:42 2016 by ELM ver.2012-10-06 from 001__elm20160508_094612__dat00.bin

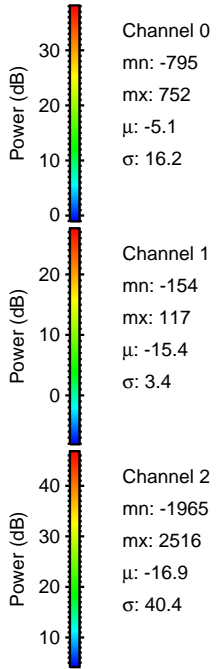
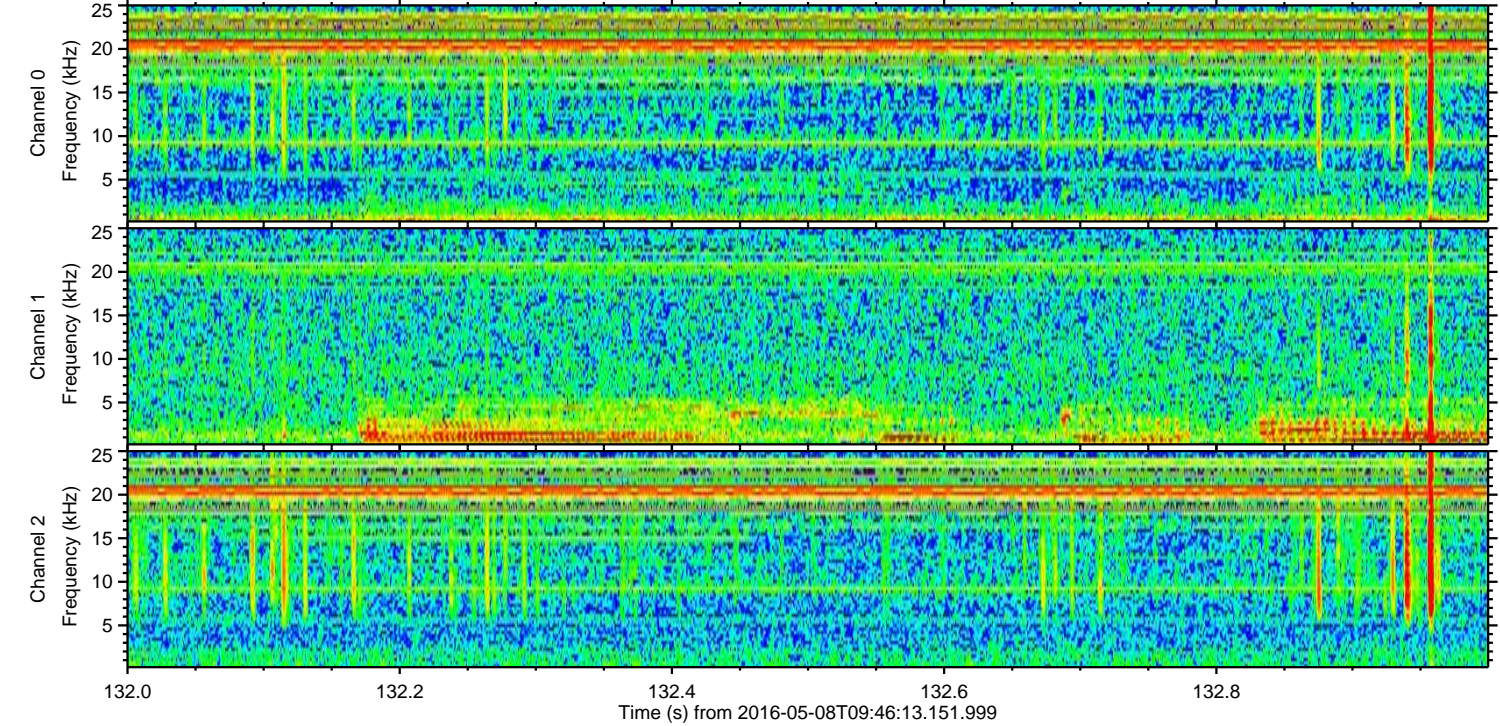
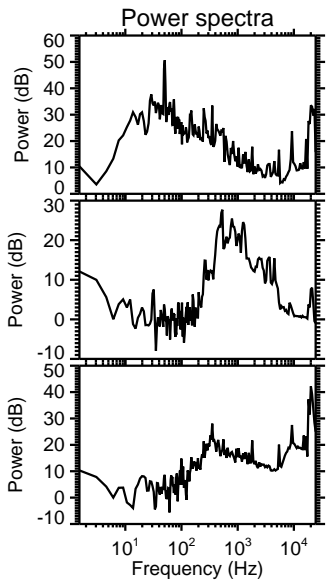
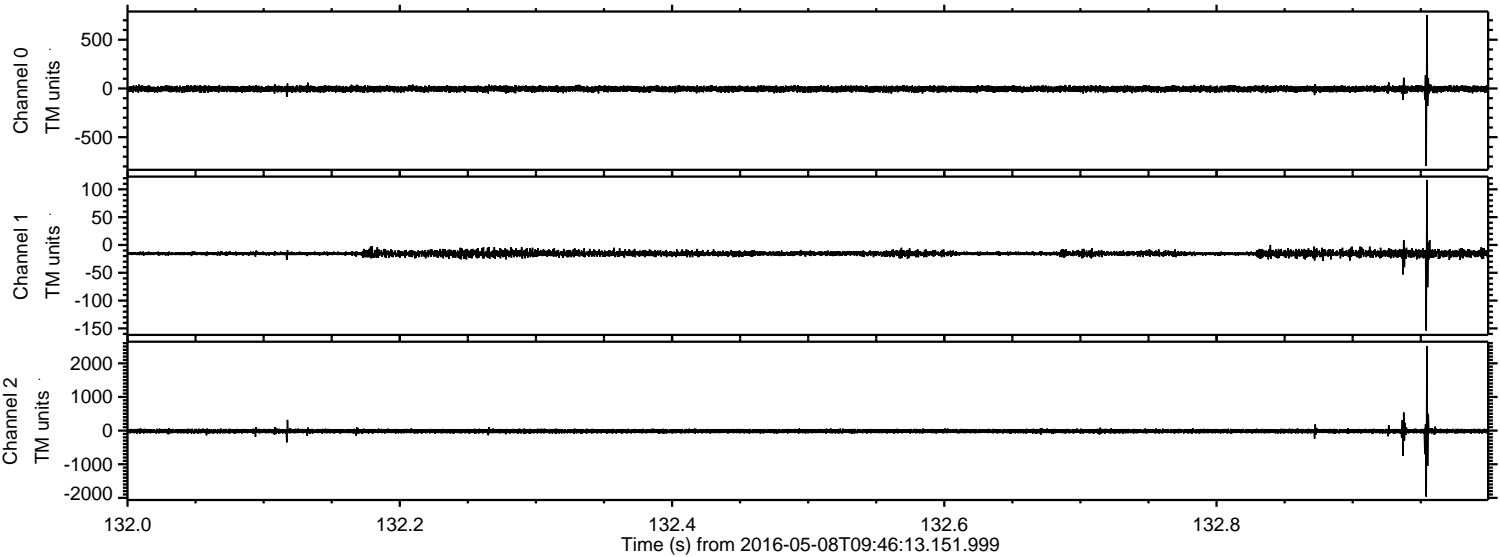

Channel 0
mn: -795
mx: 752
 μ : -5.1
 σ : 16.2

Channel 1
mn: -154
mx: 117
 μ : -15.4
 σ : 3.4

Channel 2
mn: -1965
mx: 2516
 μ : -16.9
 σ : 40.4

Processed Fri May 13 08:54:43 2016 by ELM ver.2012-10-06 from 001__elm20160508_094612__dat00.bin

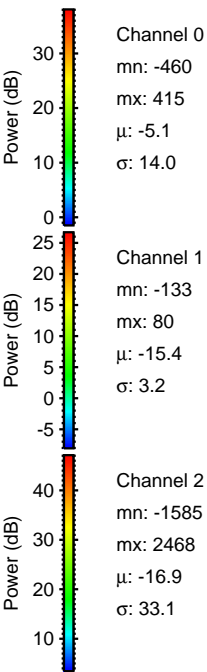
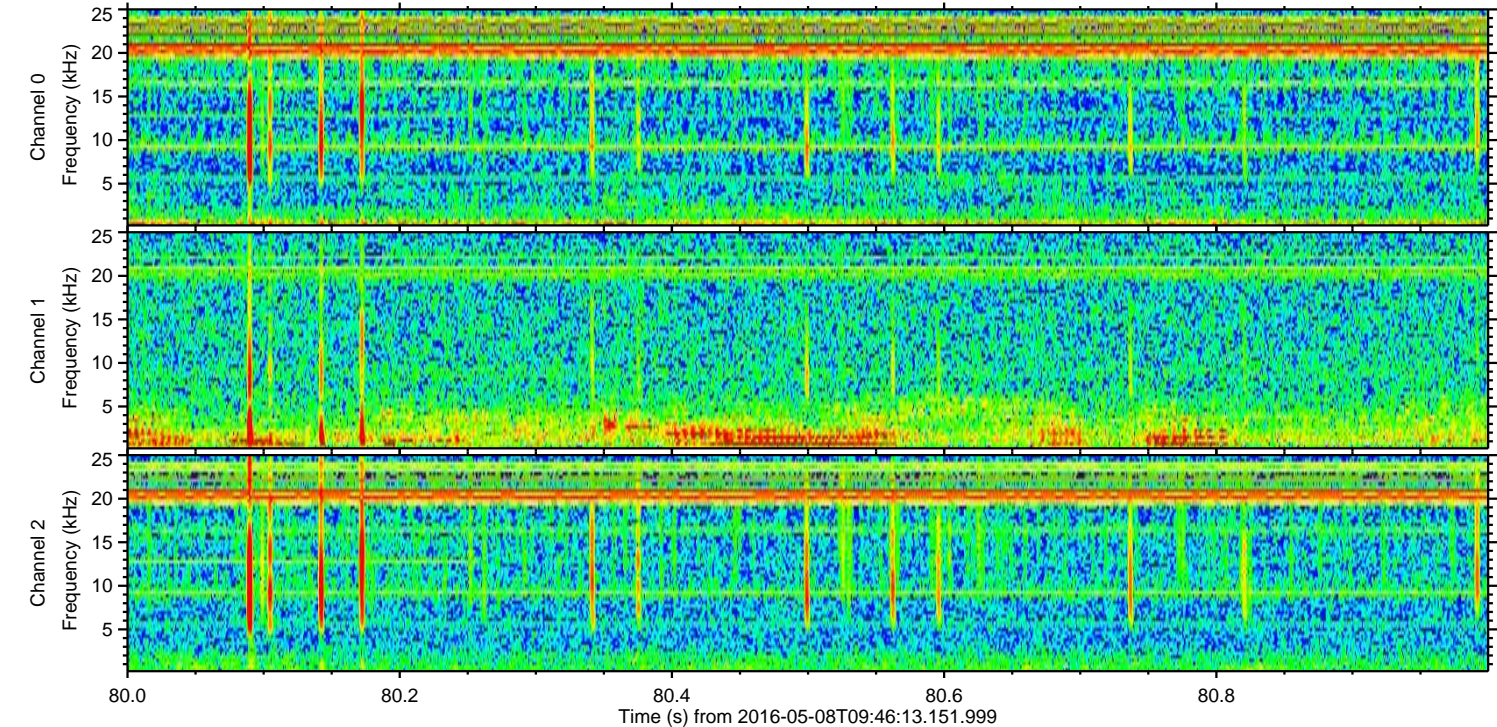
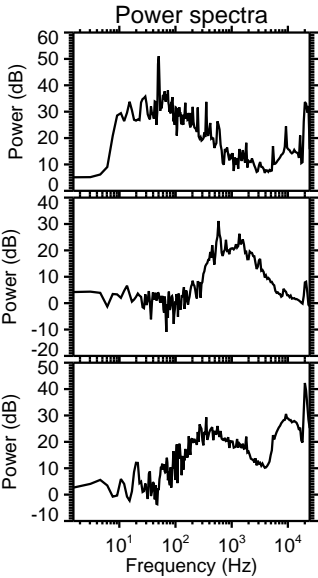
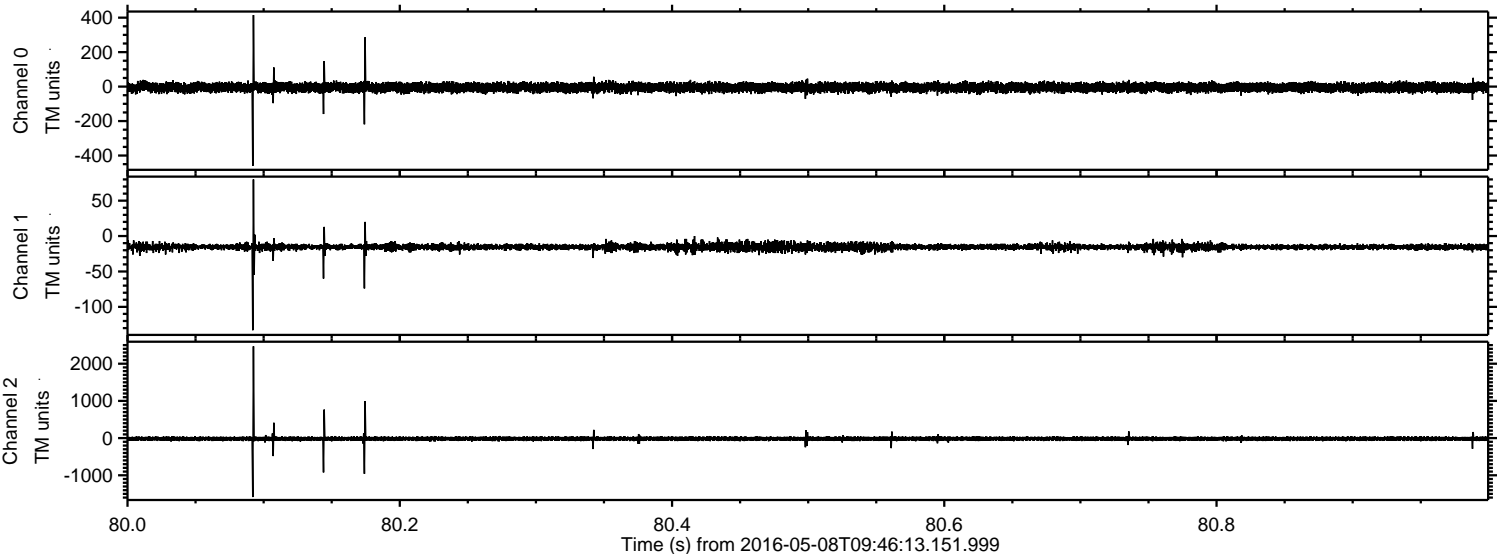

Processed Fri May 13 08:54:44 2016 by ELM ver.2012-10-06 from 001__elm20160508_094612__dat00.bin

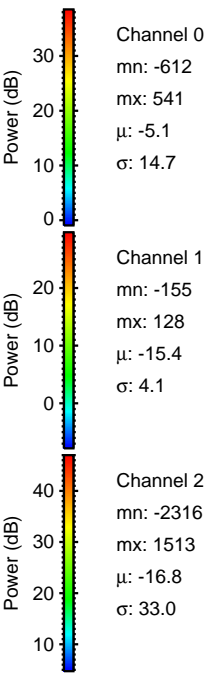
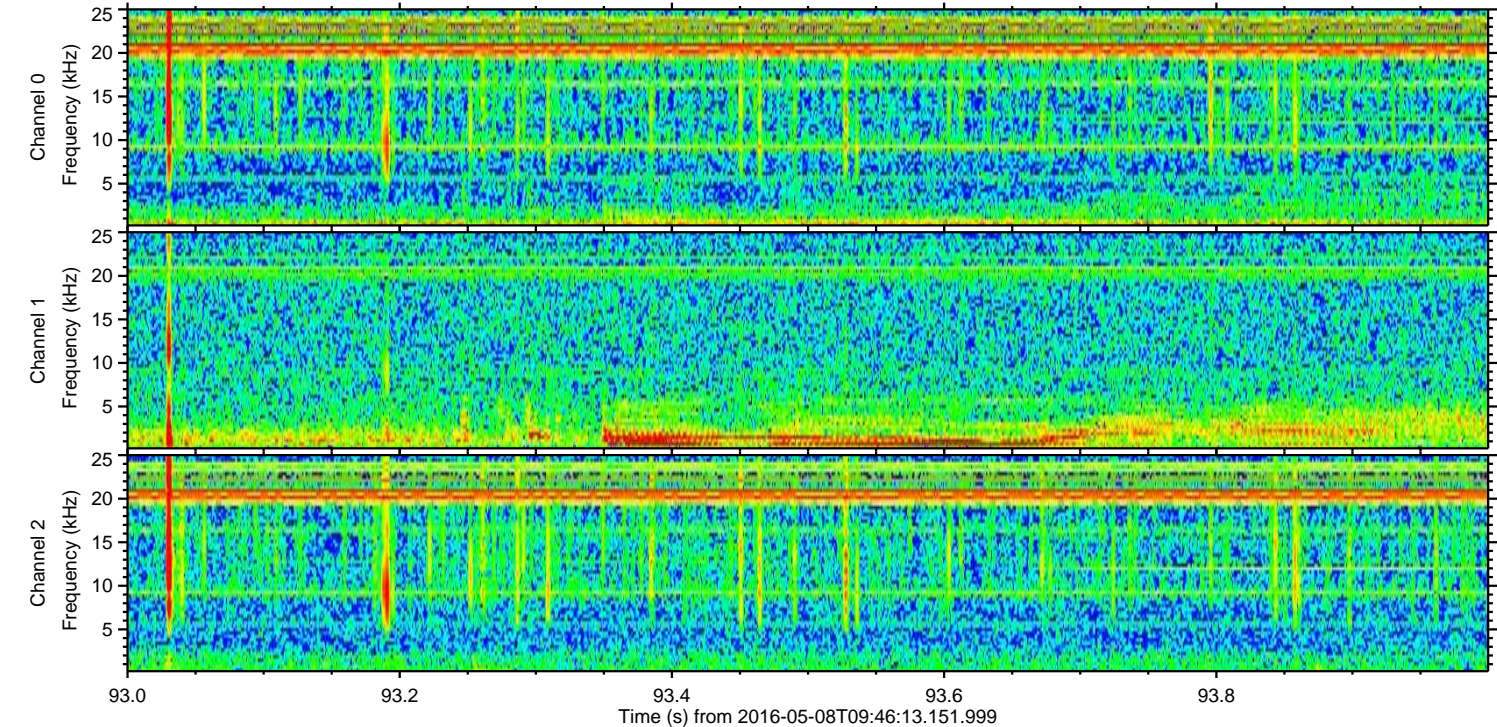
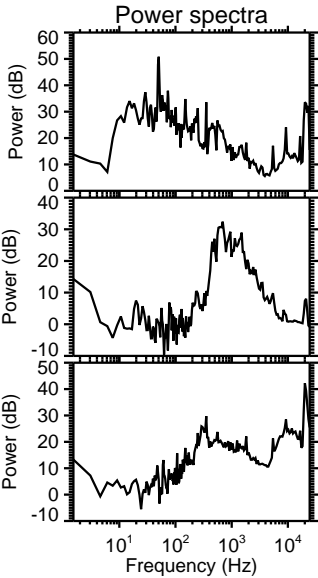
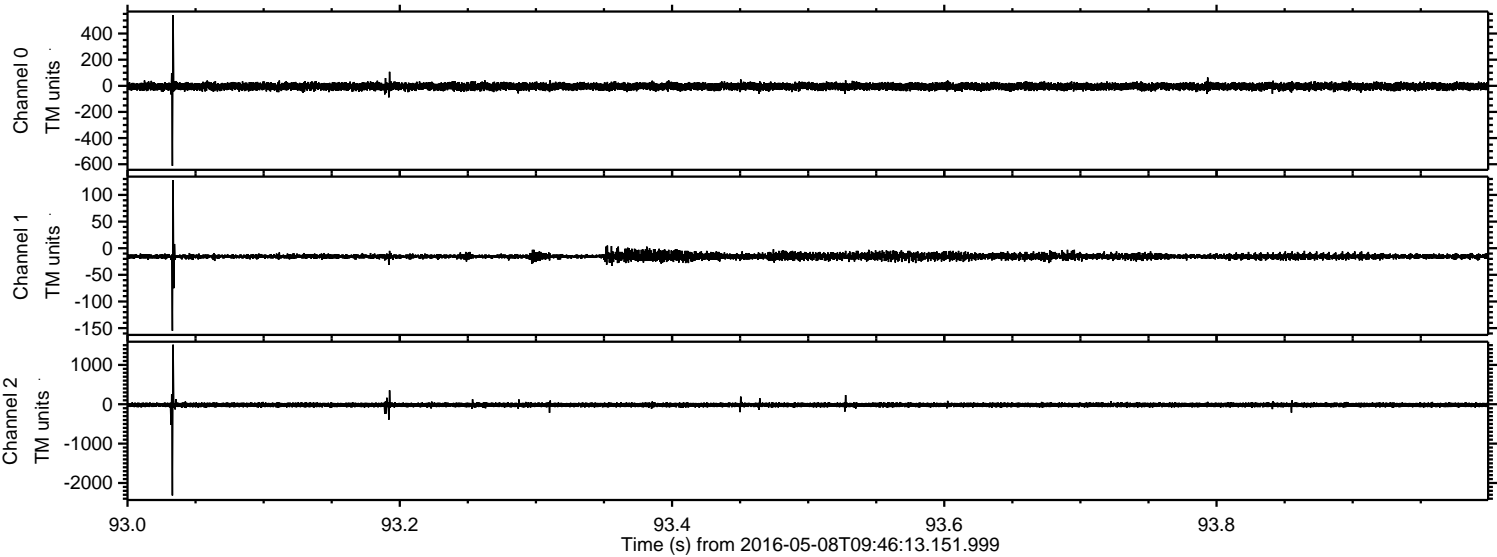

Processed Fri May 13 08:54:45 2016 by ELM ver.2012-10-06 from 001__elm20160508_094612__dat00.bin

