

ELMAVAN 3D WAVEFORMS (Measured data sampled at 50 kHz) 51000 packets of 144 samples from 2016-05-08T05:06:00.282.999.

Processed Fri May 13 07:57:15 2016 by ELM ver.2012-10-06 from 001__elm20160508_050559__dat00.bin

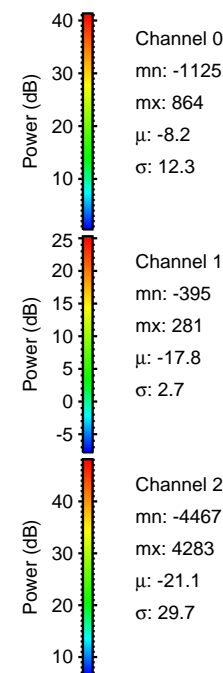

Processed Fri May 13 07:57:27 2016 by ELM ver.2012-10-06 from 001__elm20160508_050559__dat00.bin

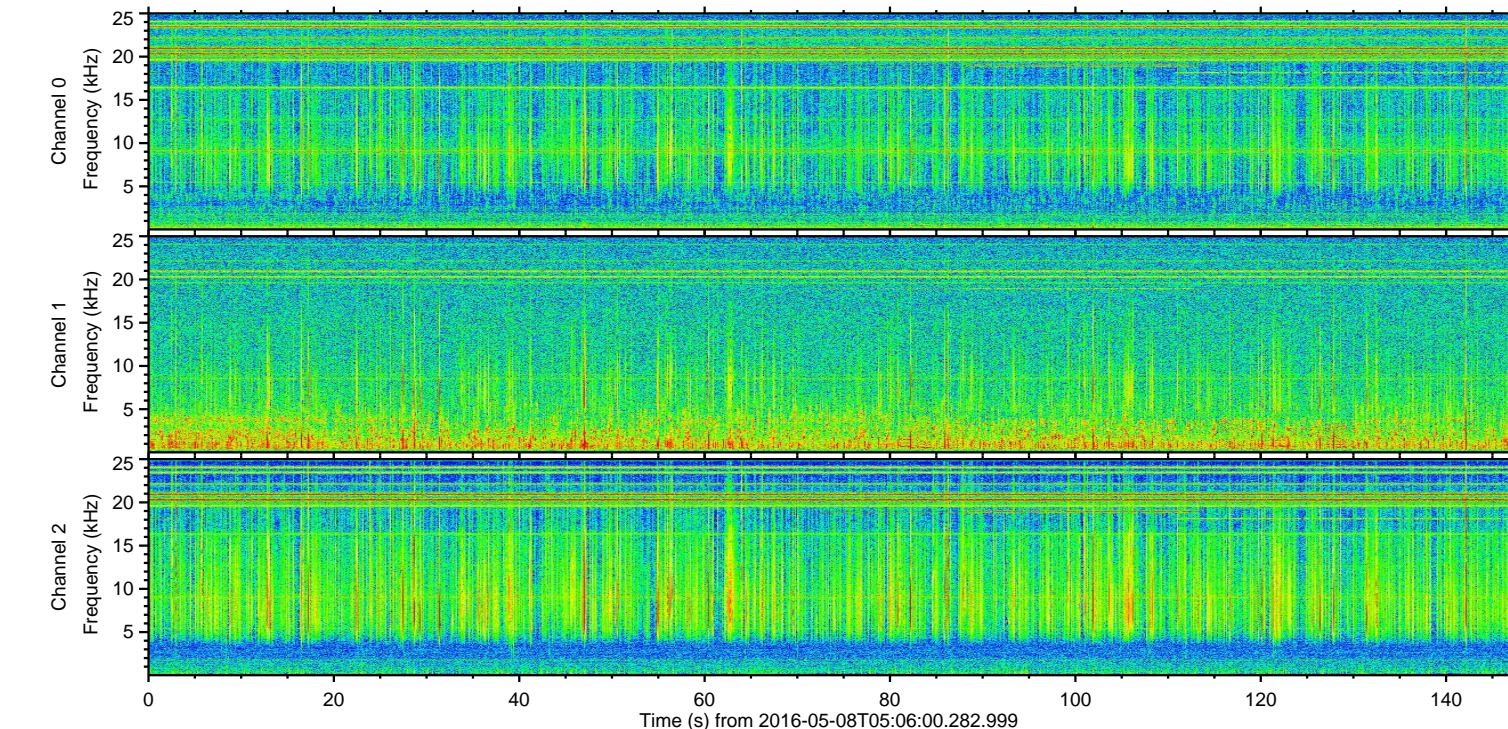
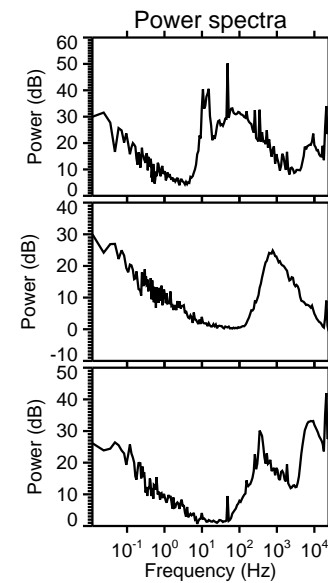
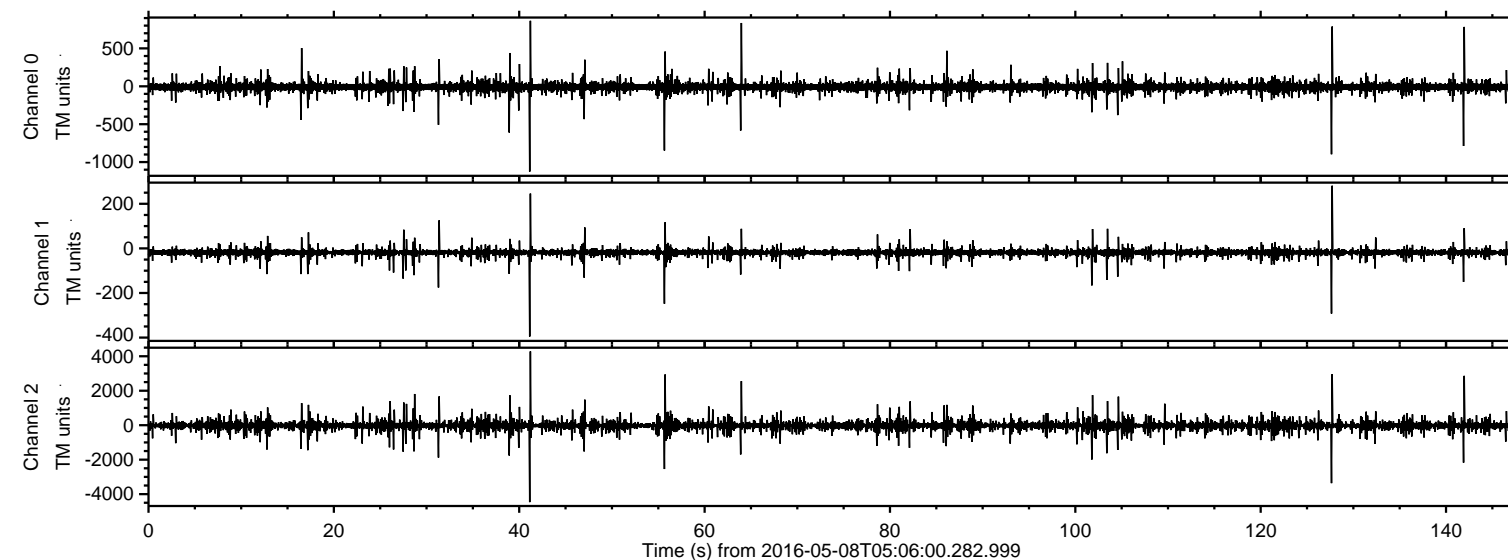
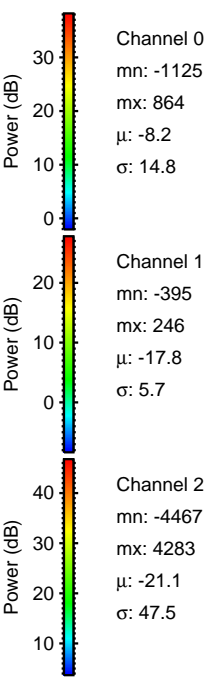
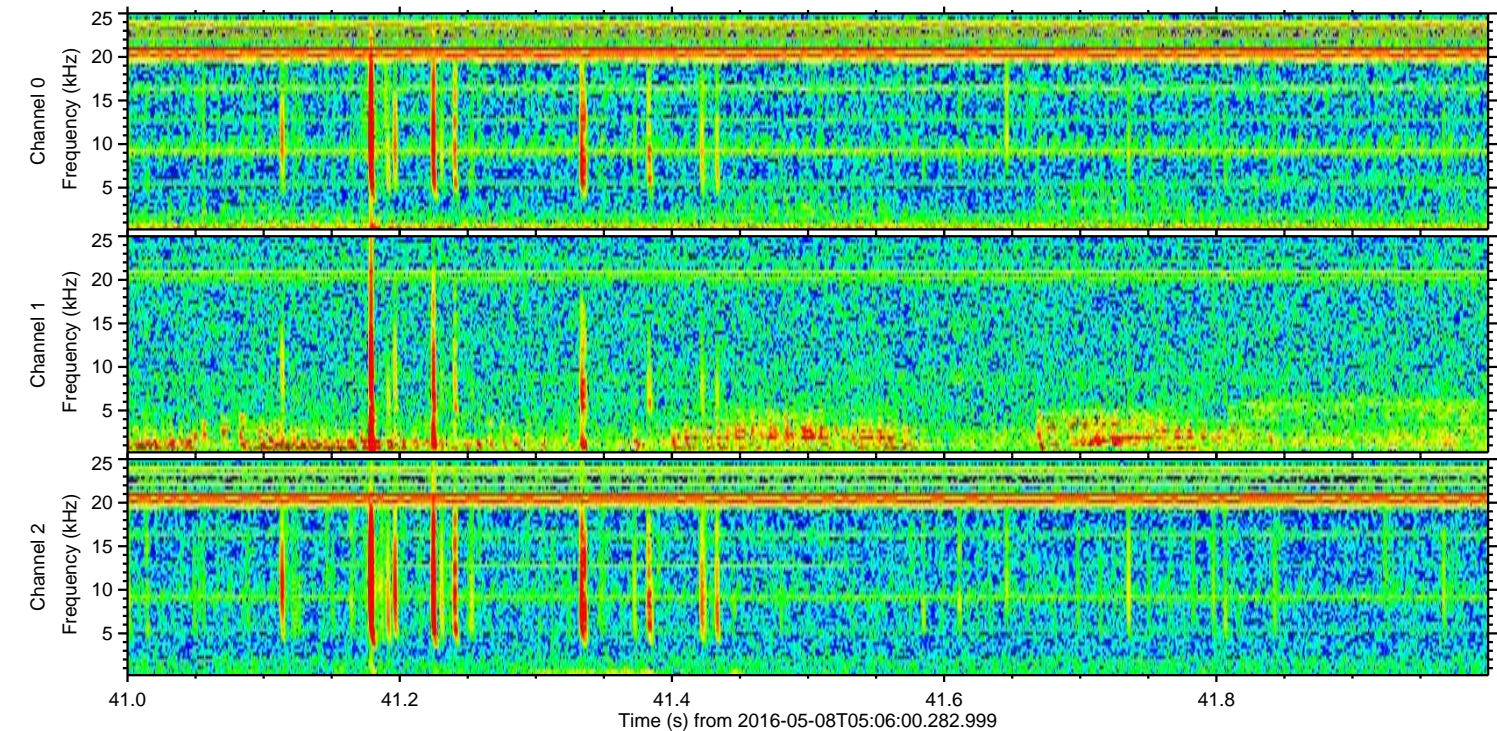
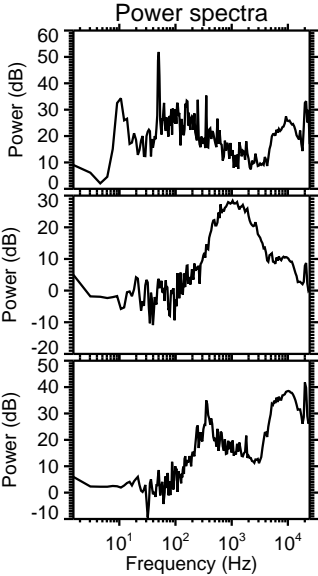
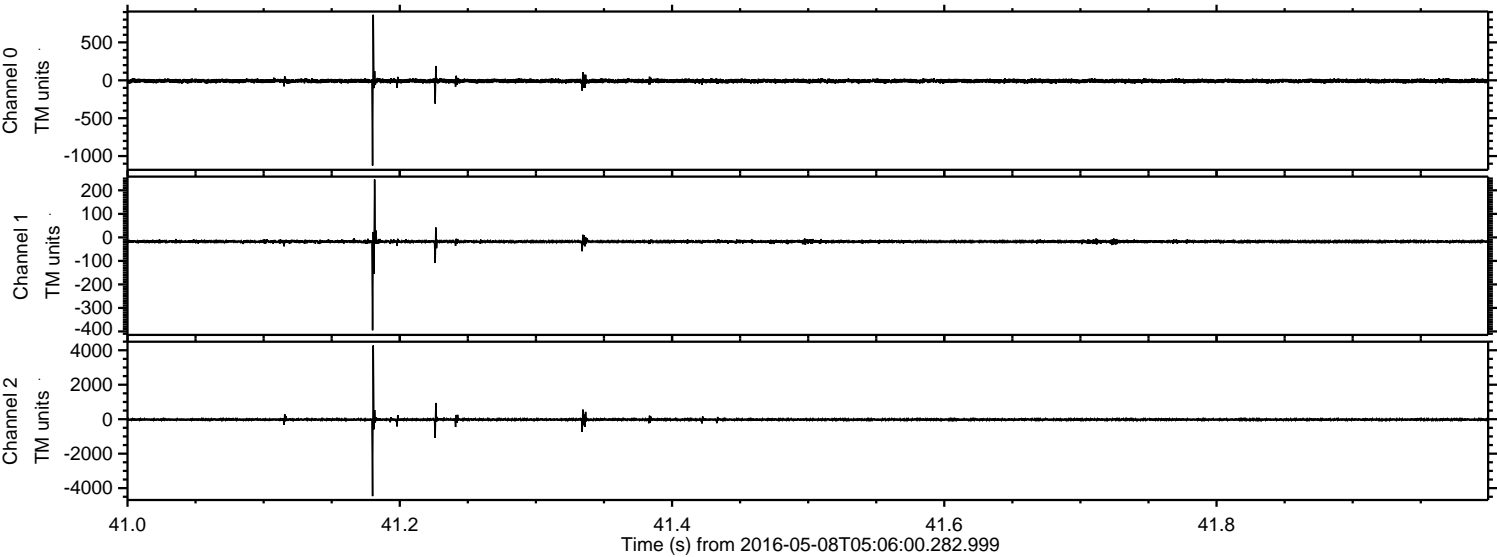

ELMAVAN 3D WAVEFORMS (Measured data sampled at 50 kHz) 51000 packets of 144 samples from 2016-05-08T05:06:00.282.999. Part 128/147

Processed Fri May 13 07:57:27 2016 by ELM ver.2012-10-06 from 001__elm20160508_050559__dat00.bin

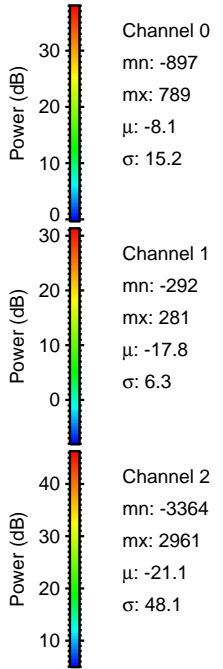
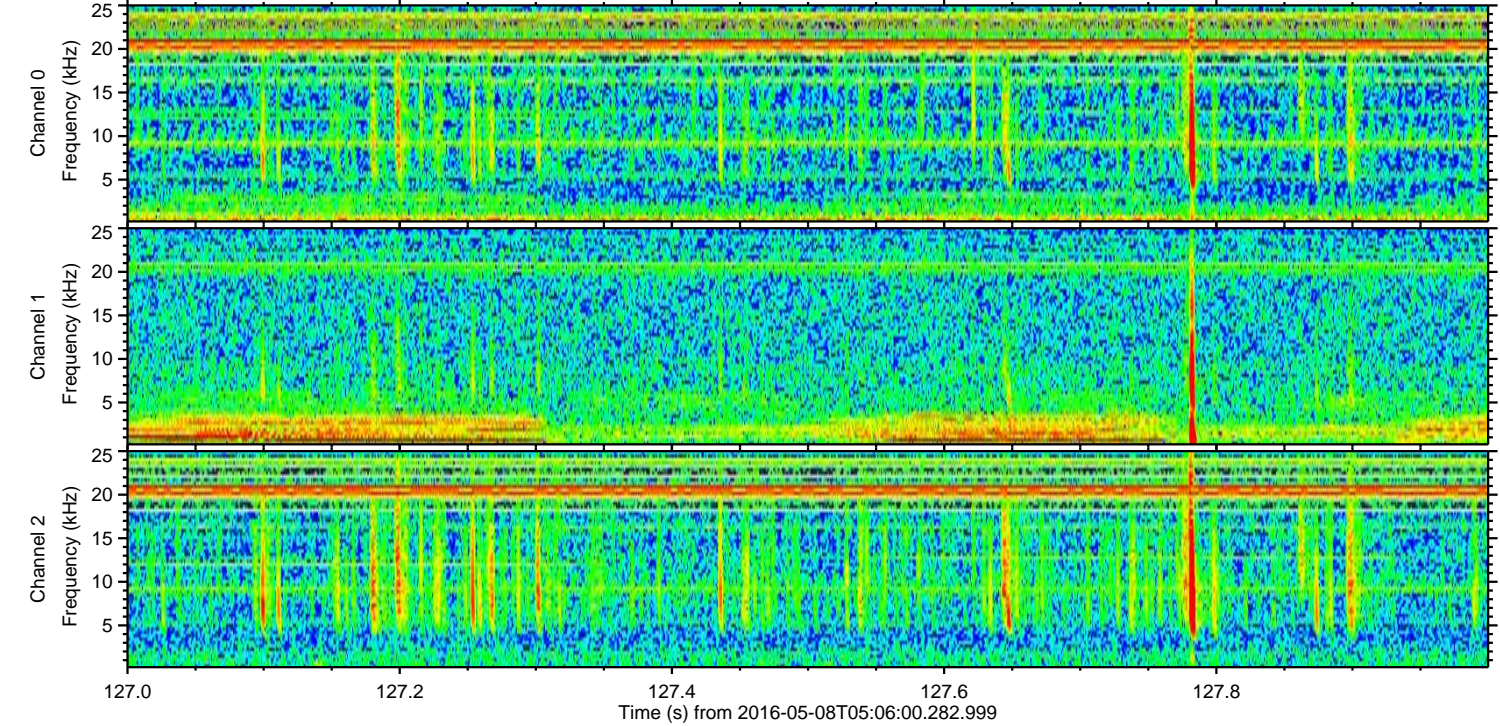
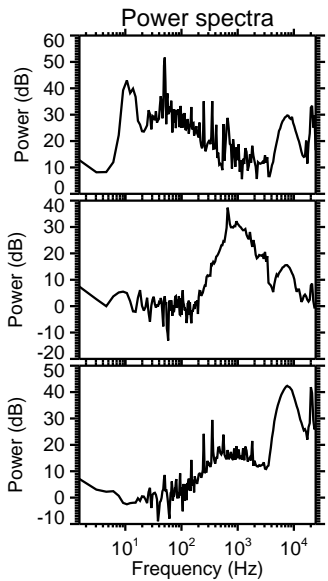
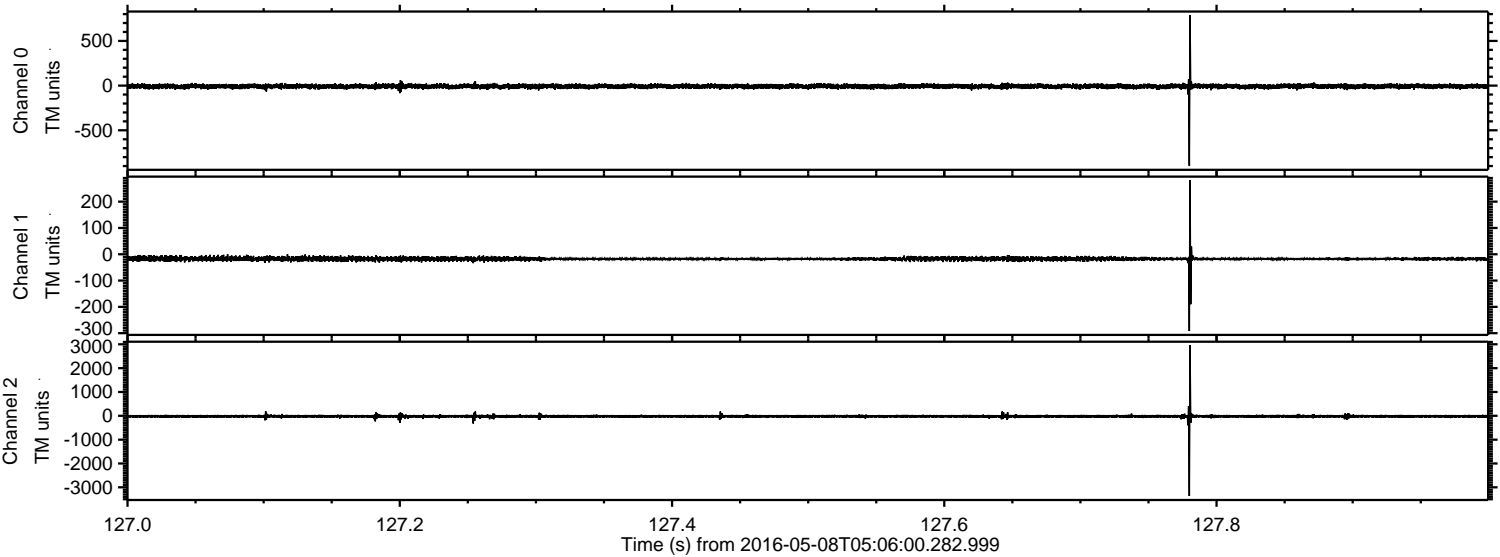

Processed Fri May 13 07:57:28 2016 by ELM ver.2012-10-06 from 001__elm20160508_050559__dat00.bin

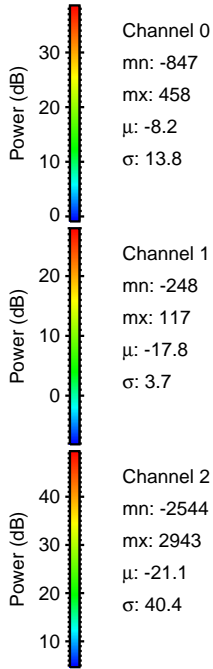
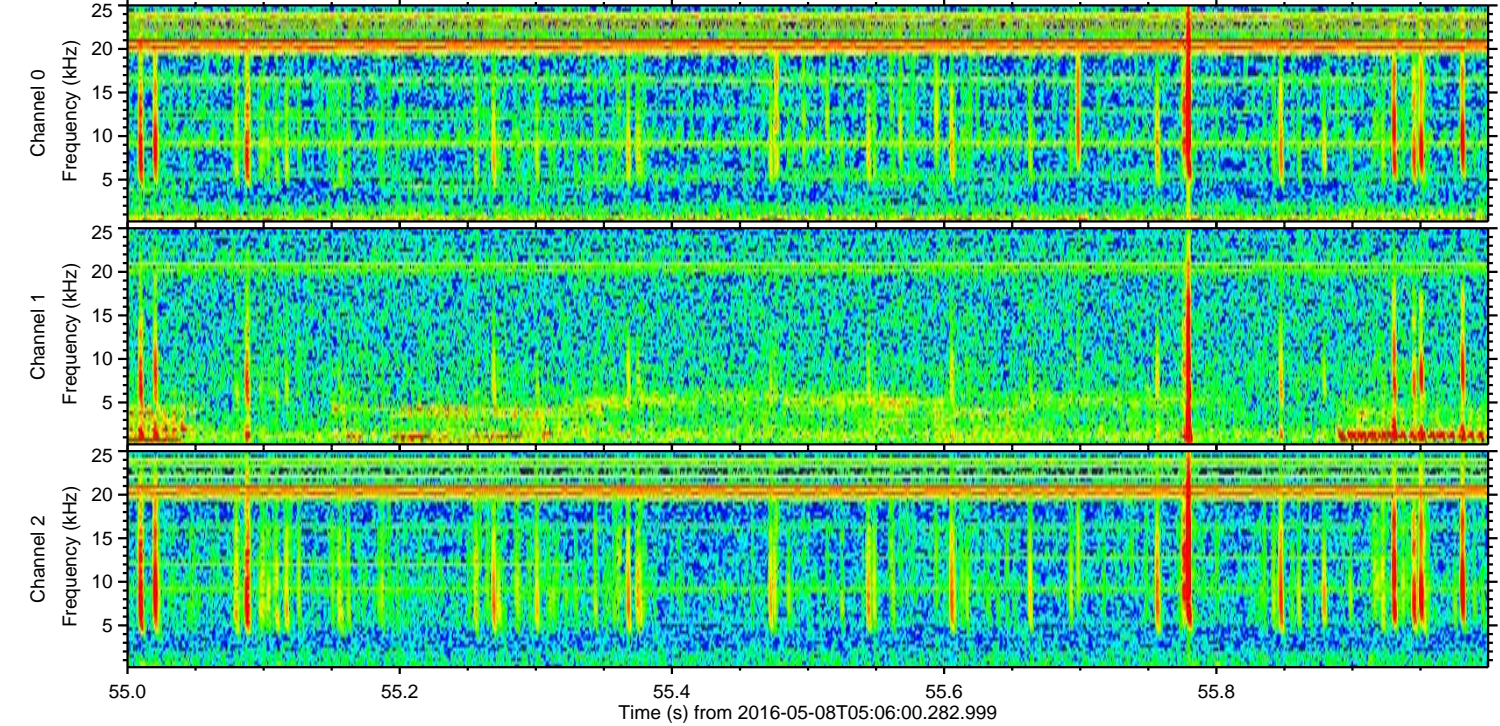
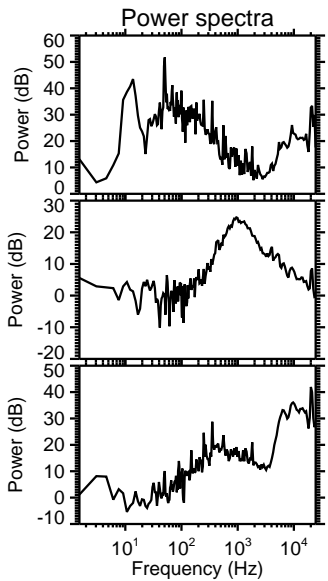
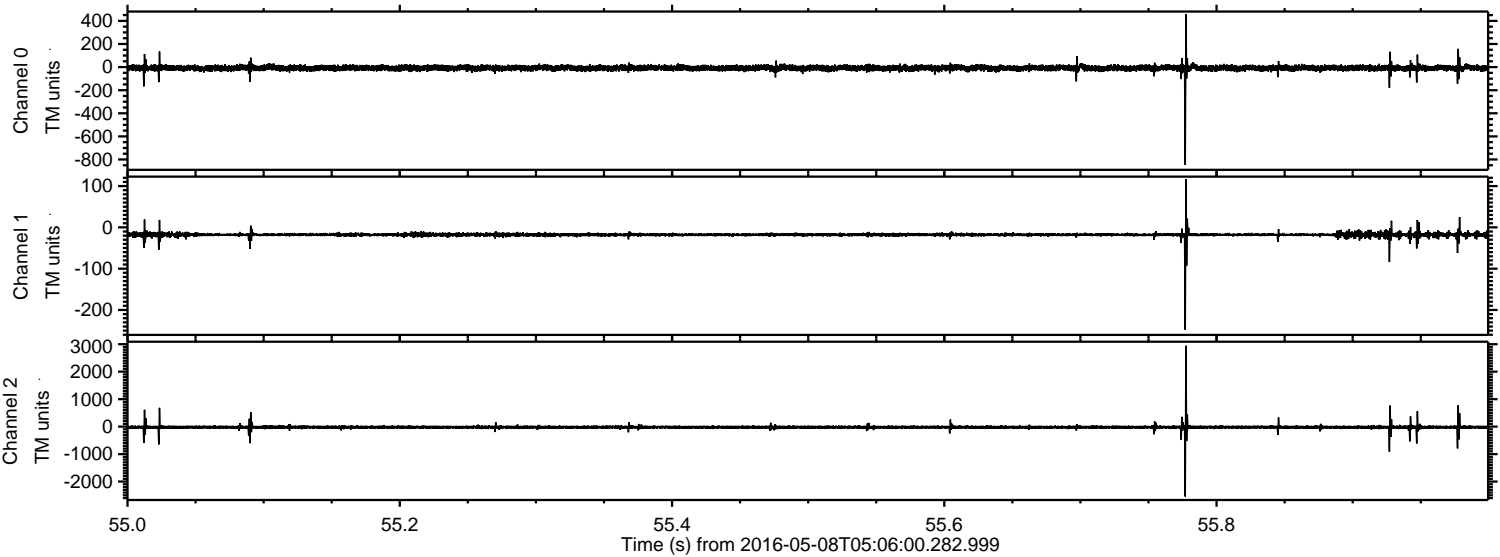

Channel 0
mn: -847
mx: 458
 μ : -8.2
 σ : 13.8

Channel 1
mn: -248
mx: 117
 μ : -17.8
 σ : 3.7

Channel 2
mn: -2544
mx: 2943
 μ : -21.1
 σ : 40.4

ELMAVAN 3D WAVEFORMS (Measured data sampled at 50 kHz) 51000 packets of 144 samples from 2016-05-08T05:06:00.282.999. Part 143/147

Processed Fri May 13 07:57:29 2016 by ELM ver.2012-10-06 from 001__elm20160508_050559__dat00.bin

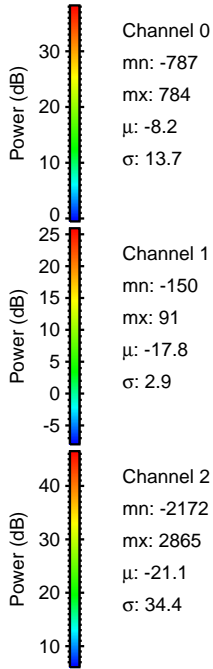
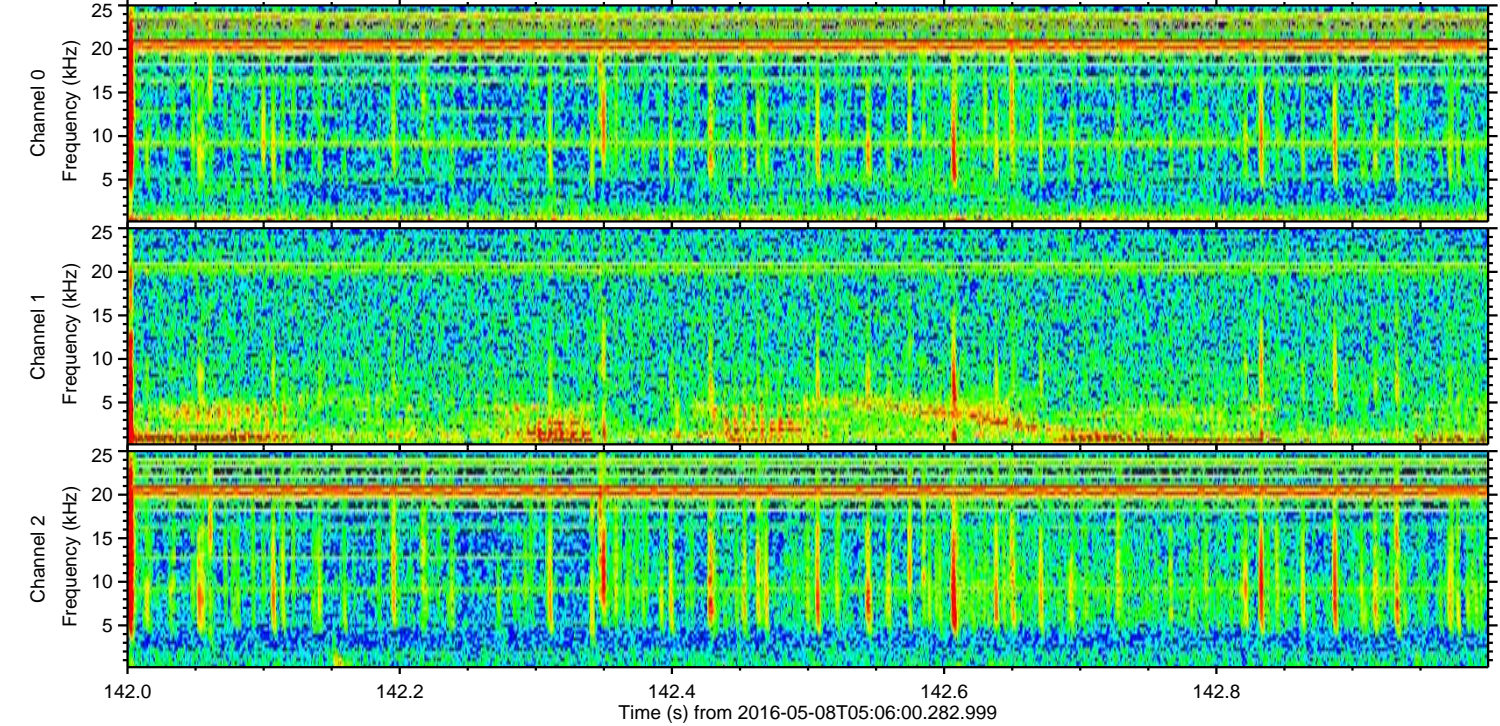
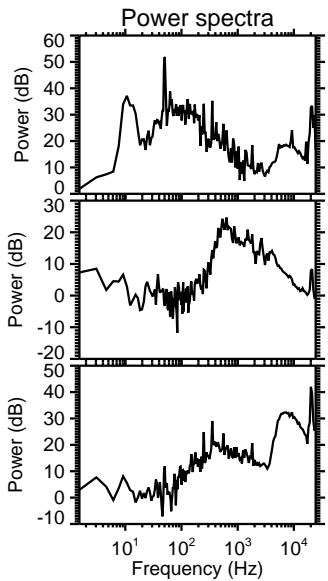
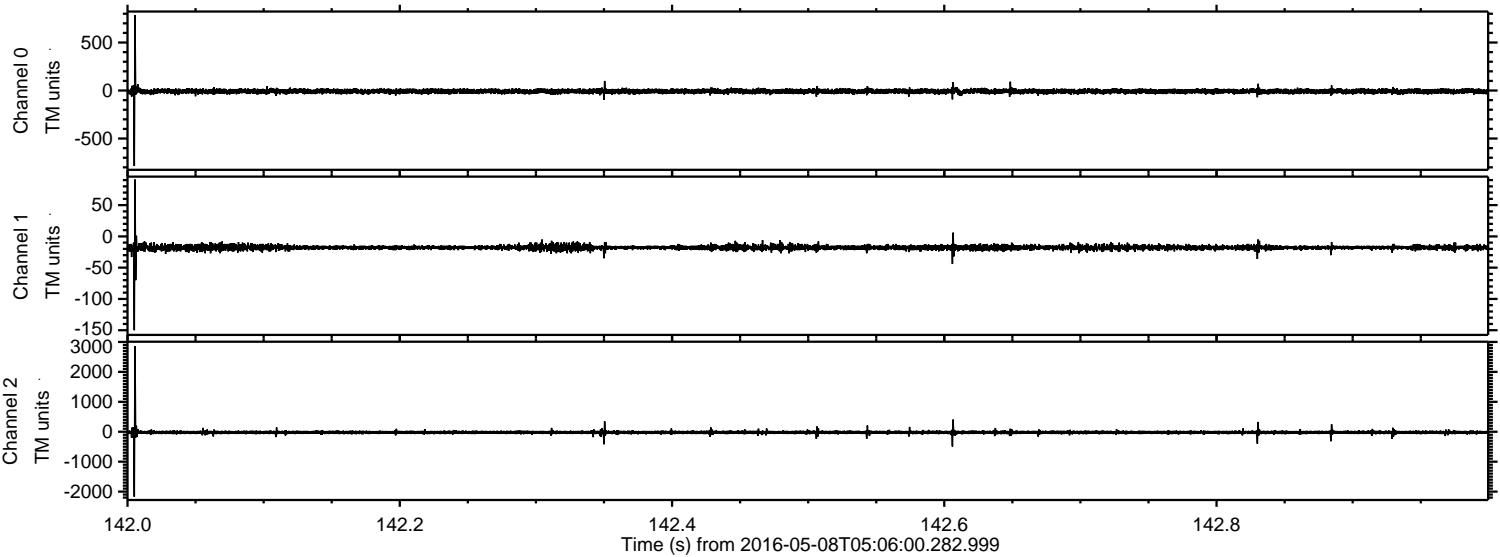

Processed Fri May 13 07:57:30 2016 by ELM ver.2012-10-06 from 001__elm20160508_050559__dat00.bin

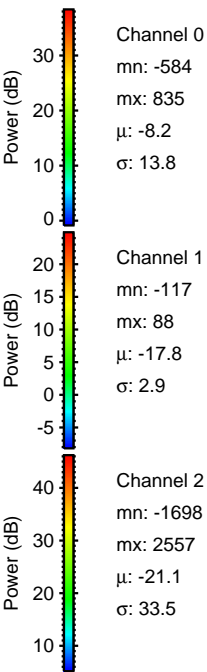
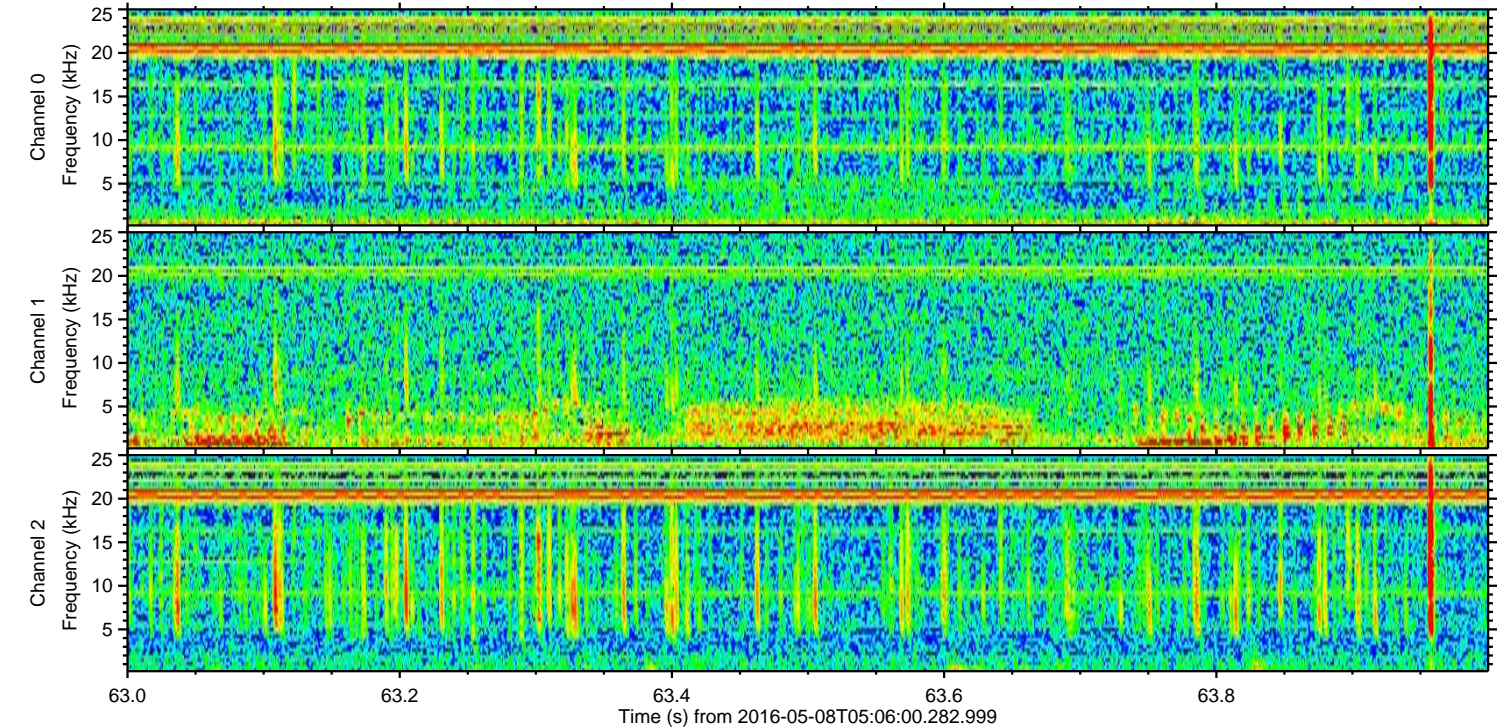
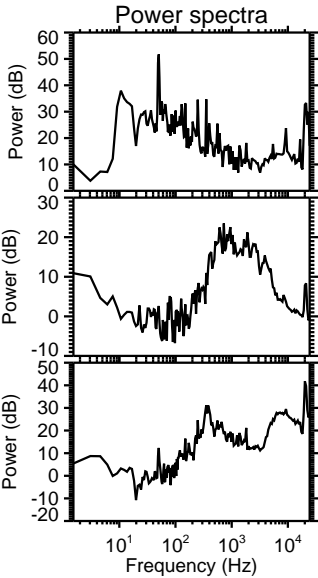
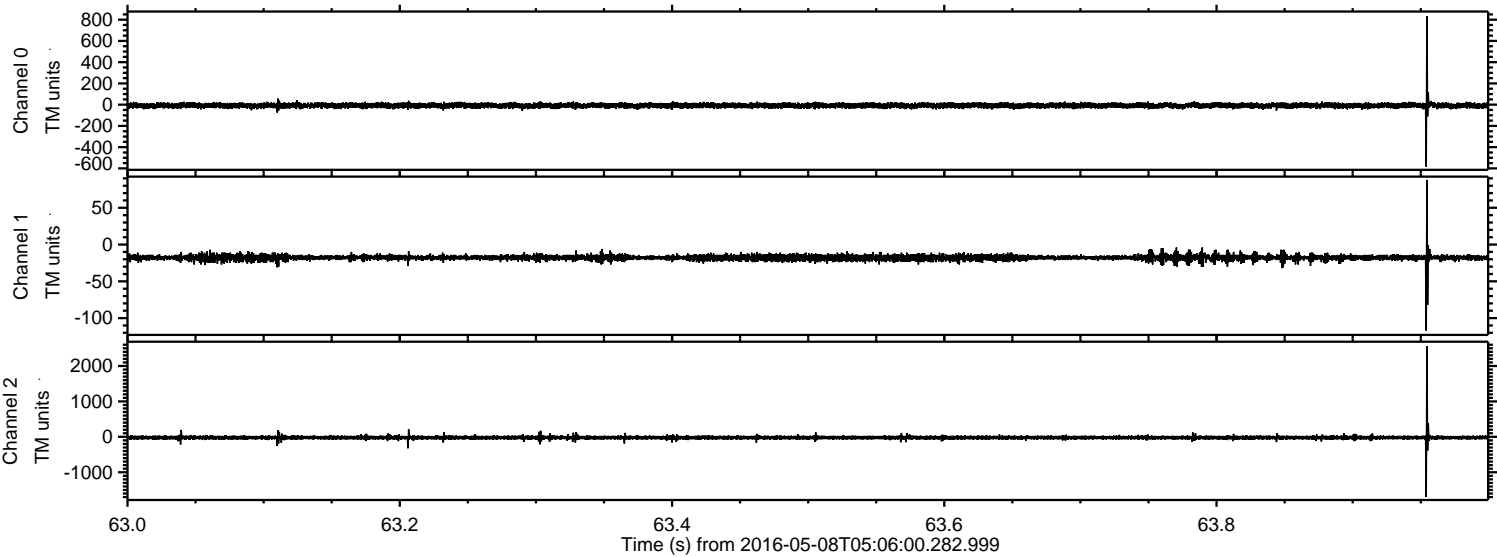

ELMAVAN 3D WAVEFORMS (Measured data sampled at 50 kHz) 51000 packets of 144 samples from 2016-05-08T05:06:00.282.999. Part 102/147

Processed Fri May 13 07:57:31 2016 by ELM ver.2012-10-06 from 001__elm20160508_050559__dat00.bin

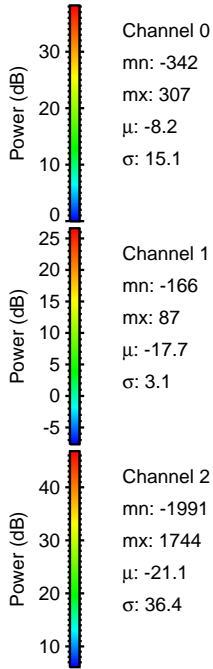
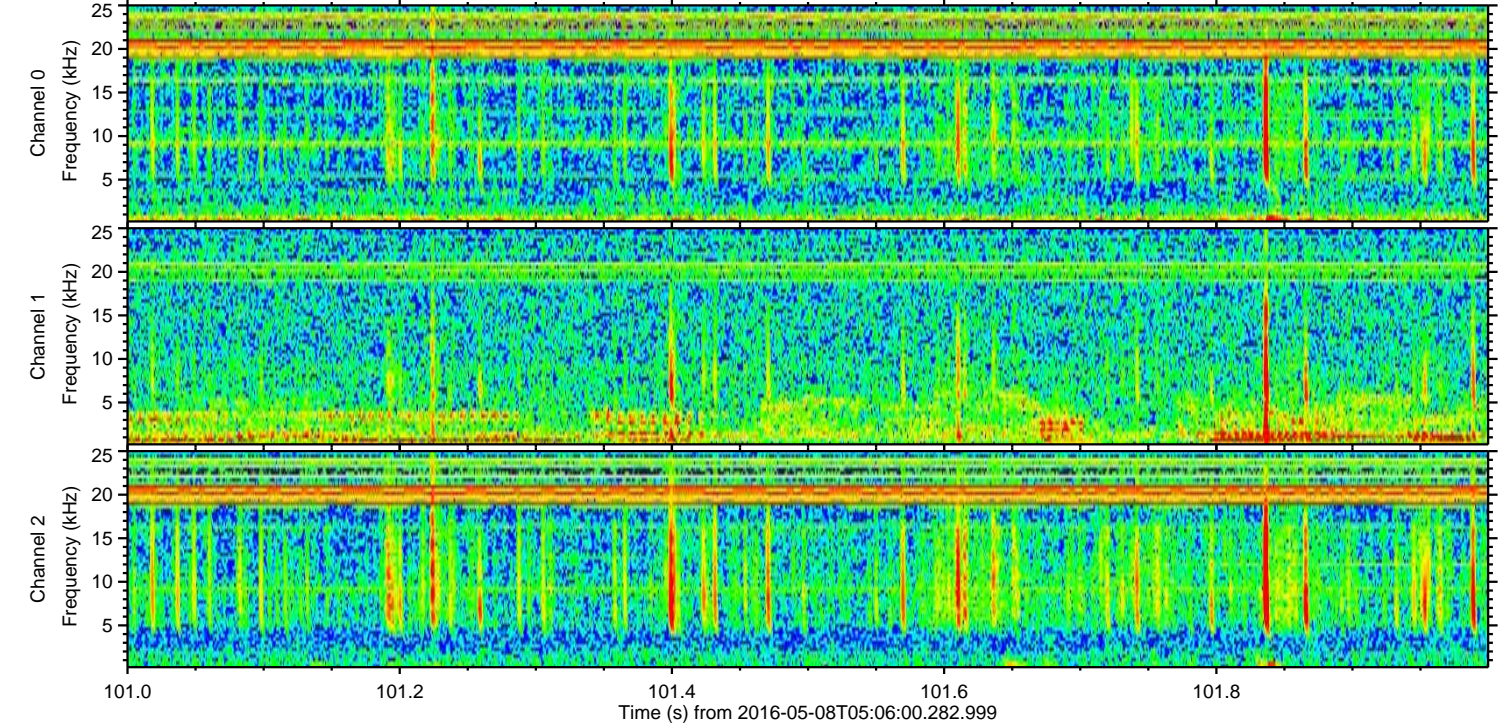
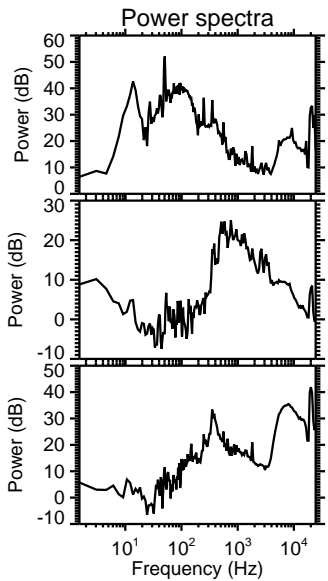
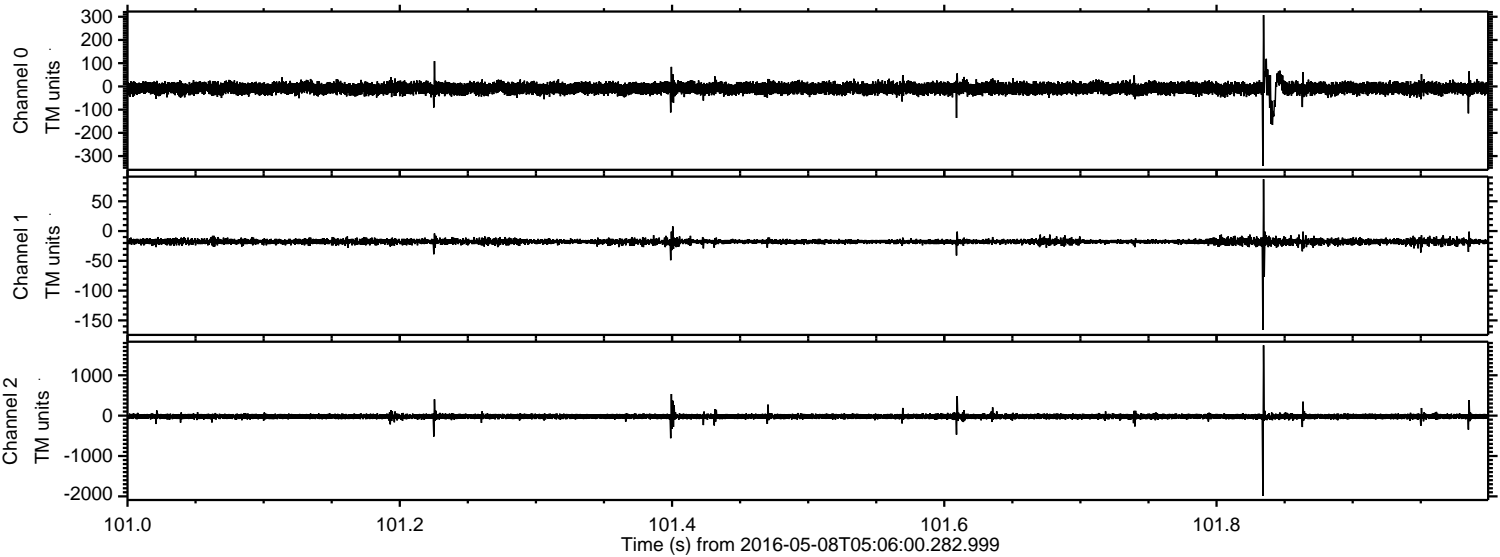

Channel 0
mn: -342
mx: 307
 μ : -8.2
 σ : 15.1

Channel 1
mn: -166
mx: 87
 μ : -17.7
 σ : 3.1

Channel 2
mn: -1991
mx: 1744
 μ : -21.1
 σ : 36.4

Processed Fri May 13 07:57:32 2016 by ELM ver.2012-10-06 from 001__elm20160508_050559__dat00.bin

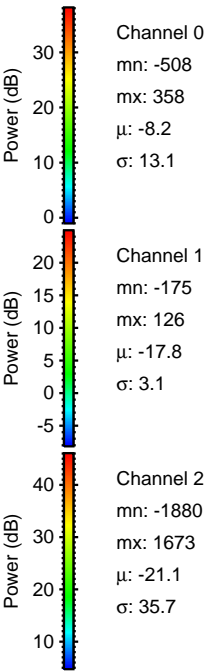
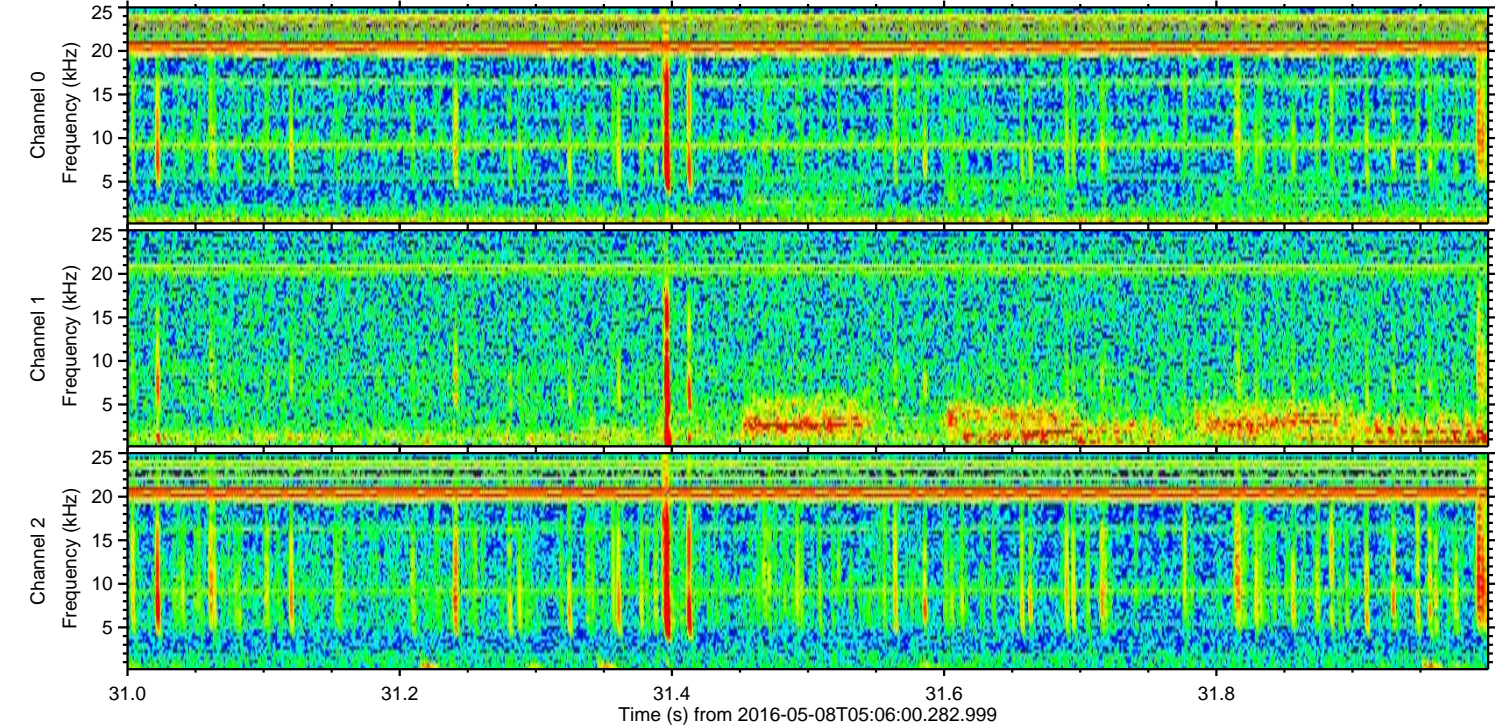
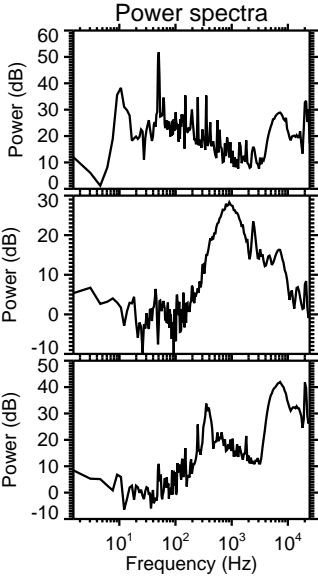
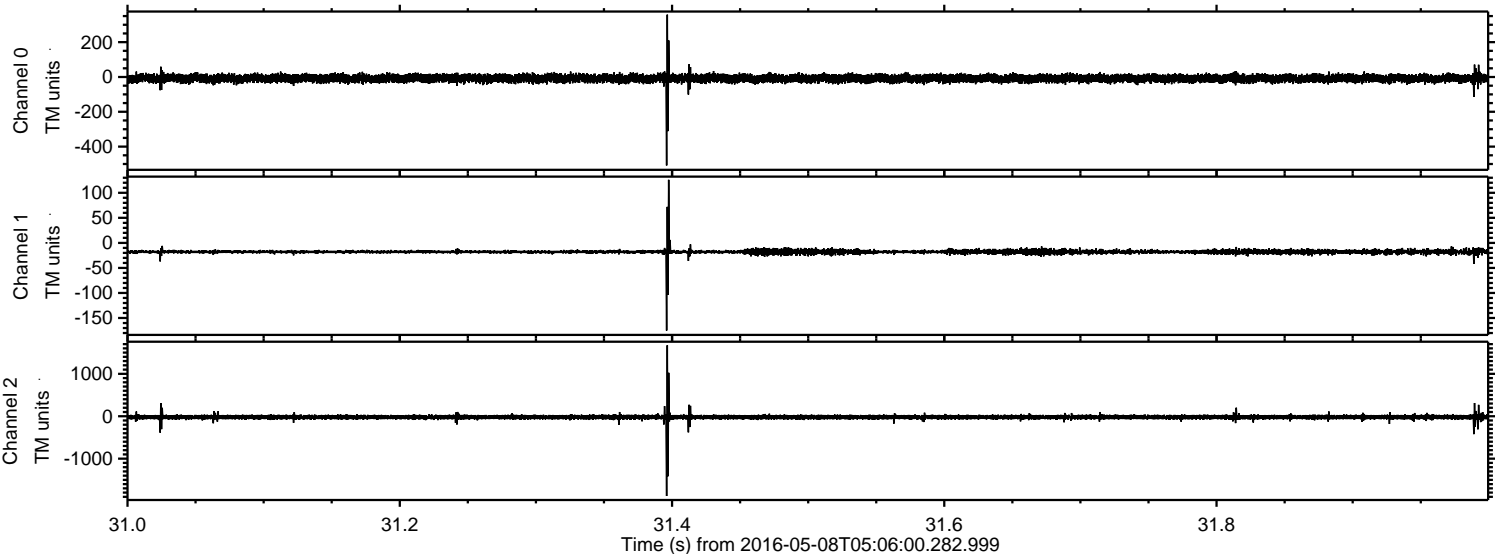

Processed Fri May 13 07:57:33 2016 by ELM ver.2012-10-06 from 001__elm20160508_050559__dat00.bin

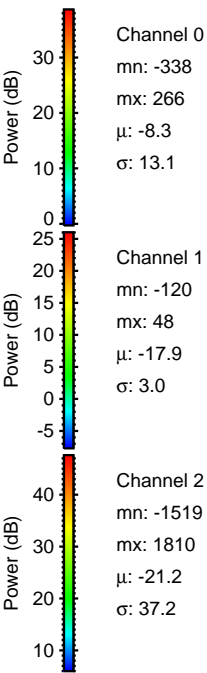
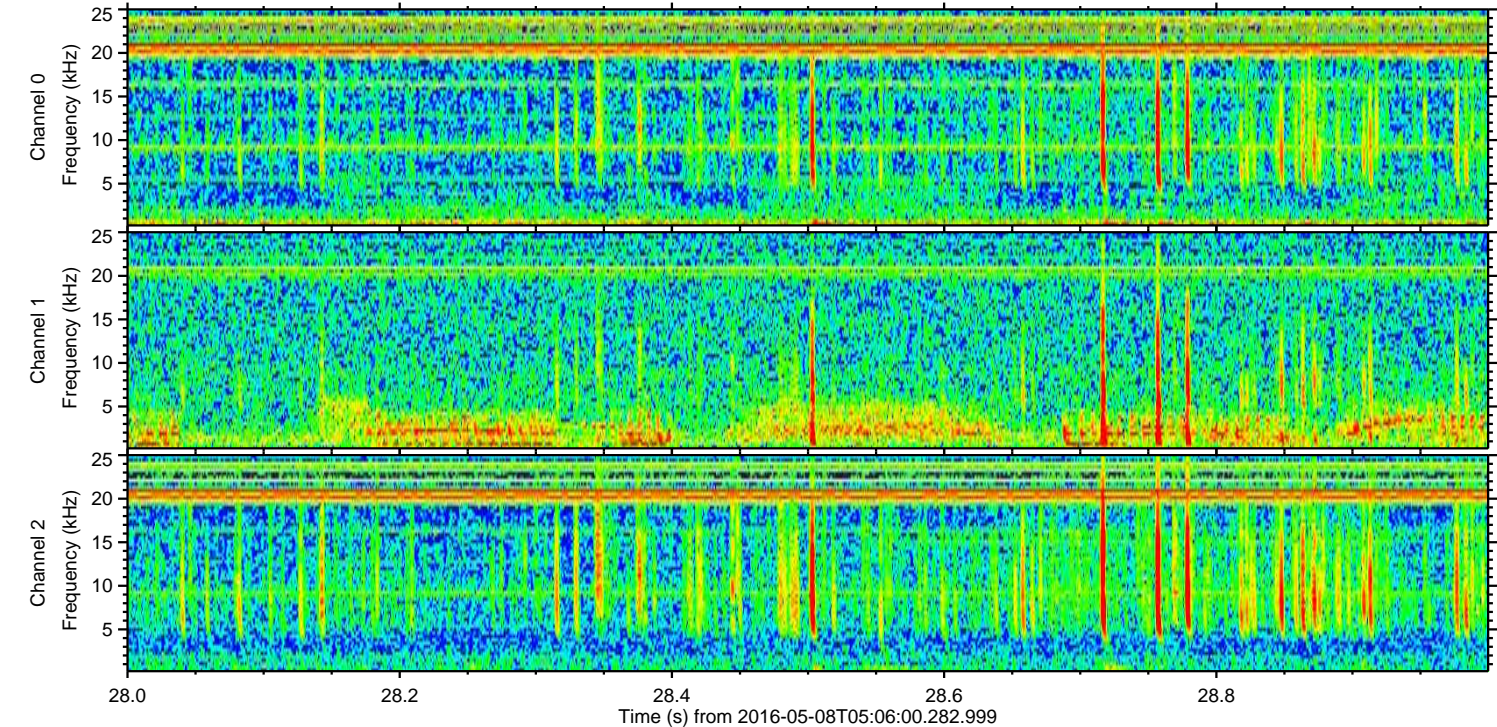
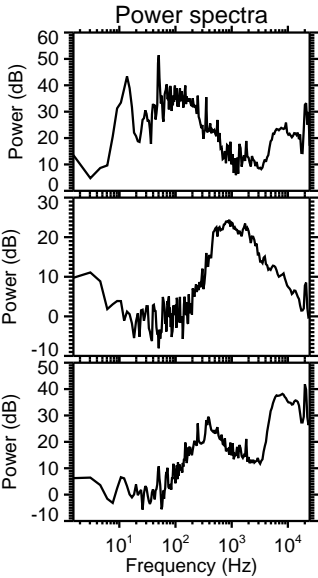
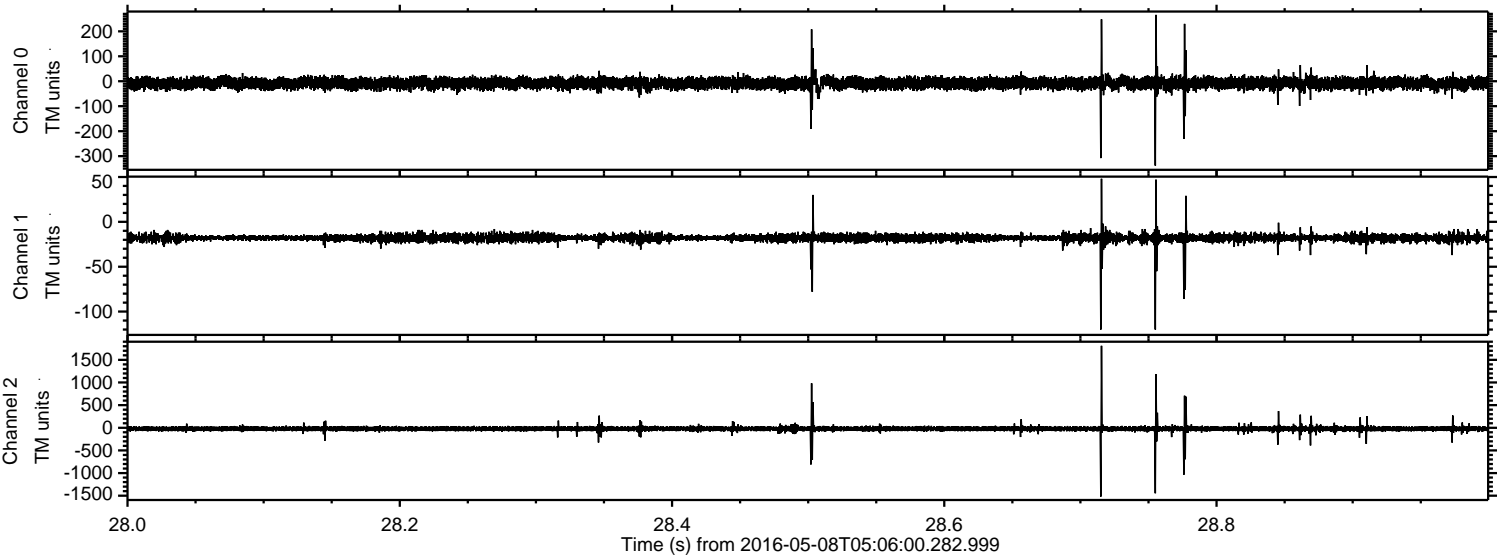

Processed Fri May 13 07:57:34 2016 by ELM ver.2012-10-06 from 001__elm20160508_050559__dat00.bin

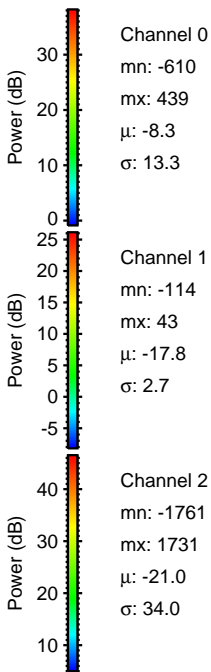
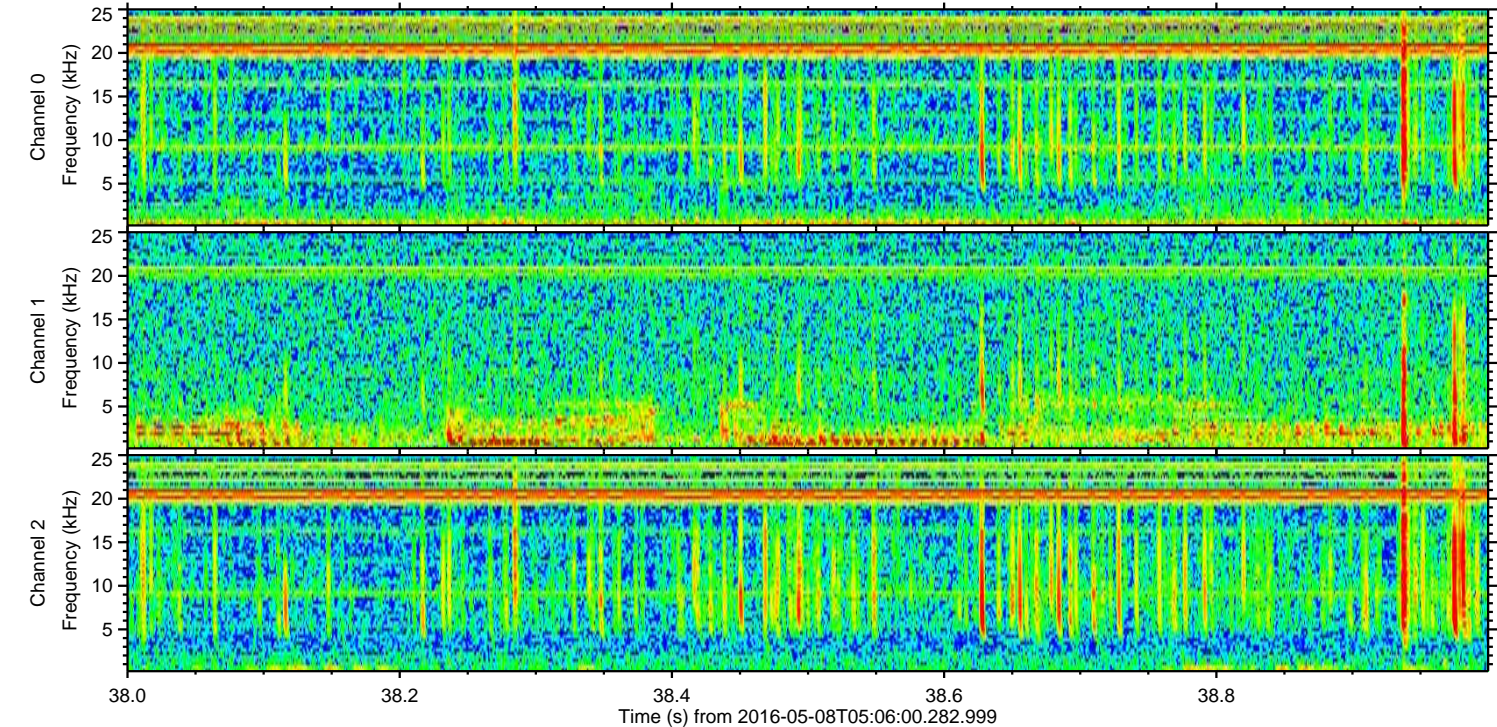
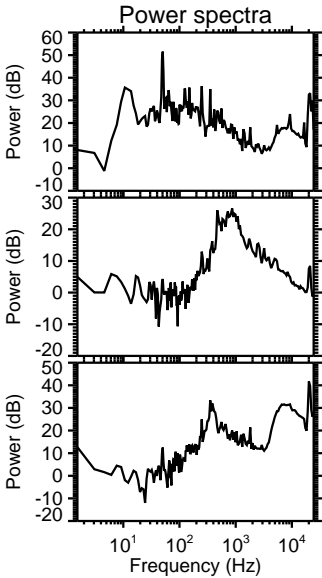
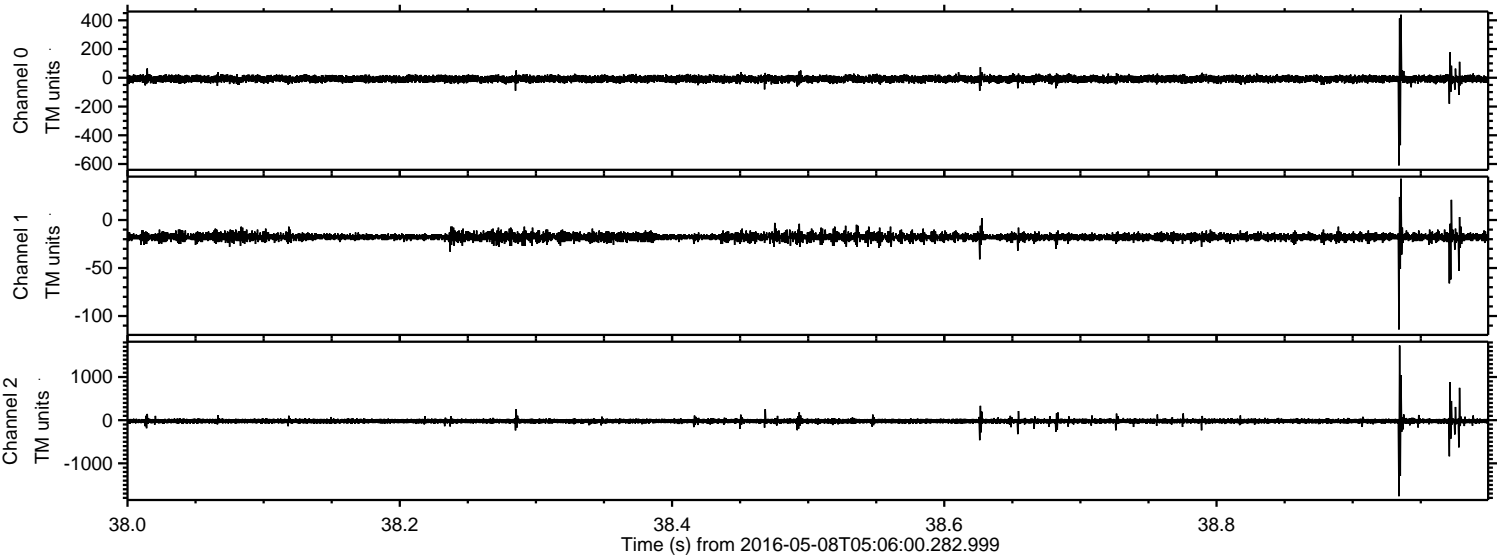

Processed Fri May 13 07:57:35 2016 by ELM ver.2012-10-06 from 001__elm20160508_050559__dat00.bin

