

ELMAVAN 3D WAVEFORMS (Measured data sampled at 50 kHz) 51000 packets of 144 samples from 2016-05-06T23:04:37.900.999.

Processed Fri May 13 01:45:32 2016 by ELM ver.2012-10-06 from 001__elm20160506_230436__dat00.bin

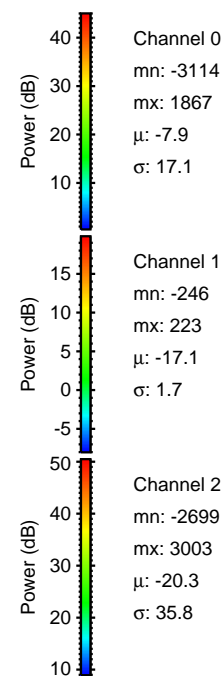

Processed Fri May 13 01:45:44 2016 by ELM ver.2012-10-06 from 001__elm20160506_230436__dat00.bin

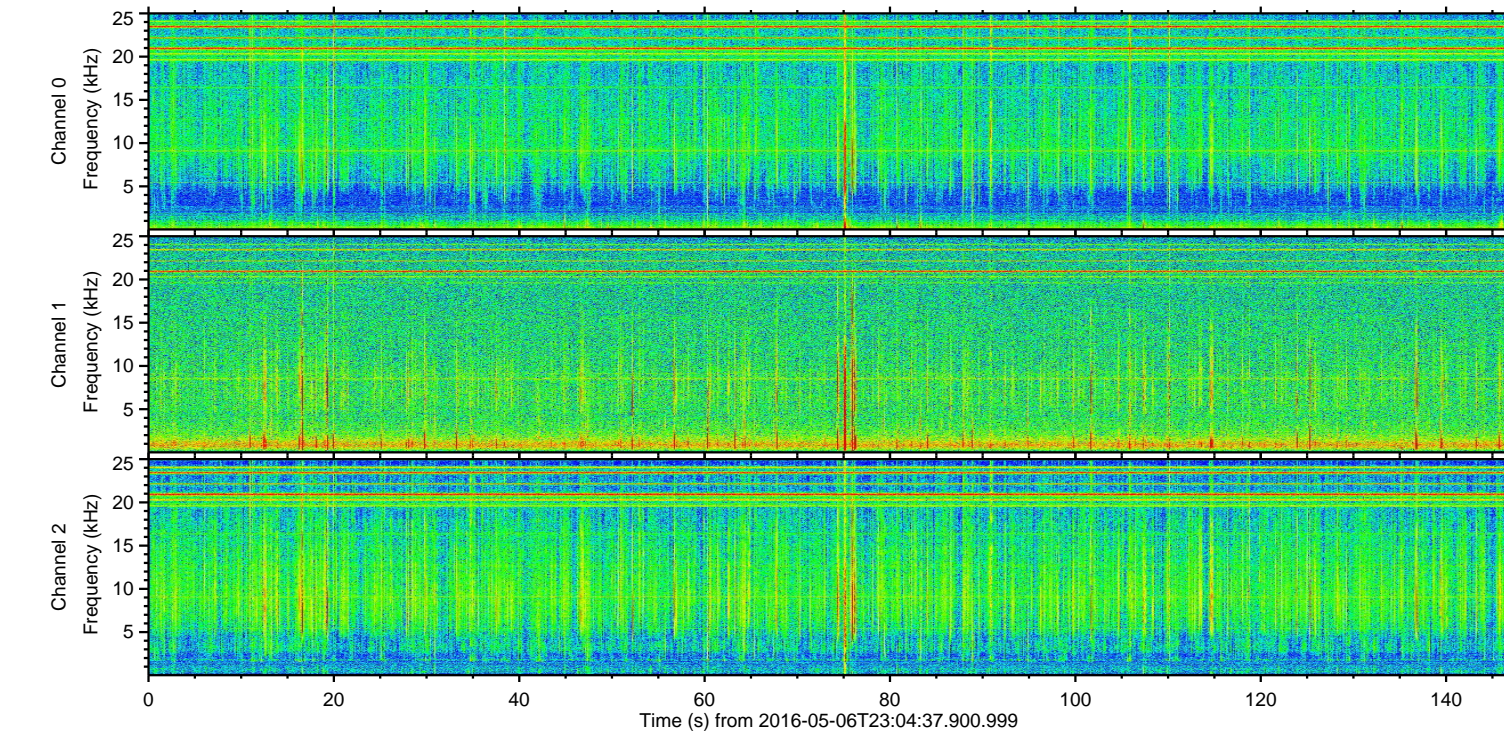
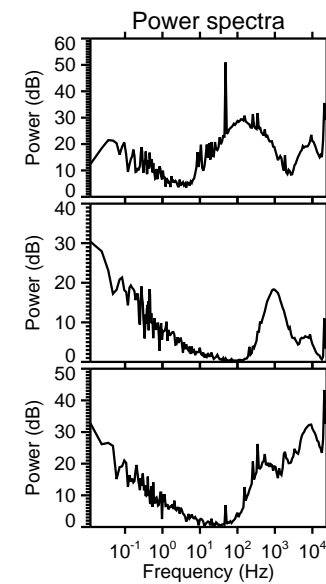
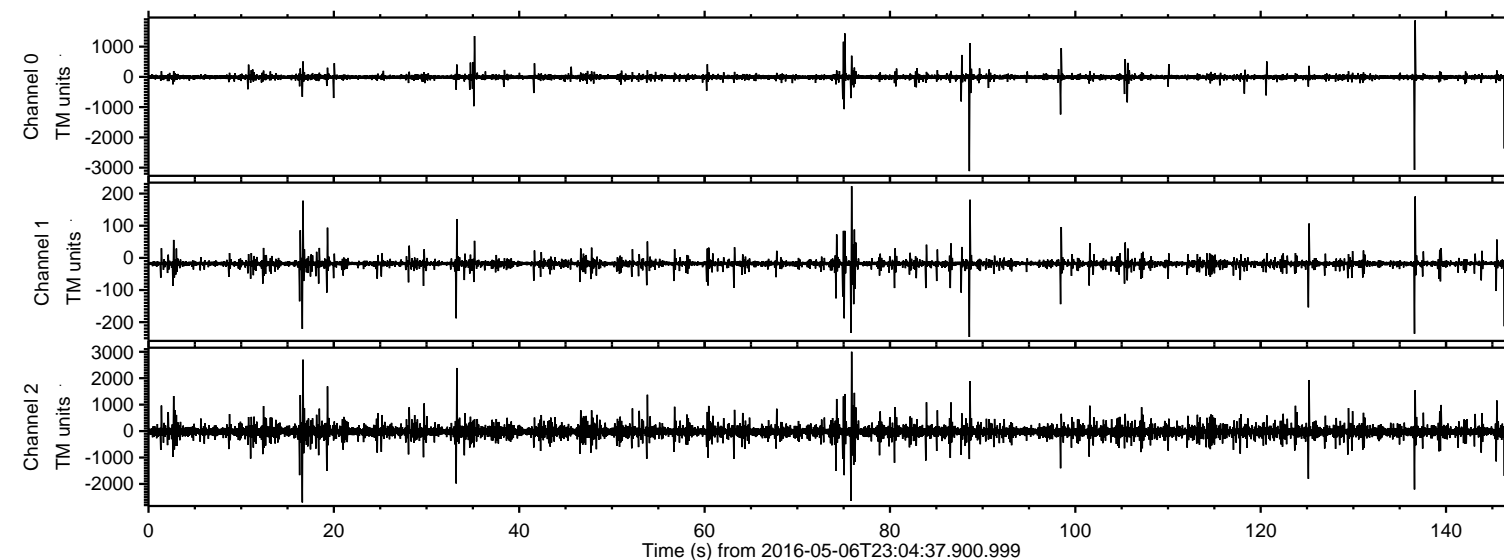
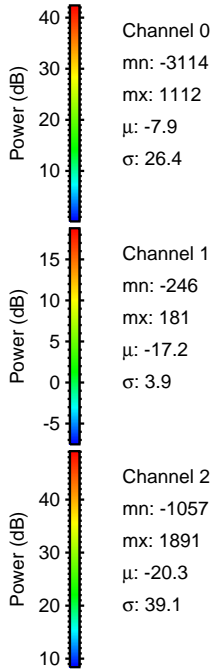
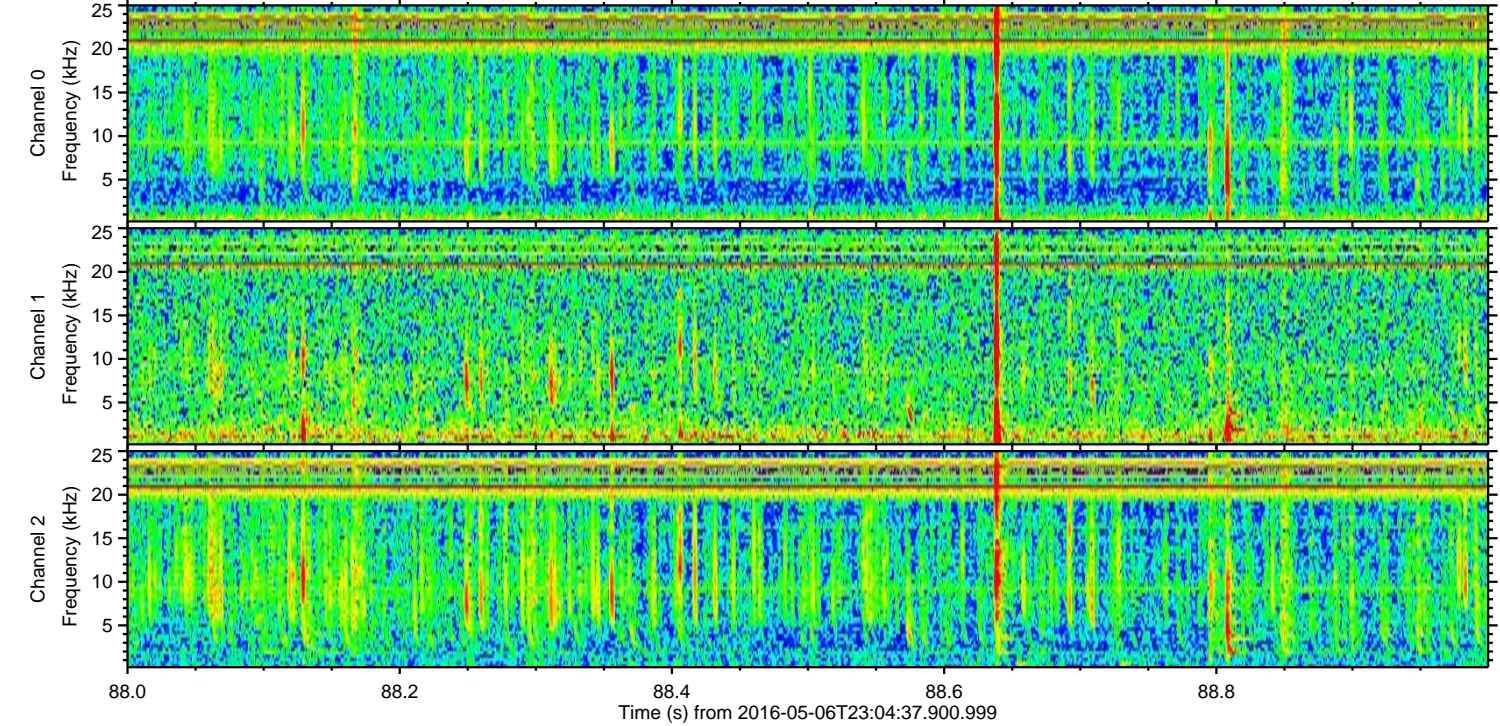
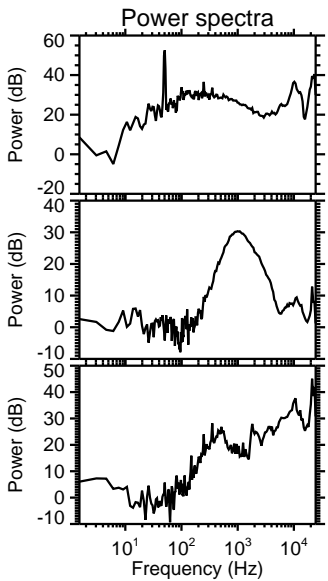
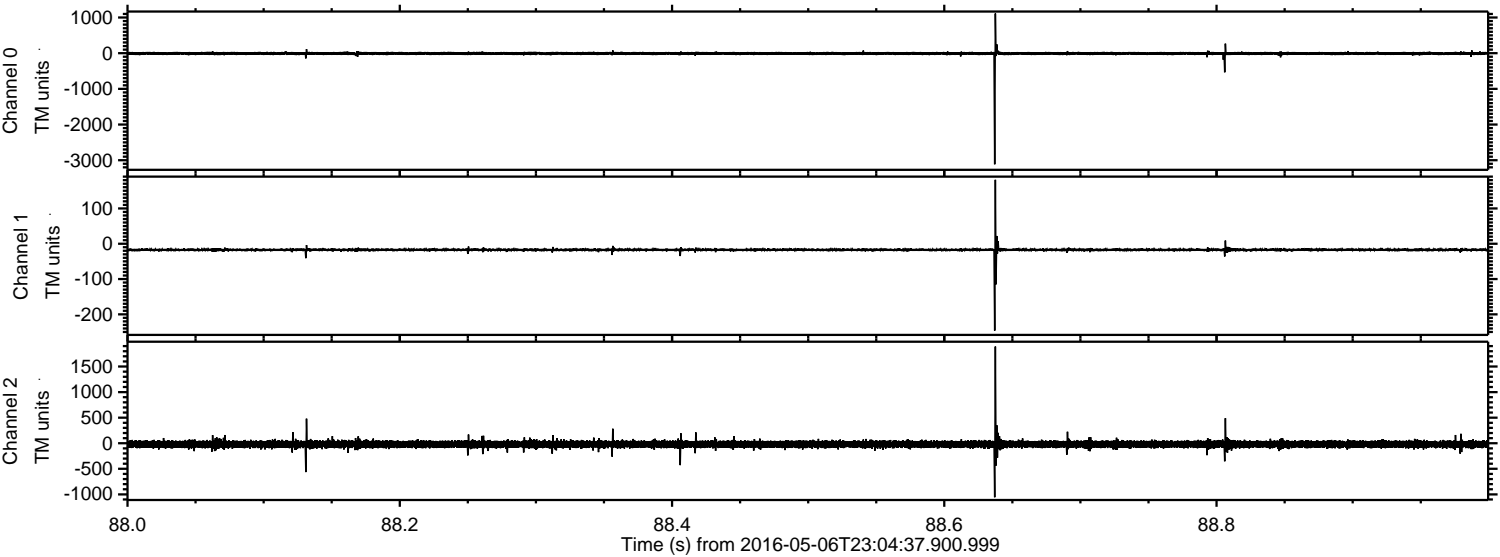

ELMAVAN 3D WAVEFORMS (Measured data sampled at 50 kHz) 51000 packets of 144 samples from 2016-05-06T23:04:37.900.999. Part 137/147

Processed Fri May 13 01:45:45 2016 by ELM ver.2012-10-06 from 001__elm20160506_230436__dat00.bin

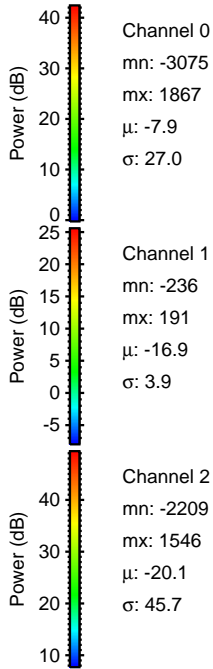
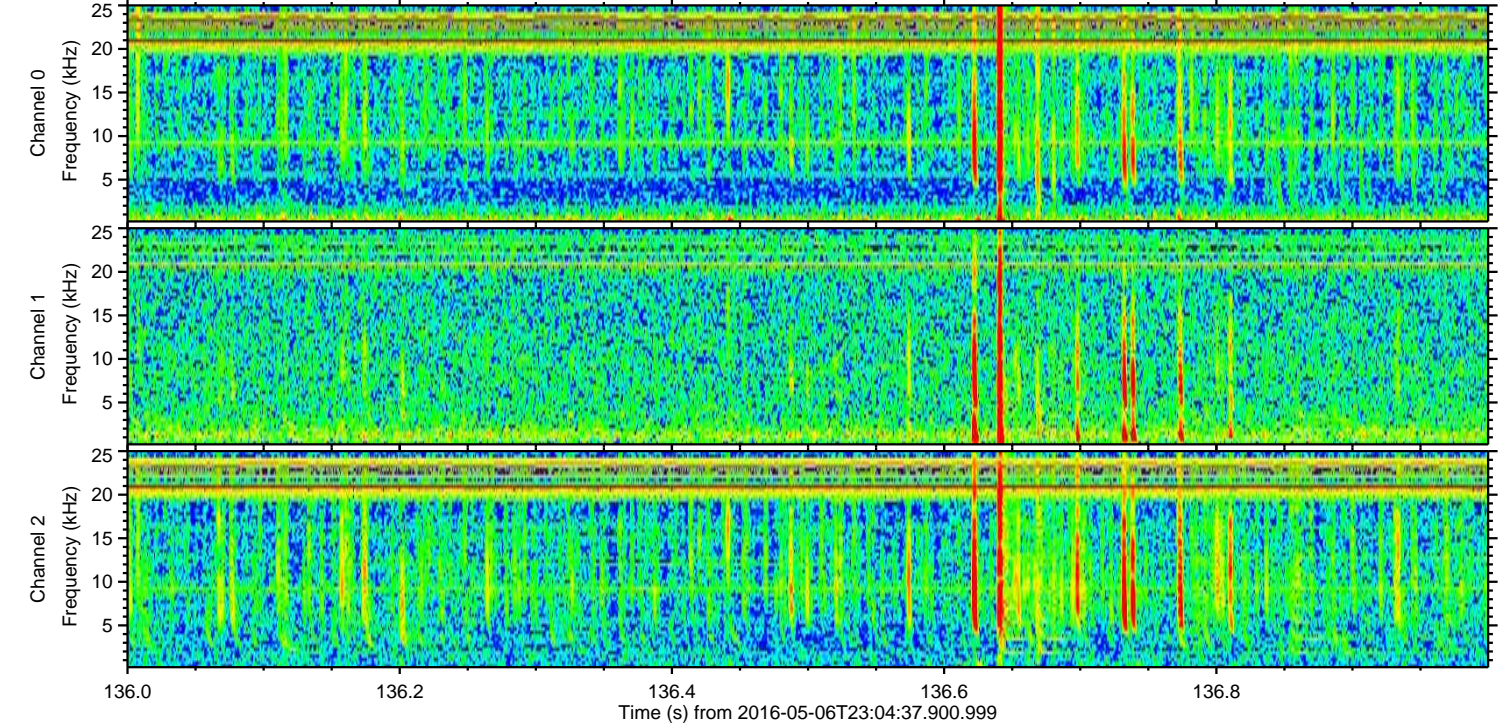
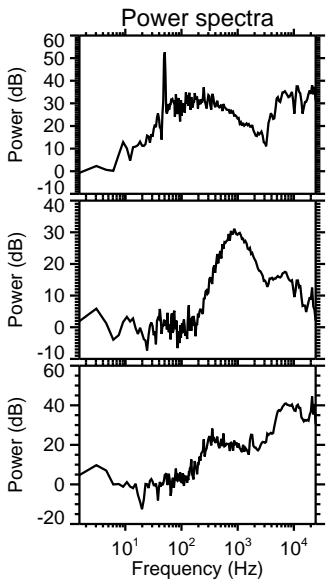
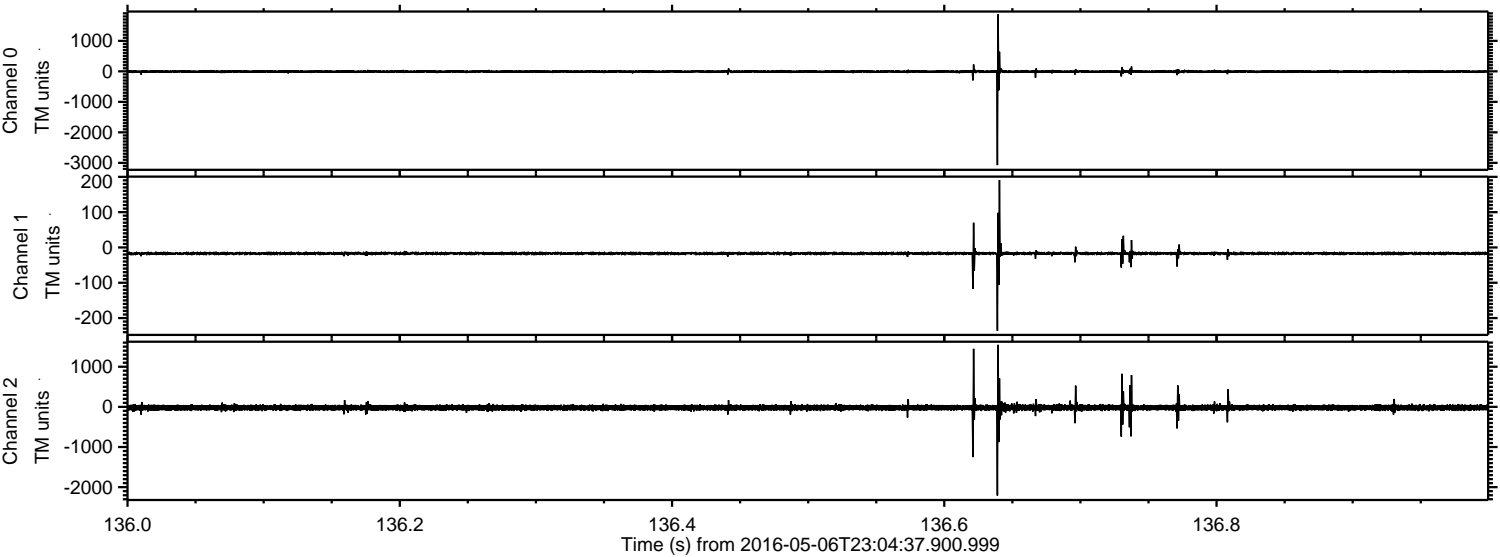

Channel 0
mn: -3075
mx: 1867
 μ : -7.9
 σ : 27.0

Channel 1
mn: -236
mx: 191
 μ : -16.9
 σ : 3.9

Channel 2
mn: -2209
mx: 1546
 μ : -20.1
 σ : 45.7

ELMAVAN 3D WAVEFORMS (Measured data sampled at 50 kHz) 51000 packets of 144 samples from 2016-05-06T23:04:37.900.999. Part 76/147

Processed Fri May 13 01:45:46 2016 by ELM ver.2012-10-06 from 001__elm20160506_230436__dat00.bin

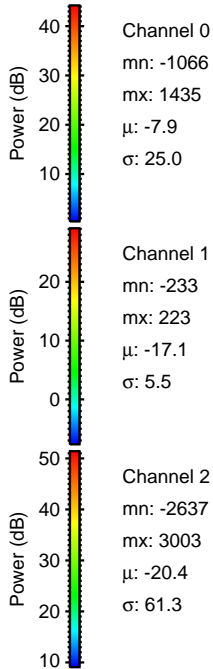
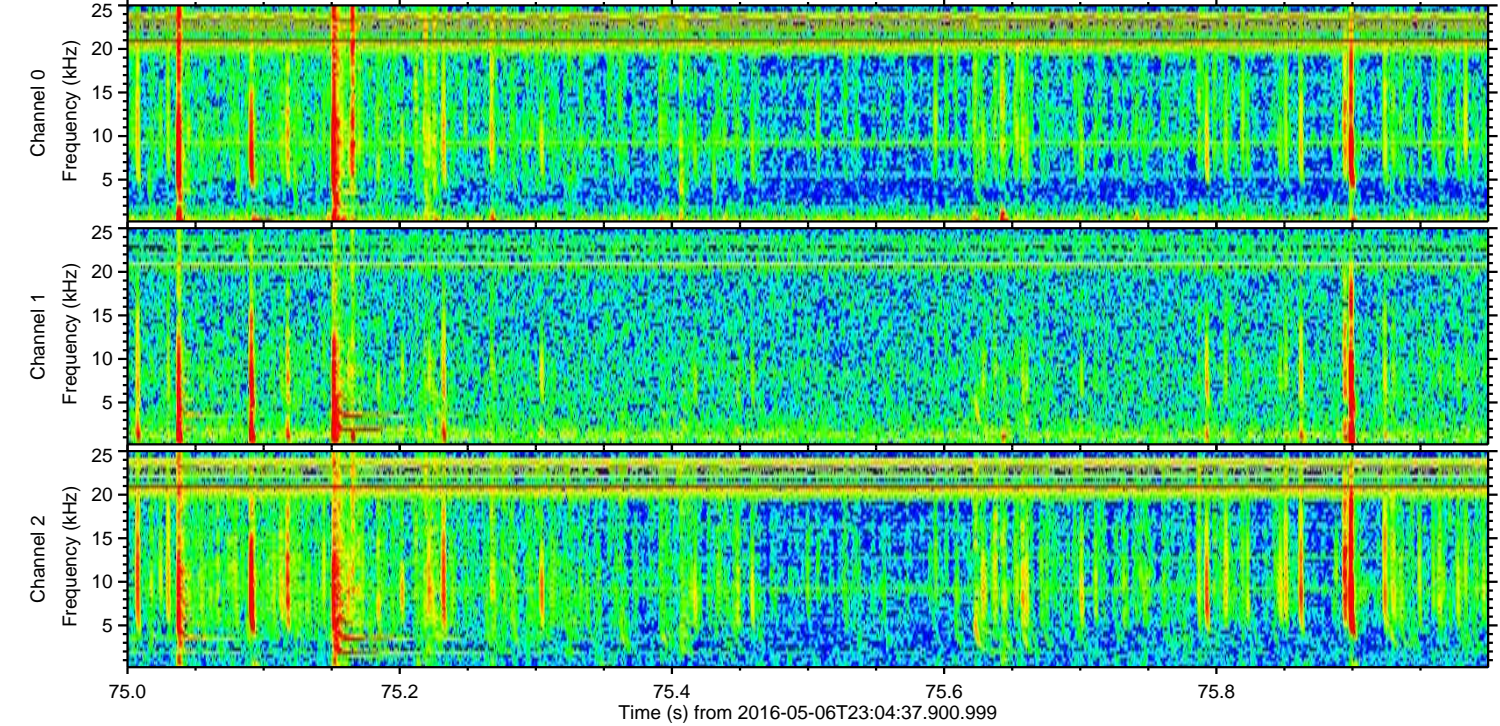
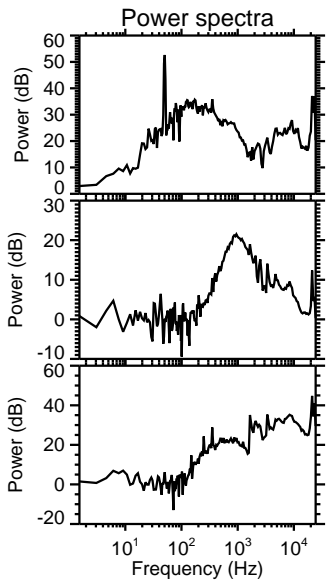
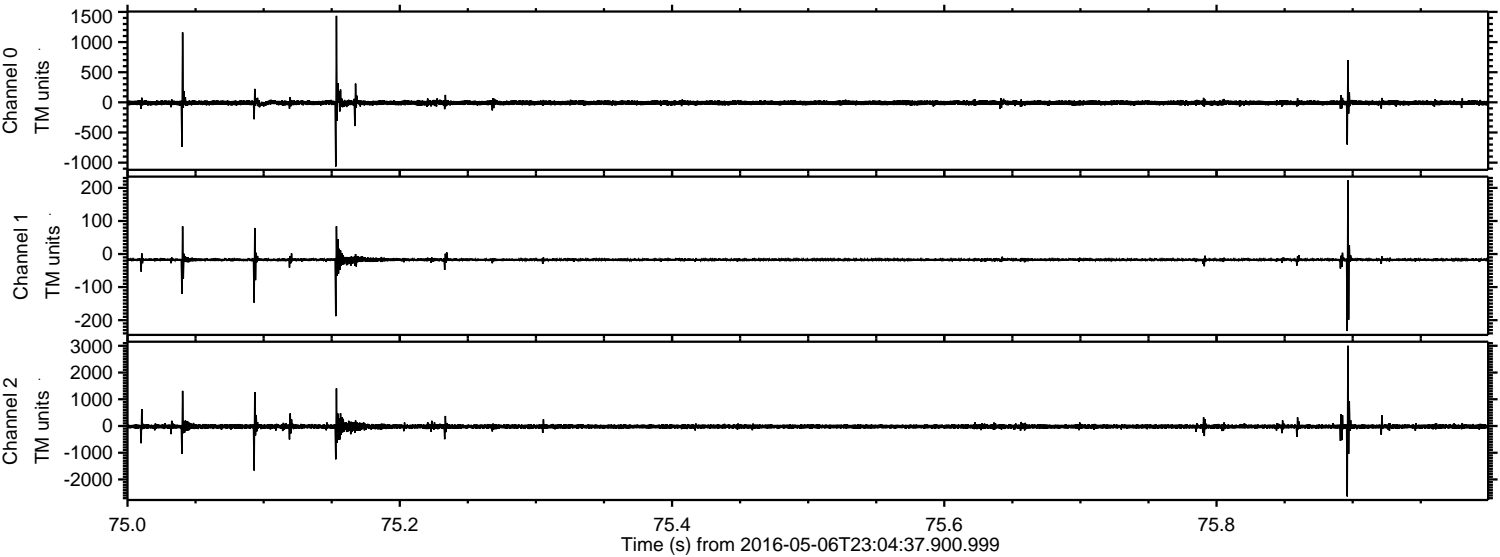

ELMAVAN 3D WAVEFORMS (Measured data sampled at 50 kHz) 51000 packets of 144 samples from 2016-05-06T23:04:37.900.999. Part 17/147

Processed Fri May 13 01:45:46 2016 by ELM ver.2012-10-06 from 001__elm20160506_230436__dat00.bin

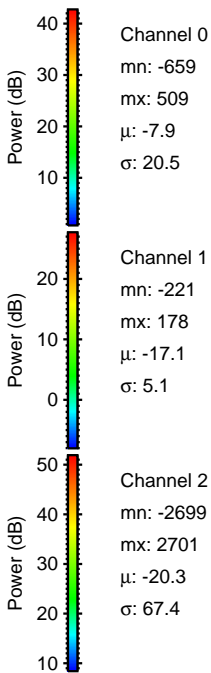
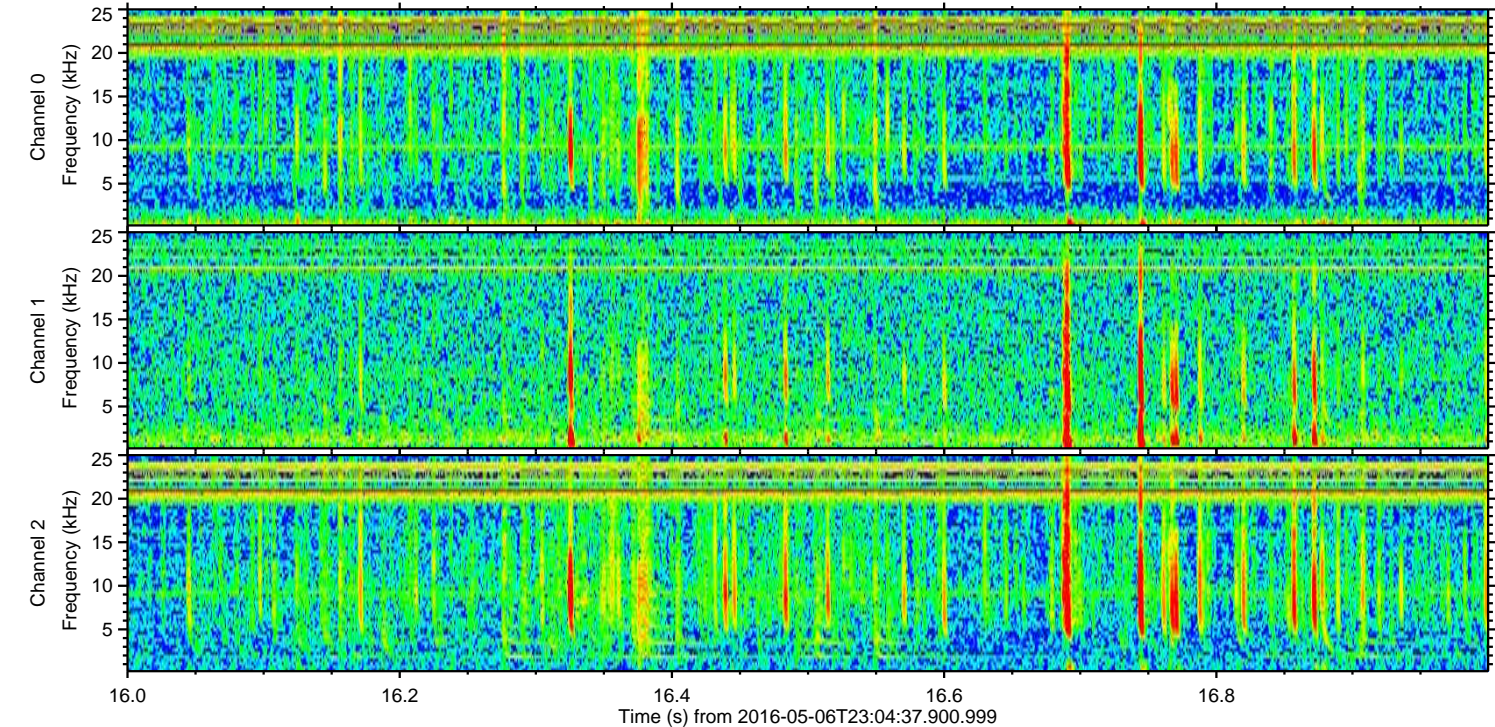
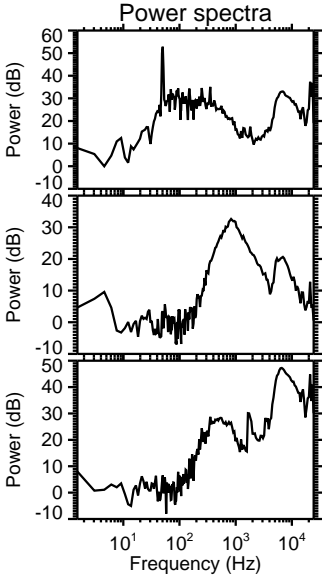
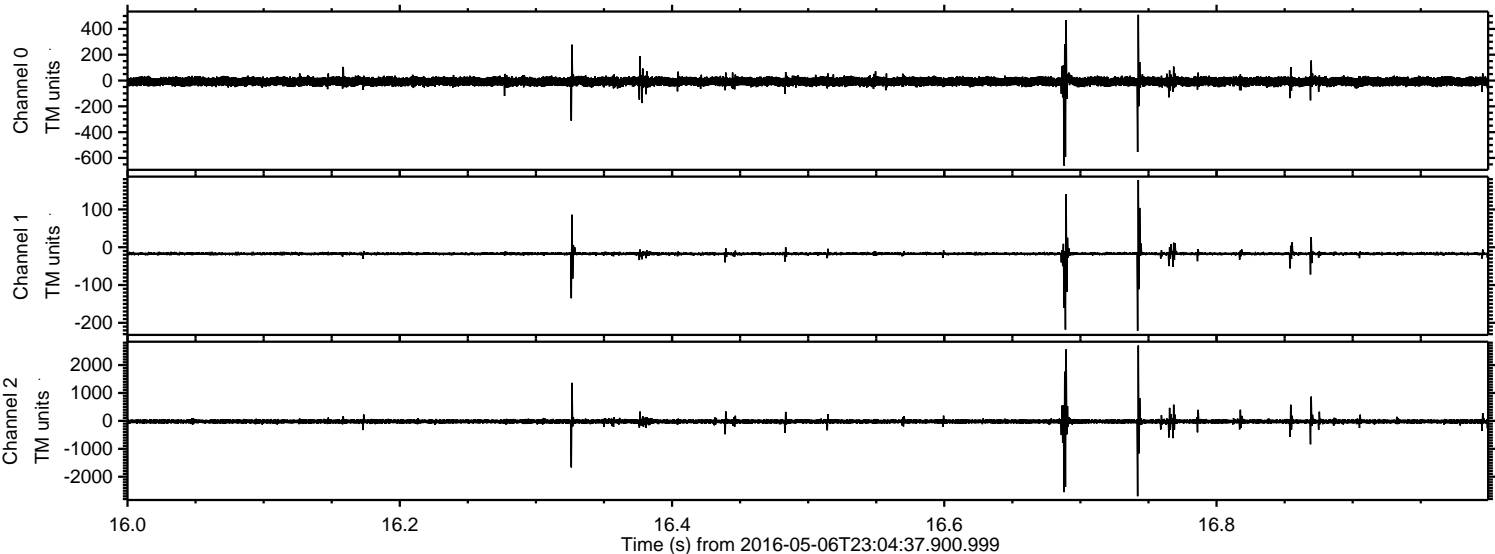

Processed Fri May 13 01:45:47 2016 by ELM ver.2012-10-06 from 001__elm20160506_230436__dat00.bin

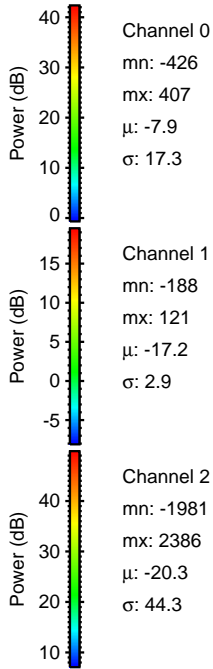
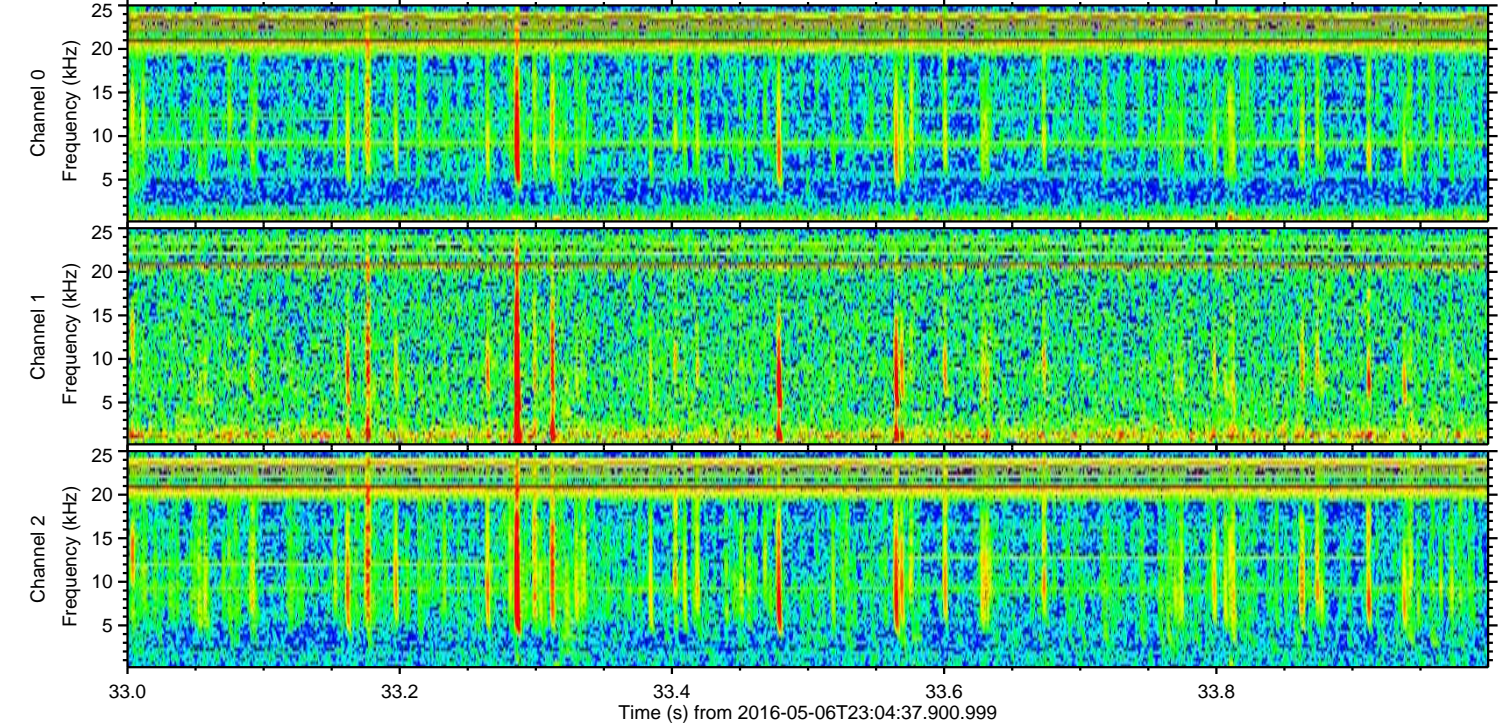
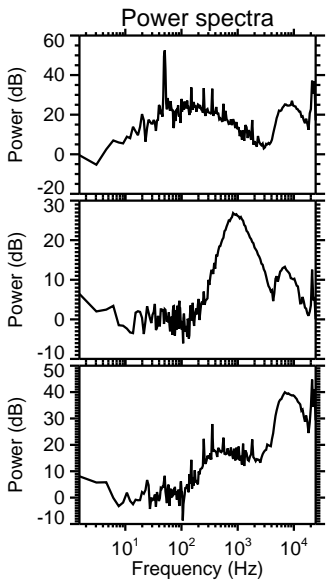
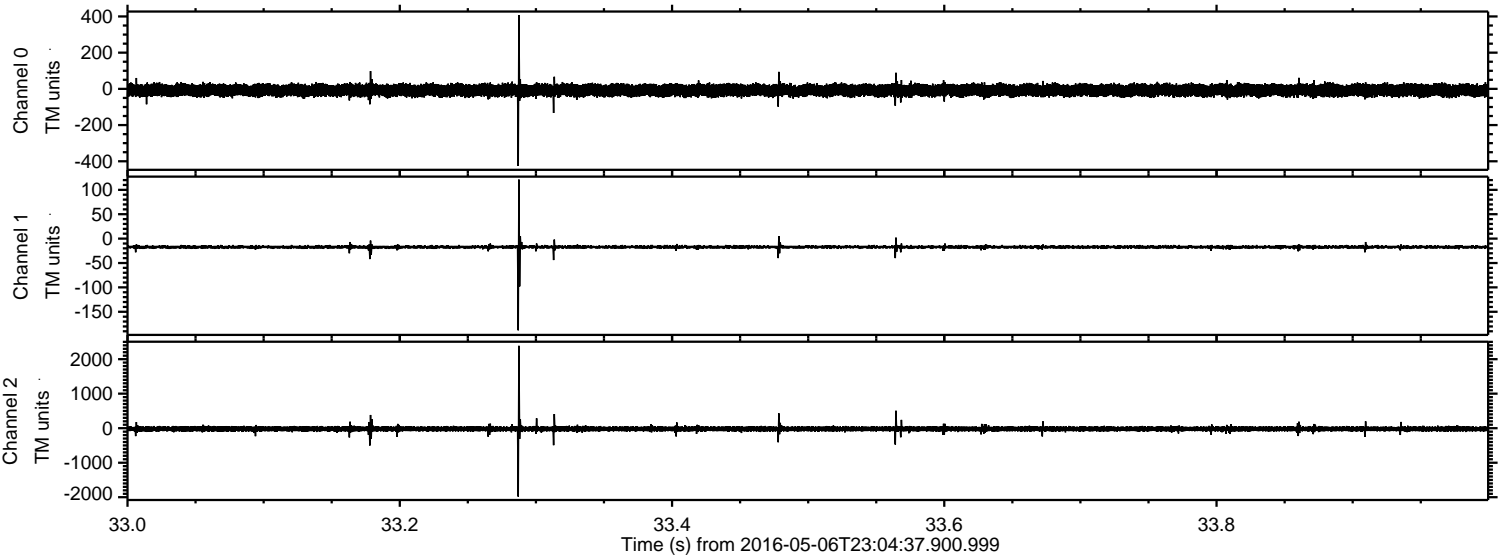

ELMAVAN 3D WAVEFORMS (Measured data sampled at 50 kHz) 51000 packets of 144 samples from 2016-05-06T23:04:37.900.999. Part 126/147

Processed Fri May 13 01:45:48 2016 by ELM ver.2012-10-06 from 001__elm20160506_230436__dat00.bin

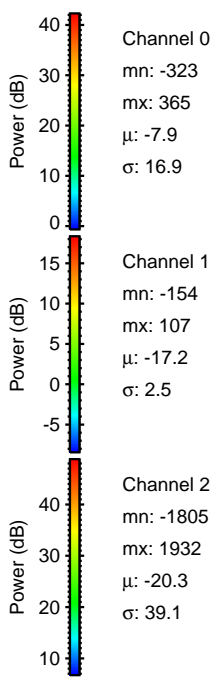
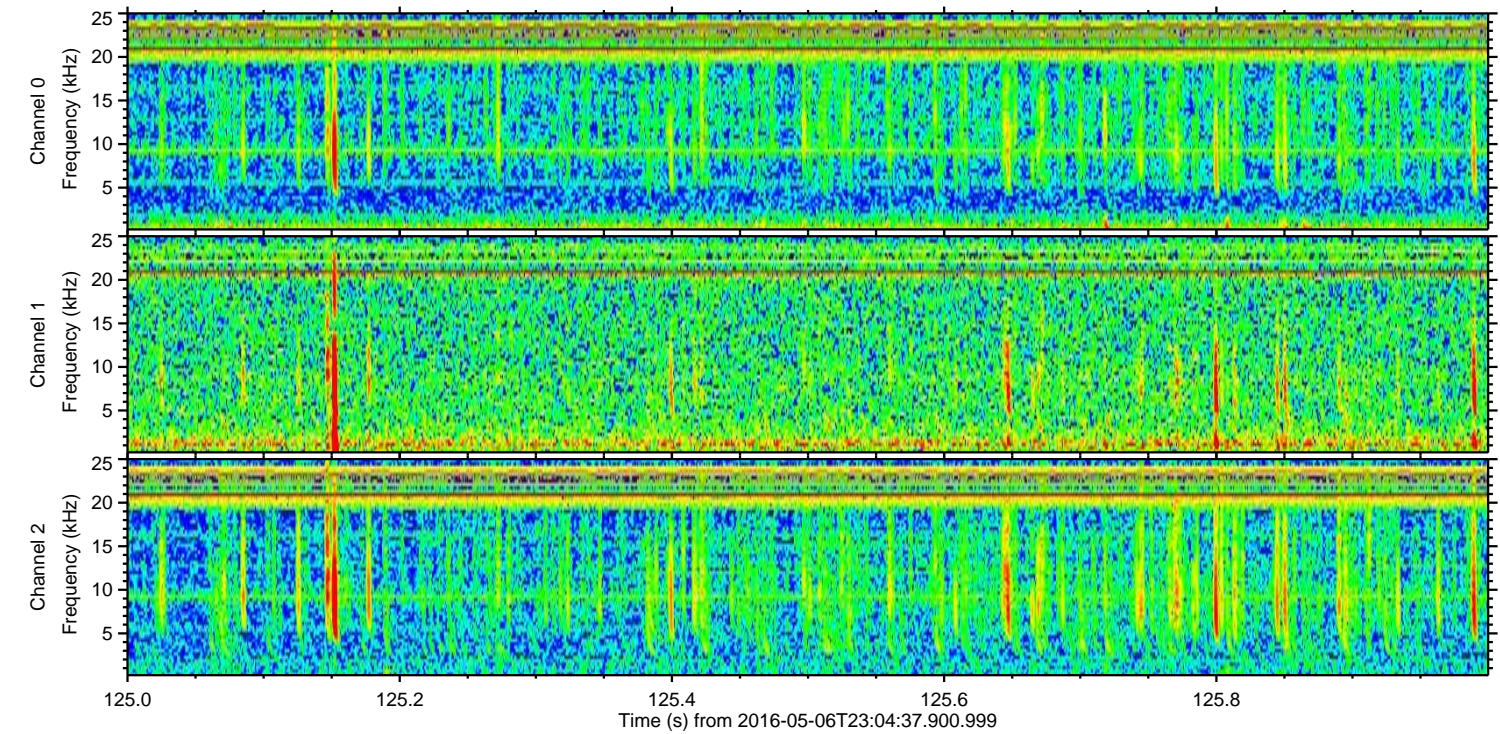
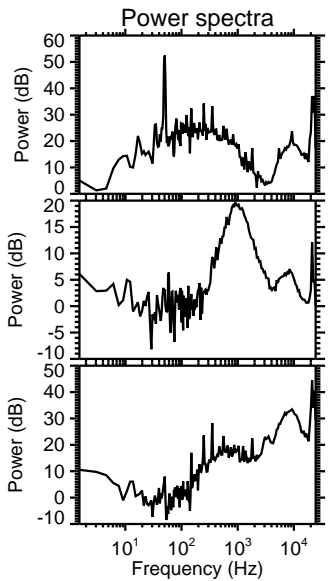
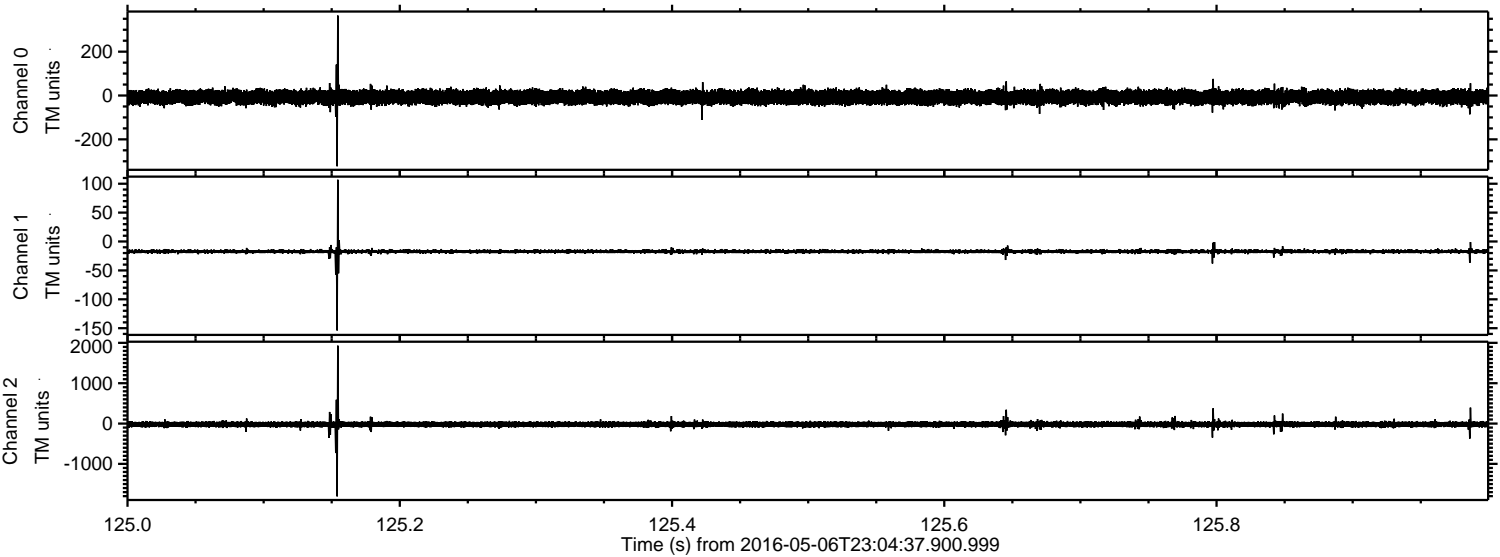

Channel 0
mn: -323
mx: 365
 μ : -7.9
 σ : 16.9

Channel 1
mn: -154
mx: 107
 μ : -17.2
 σ : 2.5

Channel 2
mn: -1805
mx: 1932
 μ : -20.3
 σ : 39.1

Processed Fri May 13 01:45:49 2016 by ELM ver.2012-10-06 from 001__elm20160506_230436__dat00.bin

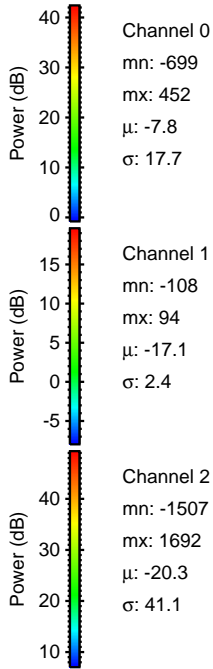
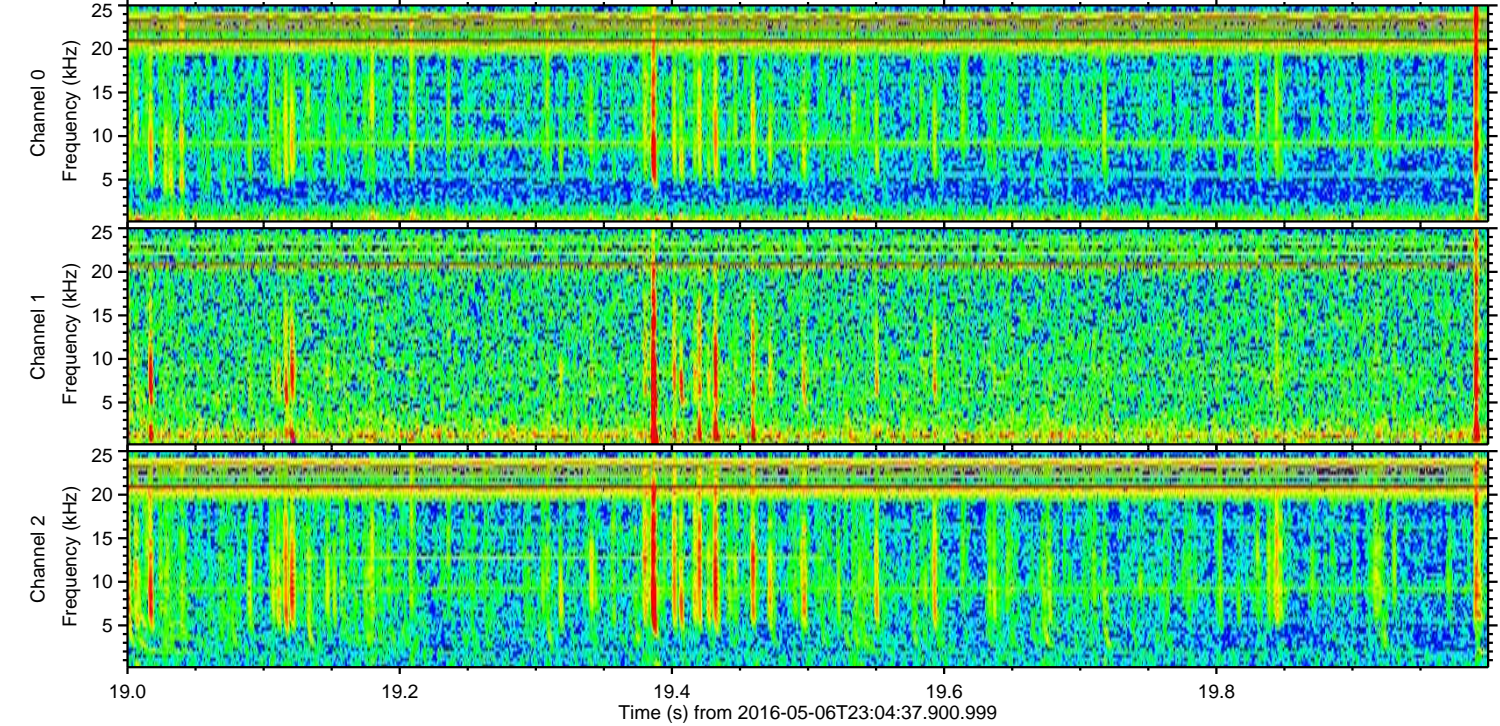
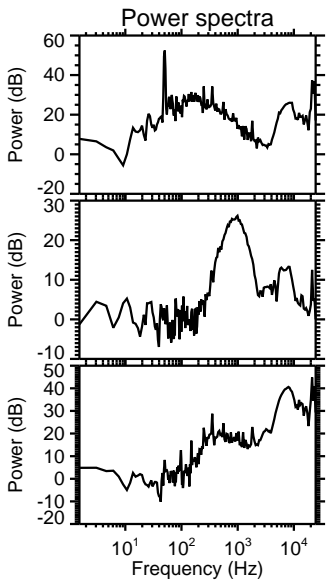
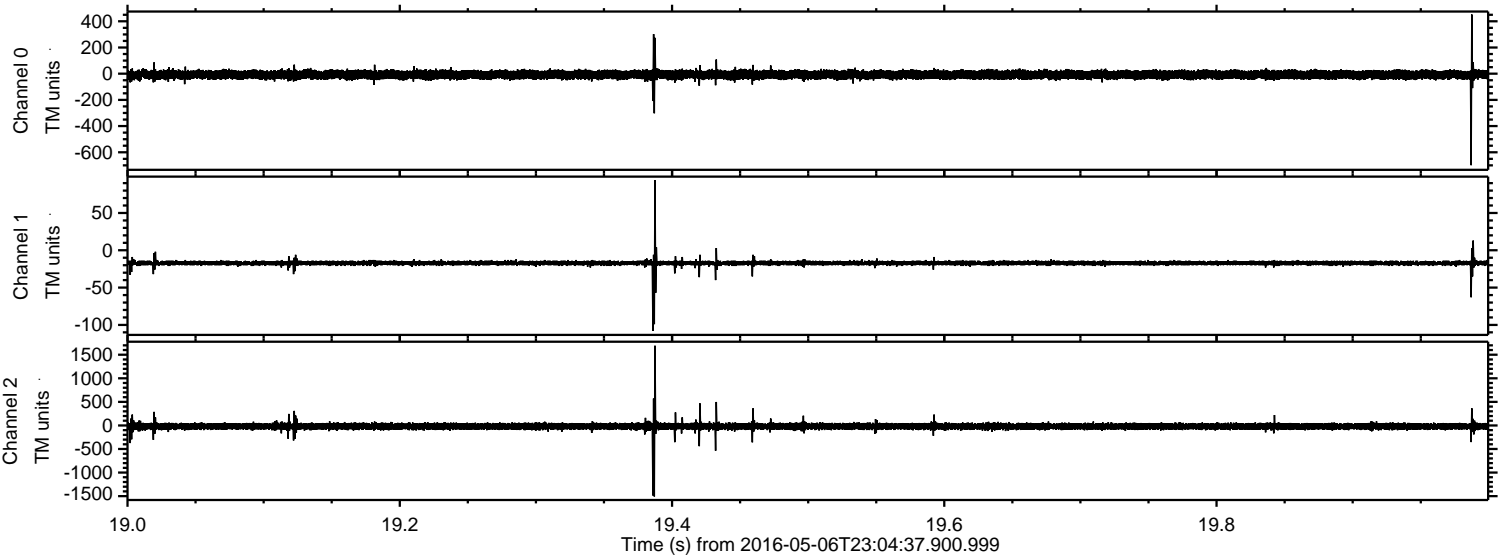

Processed Fri May 13 01:45:50 2016 by ELM ver.2012-10-06 from 001__elm20160506_230436__dat00.bin

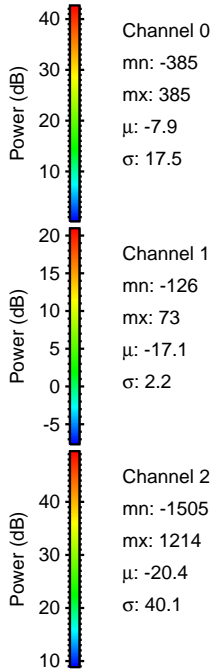
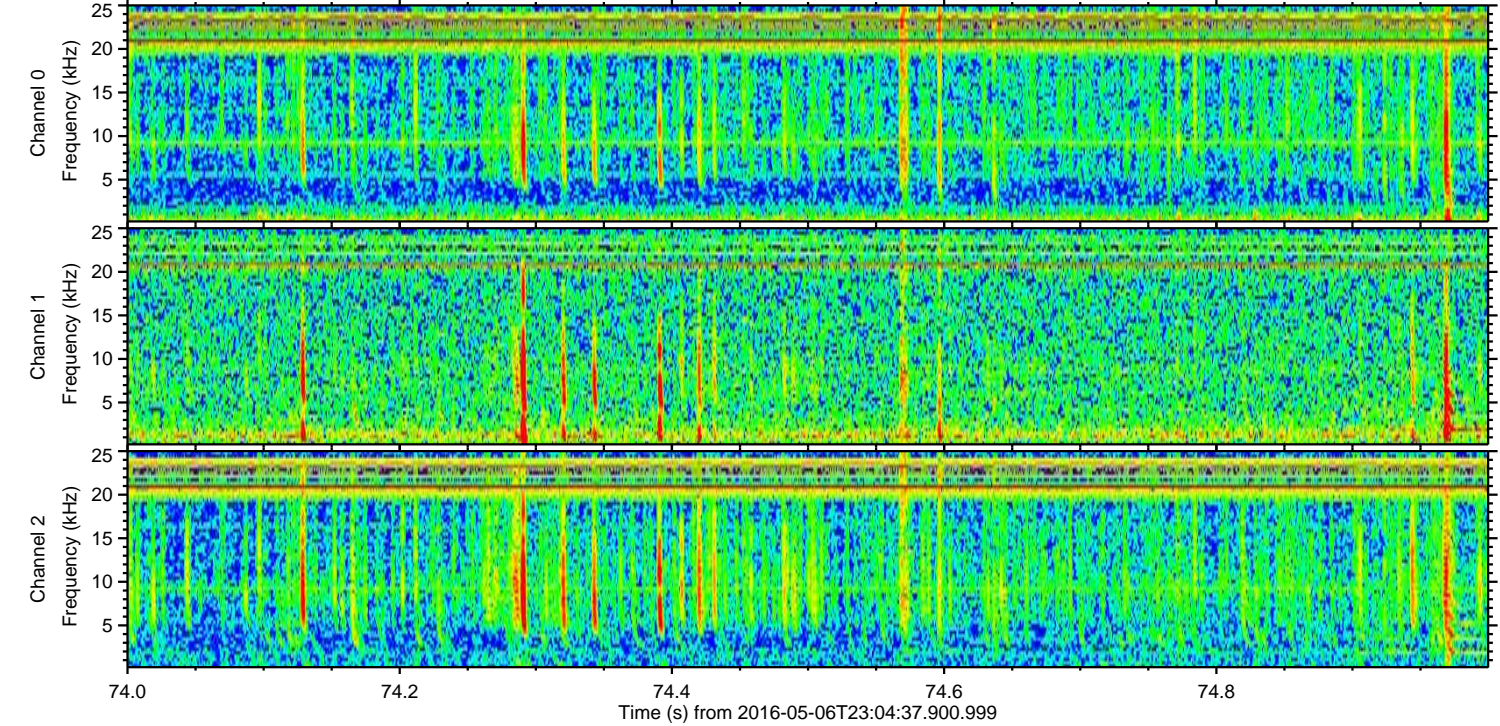
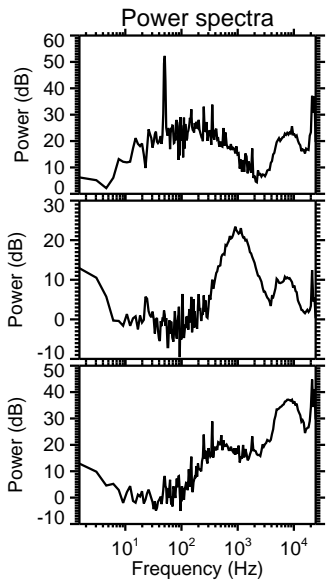
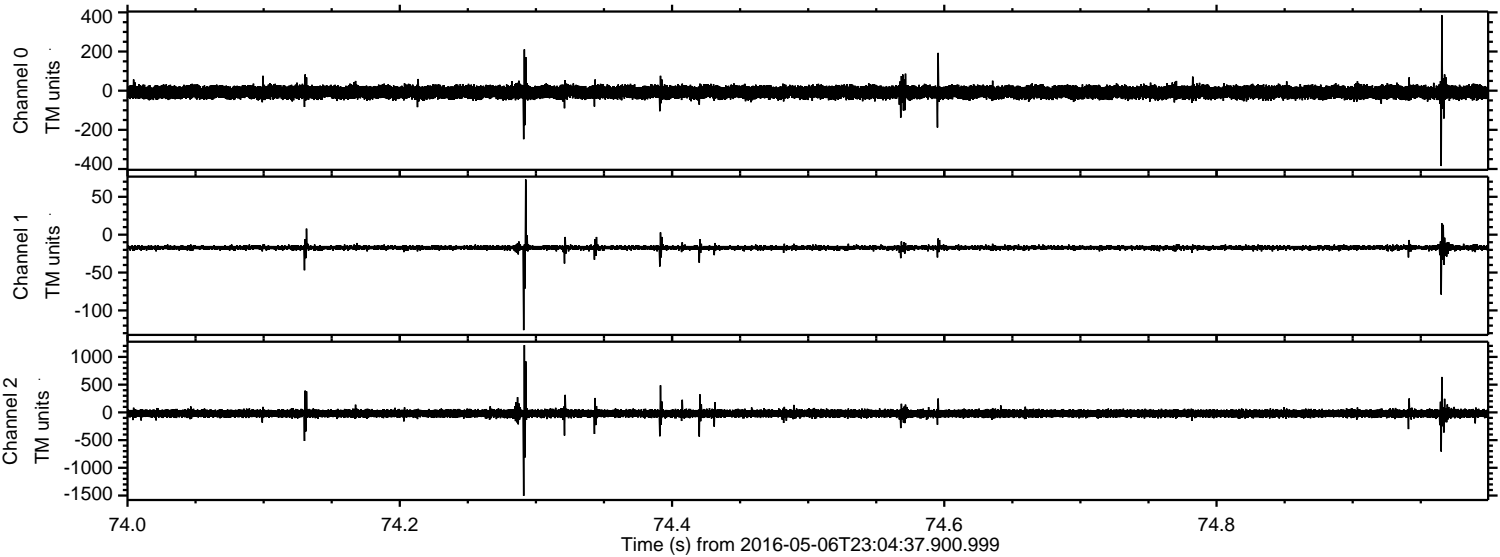

Processed Fri May 13 01:45:51 2016 by ELM ver.2012-10-06 from 001__elm20160506_230436__dat00.bin

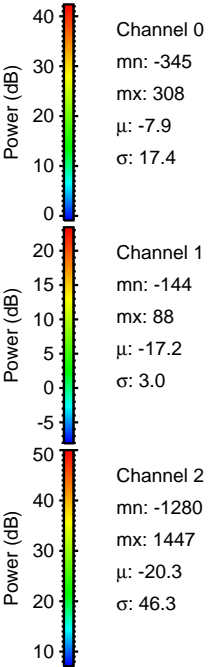
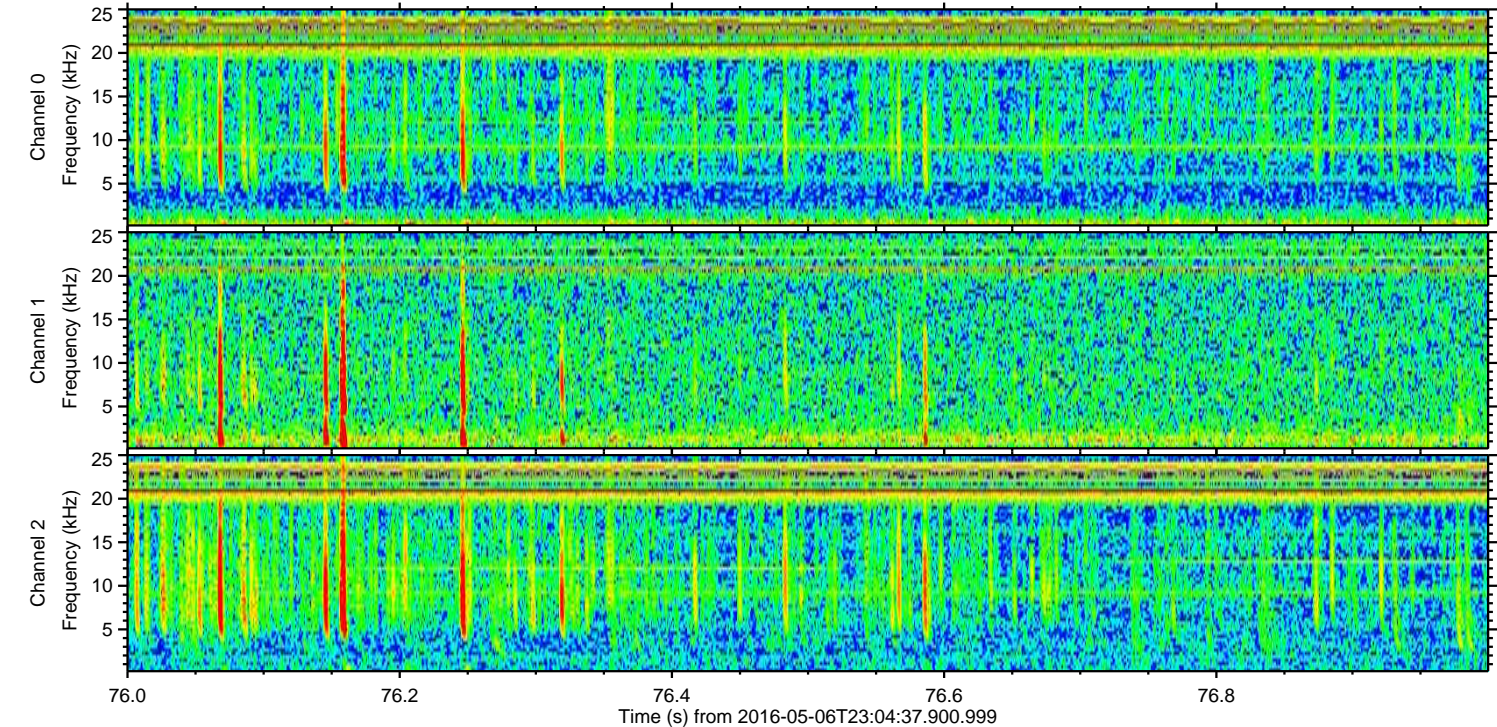
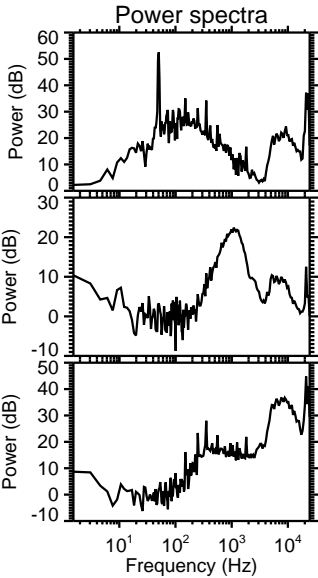
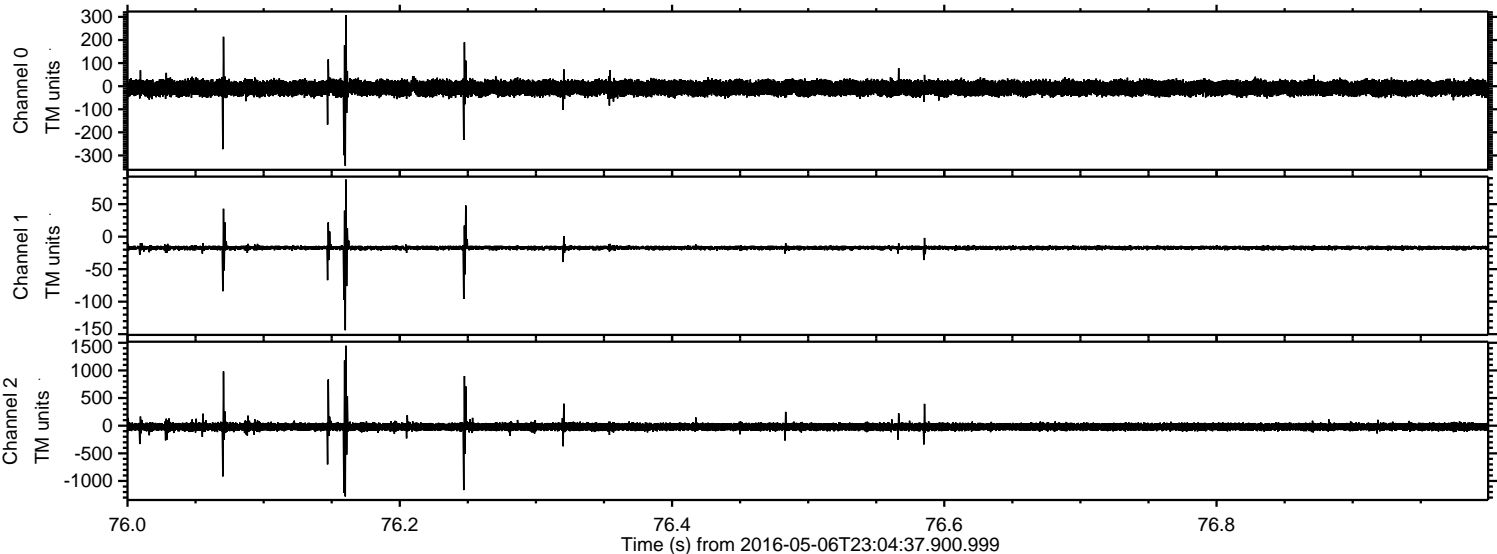

Processed Fri May 13 01:45:52 2016 by ELM ver.2012-10-06 from 001__elm20160506_230436__dat00.bin

