

ELMAVAN 3D WAVEFORMS (Measured data sampled at 50 kHz) 51000 packets of 144 samples from 2016-05-05T17:43:17.590.000.

Processed Thu May 12 19:41:41 2016 by ELM ver.2012-10-06 from 001__elm20160505_174316__dat00.bin

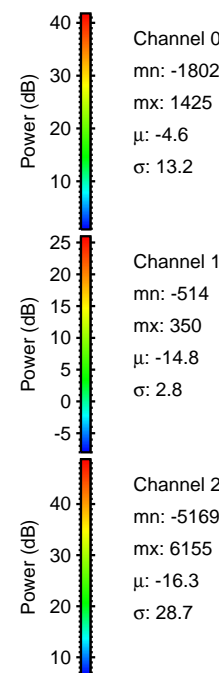
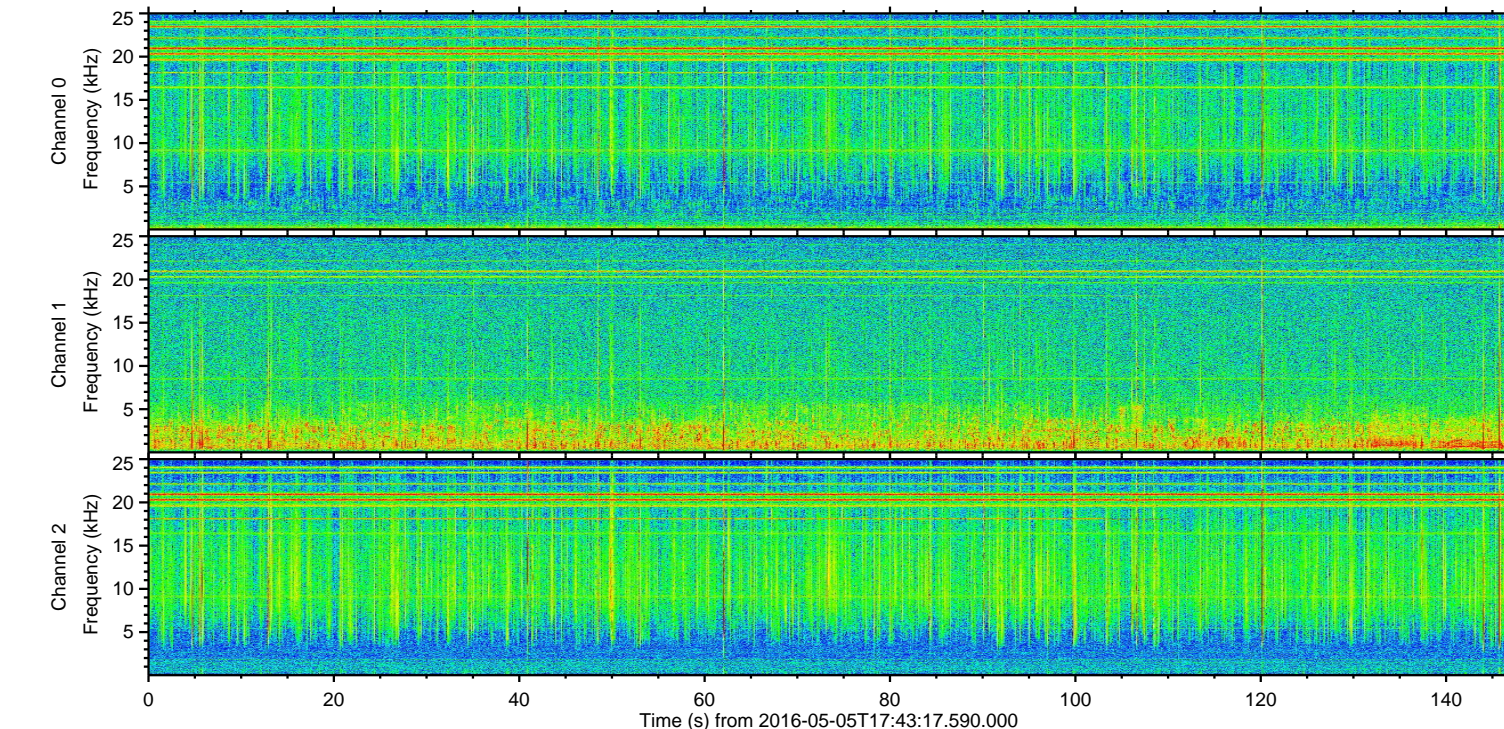
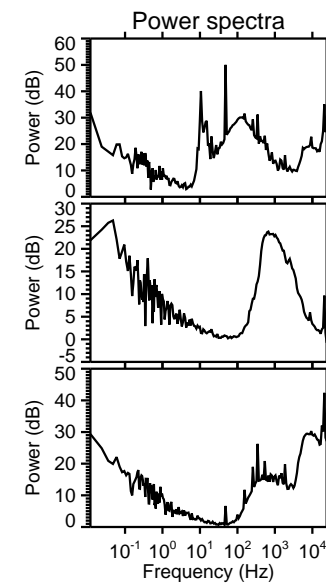
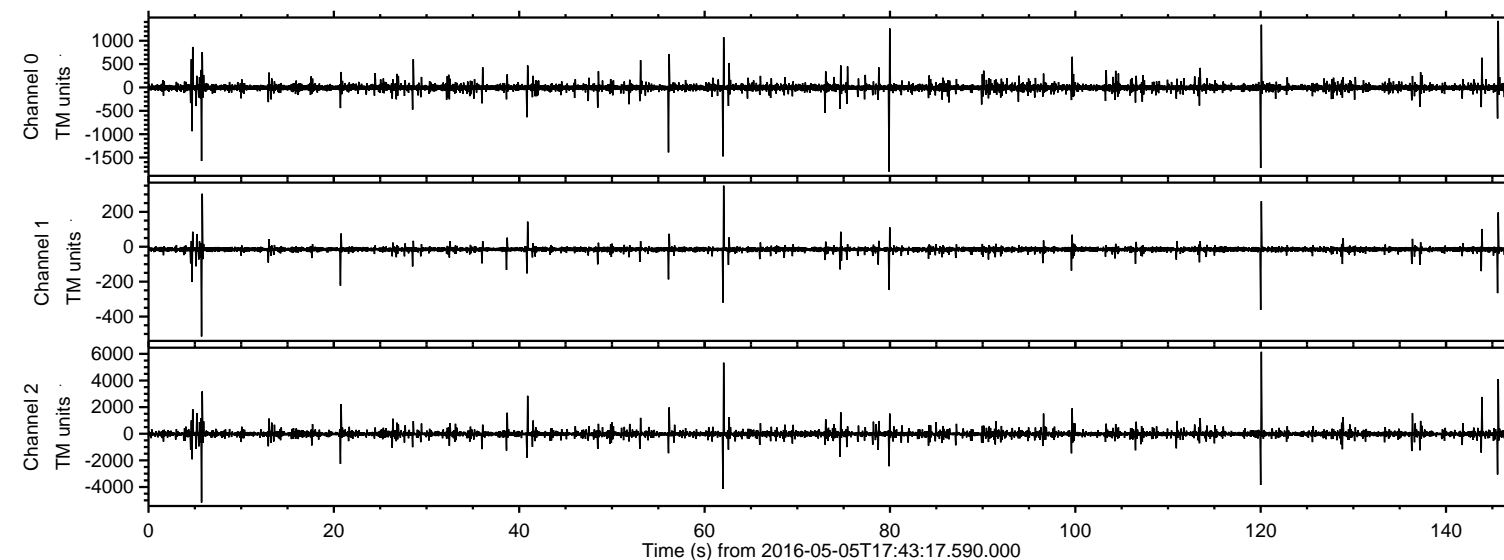

ELMAVAN 3D WAVEFORMS (Measured data sampled at 50 kHz) 51000 packets of 144 samples from 2016-05-05T17:43:17.590.000. Part 121/147

Processed Thu May 12 19:41:52 2016 by ELM ver.2012-10-06 from 001__elm20160505_174316__dat00.bin

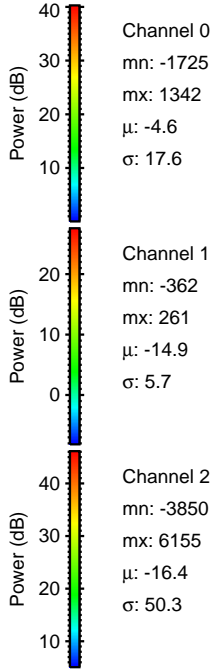
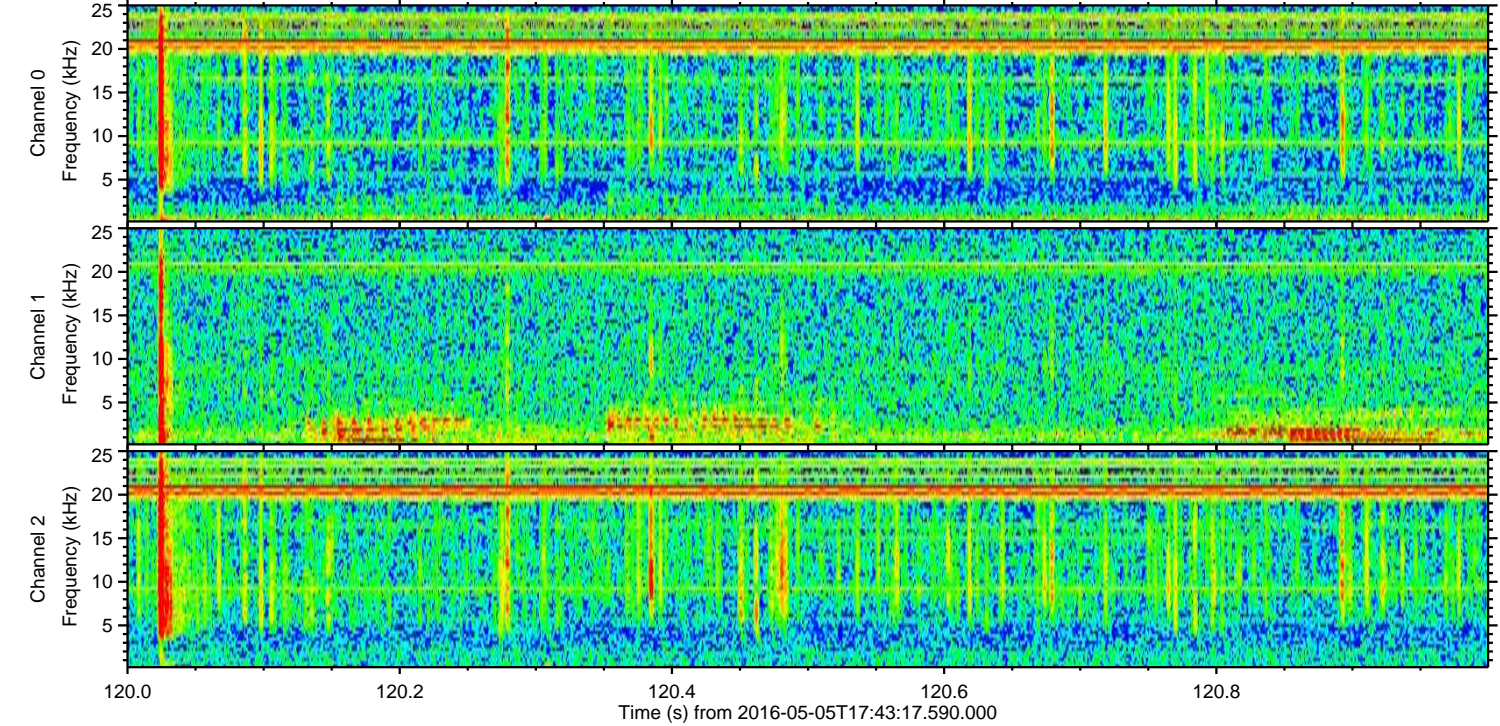
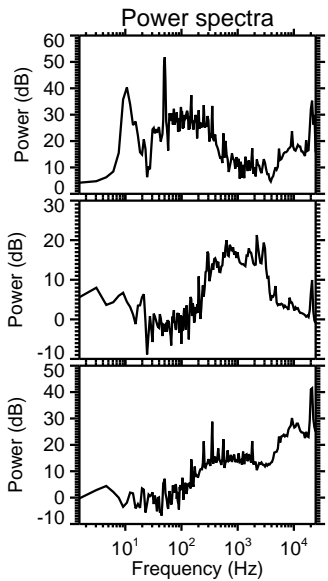
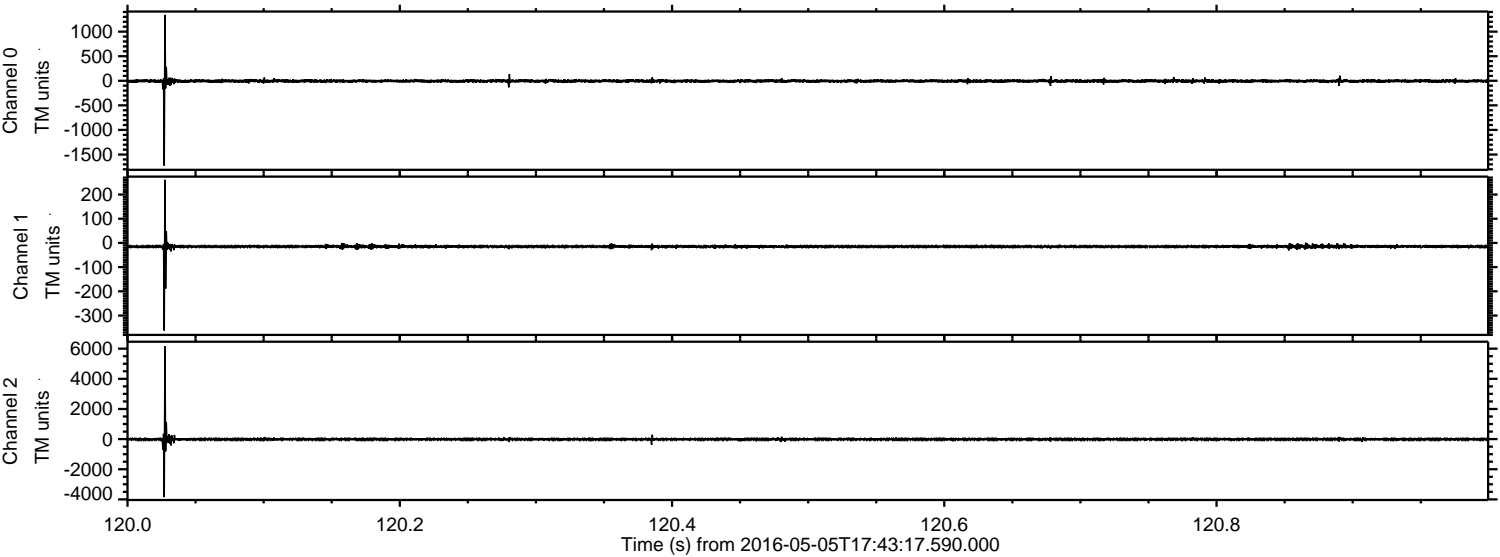

Processed Thu May 12 19:41:53 2016 by ELM ver.2012-10-06 from 001__elm20160505_174316__dat00.bin

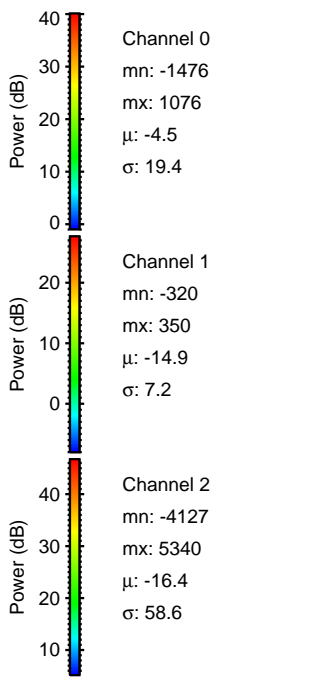
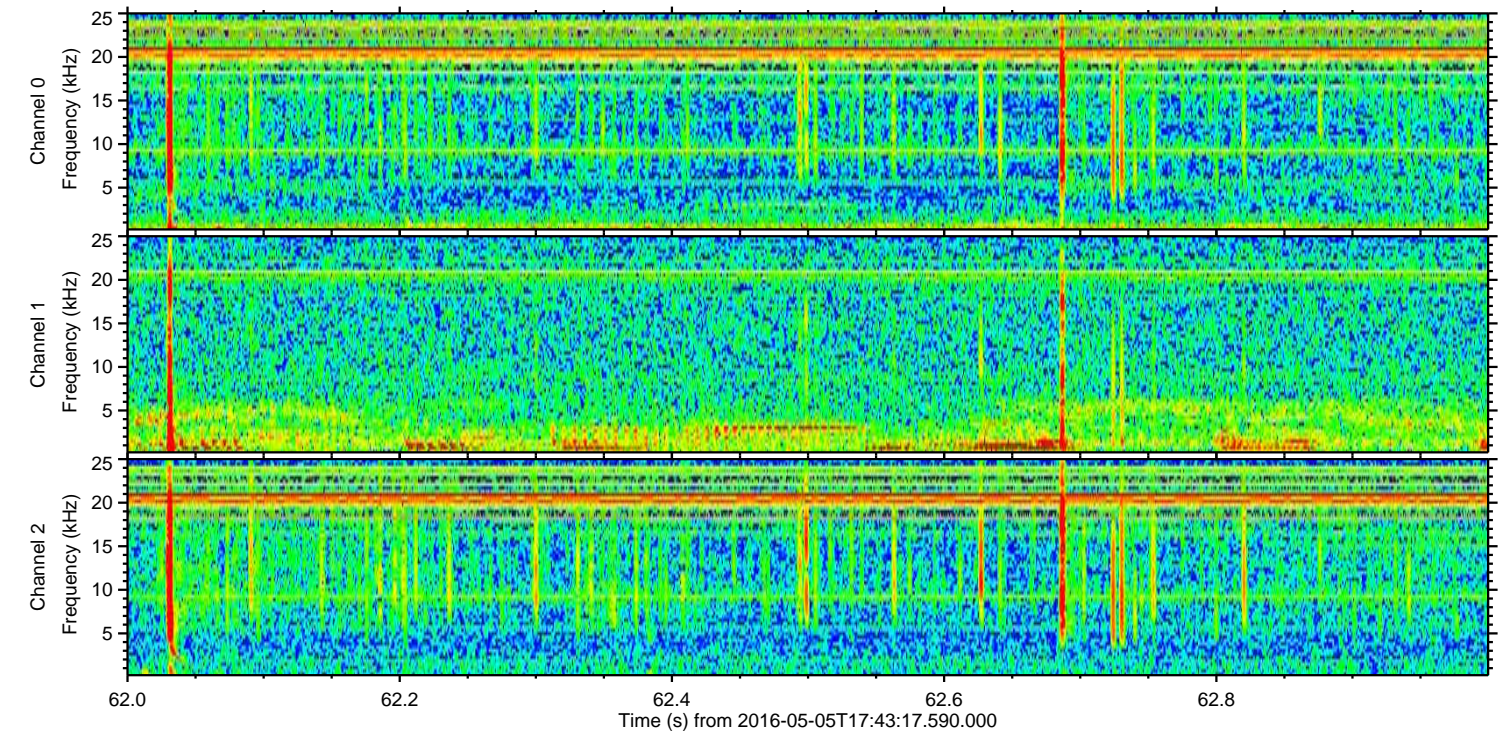
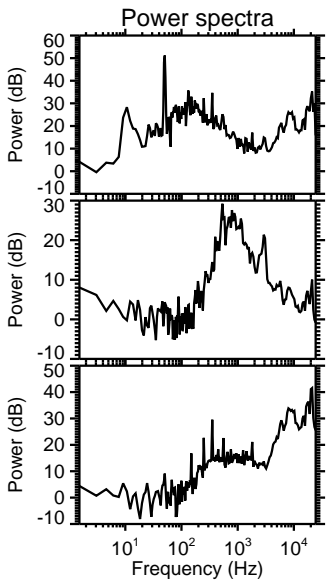
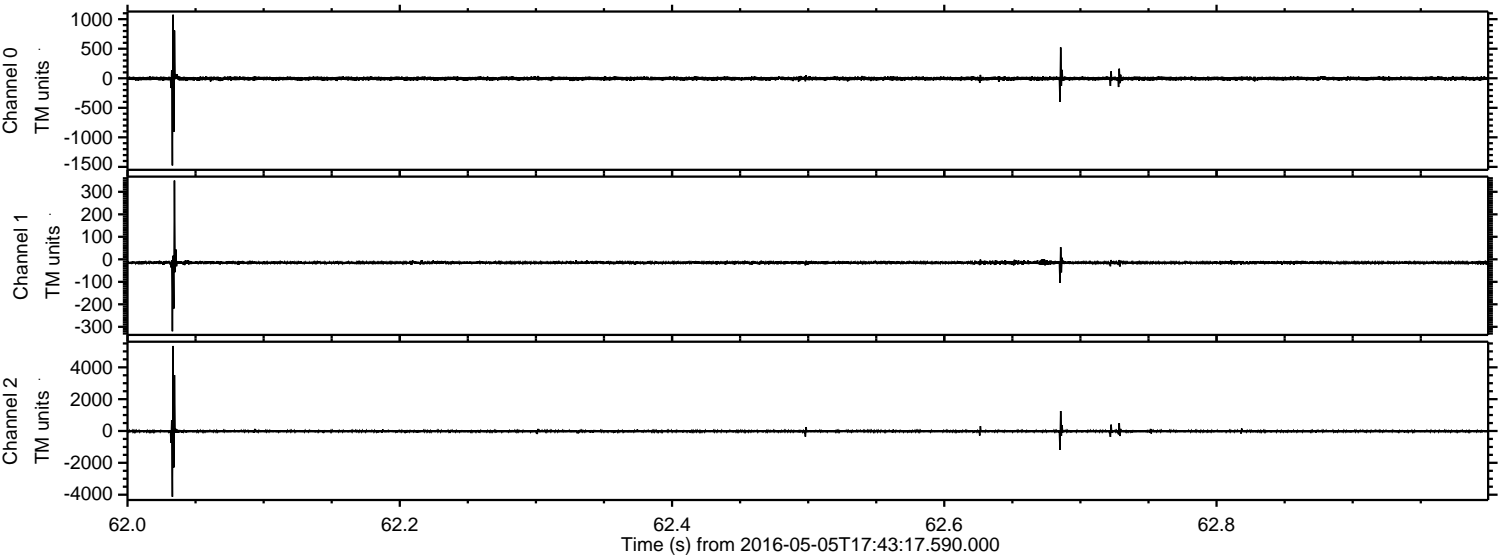

Processed Thu May 12 19:41:54 2016 by ELM ver.2012-10-06 from 001__elm20160505_174316__dat00.bin

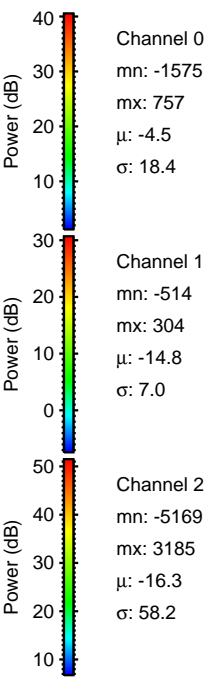
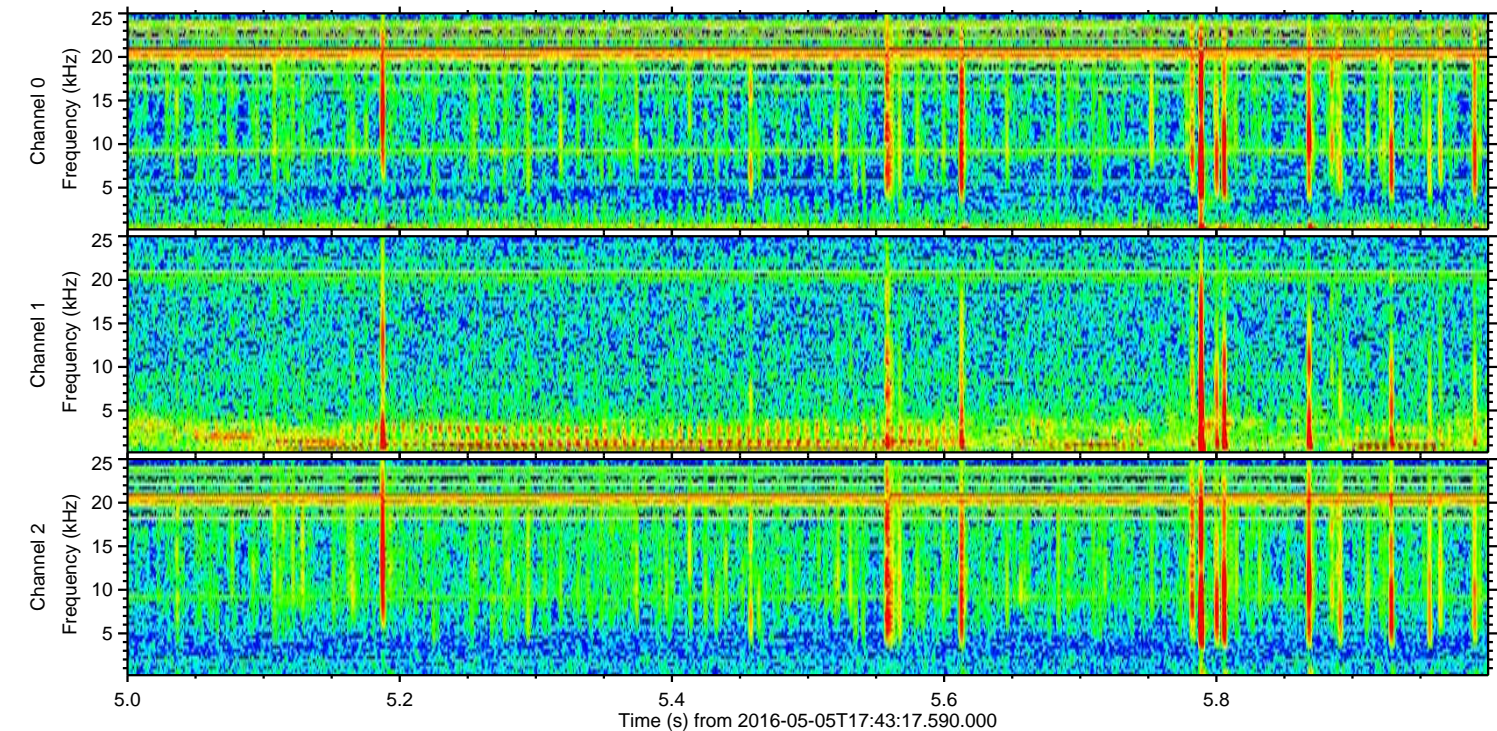
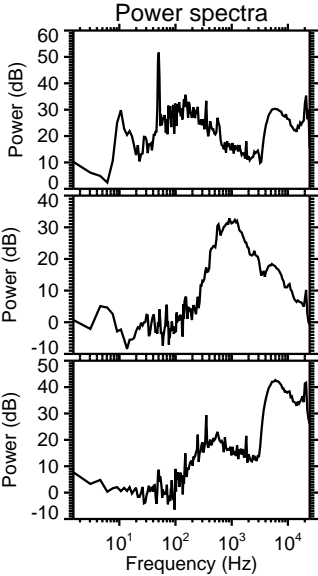
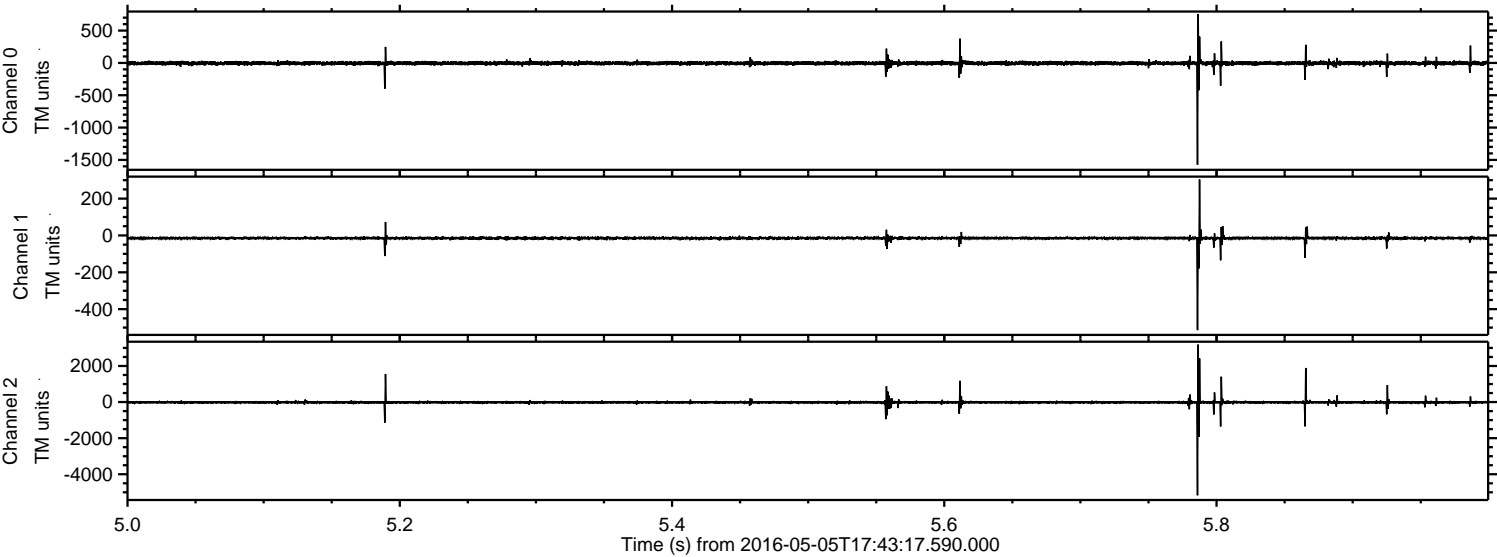

ELMAVAN 3D WAVEFORMS (Measured data sampled at 50 kHz) 51000 packets of 144 samples from 2016-05-05T17:43:17.590.000. Part 146/147

Processed Thu May 12 19:41:55 2016 by ELM ver.2012-10-06 from 001__elm20160505_174316__dat00.bin

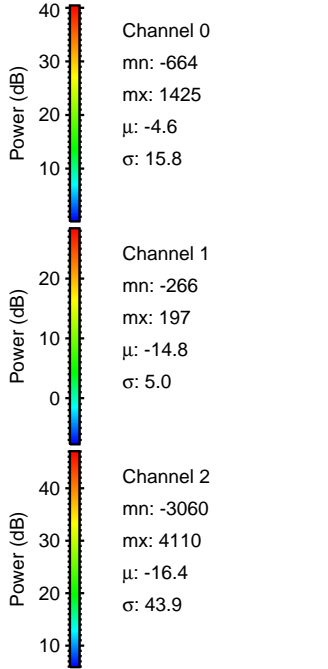
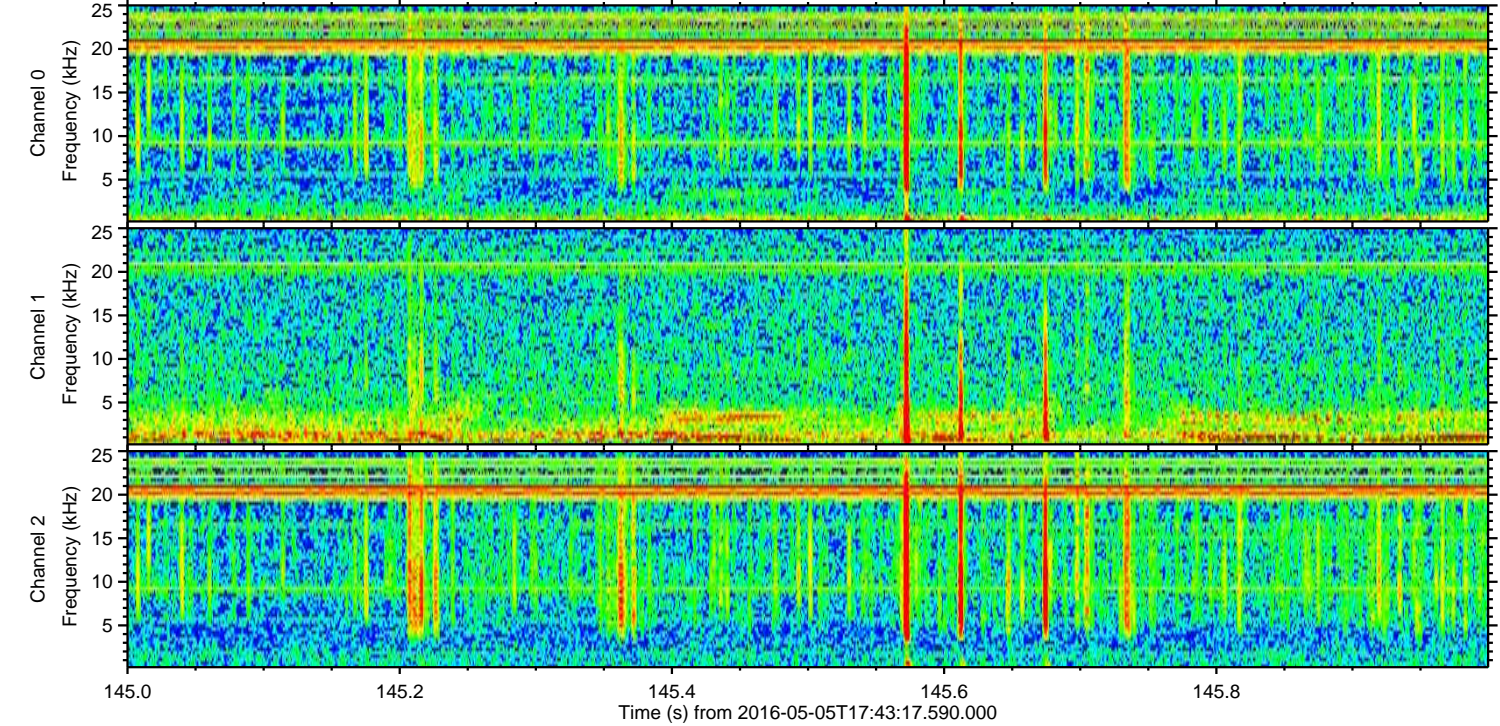
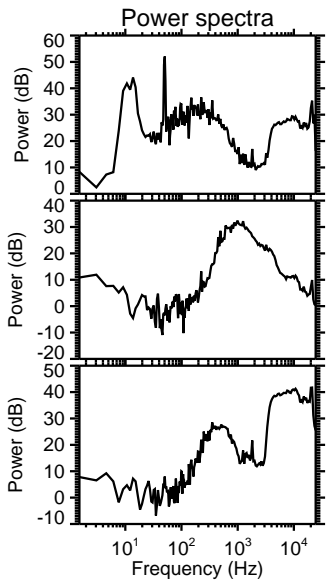
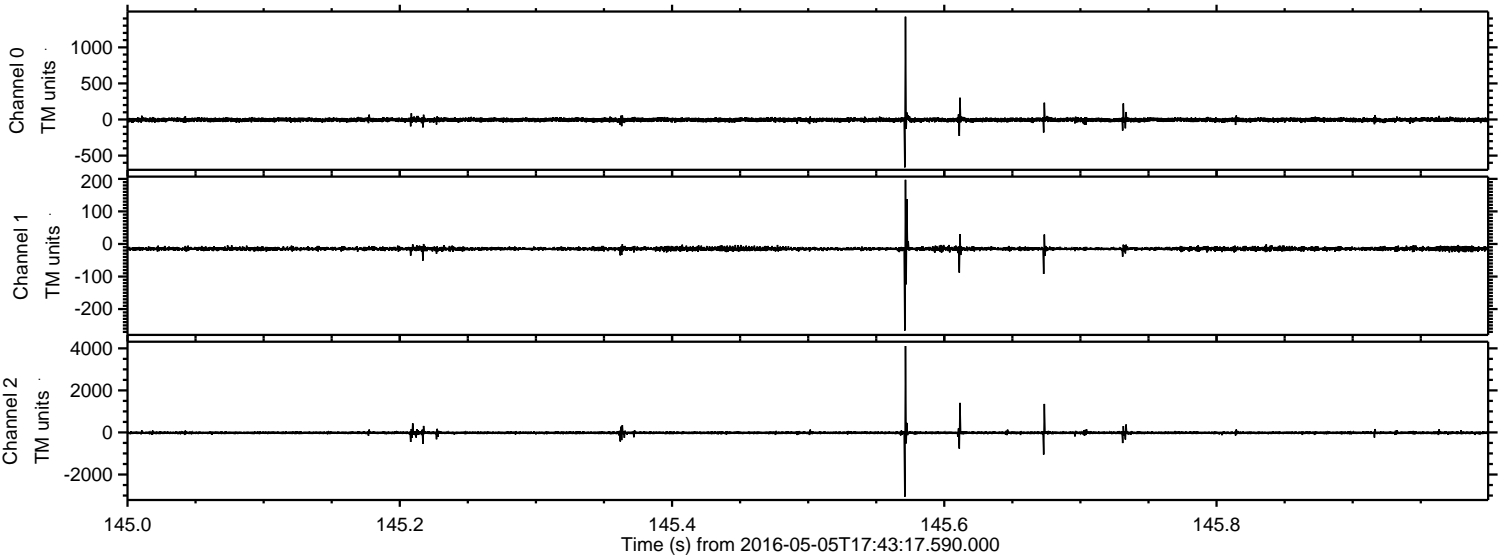

Processed Thu May 12 19:41:56 2016 by ELM ver.2012-10-06 from 001__elm20160505_174316__dat00.bin

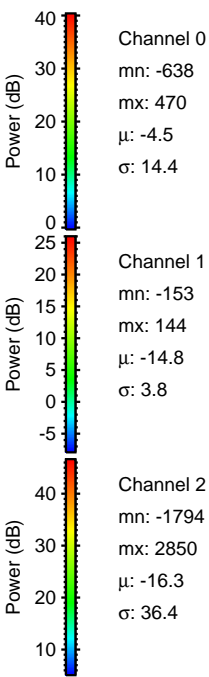
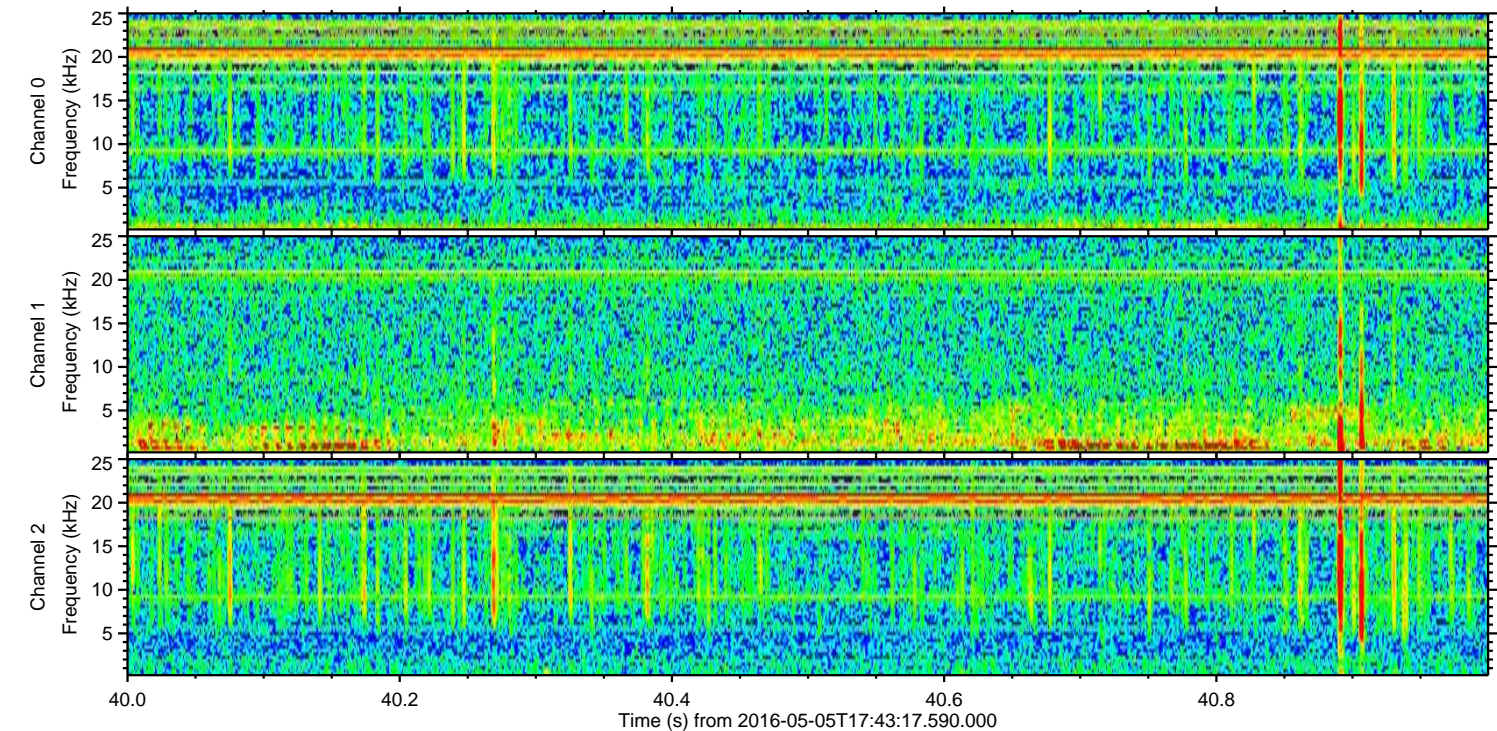
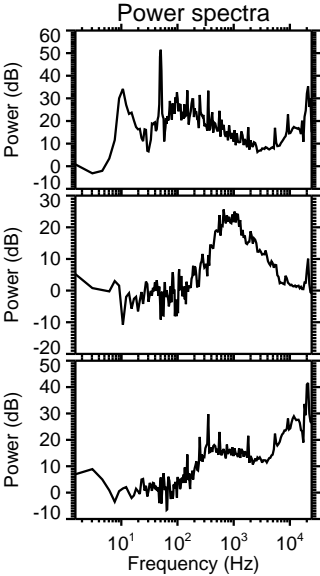
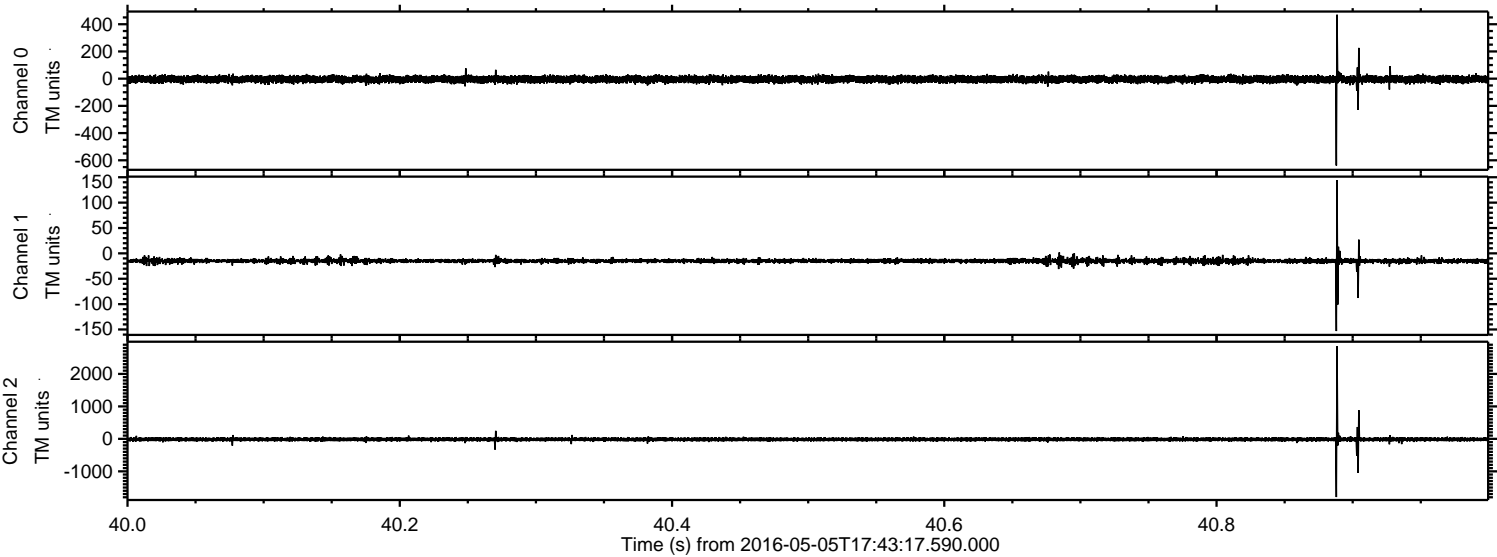

ELMAVAN 3D WAVEFORMS (Measured data sampled at 50 kHz) 51000 packets of 144 samples from 2016-05-05T17:43:17.590.000. Part 144/147

Processed Thu May 12 19:41:57 2016 by ELM ver.2012-10-06 from 001__elm20160505_174316__dat00.bin

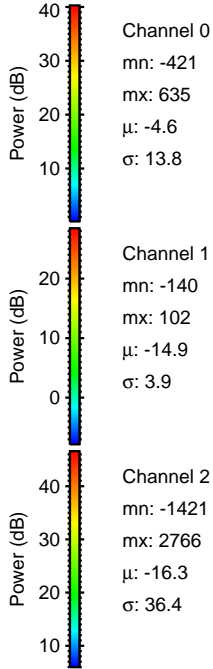
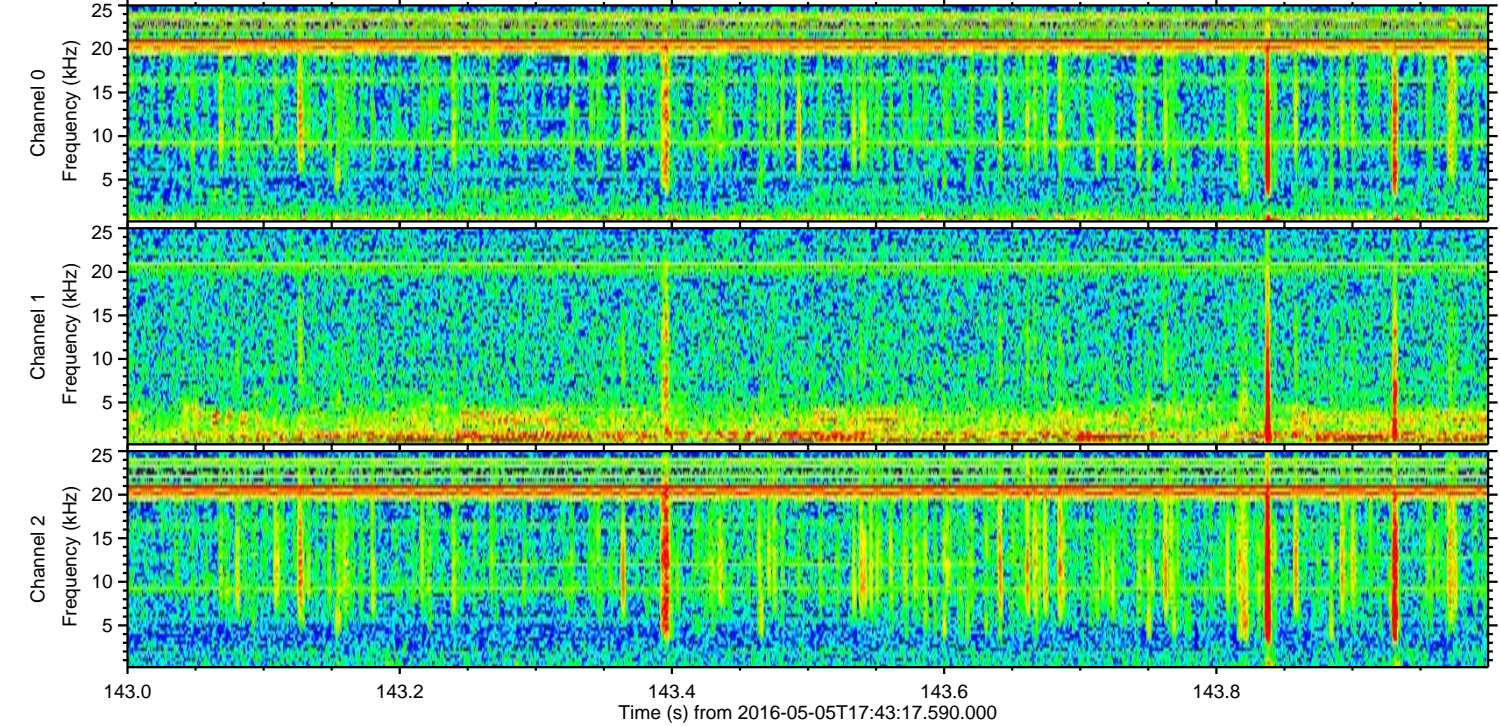
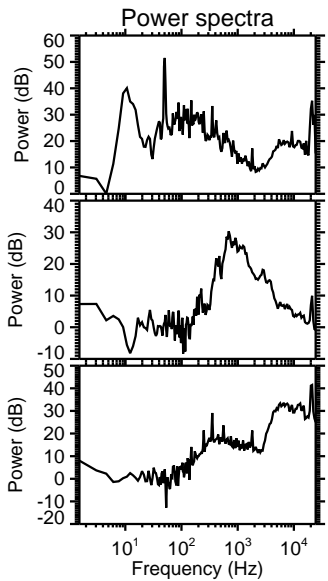
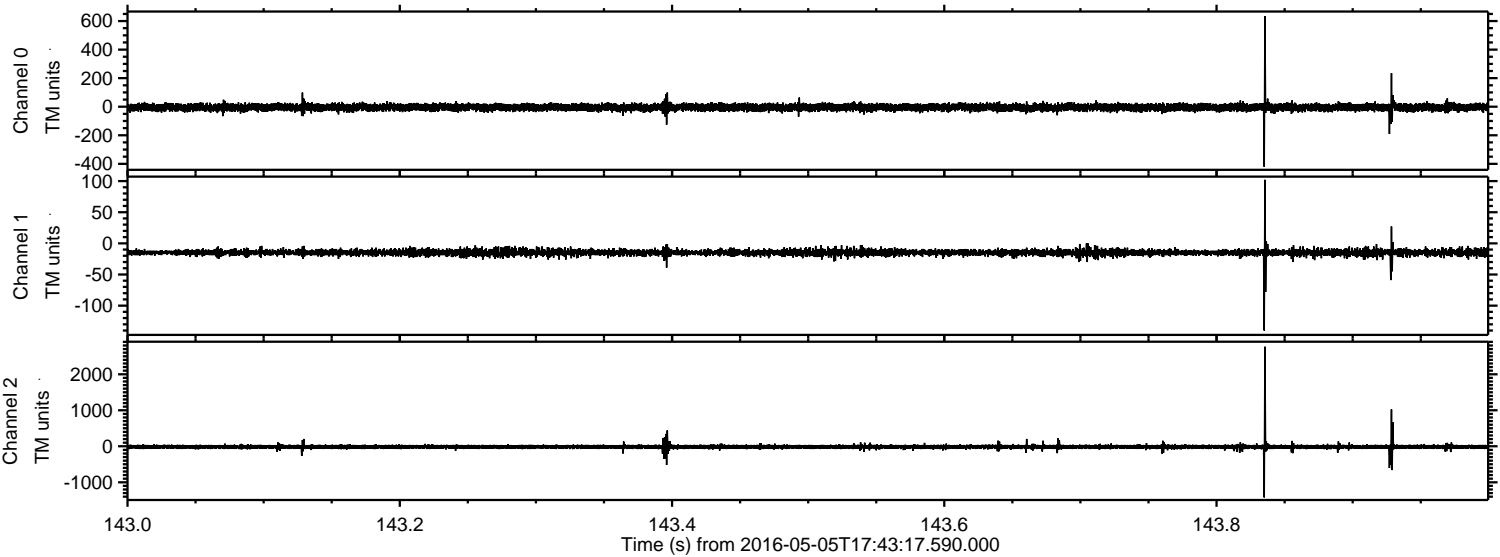

ELMAVAN 3D WAVEFORMS (Measured data sampled at 50 kHz) 51000 packets of 144 samples from 2016-05-05T17:43:17.590.000. Part 80/147

Processed Thu May 12 19:41:58 2016 by ELM ver.2012-10-06 from 001__elm20160505_174316__dat00.bin

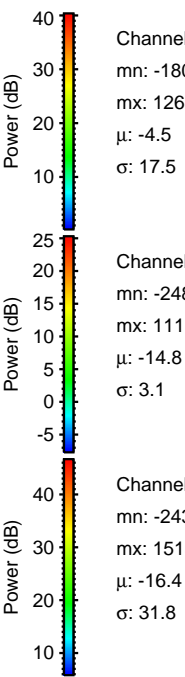
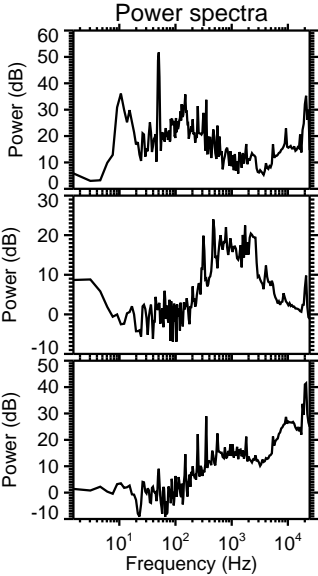
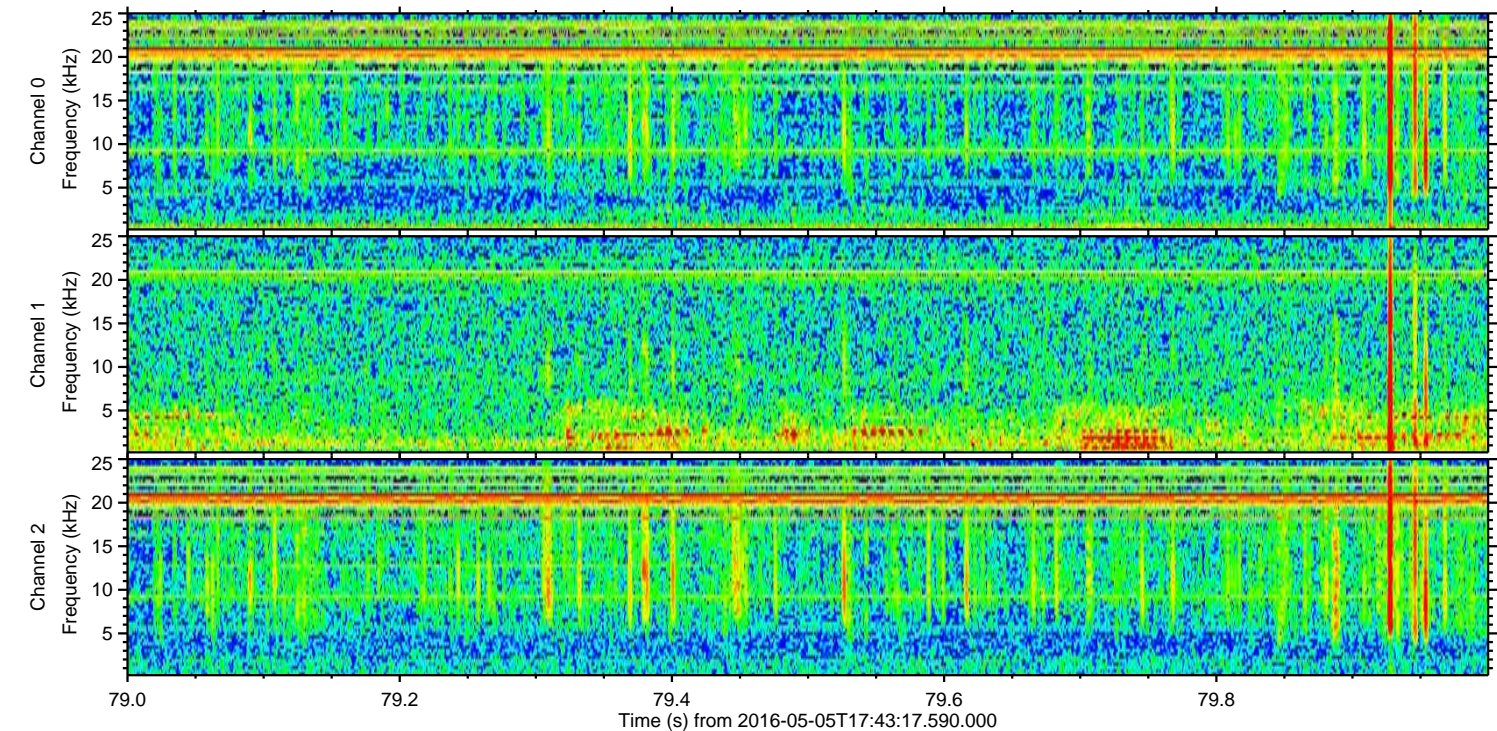
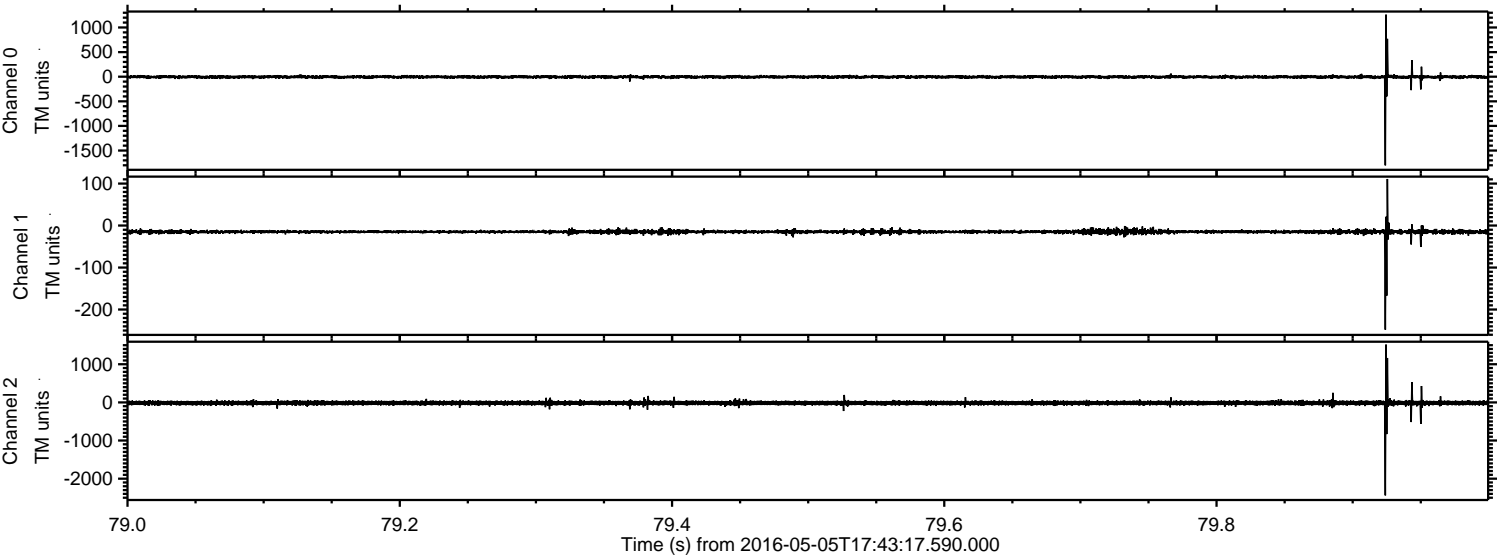

Processed Thu May 12 19:41:59 2016 by ELM ver.2012-10-06 from 001__elm20160505_174316__dat00.bin

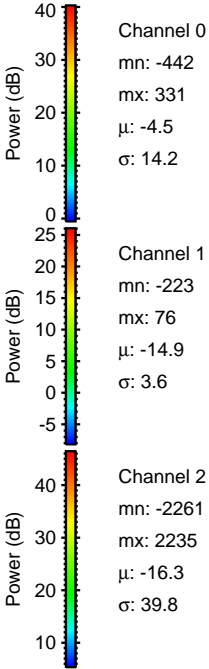
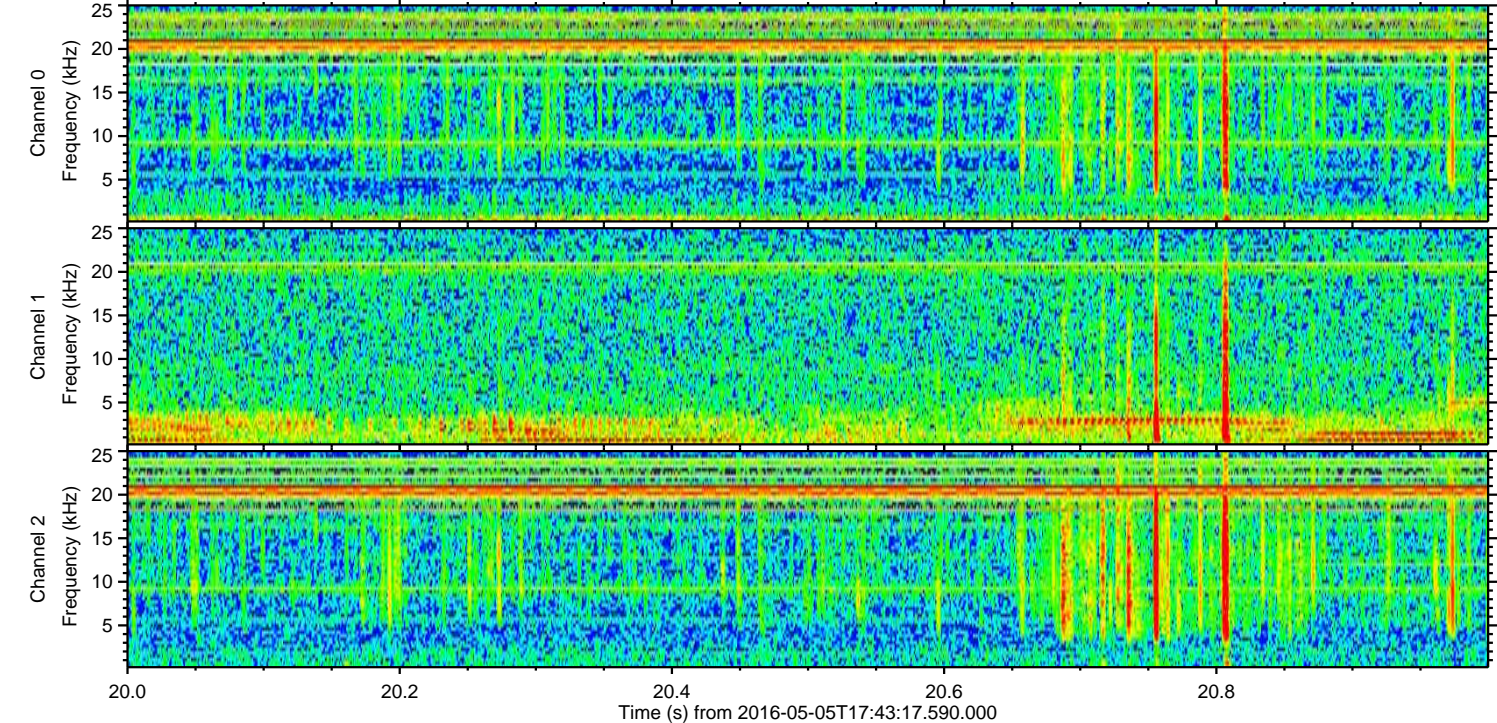
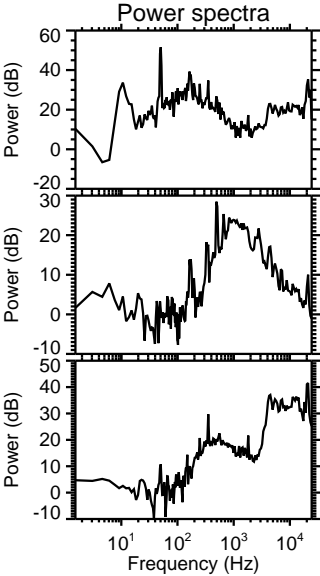
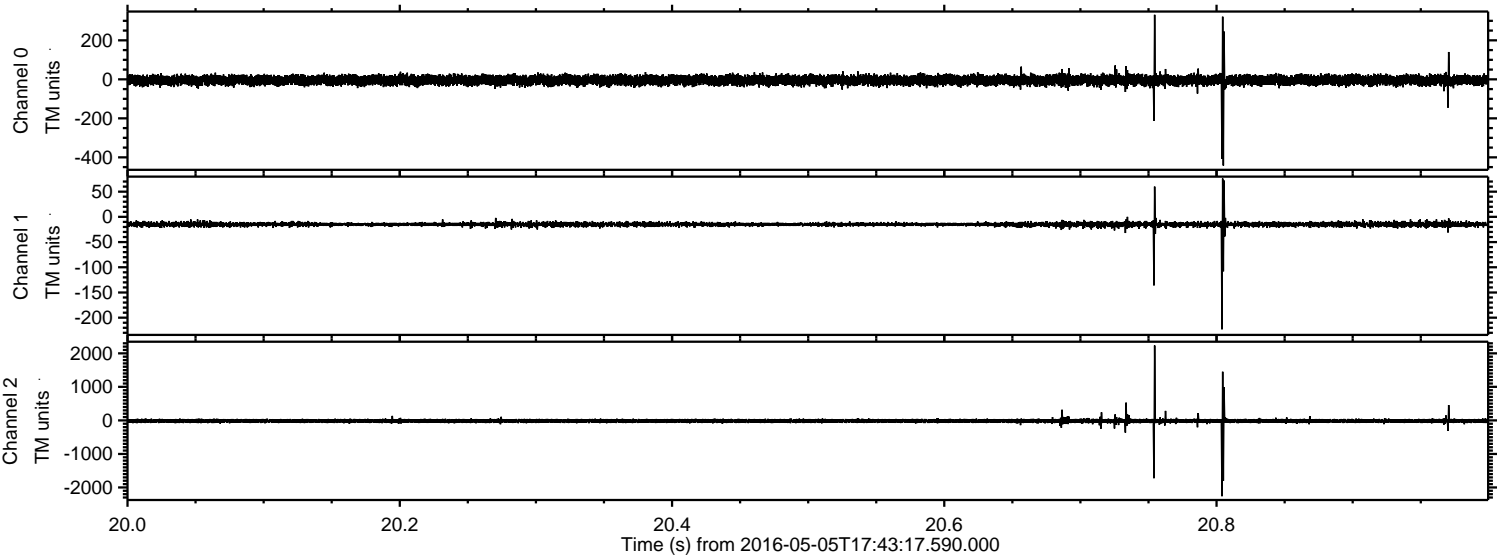

Processed Thu May 12 19:42:00 2016 by ELM ver.2012-10-06 from 001__elm20160505_174316__dat00.bin

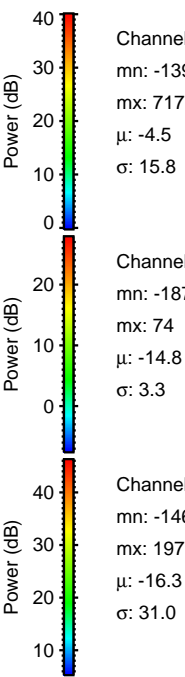
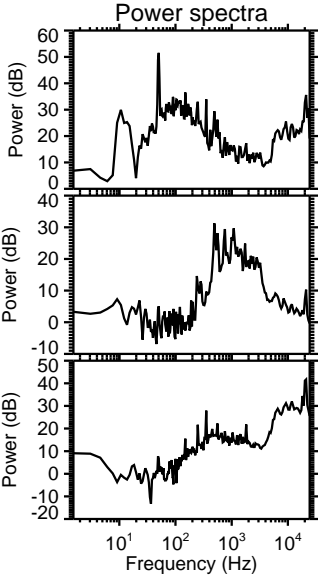
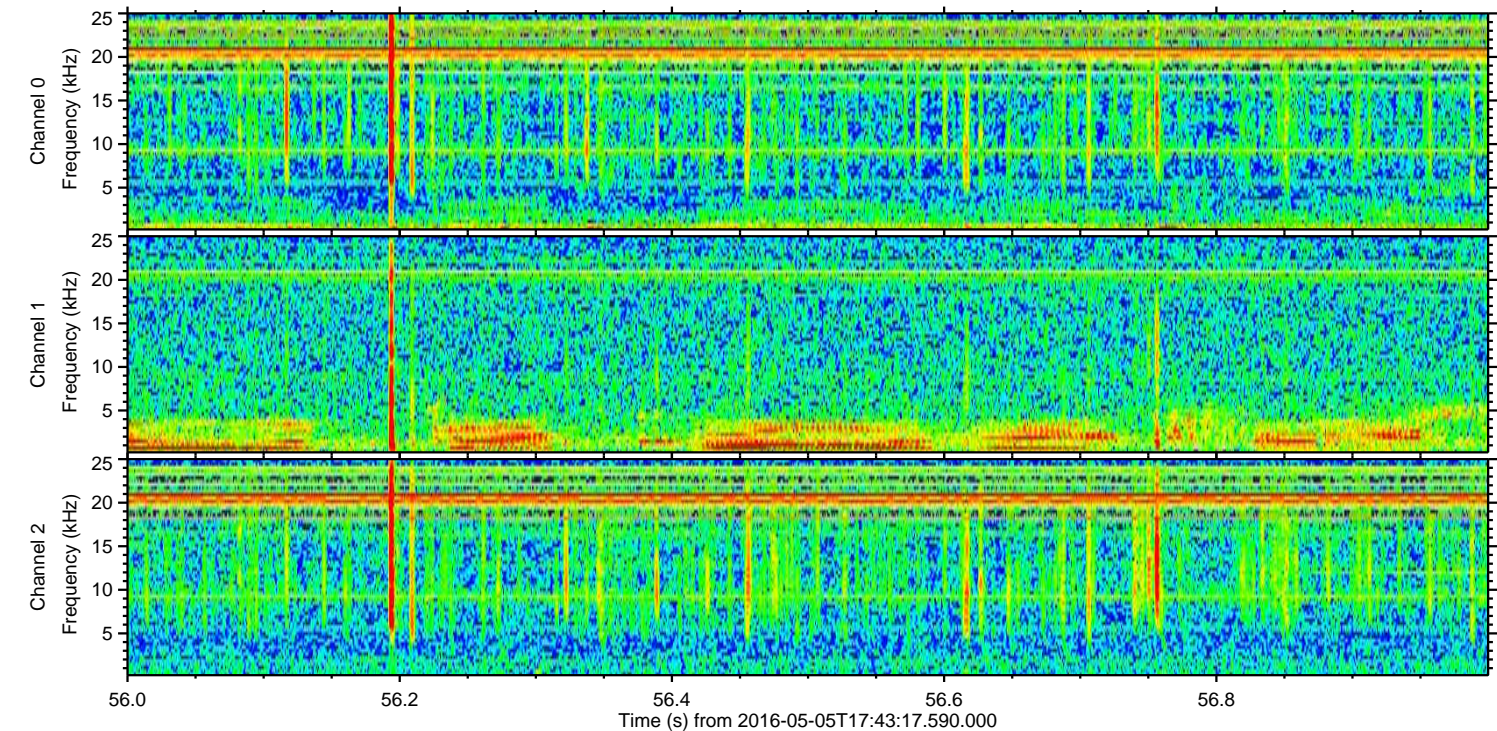
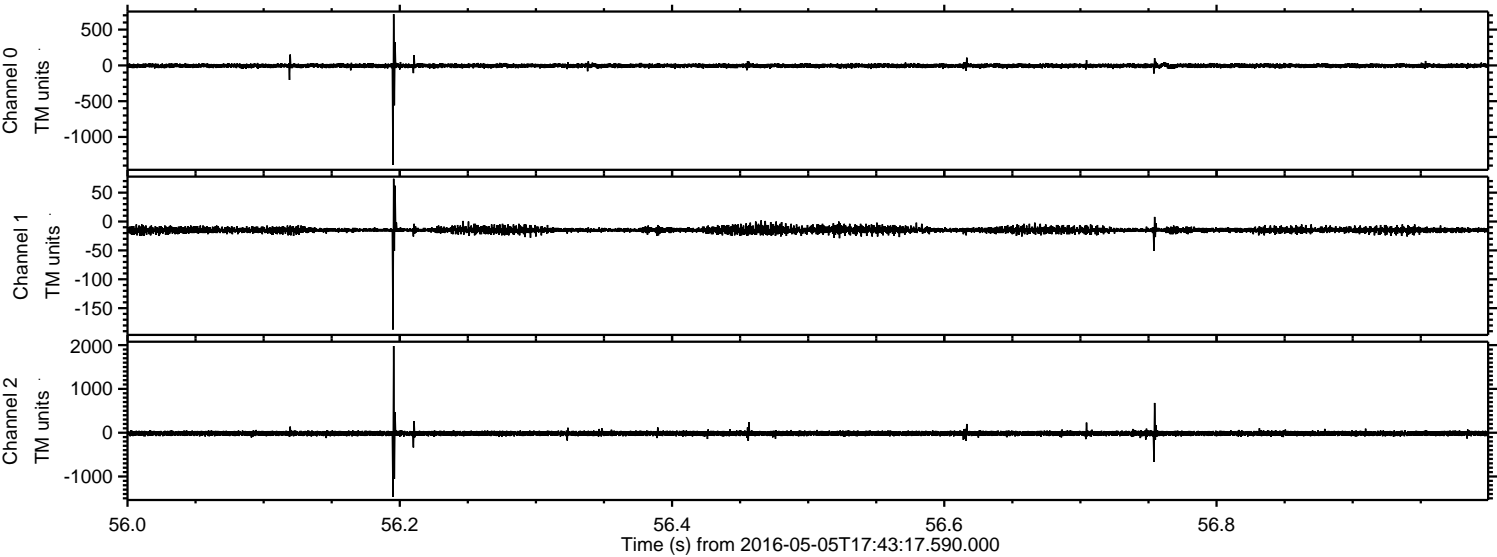

Channel 0
mn: -1390
mx: 717
 μ : -4.5
 σ : 15.8

Channel 1
mn: -187
mx: 74
 μ : -14.8
 σ : 3.3

Channel 2
mn: -1464
mx: 1979
 μ : -16.3
 σ : 31.0

