

ELMAVAN 3D WAVEFORMS (Measured data sampled at 50 kHz) 51000 packets of 144 samples from 2016-05-05T16:28:14.154.000.

Processed Thu May 12 19:25:52 2016 by ELM ver.2012-10-06 from 001__elm20160505_162813__dat00.bin

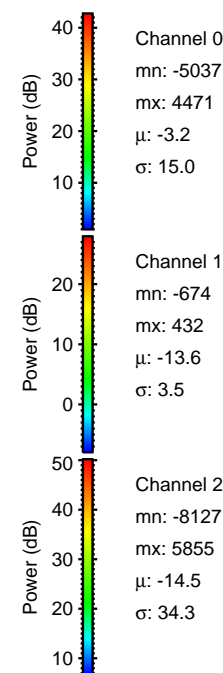

Processed Thu May 12 19:26:03 2016 by ELM ver.2012-10-06 from 001__elm20160505_162813__dat00.bin

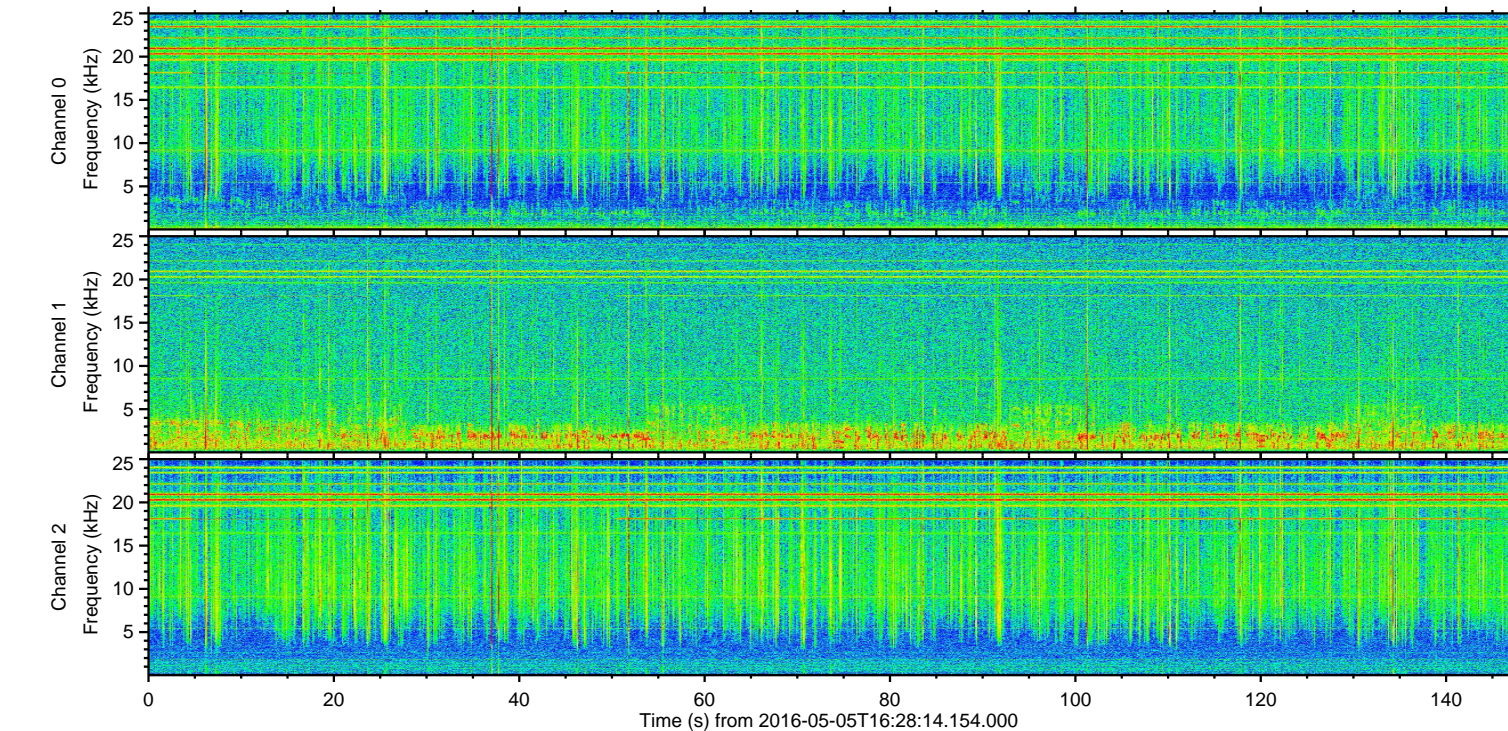
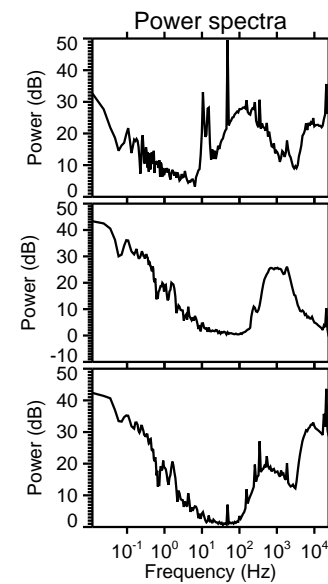
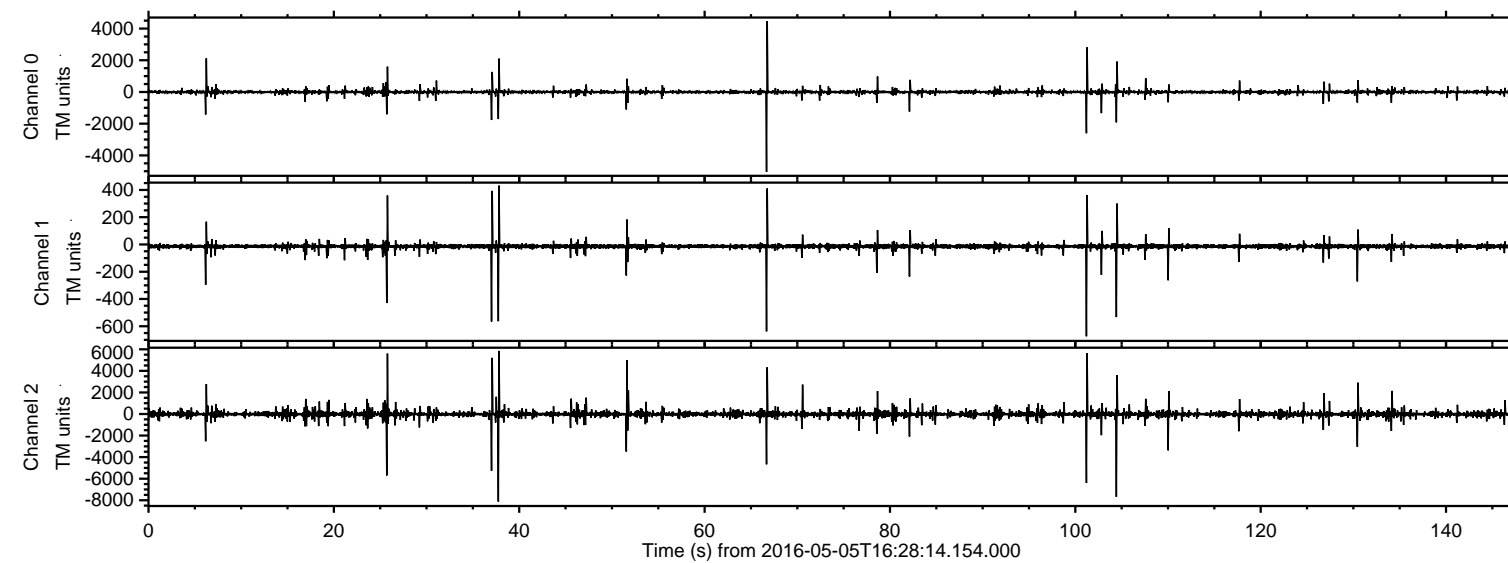
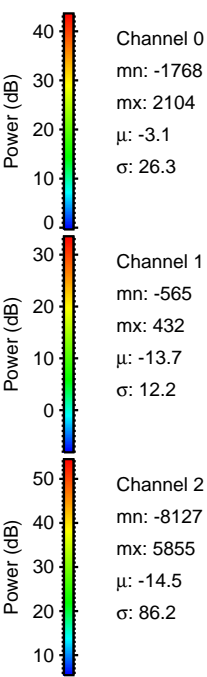
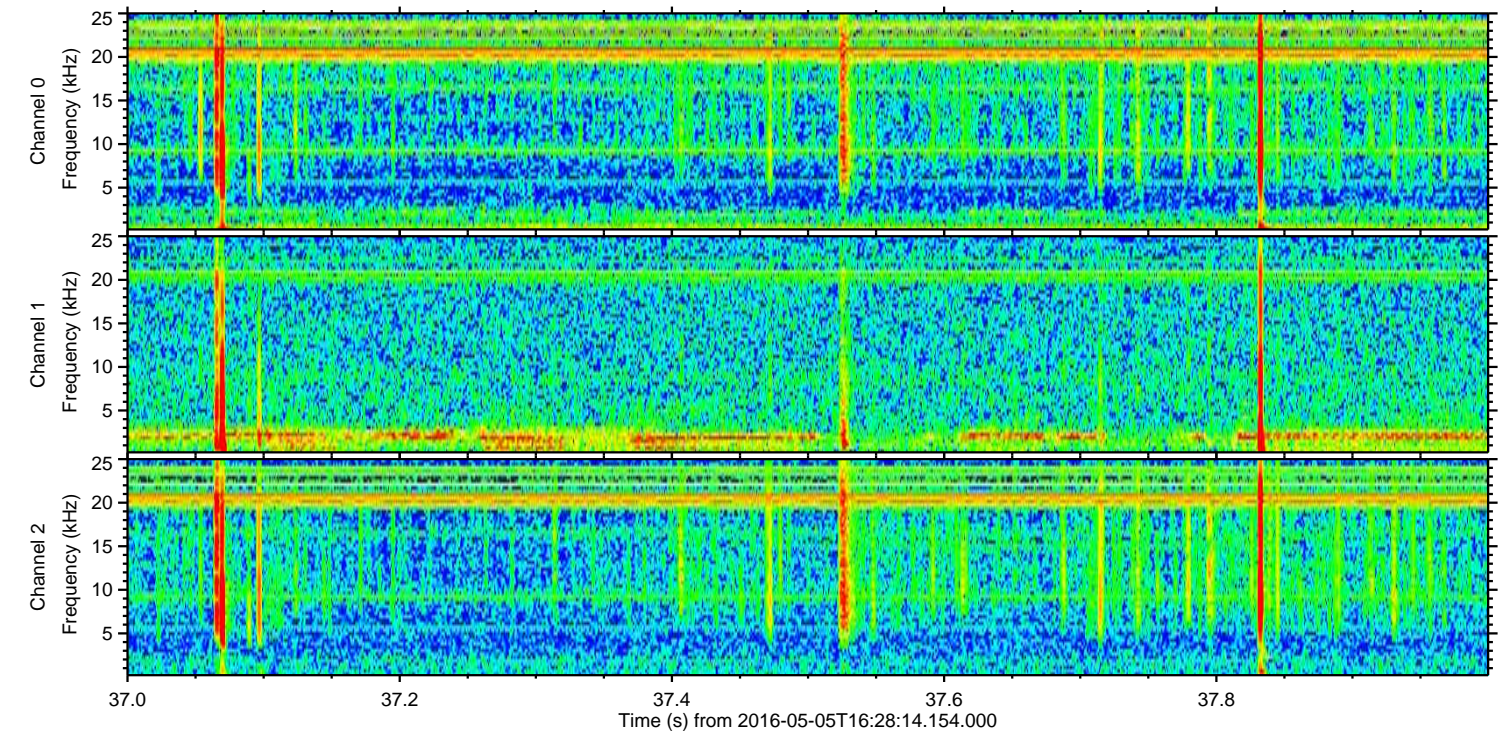
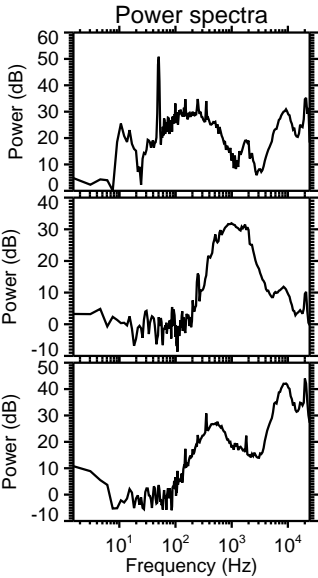
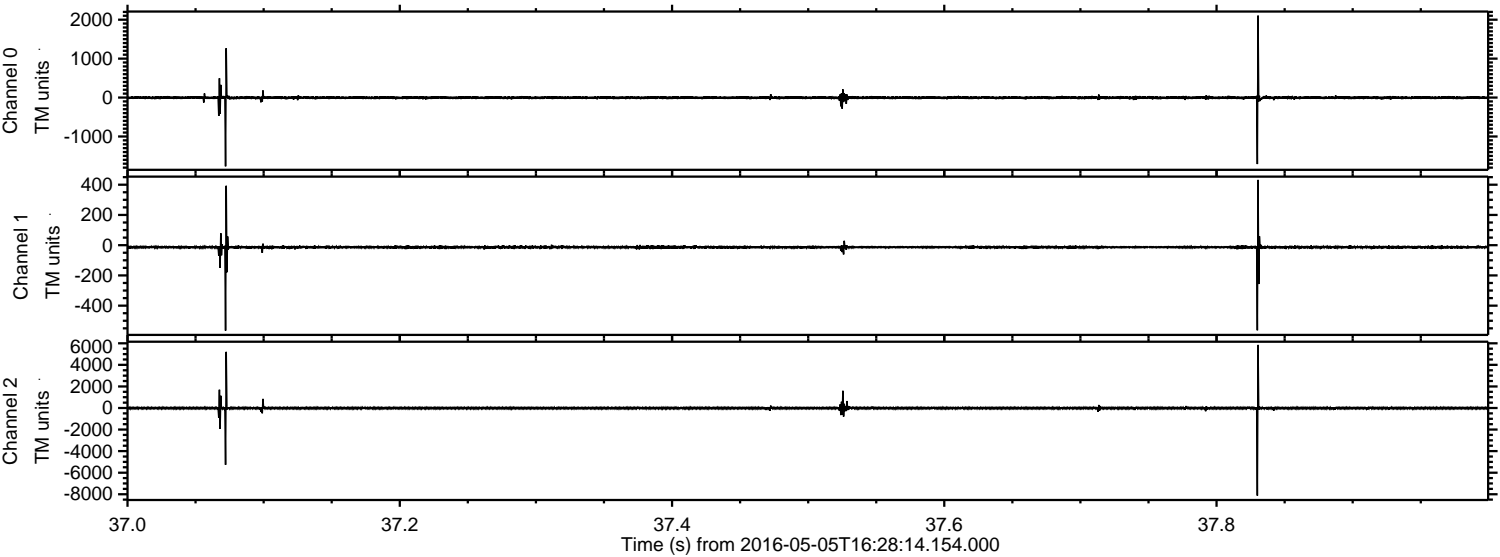

ELMAVAN 3D WAVEFORMS (Measured data sampled at 50 kHz) 51000 packets of 144 samples from 2016-05-05T16:28:14.154.000. Part 105/147

Processed Thu May 12 19:26:04 2016 by ELM ver.2012-10-06 from 001__elm20160505_162813__dat00.bin

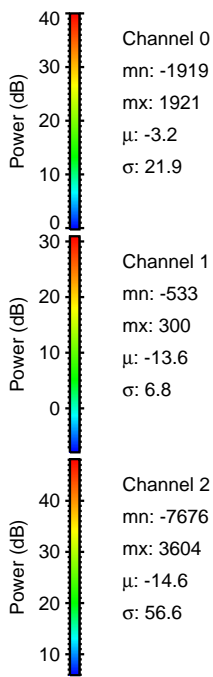
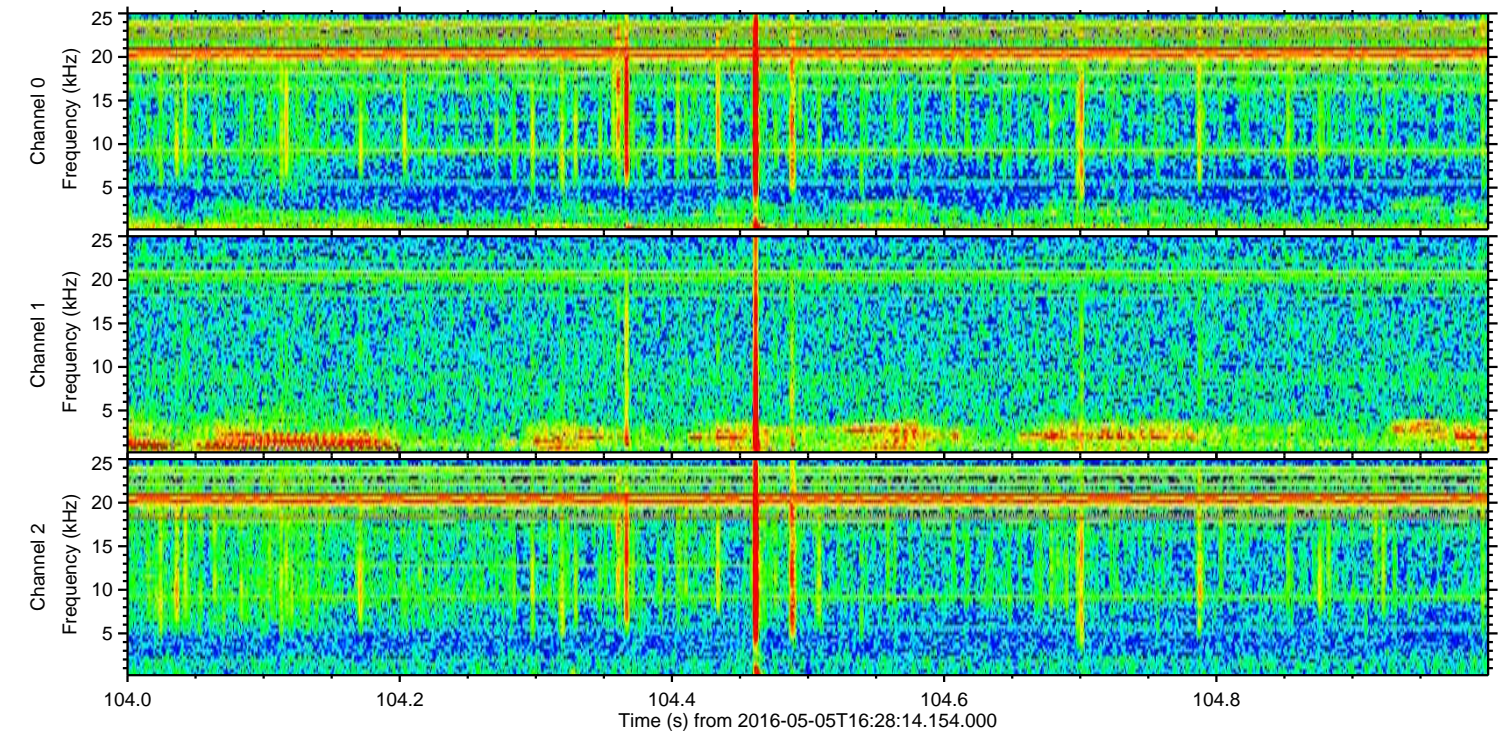
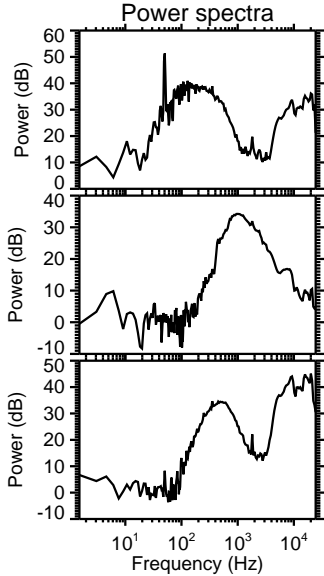
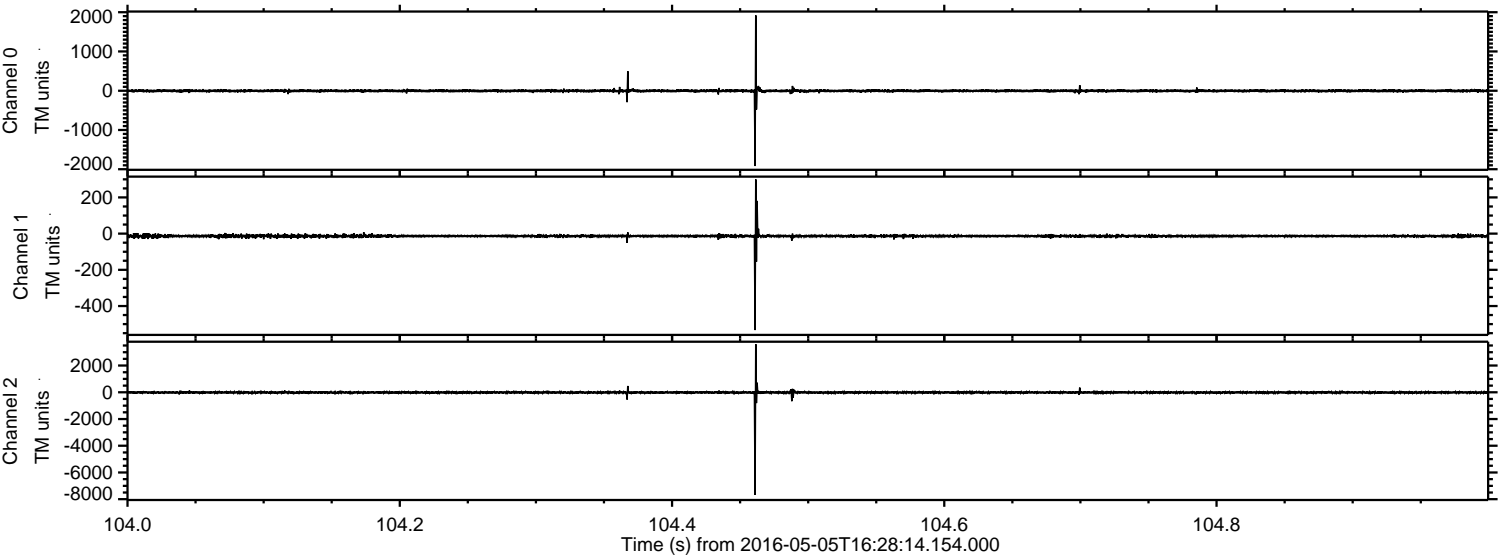

ELMAVAN 3D WAVEFORMS (Measured data sampled at 50 kHz) 51000 packets of 144 samples from 2016-05-05T16:28:14.154.000. Part 102/147

Processed Thu May 12 19:26:05 2016 by ELM ver.2012-10-06 from 001__elm20160505_162813__dat00.bin

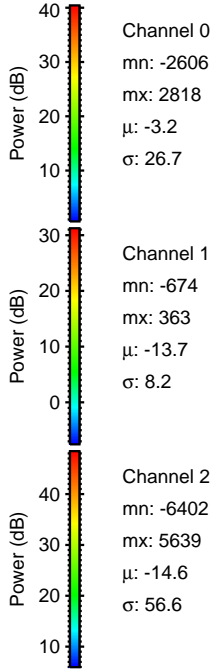
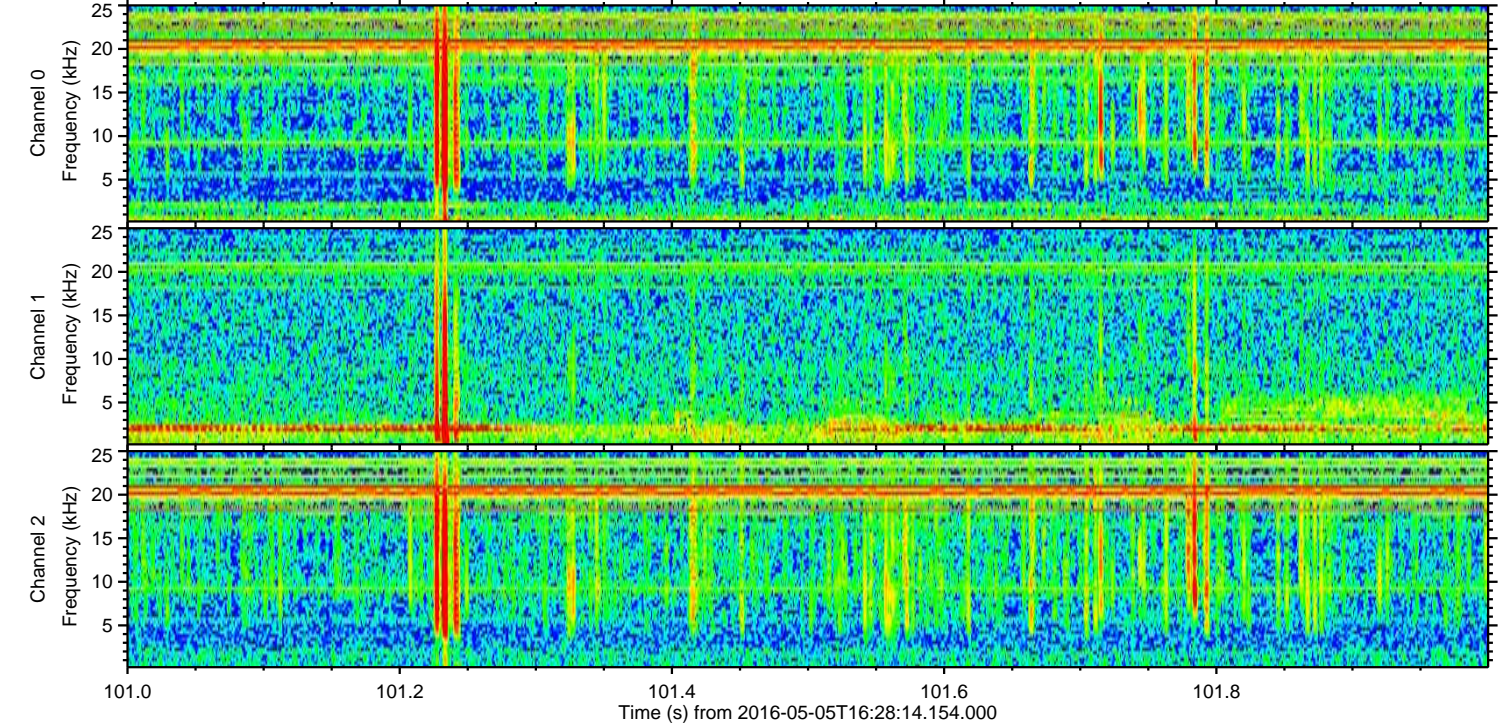
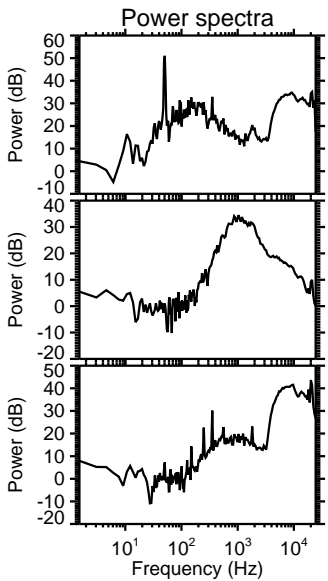
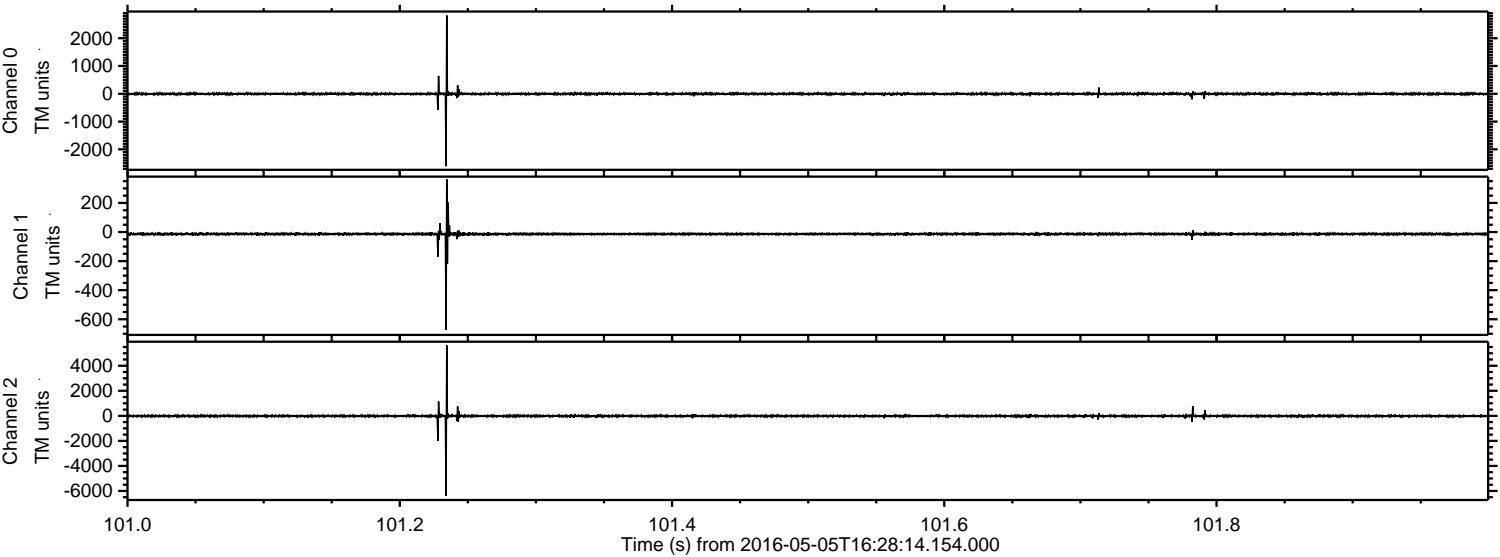

Processed Thu May 12 19:26:06 2016 by ELM ver.2012-10-06 from 001__elm20160505_162813__dat00.bin

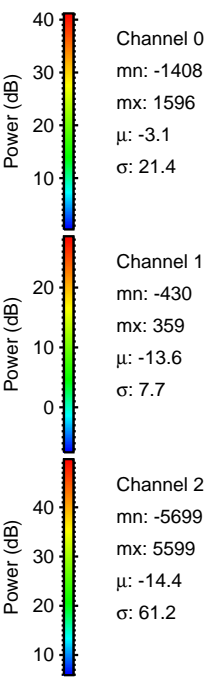
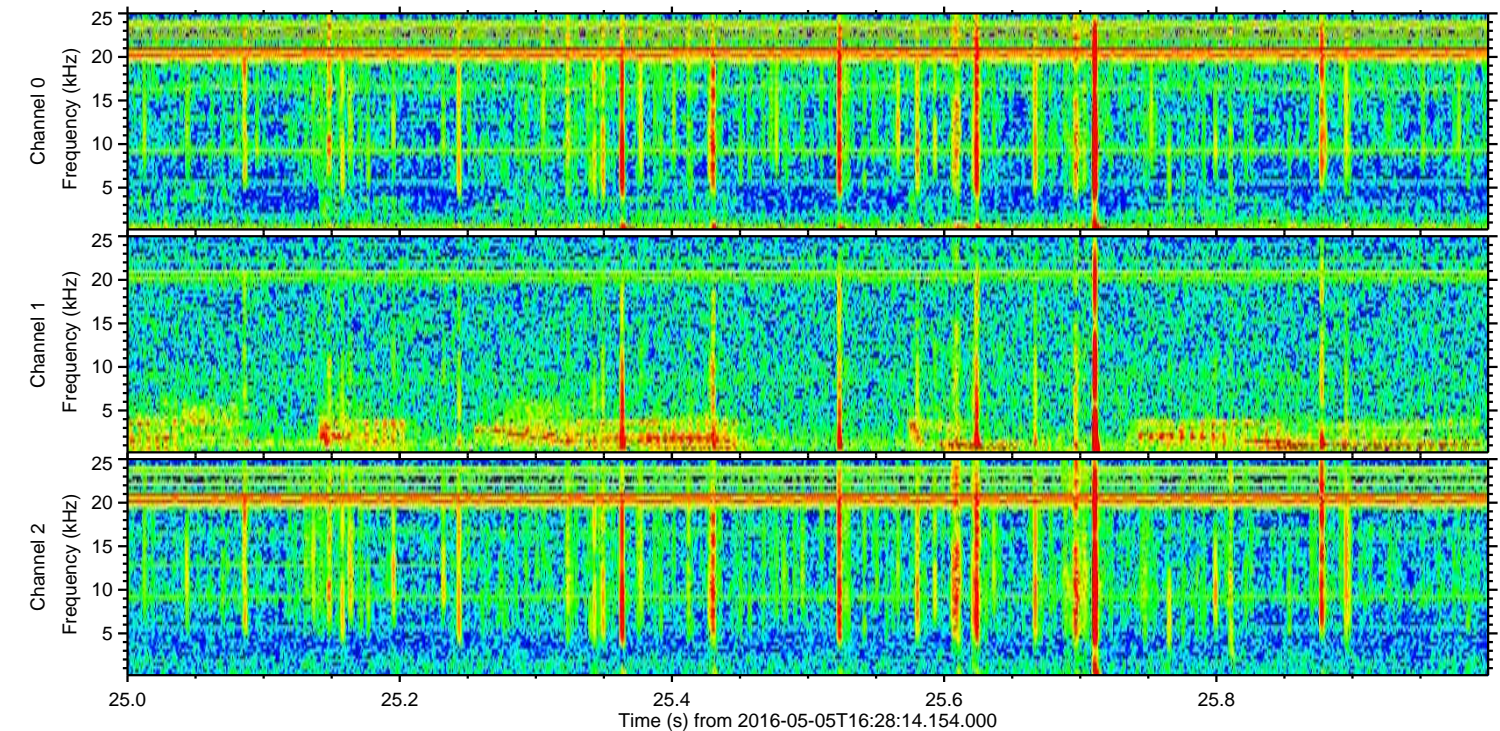
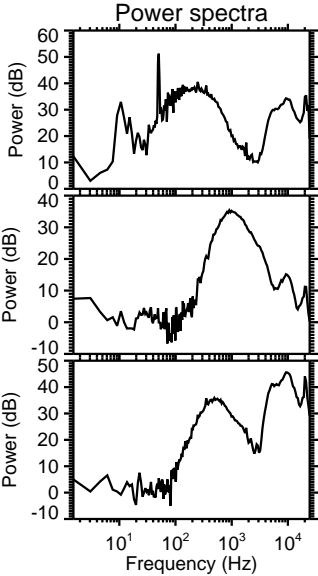
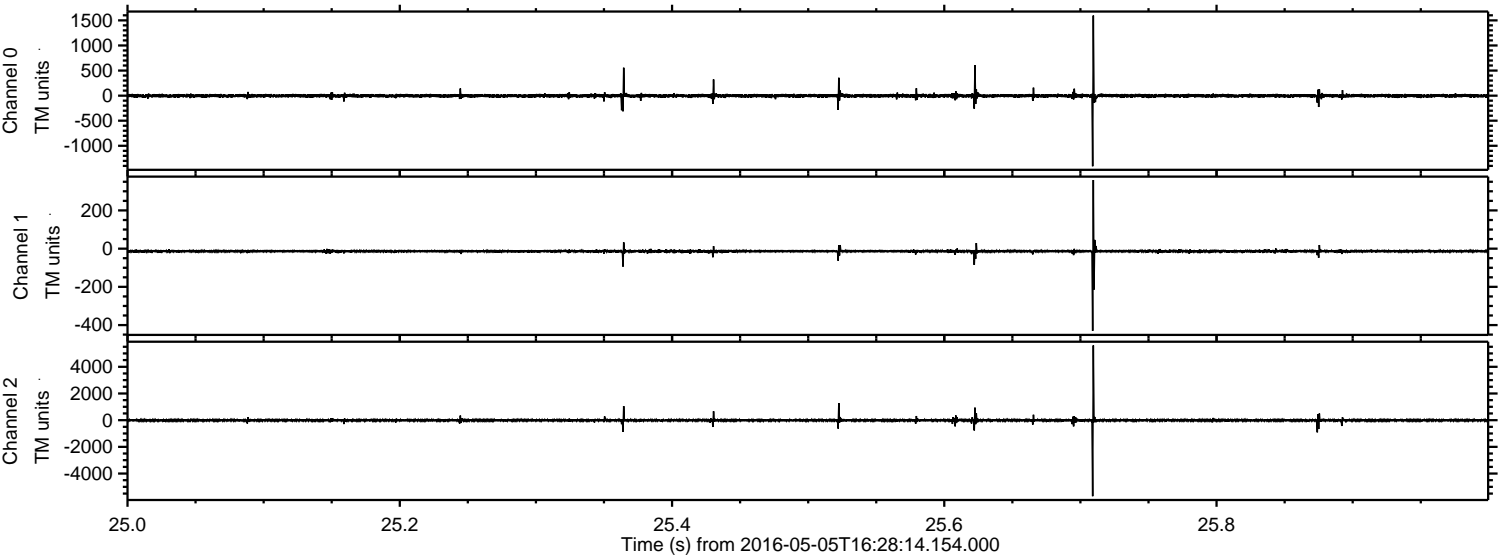

Processed Thu May 12 19:26:07 2016 by ELM ver.2012-10-06 from 001__elm20160505_162813__dat00.bin

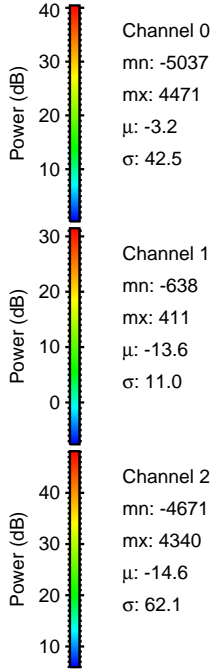
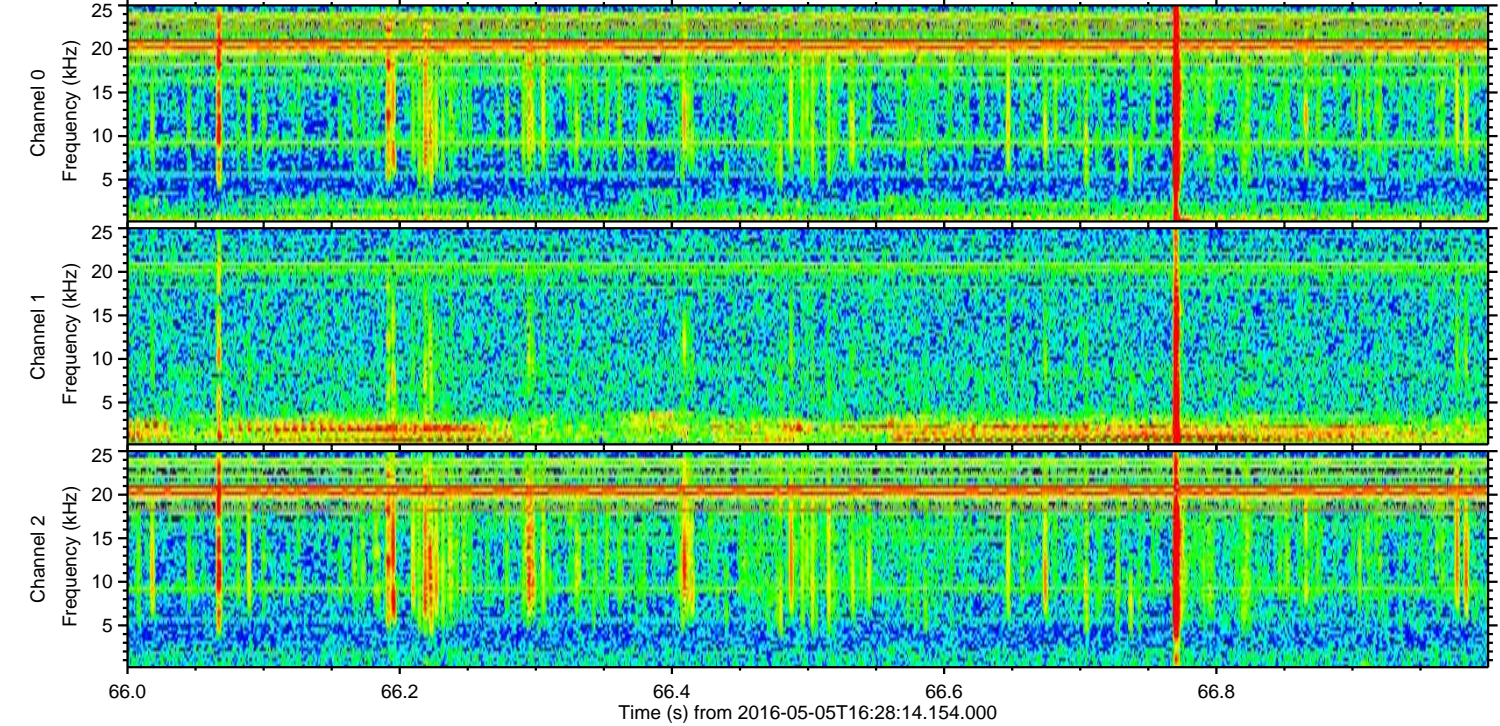
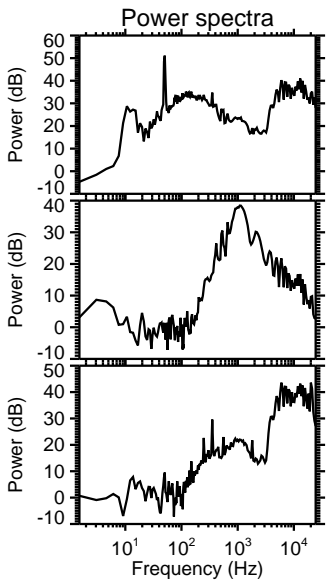
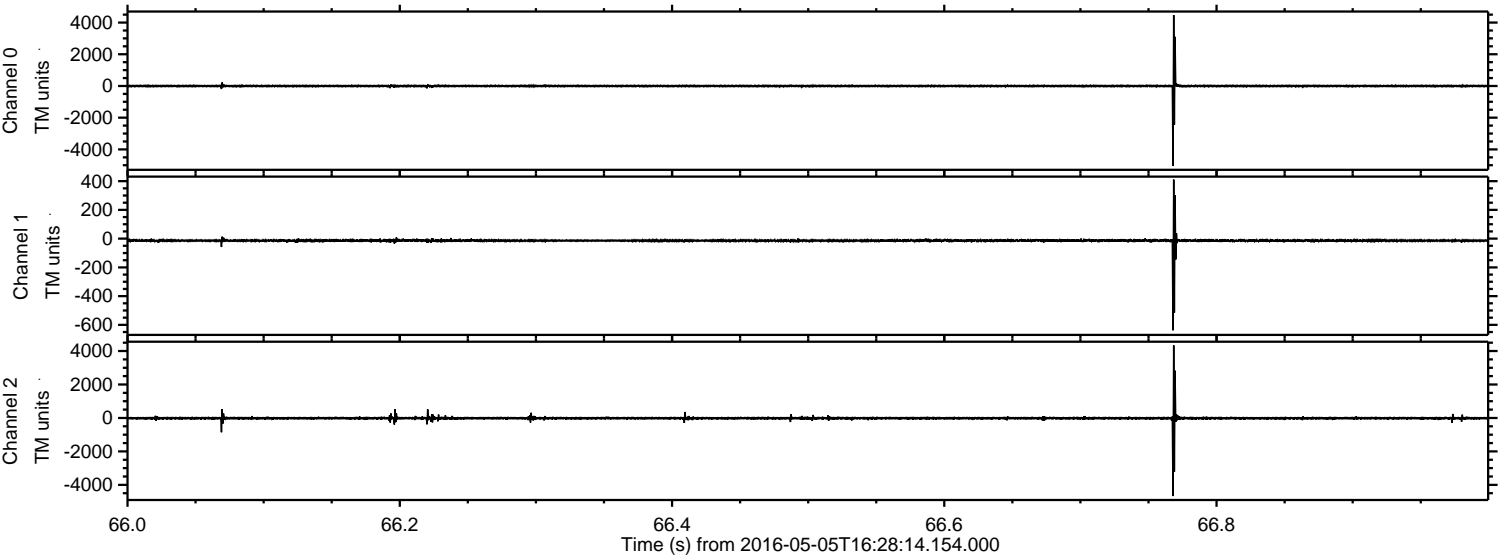

Processed Thu May 12 19:26:08 2016 by ELM ver.2012-10-06 from 001__elm20160505_162813__dat00.bin

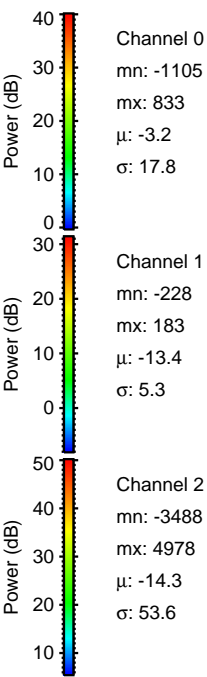
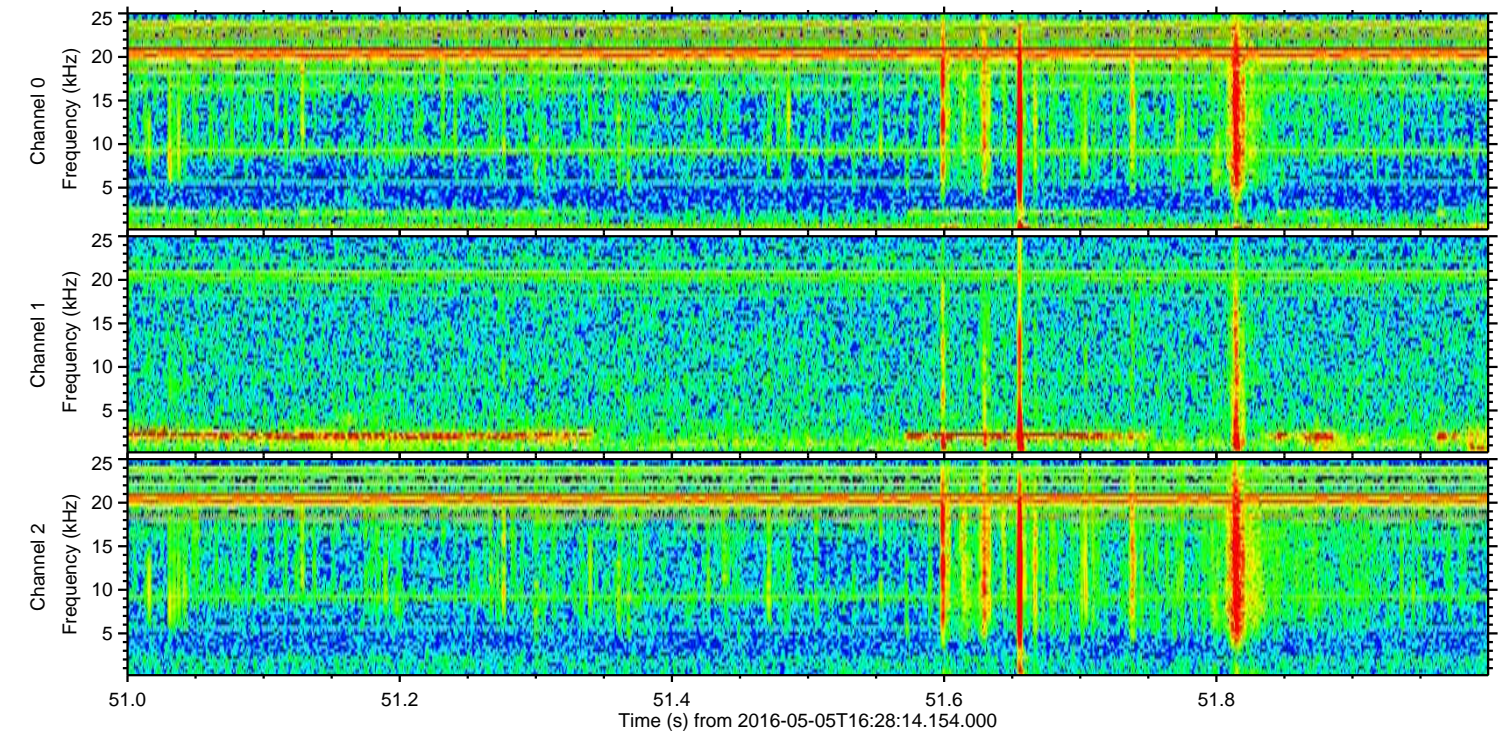
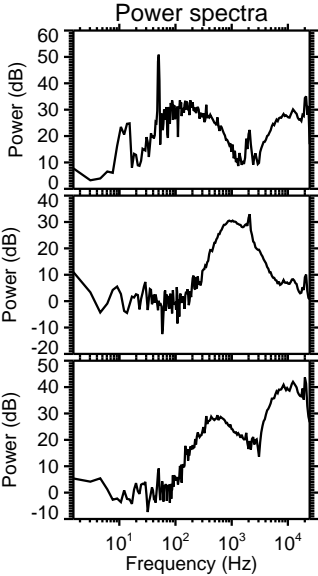
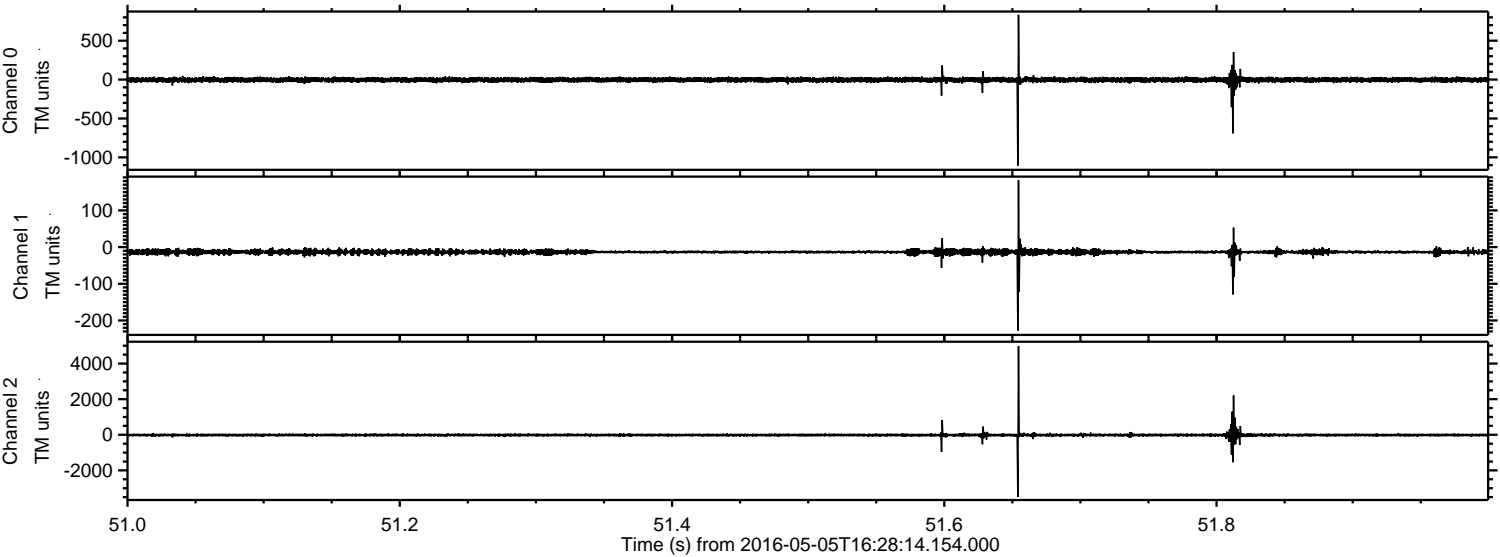

ELMAVAN 3D WAVEFORMS (Measured data sampled at 50 kHz) 51000 packets of 144 samples from 2016-05-05T16:28:14.154.000. Part 111/147

Processed Thu May 12 19:26:09 2016 by ELM ver.2012-10-06 from 001__elm20160505_162813__dat00.bin

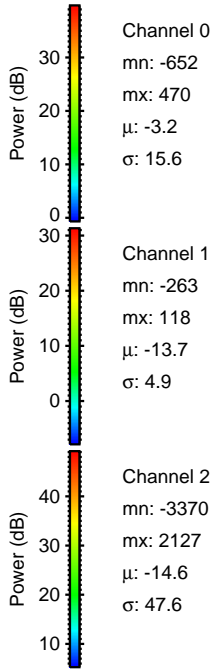
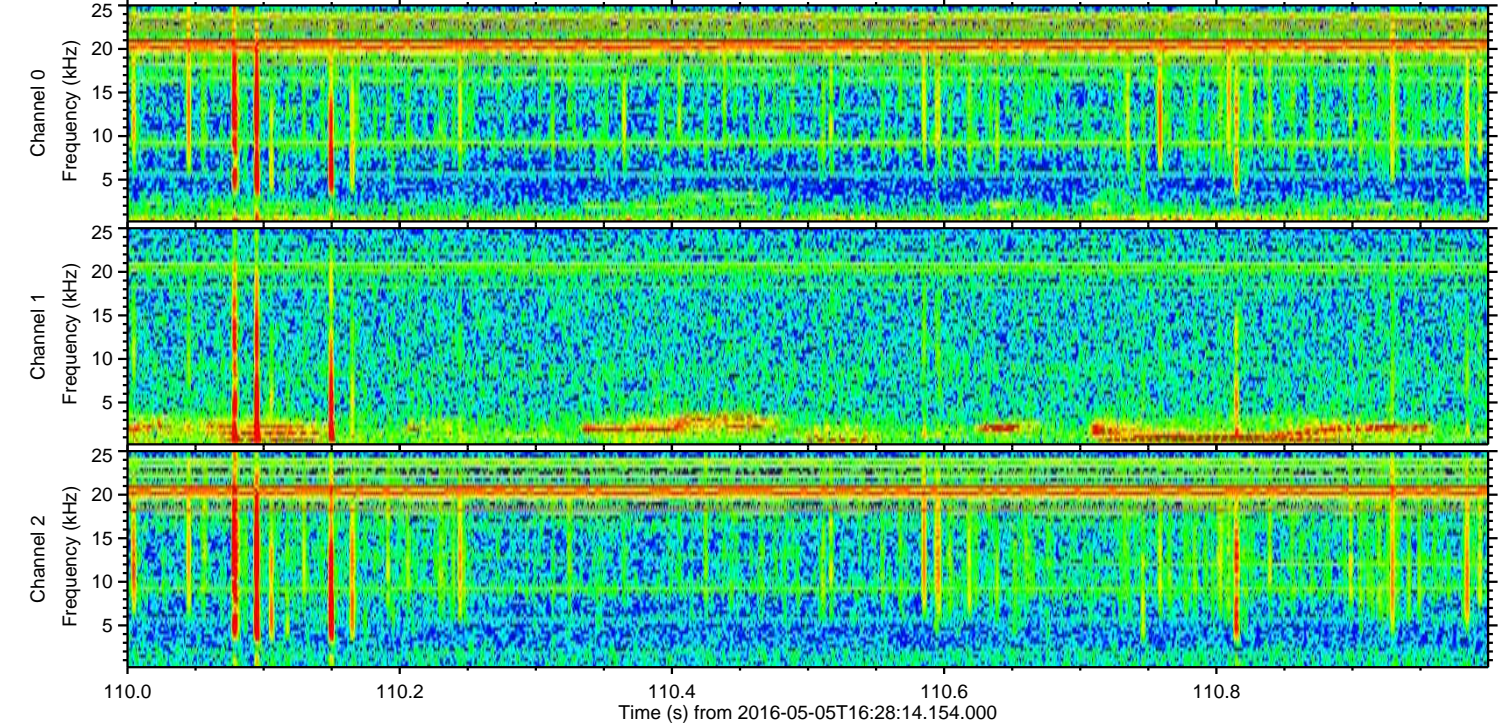
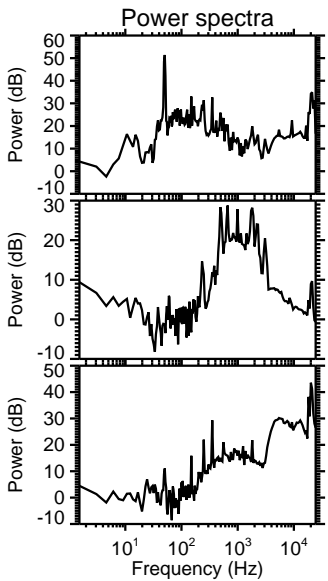
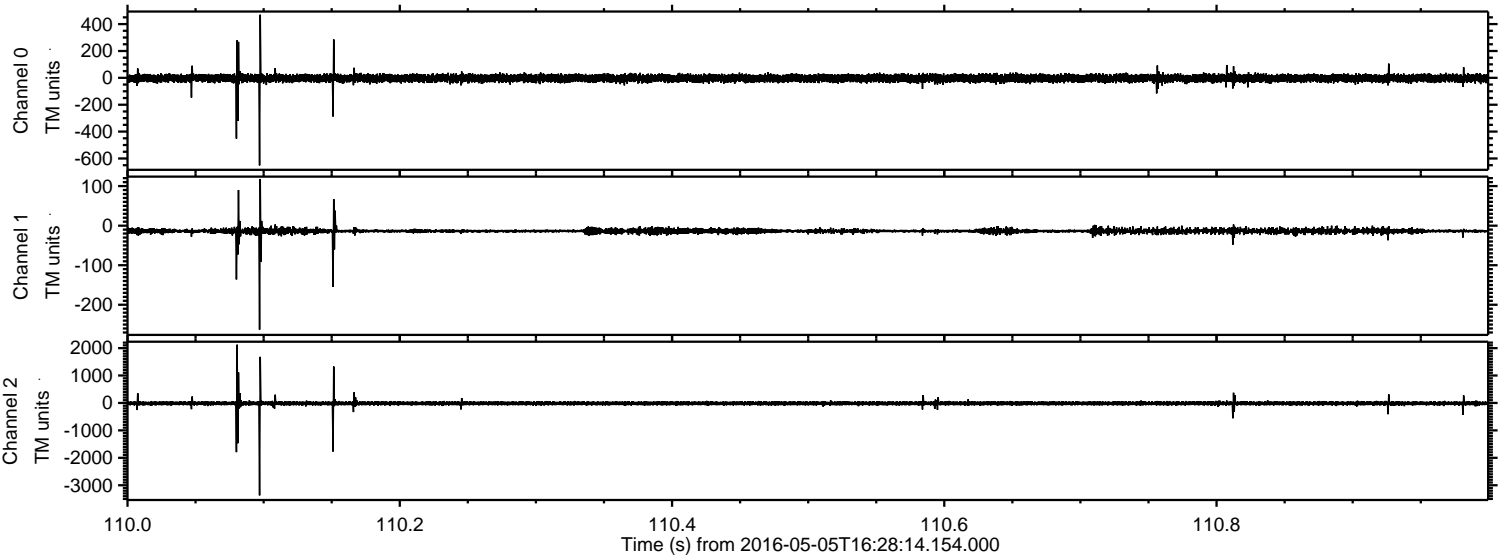

ELMAVAN 3D WAVEFORMS (Measured data sampled at 50 kHz) 51000 packets of 144 samples from 2016-05-05T16:28:14.154.000. Part 131/147

Processed Thu May 12 19:26:10 2016 by ELM ver.2012-10-06 from 001__elm20160505_162813__dat00.bin

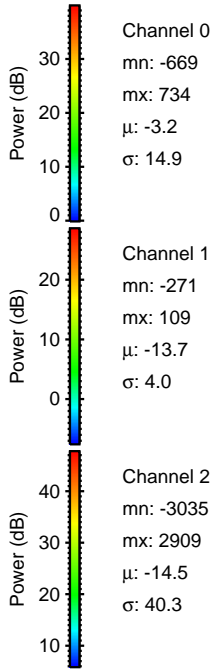
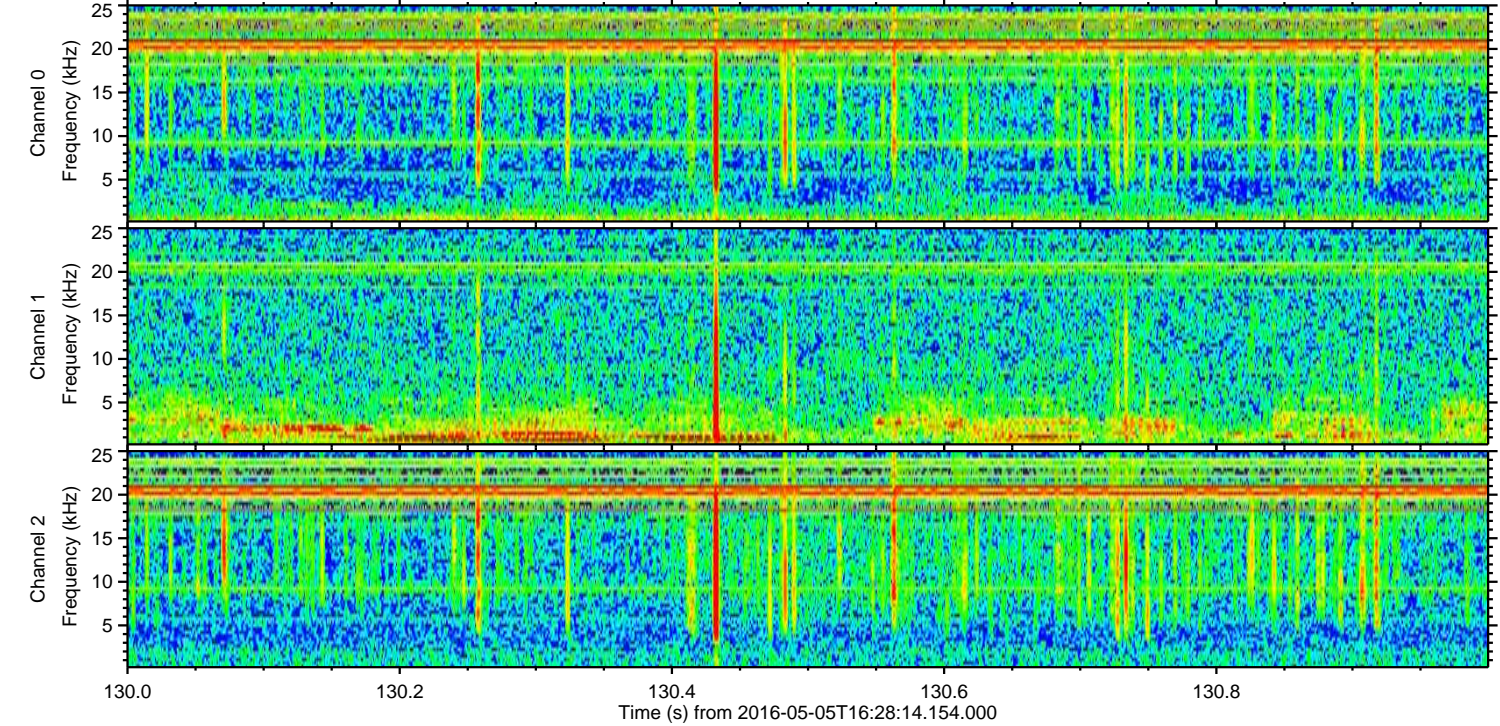
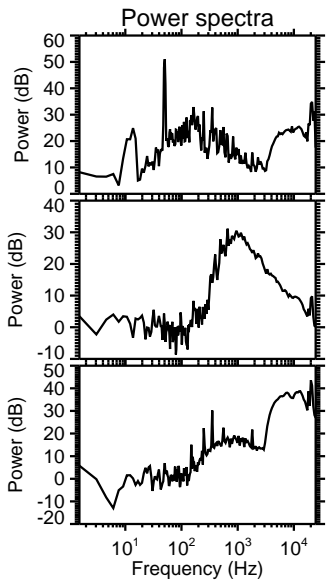
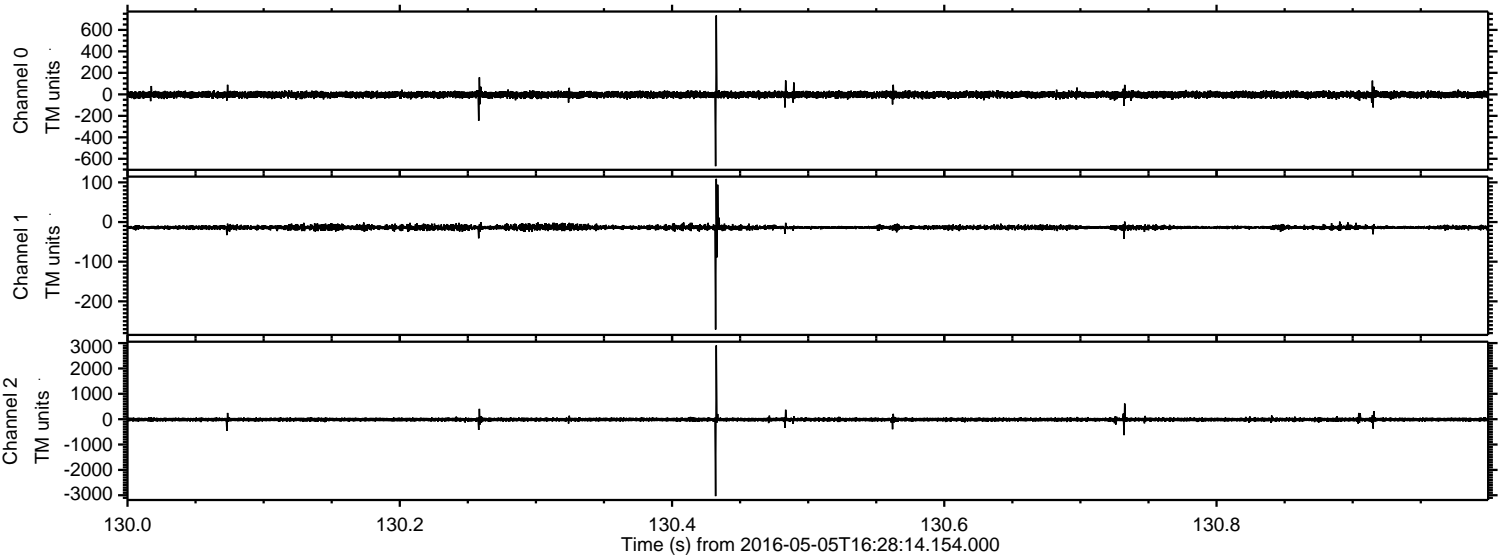

Channel 0
mn: -669
mx: 734
 μ : -3.2
 σ : 14.9

Channel 1
mn: -271
mx: 109
 μ : -13.7
 σ : 4.0

Channel 2
mn: -3035
mx: 2909
 μ : -14.5
 σ : 40.3

Processed Thu May 12 19:26:11 2016 by ELM ver.2012-10-06 from 001__elm20160505_162813__dat00.bin

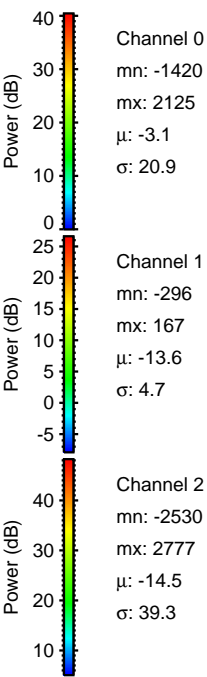
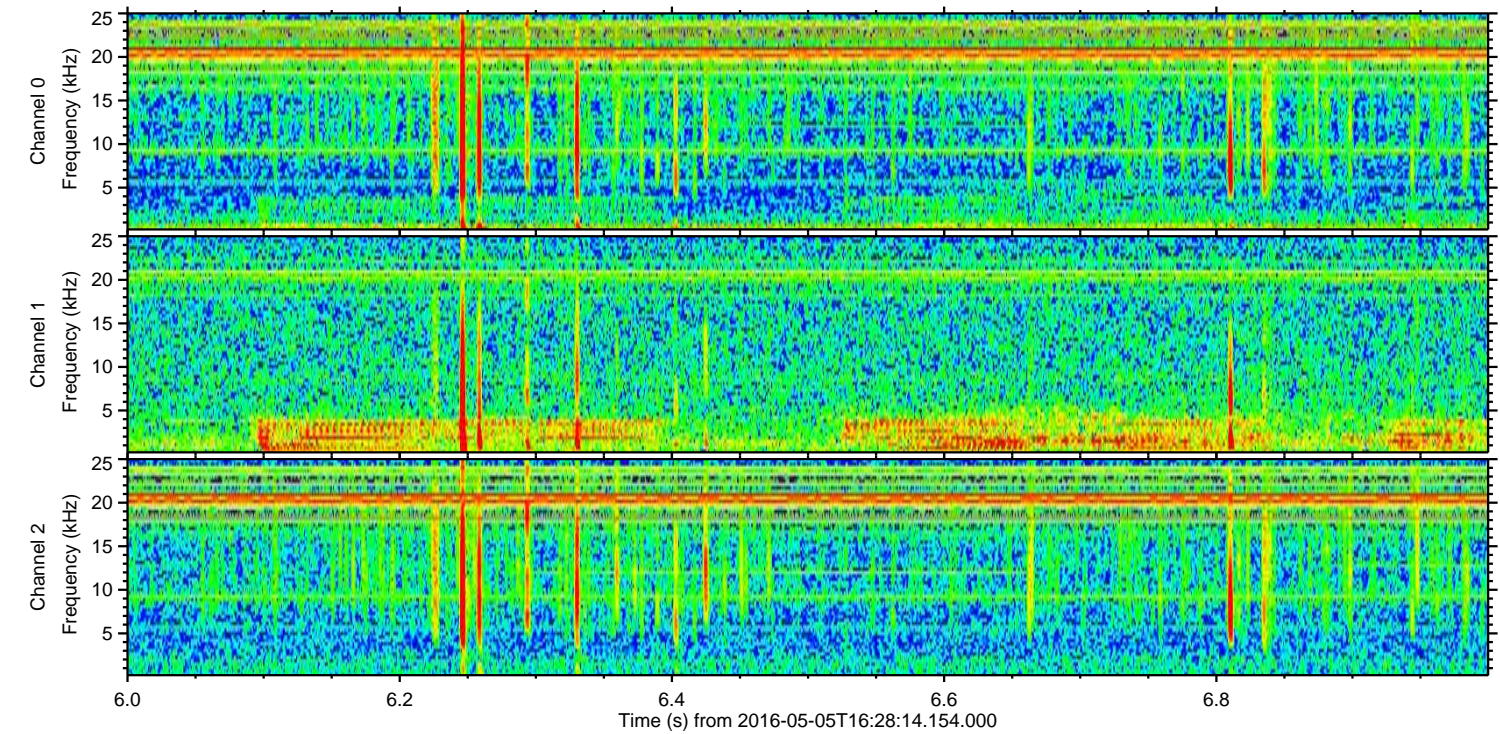
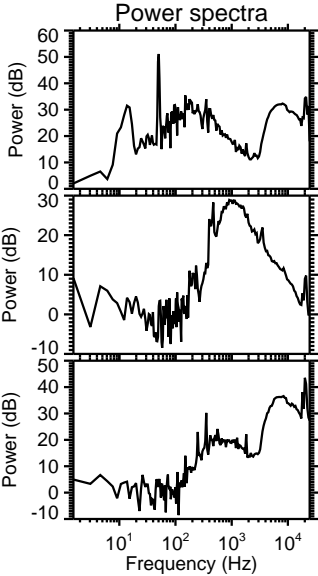
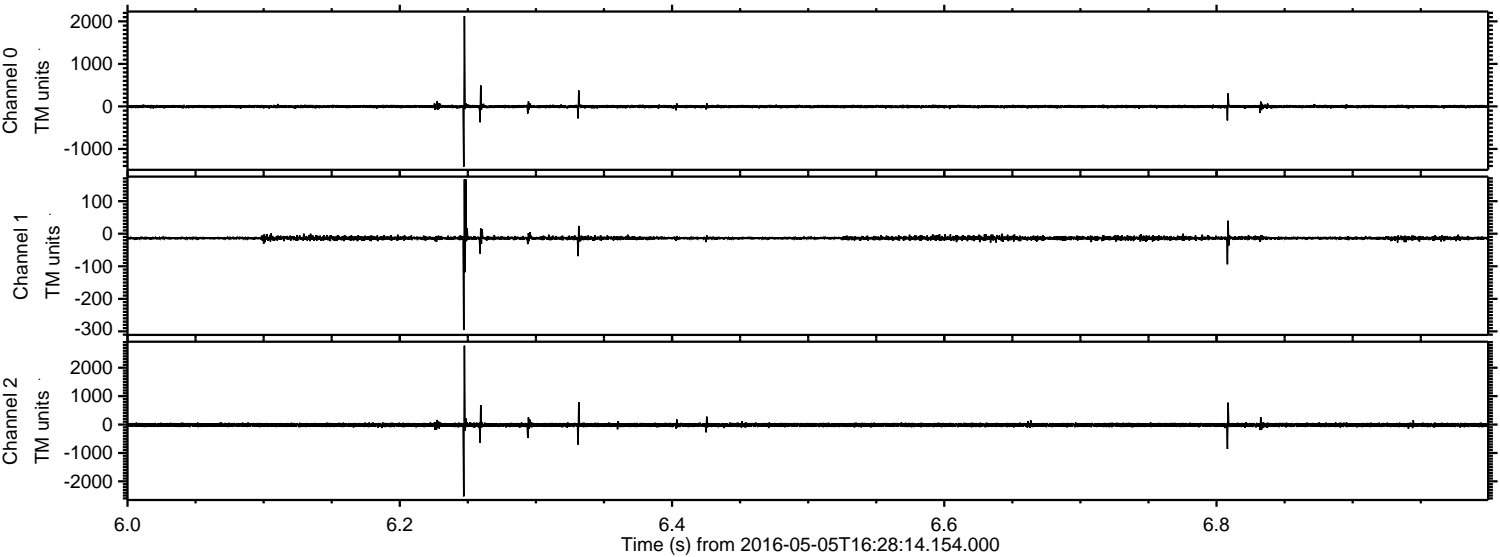

Processed Thu May 12 19:26:11 2016 by ELM ver.2012-10-06 from 001__elm20160505_162813__dat00.bin

