

ELMAVAN 3D WAVEFORMS (Measured data sampled at 50 kHz) 51000 packets of 144 samples from 2016-05-05T07:32:49.798.000.

Processed Thu May 12 17:35:46 2016 by ELM ver.2012-10-06 from 001__elm20160505_073248__dat00.bin

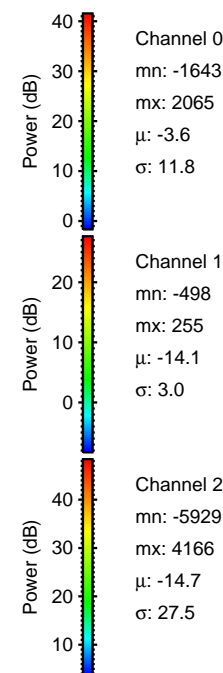

Processed Thu May 12 17:35:57 2016 by ELM ver.2012-10-06 from 001__elm20160505_073248__dat00.bin

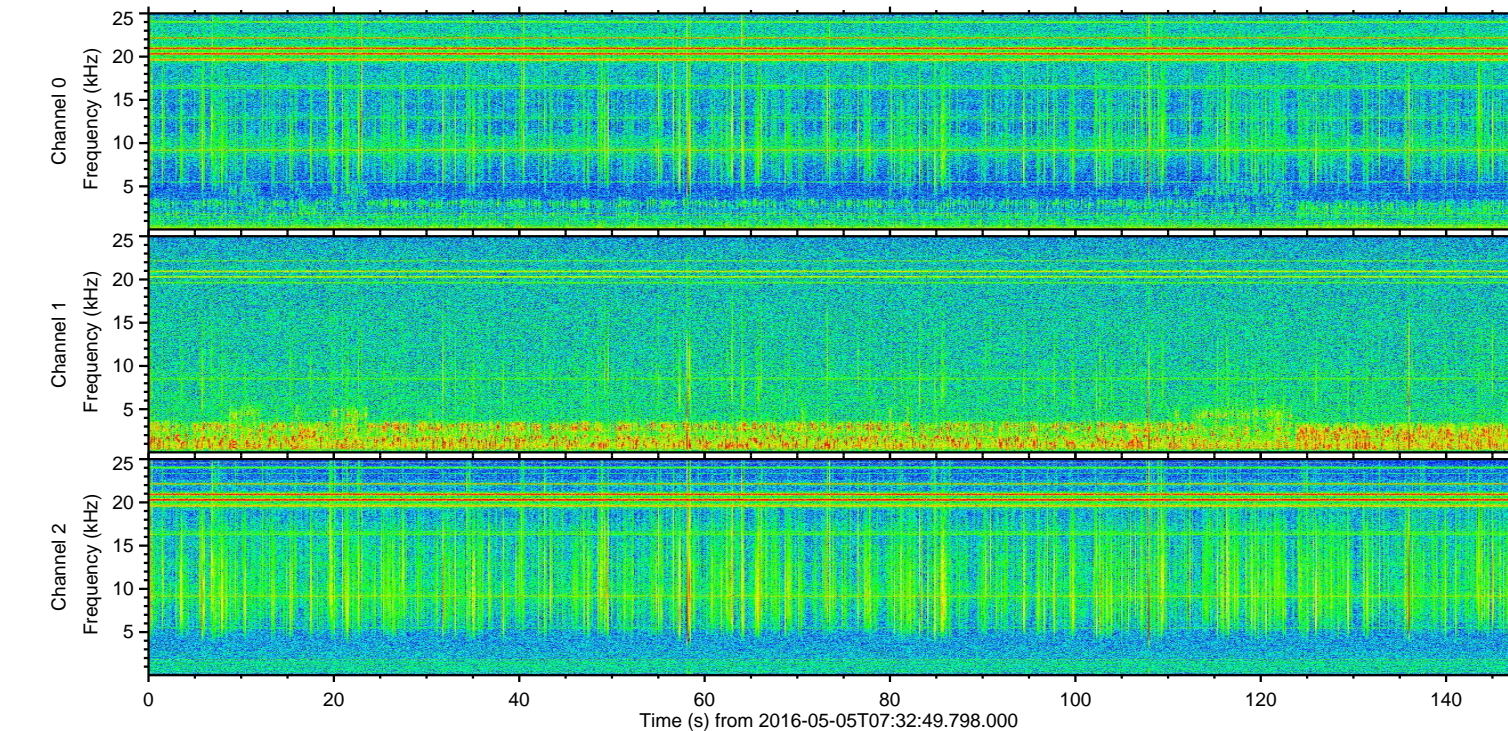
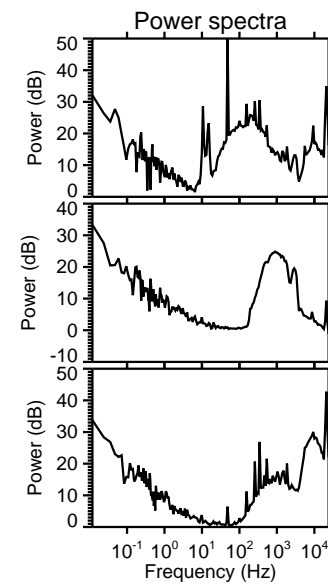
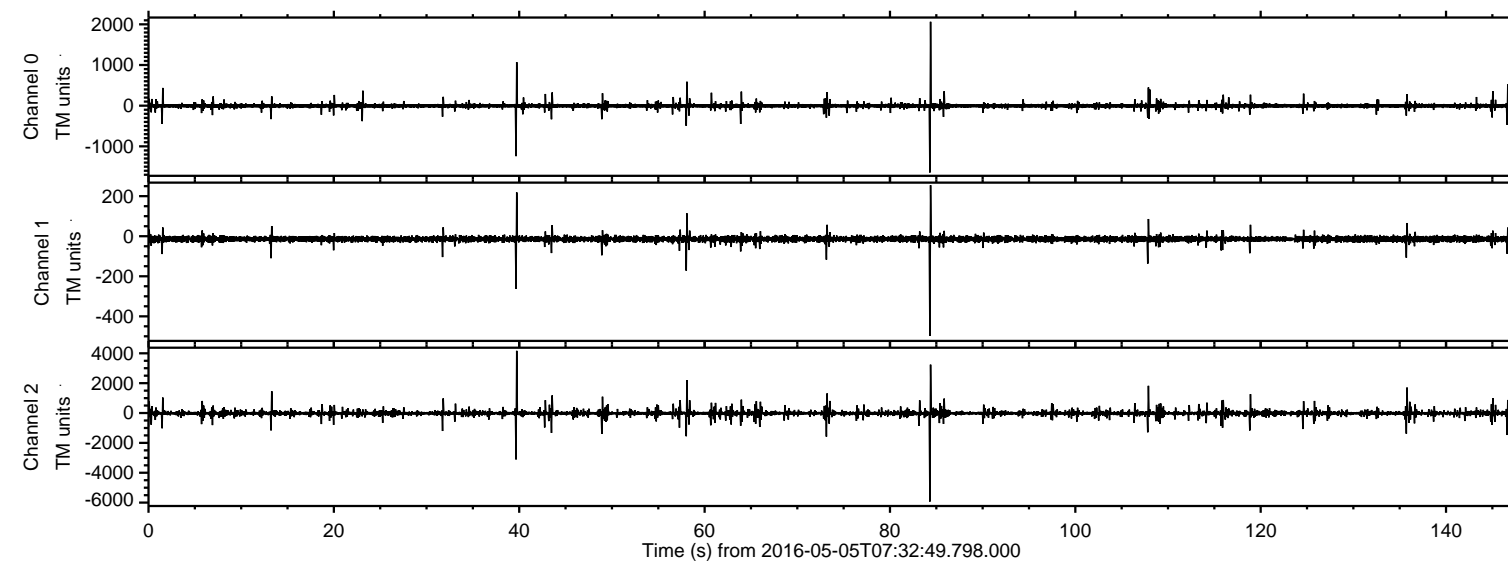
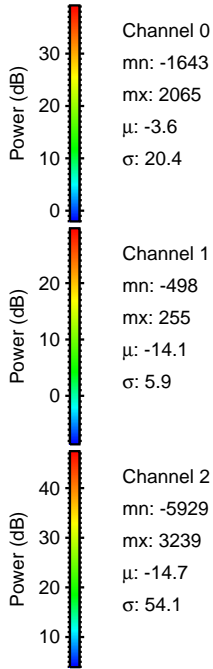
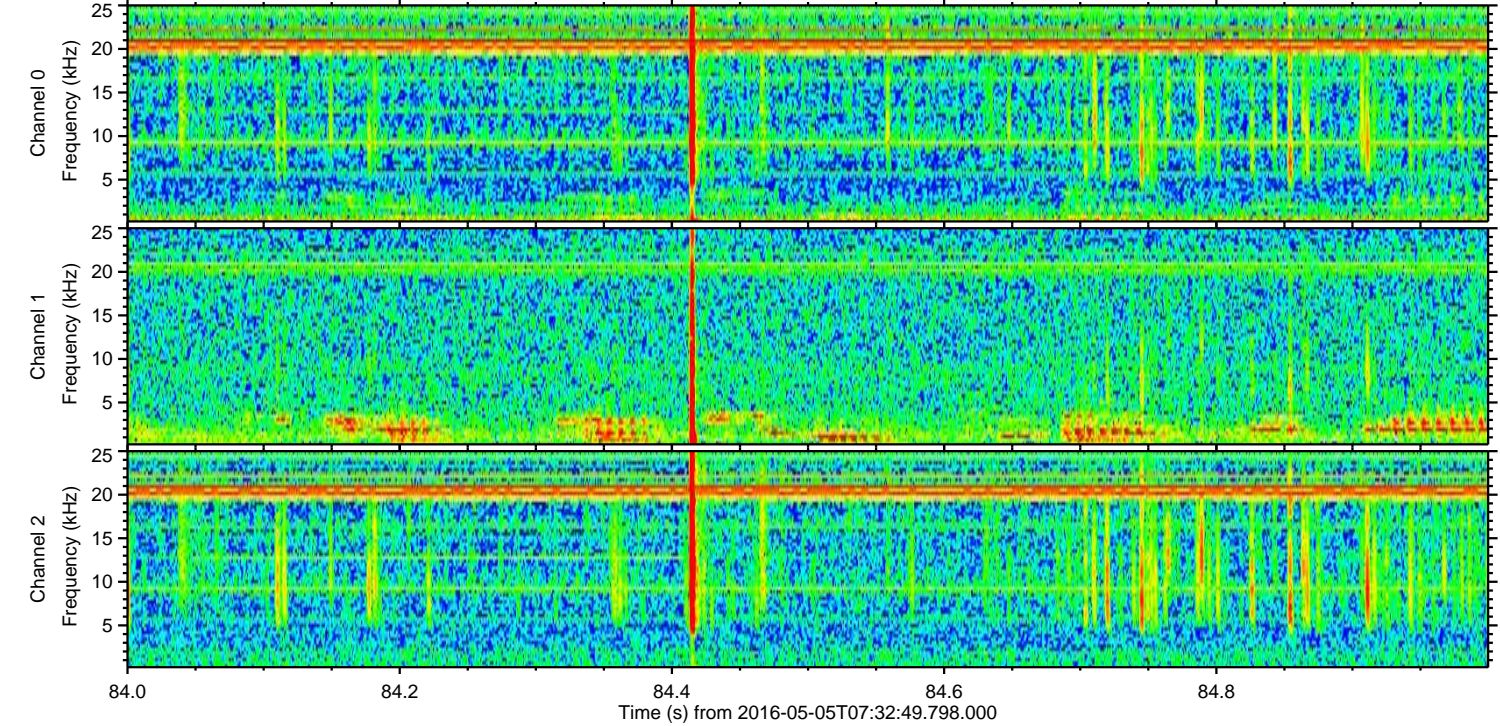
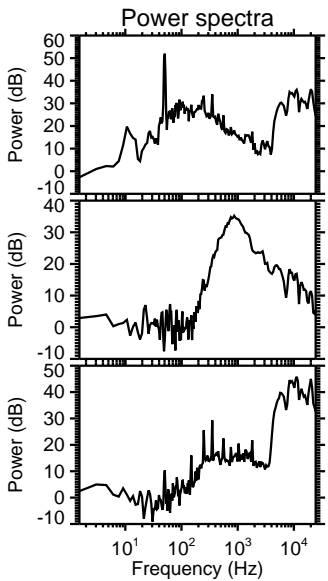
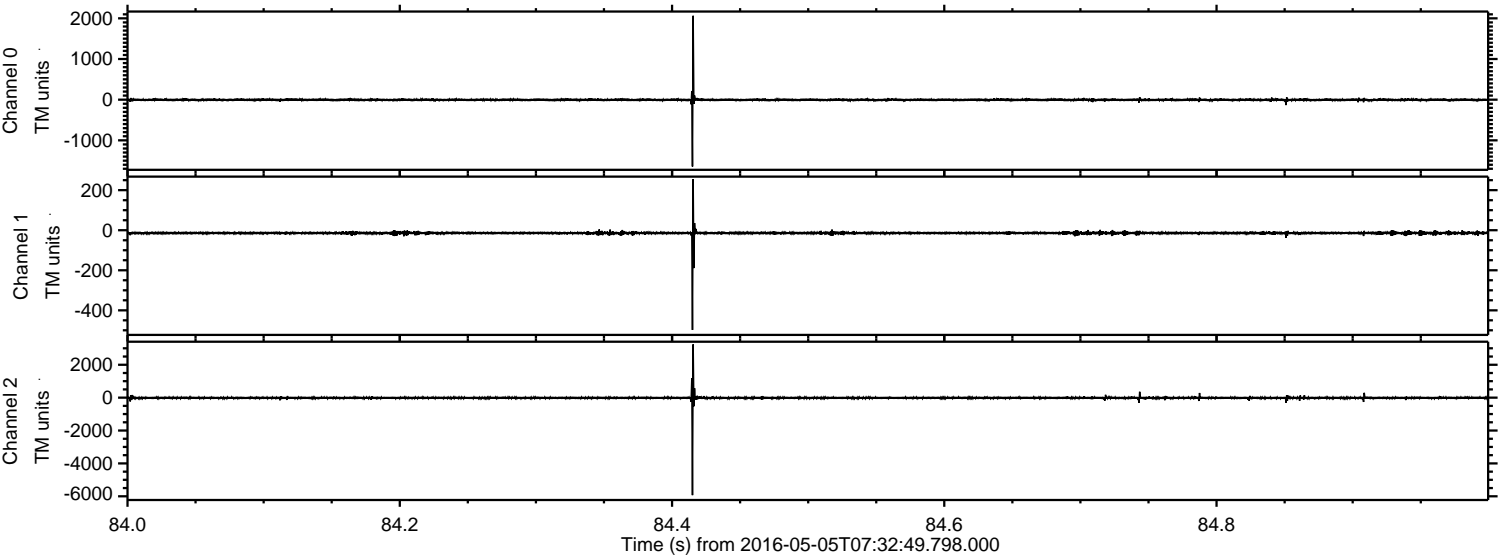

Processed Thu May 12 17:35:58 2016 by ELM ver.2012-10-06 from 001__elm20160505_073248__dat00.bin

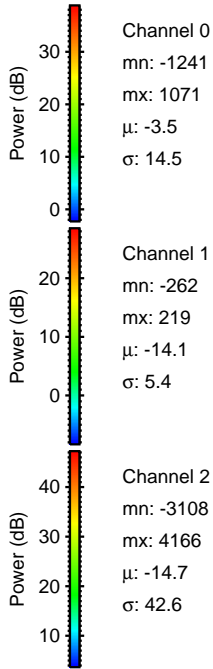
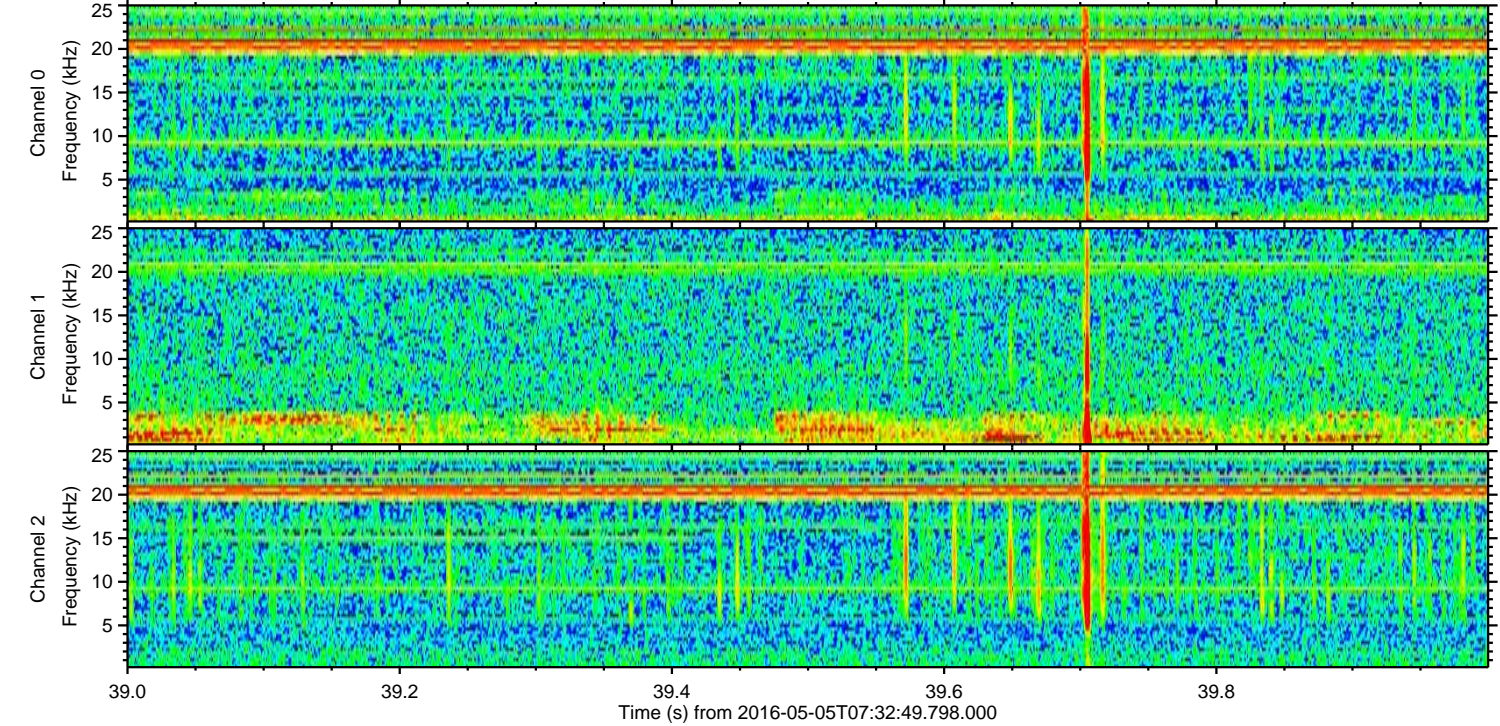
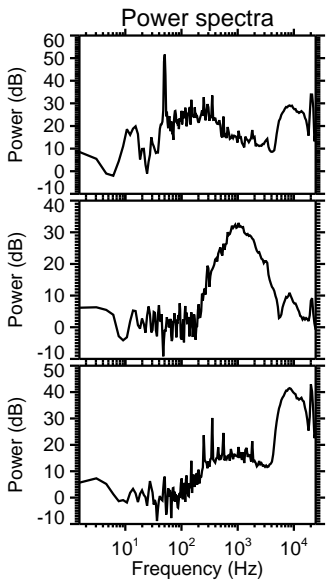
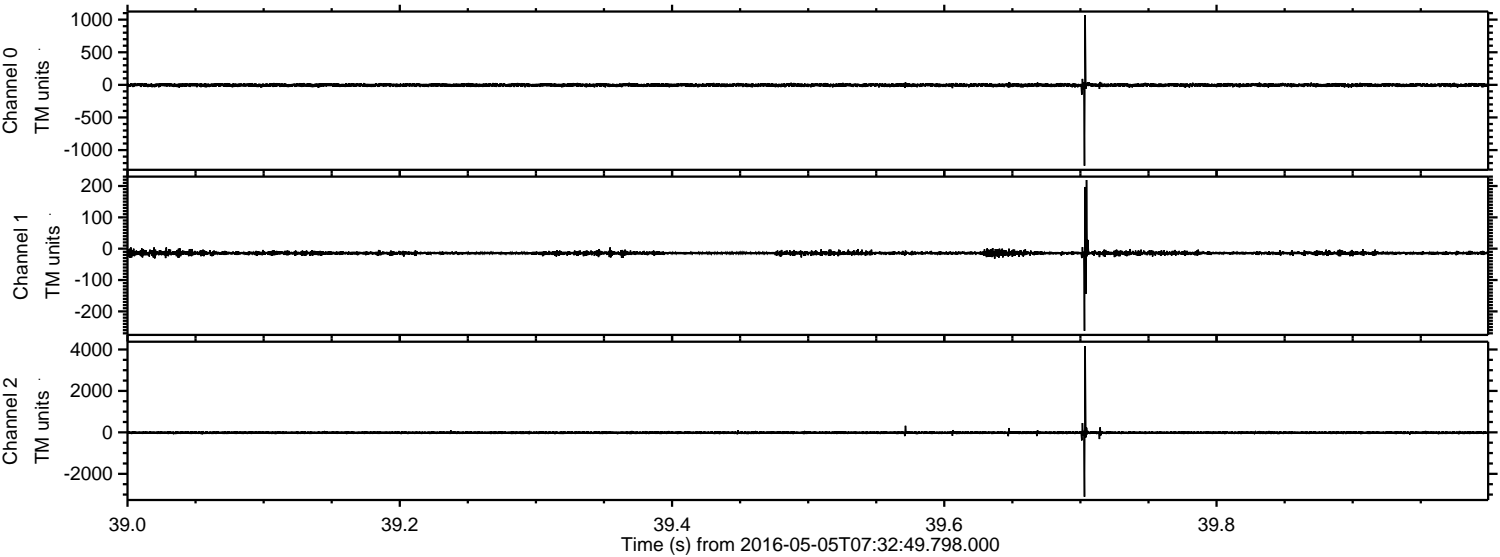

Processed Thu May 12 17:35:59 2016 by ELM ver.2012-10-06 from 001__elm20160505_073248__dat00.bin

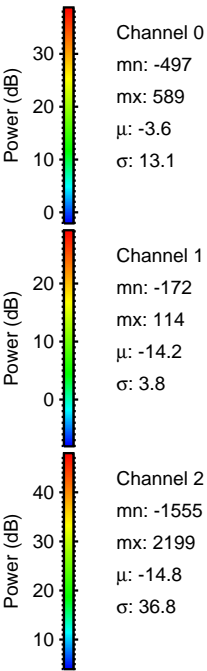
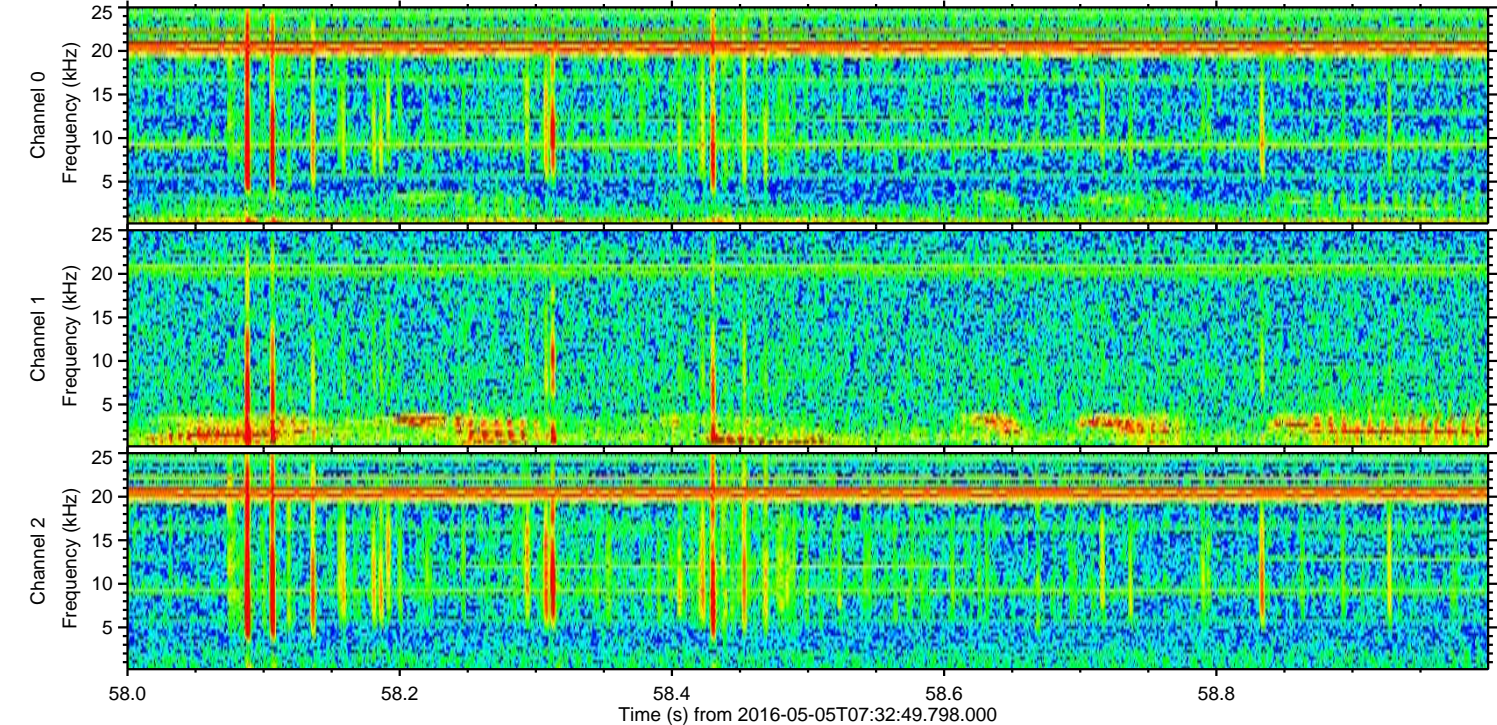
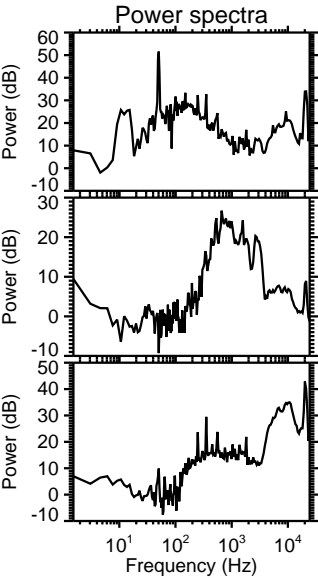
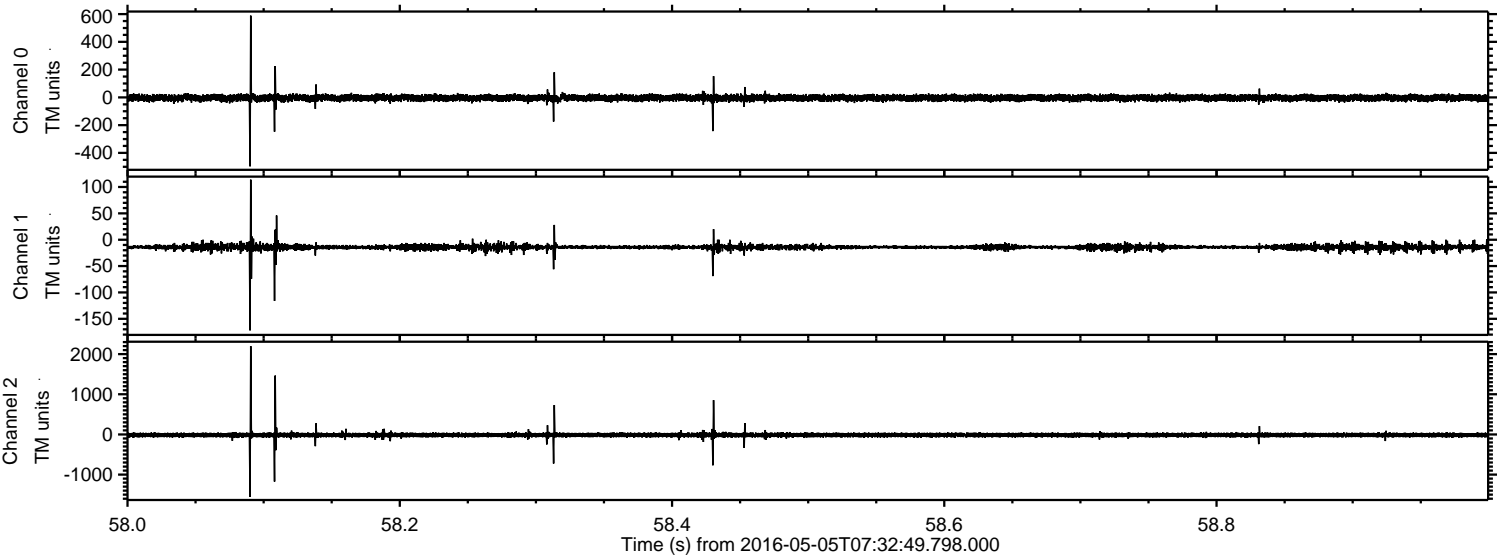

ELMAVAN 3D WAVEFORMS (Measured data sampled at 50 kHz) 51000 packets of 144 samples from 2016-05-05T07:32:49.798.000. Part 108/147

Processed Thu May 12 17:36:00 2016 by ELM ver.2012-10-06 from 001__elm20160505_073248__dat00.bin

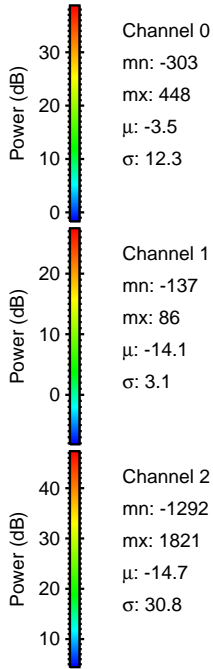
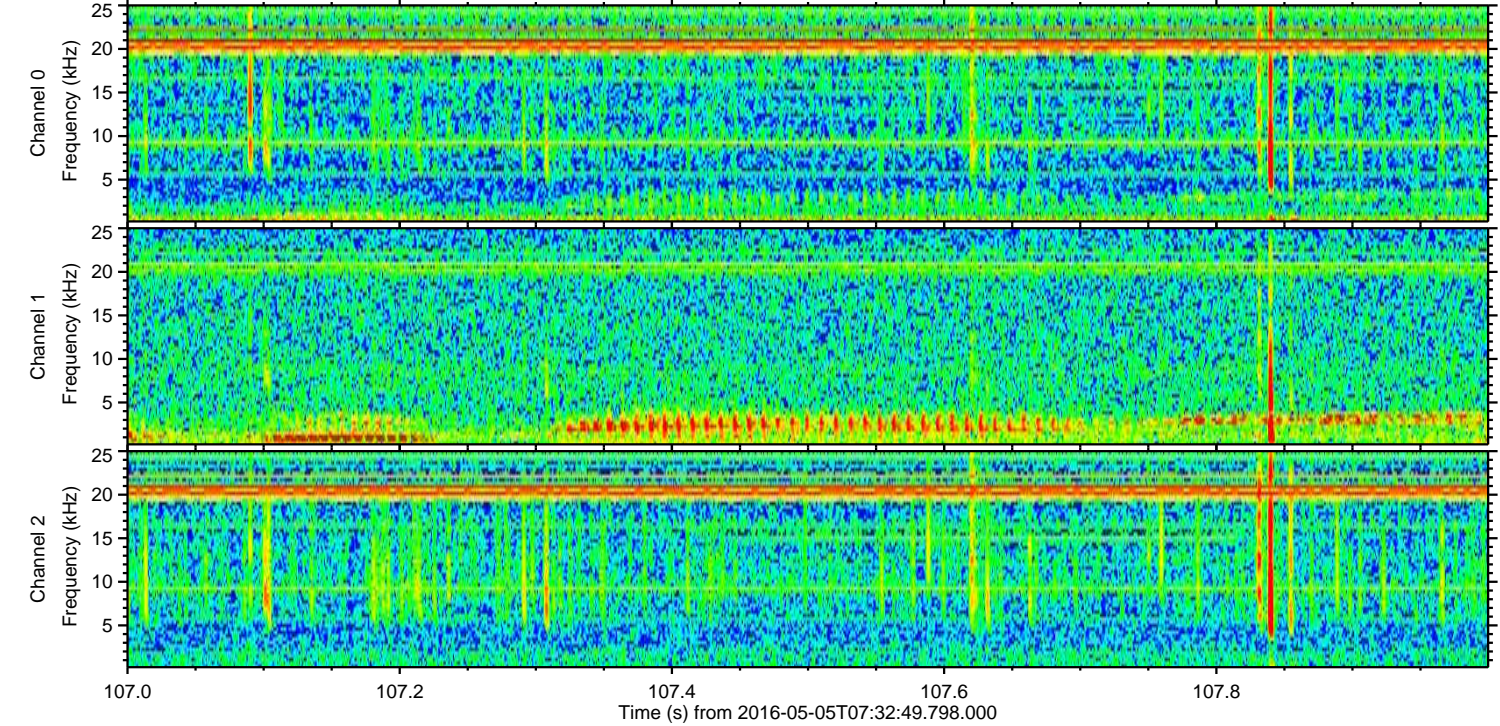
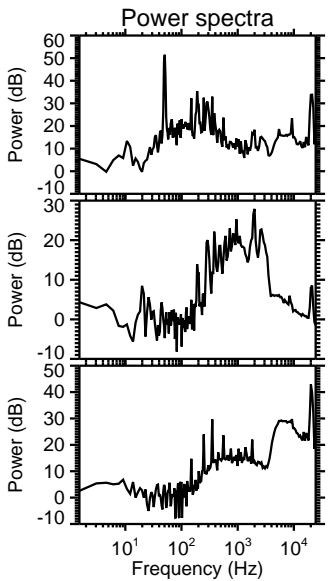
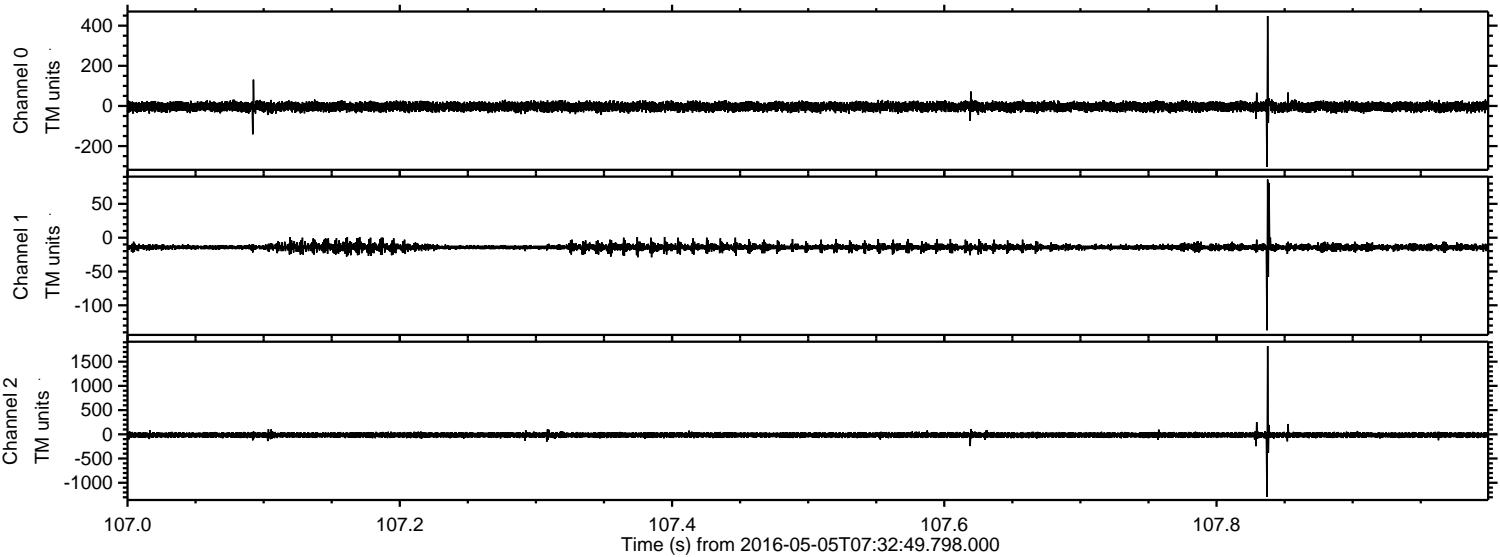

Channel 0
mn: -303
mx: 448
 μ : -3.5
 σ : 12.3

Channel 1
mn: -137
mx: 86
 μ : -14.1
 σ : 3.1

Channel 2
mn: -1292
mx: 1821
 μ : -14.7
 σ : 30.8

ELMAVAN 3D WAVEFORMS (Measured data sampled at 50 kHz) 51000 packets of 144 samples from 2016-05-05T07:32:49.798.000. Part 136/147

Processed Thu May 12 17:36:01 2016 by ELM ver.2012-10-06 from 001__elm20160505_073248__dat00.bin

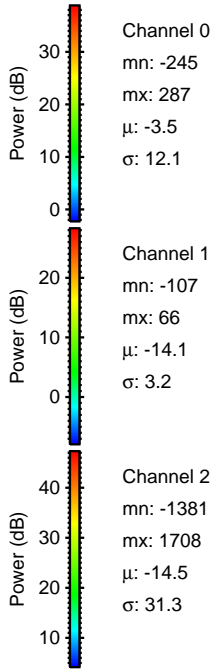
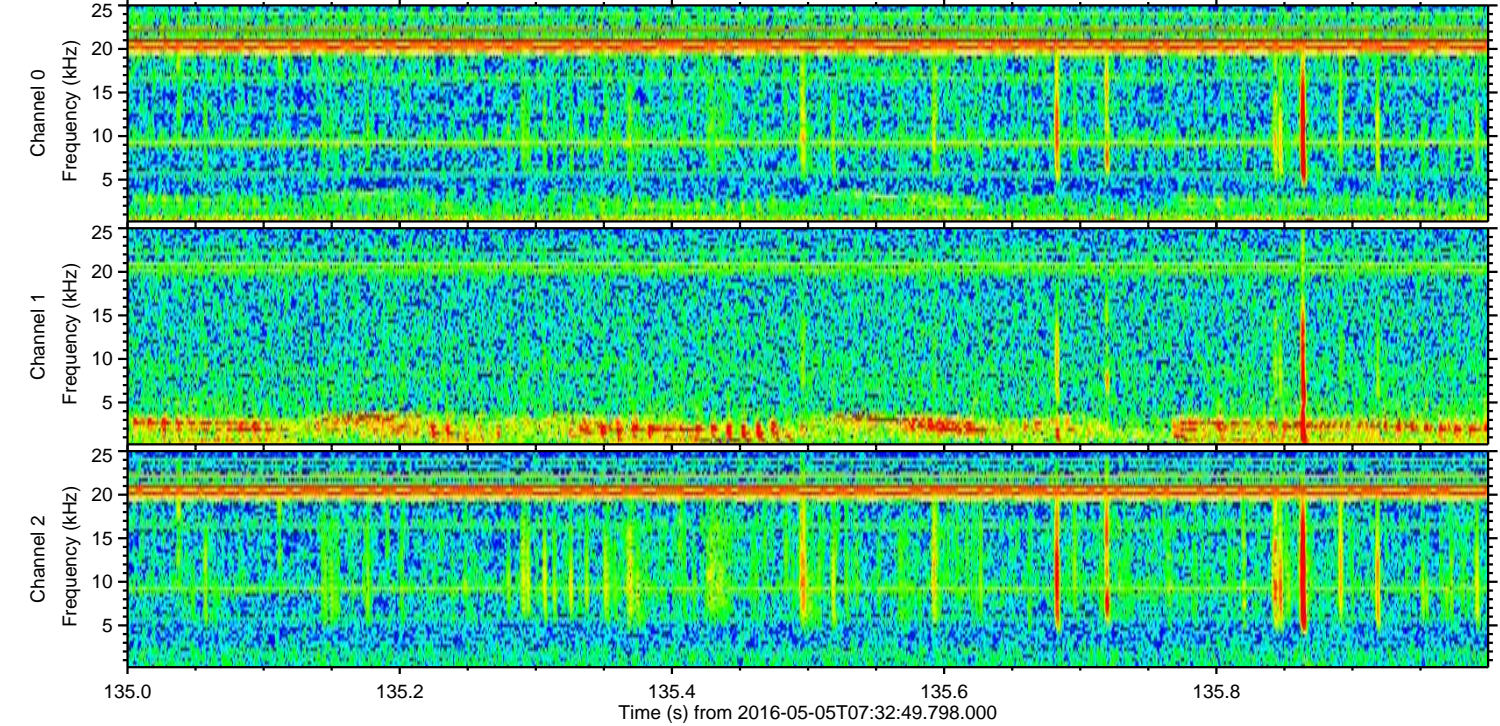
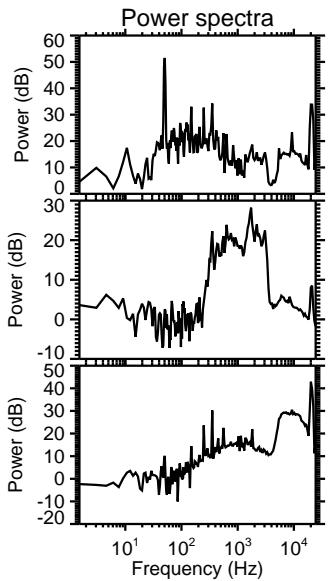
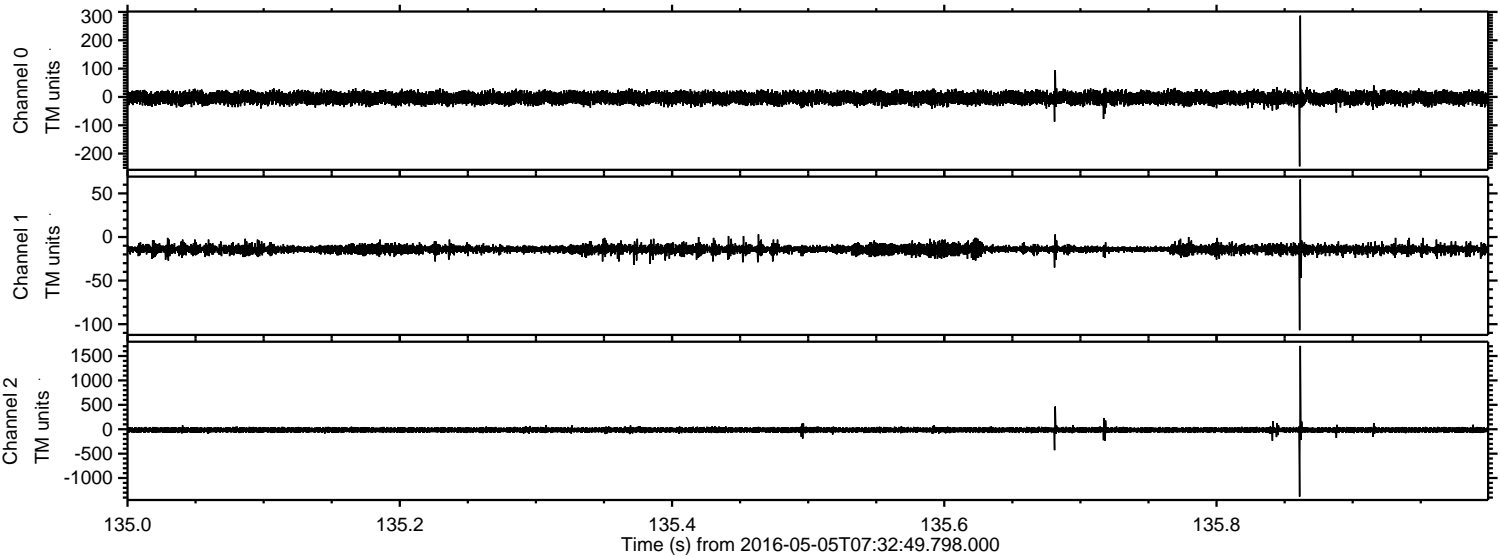

Processed Thu May 12 17:36:02 2016 by ELM ver.2012-10-06 from 001__elm20160505_073248__dat00.bin

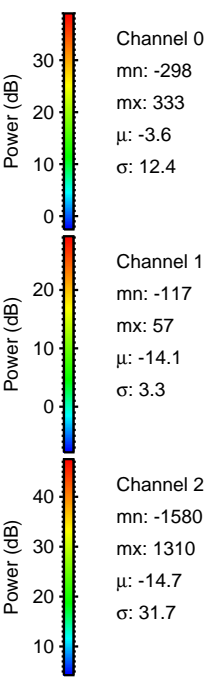
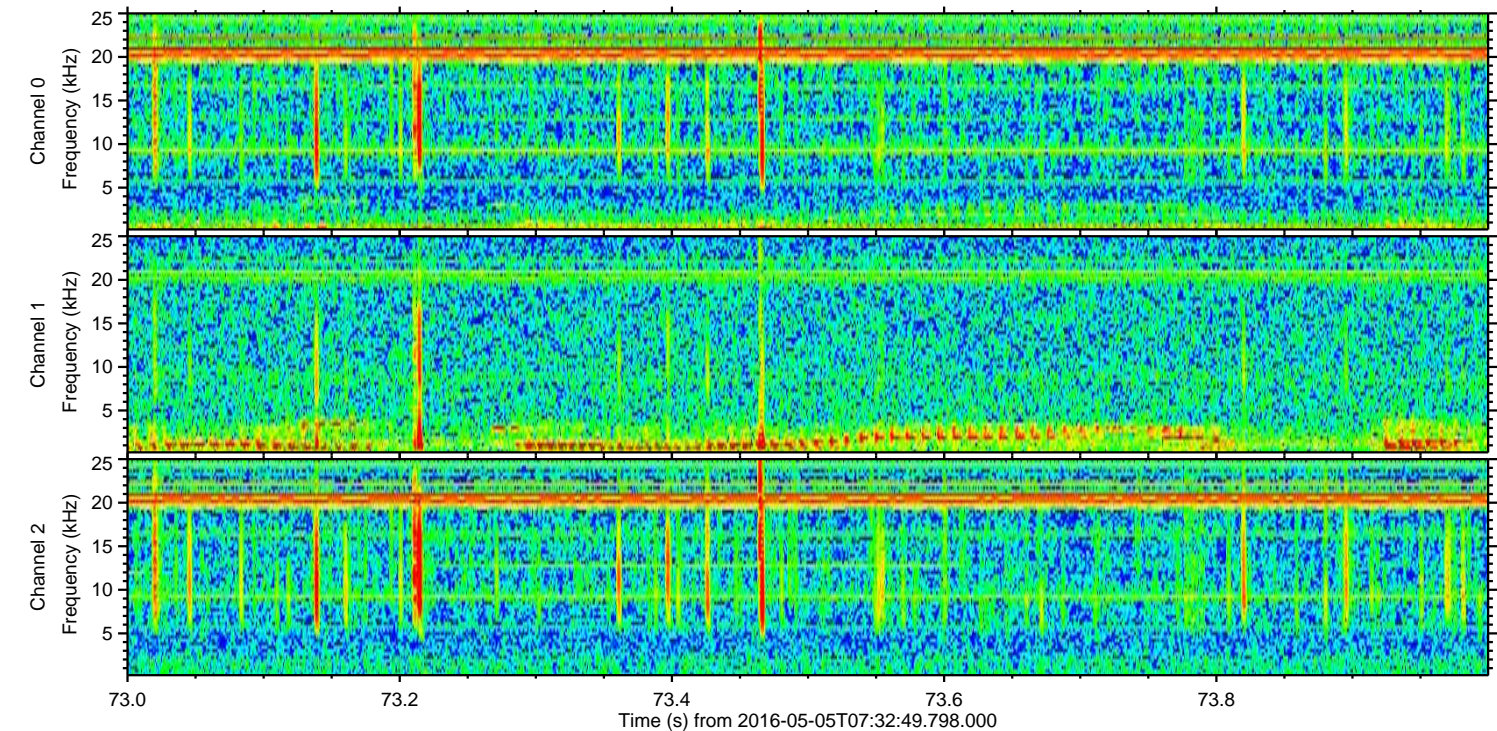
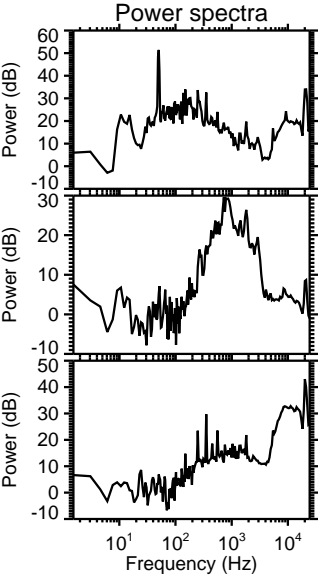
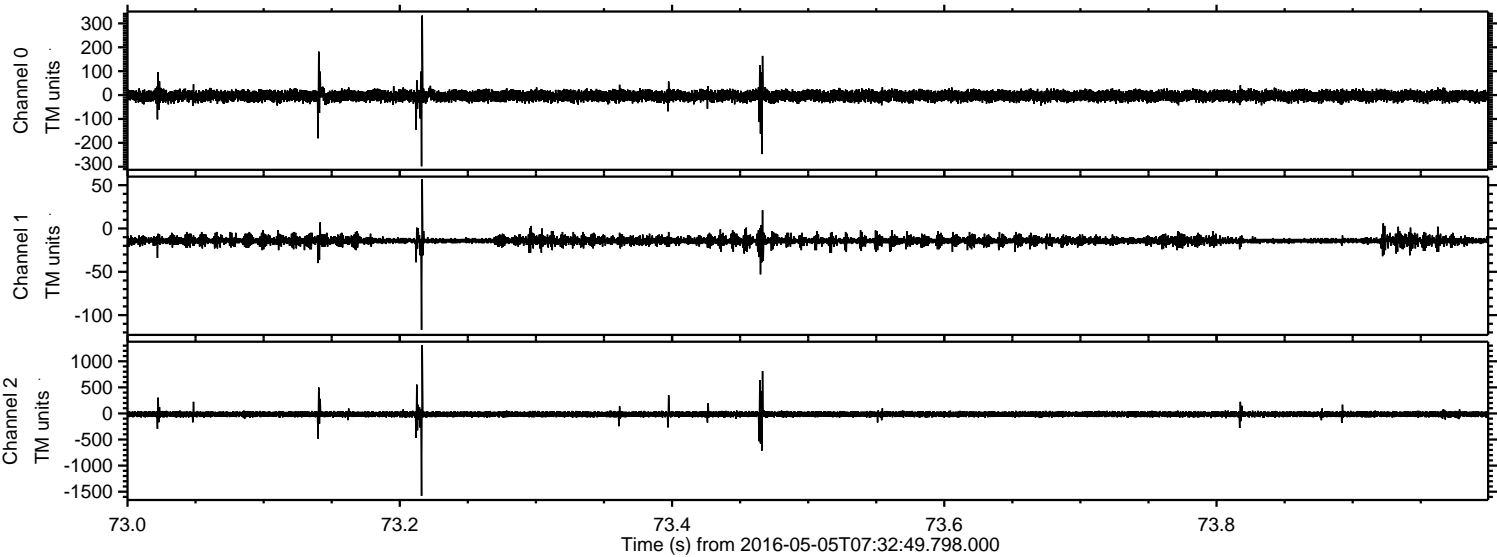

Processed Thu May 12 17:36:03 2016 by ELM ver.2012-10-06 from 001__elm20160505_073248__dat00.bin

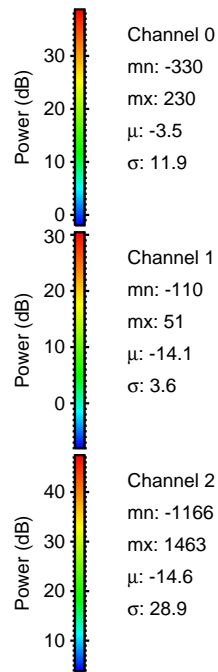
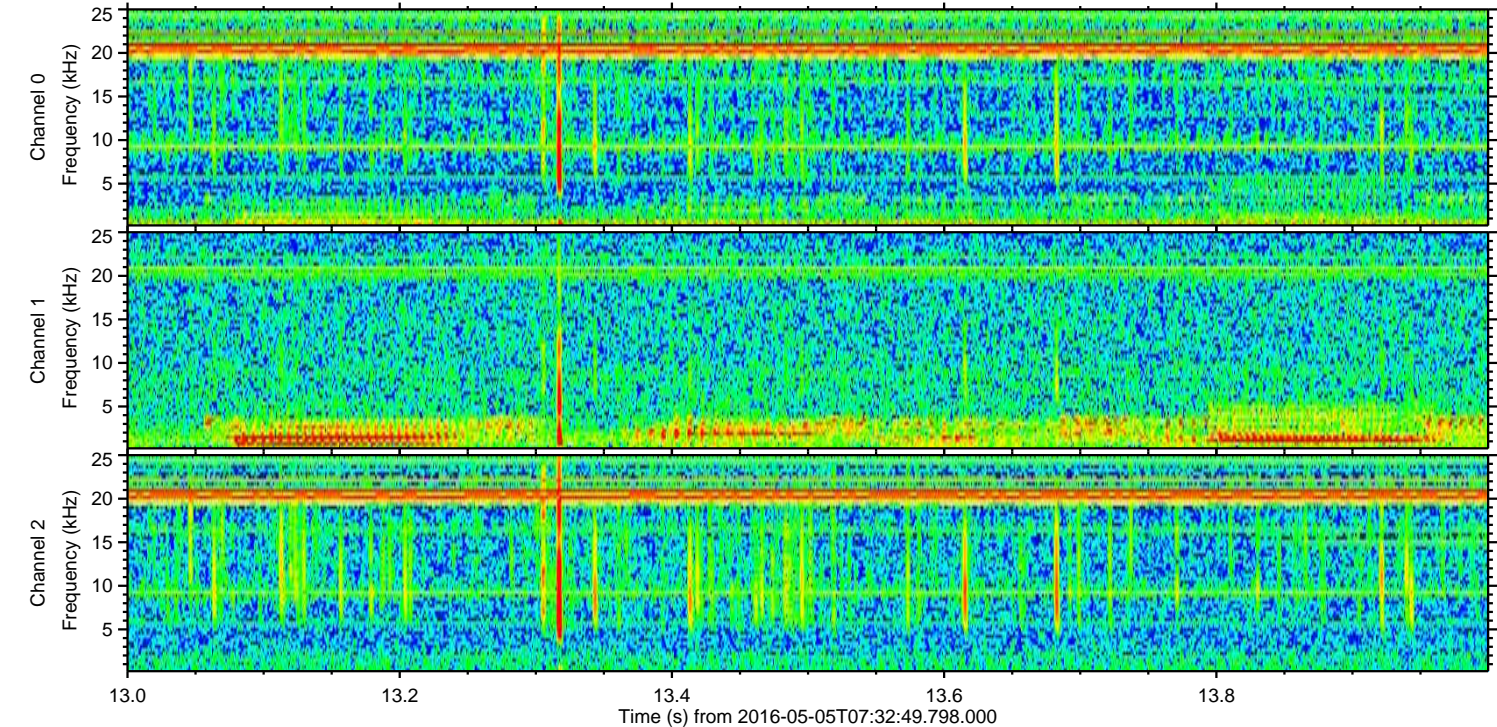
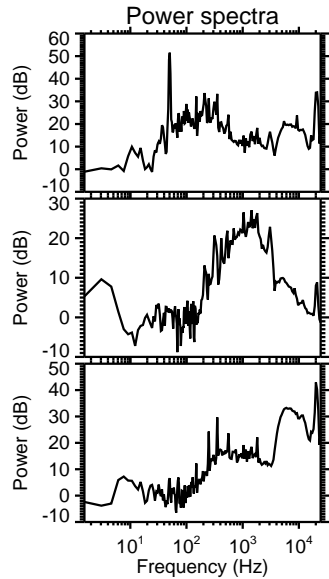
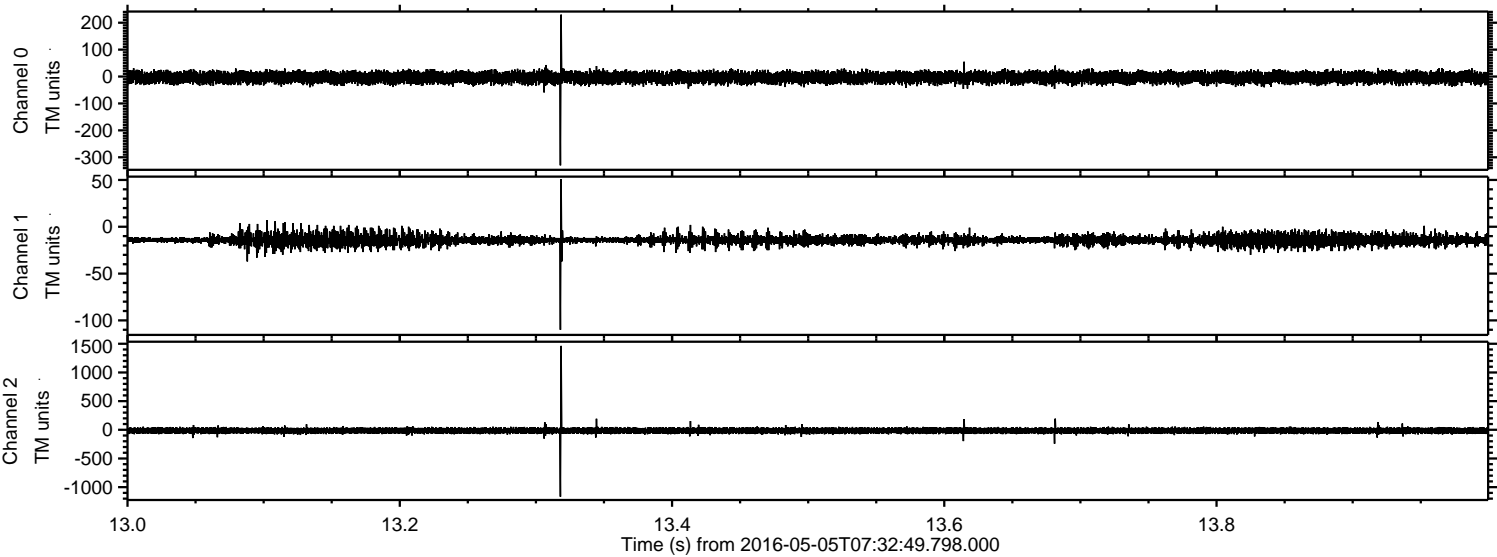

Processed Thu May 12 17:36:04 2016 by ELM ver.2012-10-06 from 001__elm20160505_073248__dat00.bin

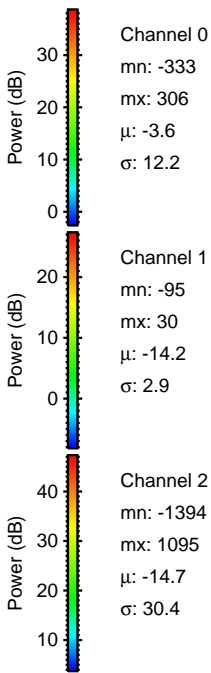
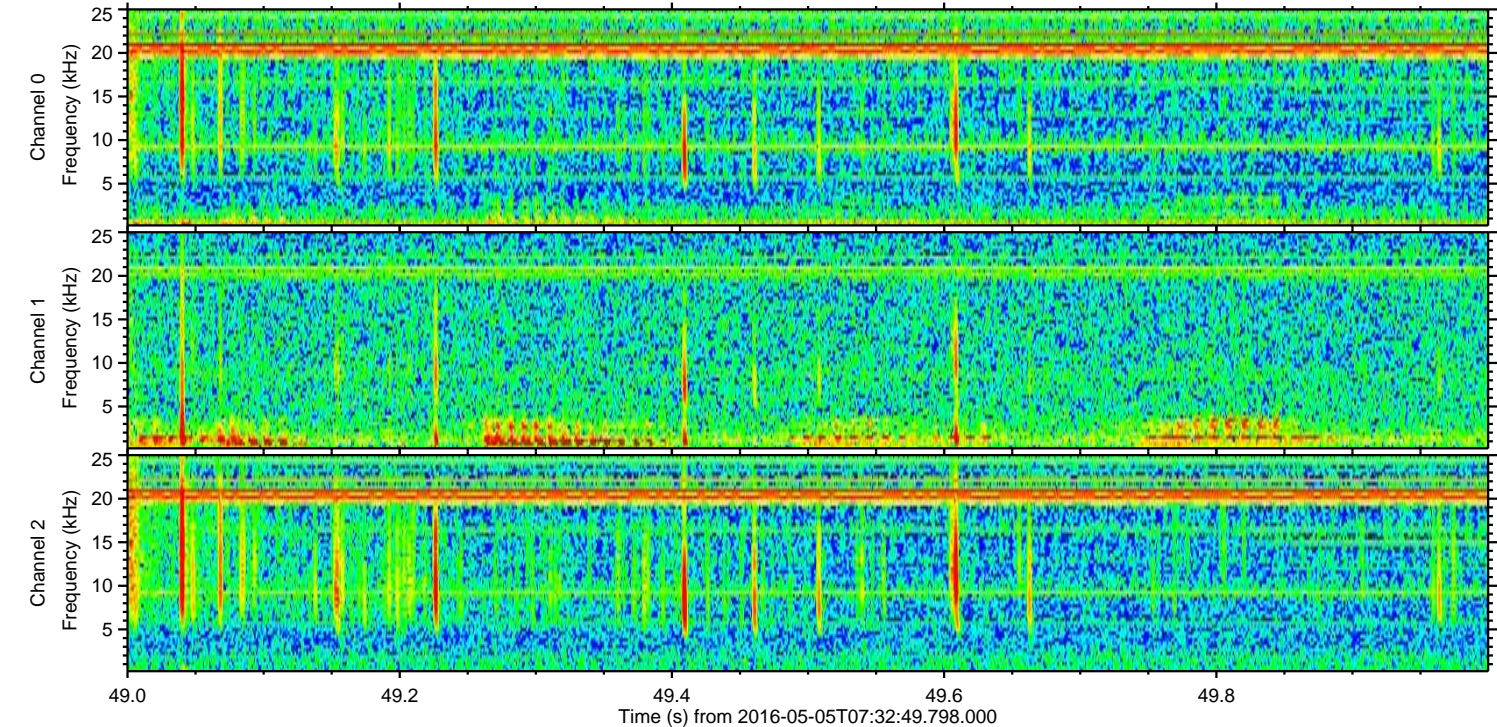
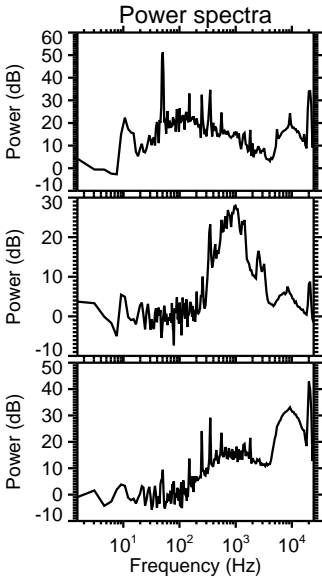
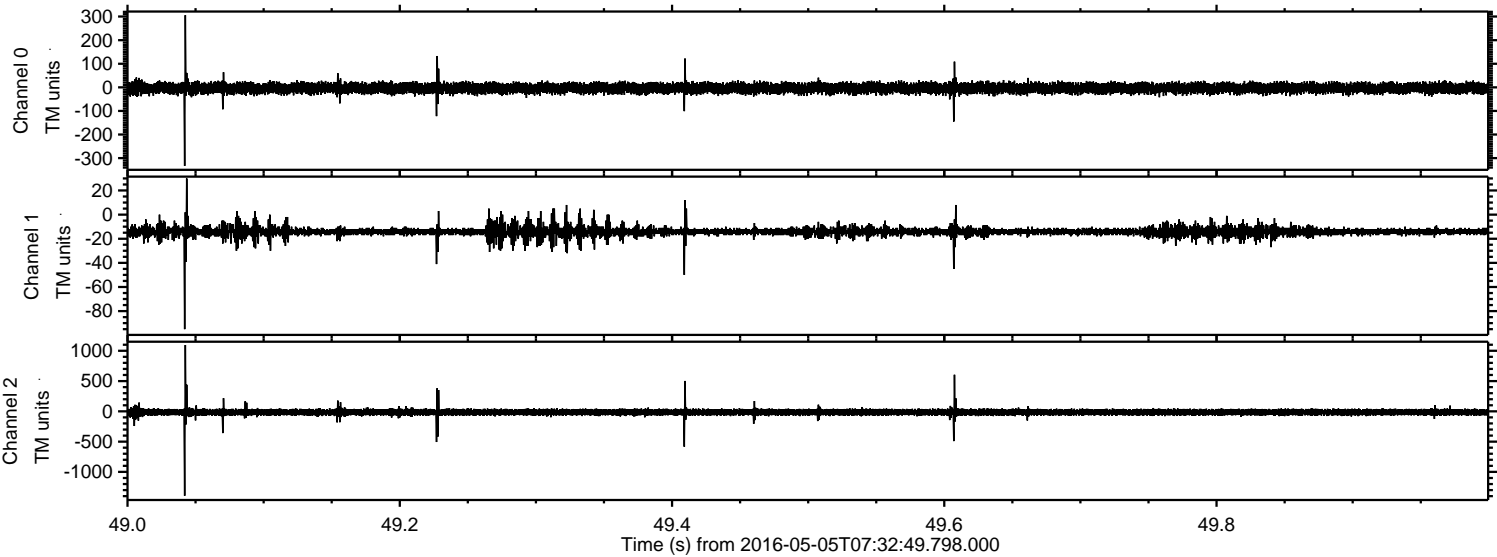

Processed Thu May 12 17:36:05 2016 by ELM ver.2012-10-06 from 001__elm20160505_073248__dat00.bin

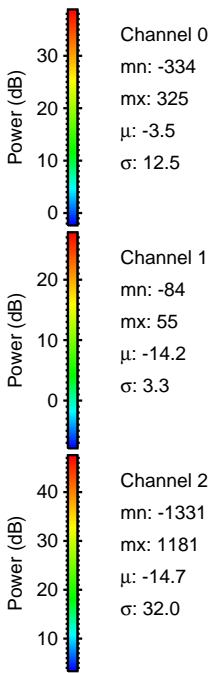
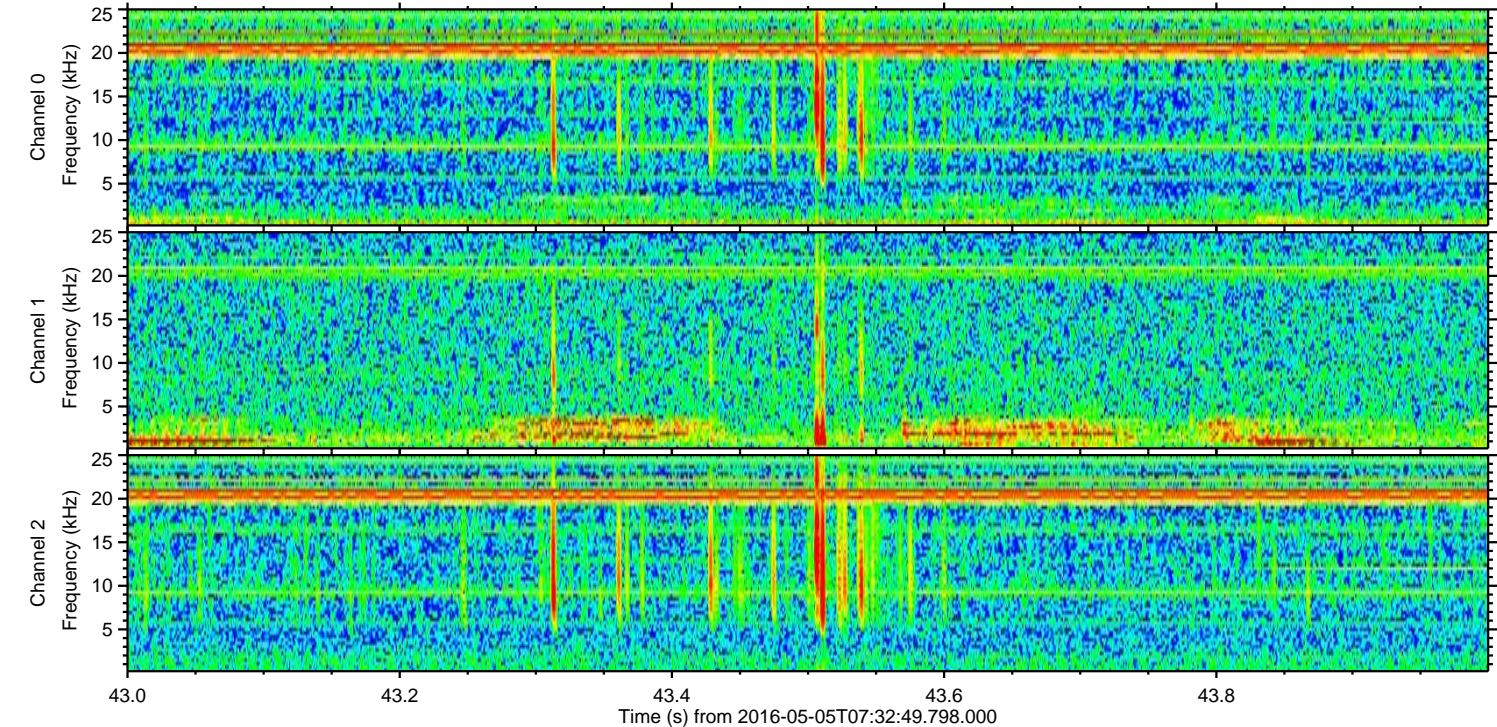
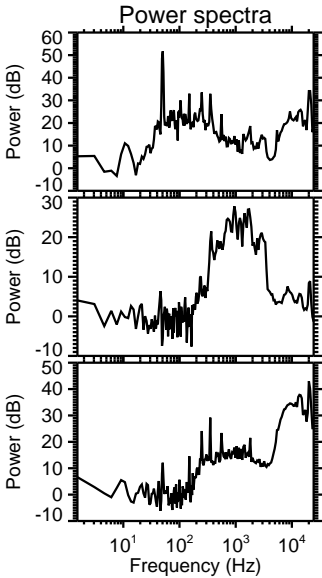
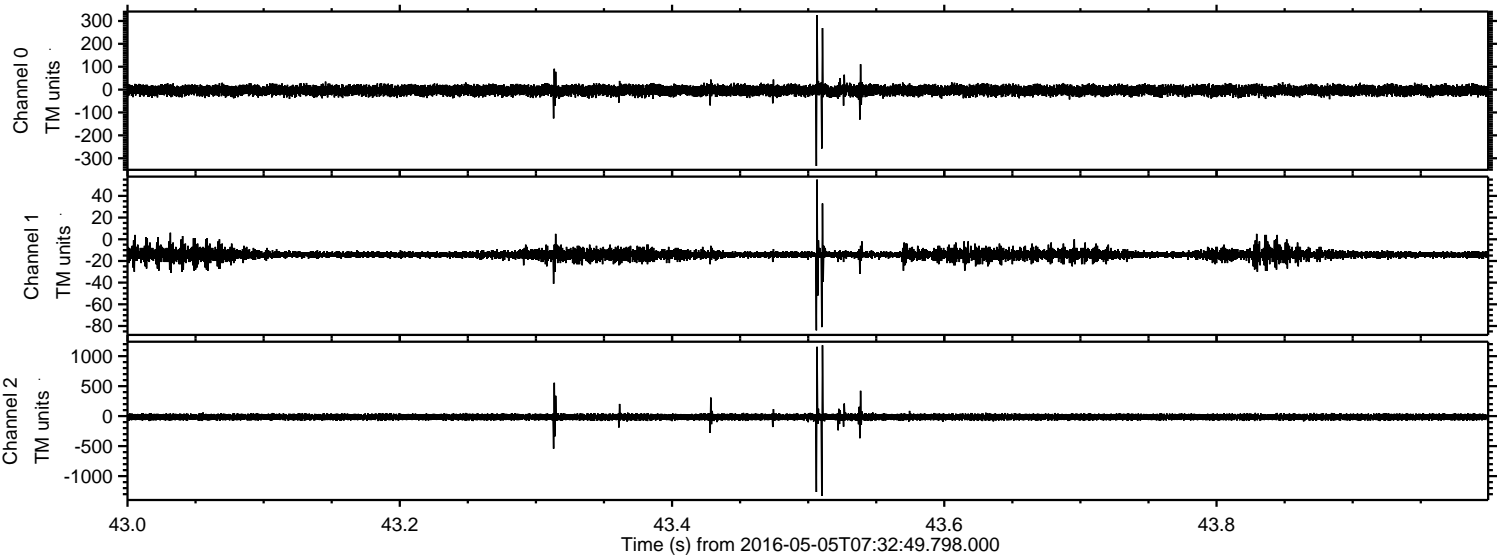

Processed Thu May 12 17:36:06 2016 by ELM ver.2012-10-06 from 001__elm20160505_073248__dat00.bin

