

ELMAVAN 3D WAVEFORMS (Measured data sampled at 50 kHz) 51000 packets of 144 samples from 2016-05-04T23:52:28.851.000.

Processed Thu May 12 16:00:00 2016 by ELM ver.2012-10-06 from 001__elm20160504_235227__dat00.bin

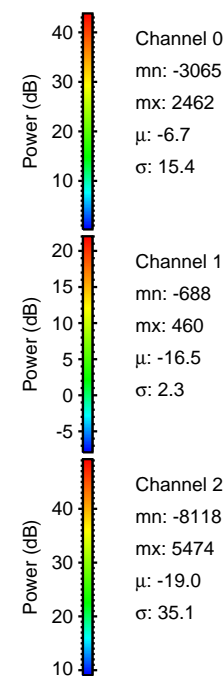
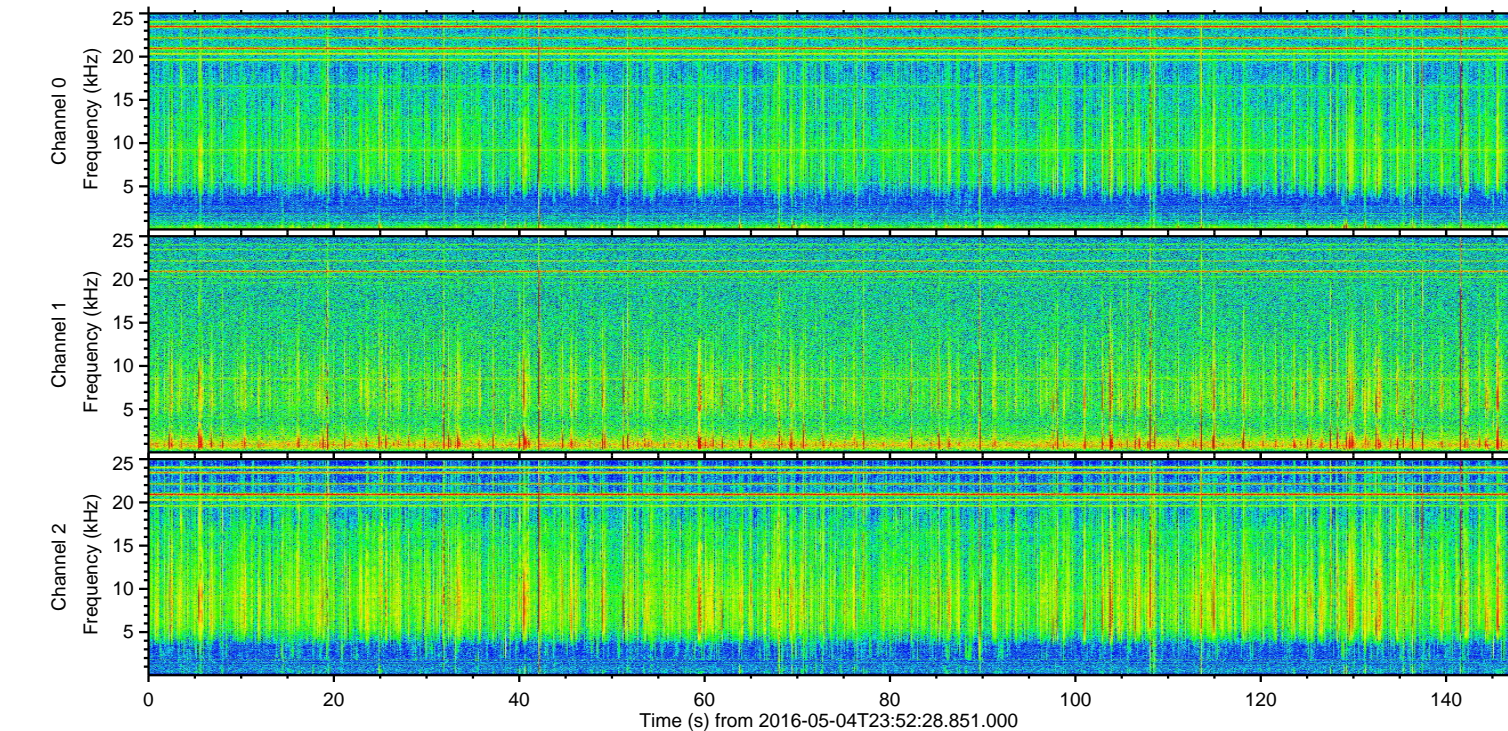
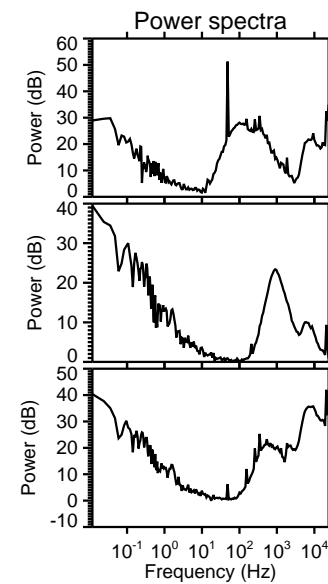
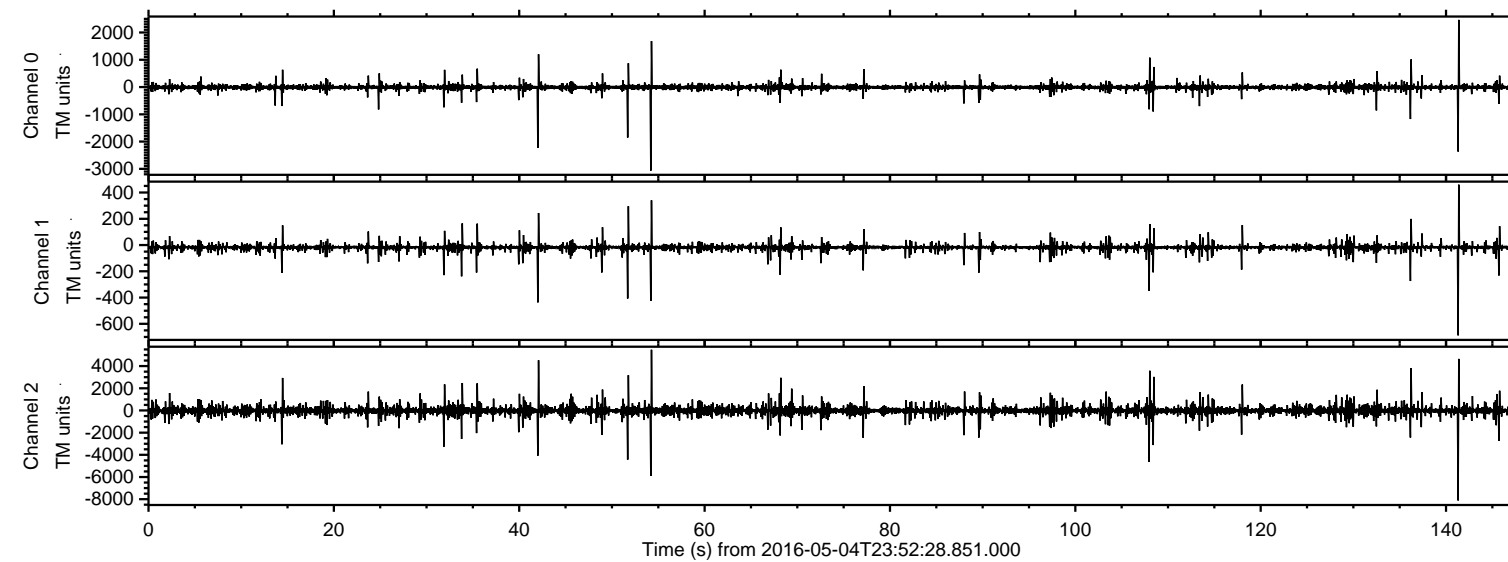

ELMAVAN 3D WAVEFORMS (Measured data sampled at 50 kHz) 51000 packets of 144 samples from 2016-05-04T23:52:28.851.000. Part 142/147

Processed Thu May 12 16:00:11 2016 by ELM ver.2012-10-06 from 001__elm20160504_235227__dat00.bin

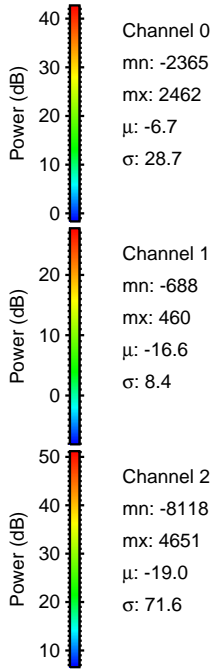
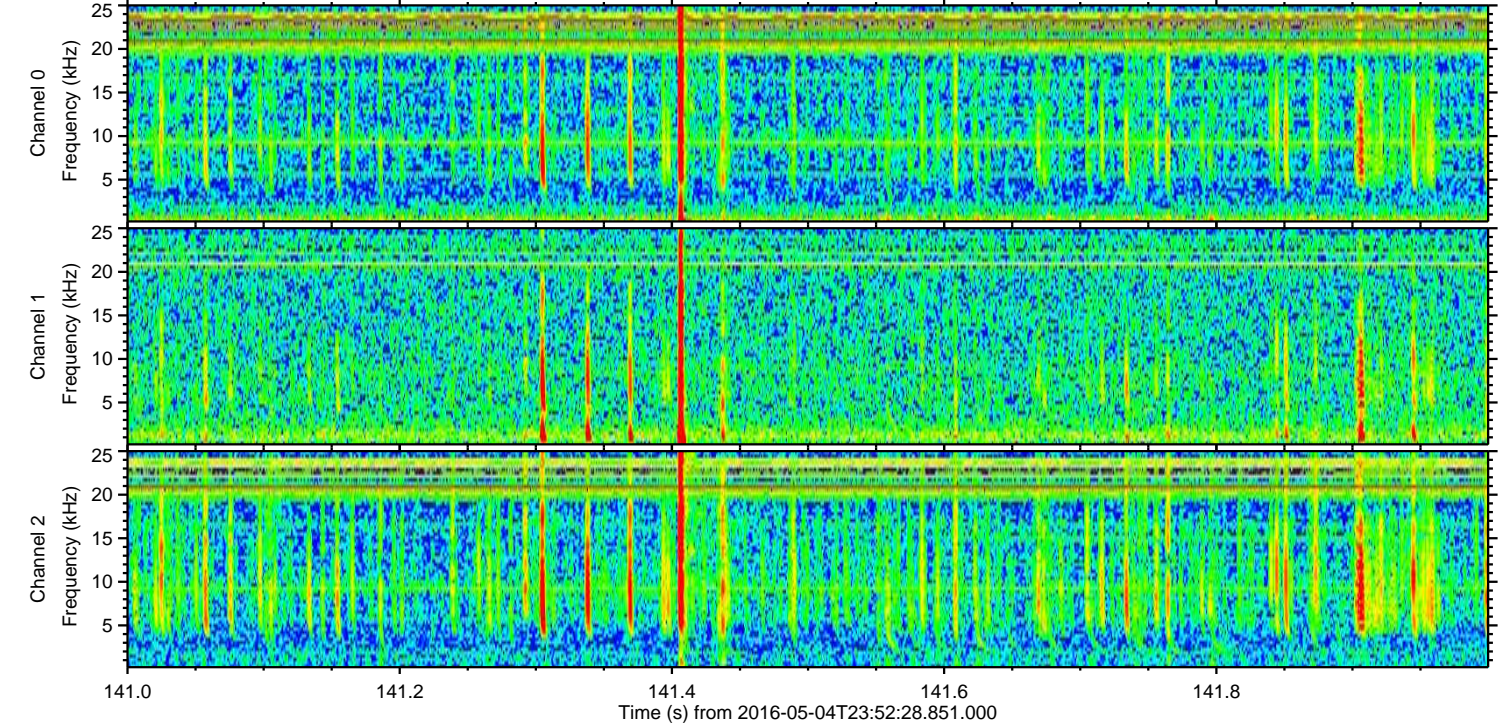
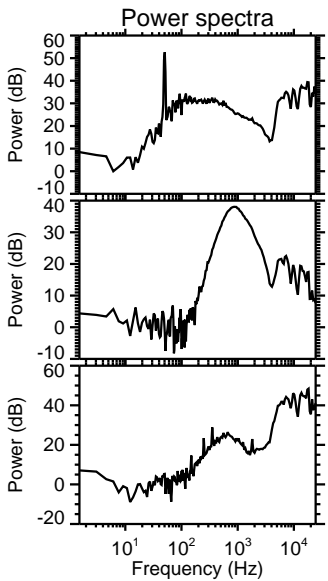
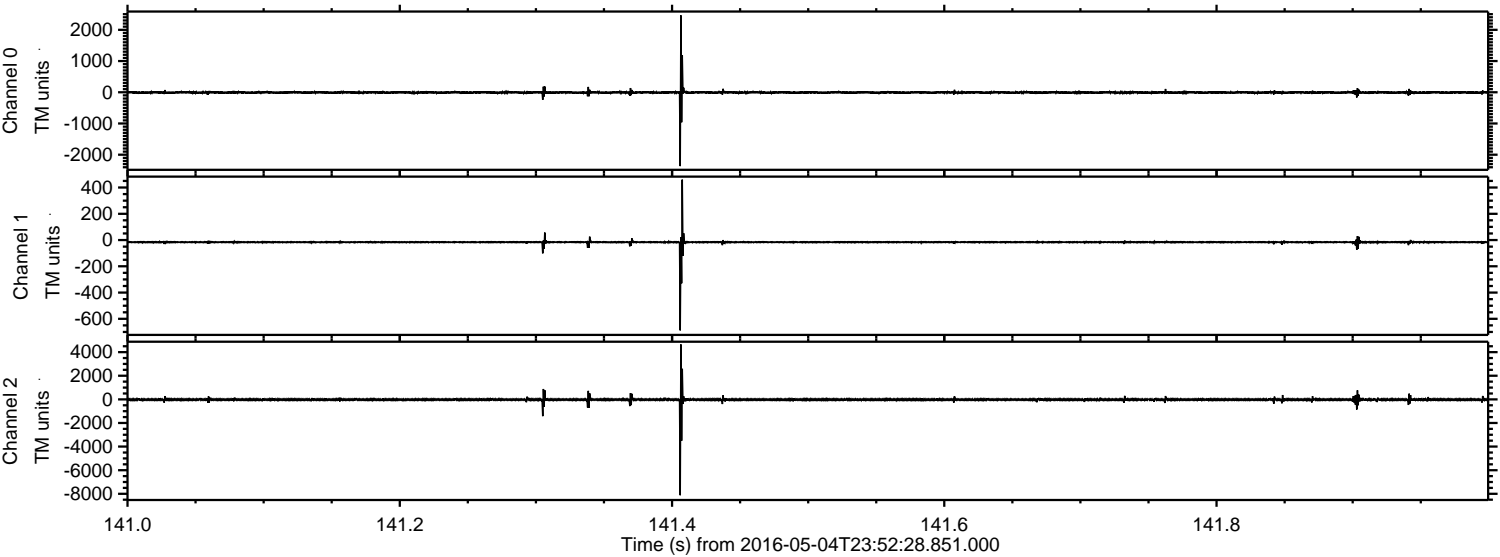

Processed Thu May 12 16:00:12 2016 by ELM ver.2012-10-06 from 001__elm20160504_235227__dat00.bin

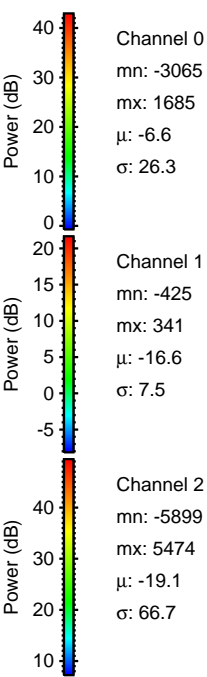
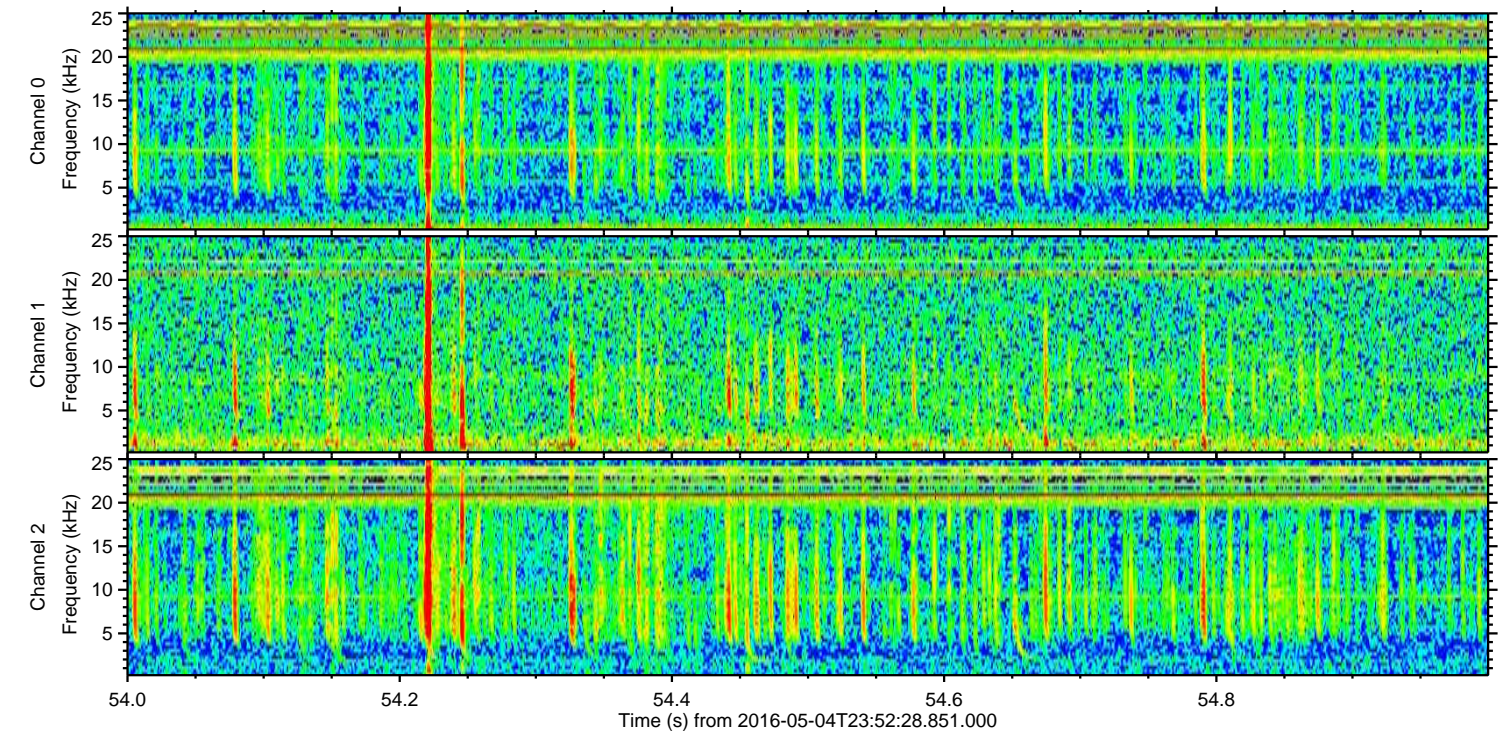
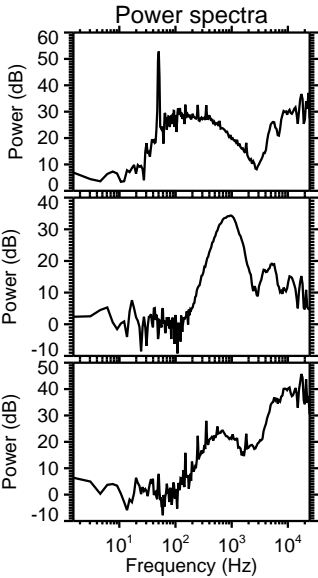
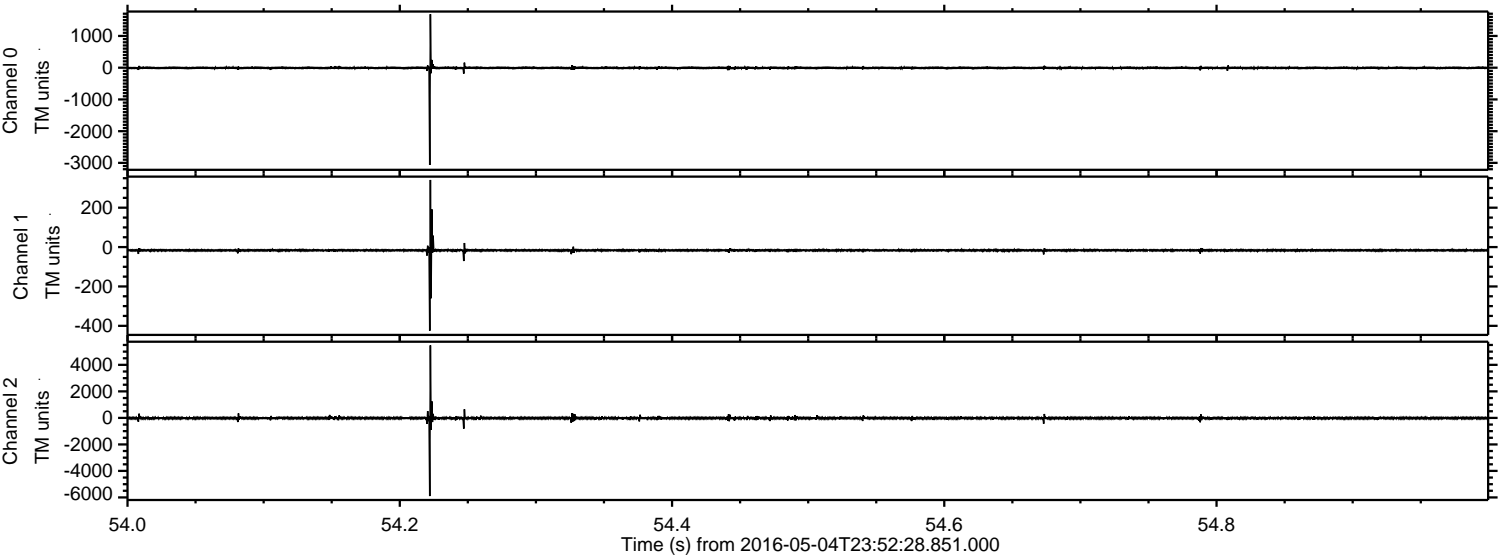

ELMAVAN 3D WAVEFORMS (Measured data sampled at 50 kHz) 51000 packets of 144 samples from 2016-05-04T23:52:28.851.000. Part 108/147

Processed Thu May 12 16:00:13 2016 by ELM ver.2012-10-06 from 001__elm20160504_235227__dat00.bin

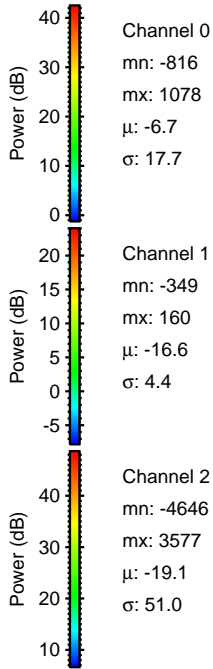
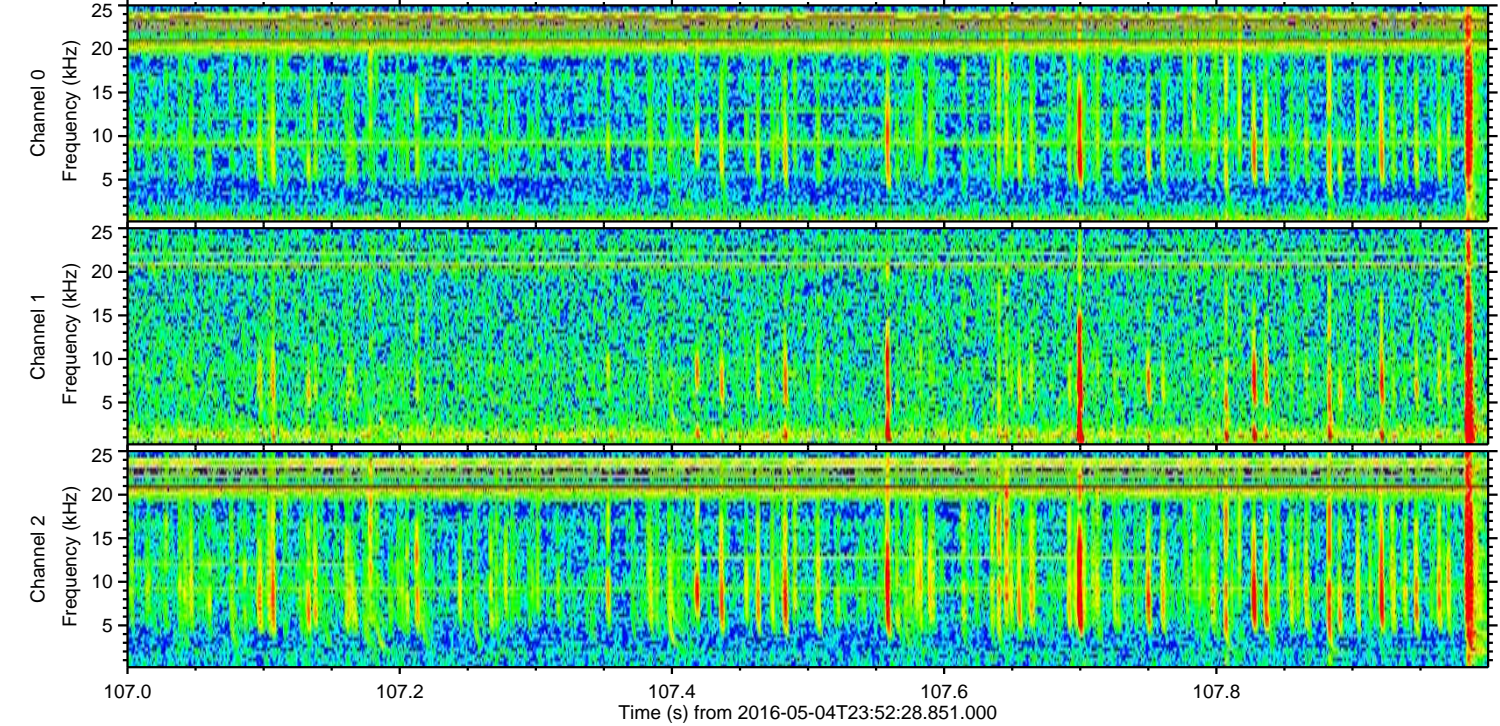
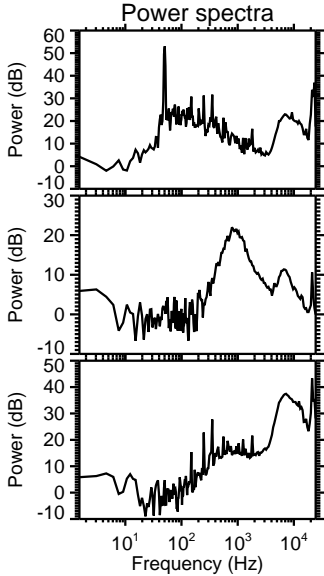
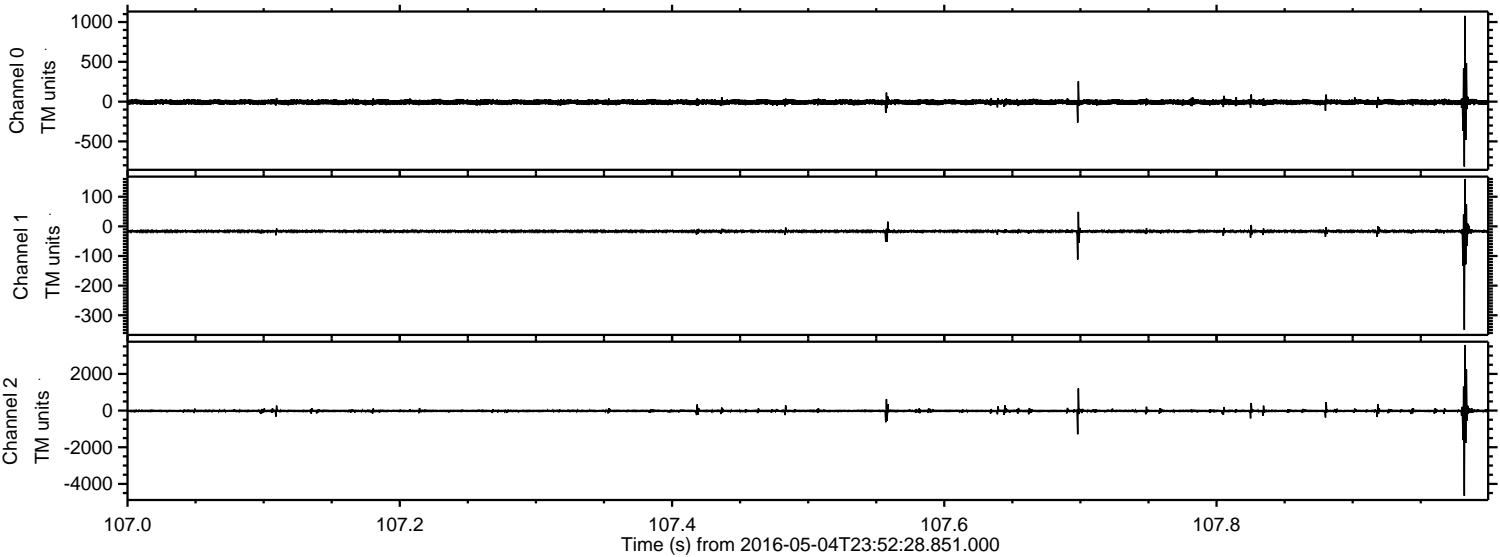

Processed Thu May 12 16:00:14 2016 by ELM ver.2012-10-06 from 001__elm20160504_235227__dat00.bin

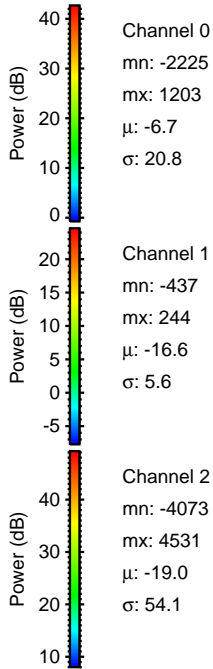
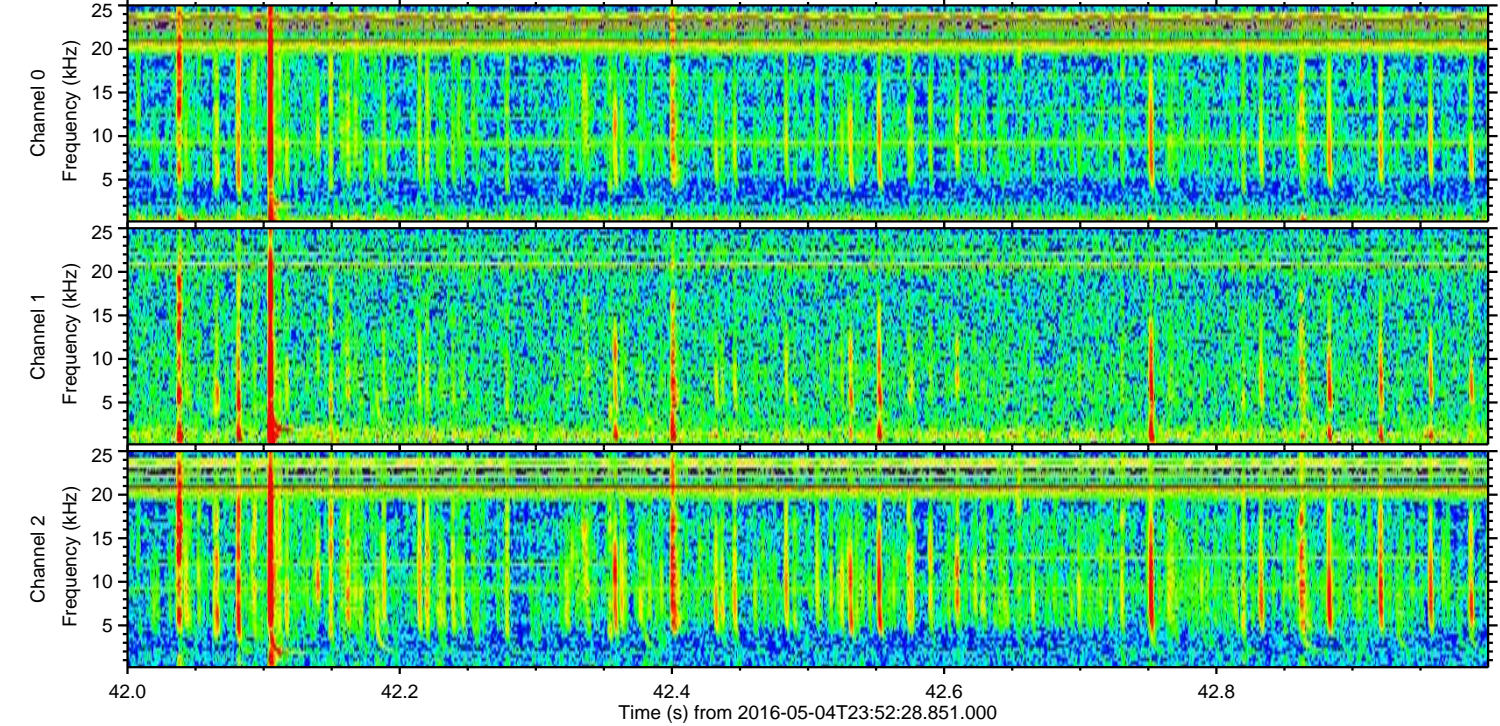
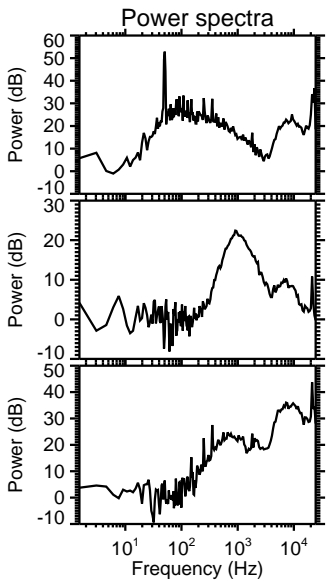
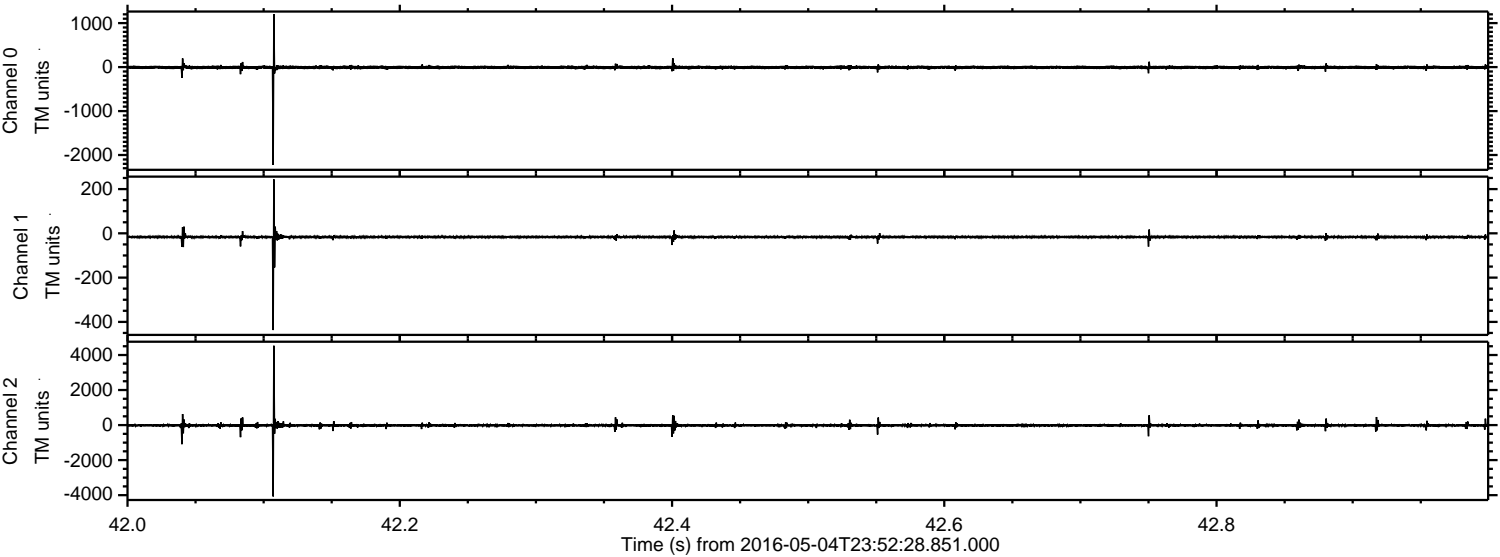

Processed Thu May 12 16:00:15 2016 by ELM ver.2012-10-06 from 001__elm20160504_235227__dat00.bin

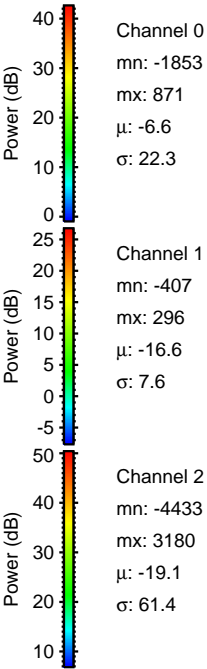
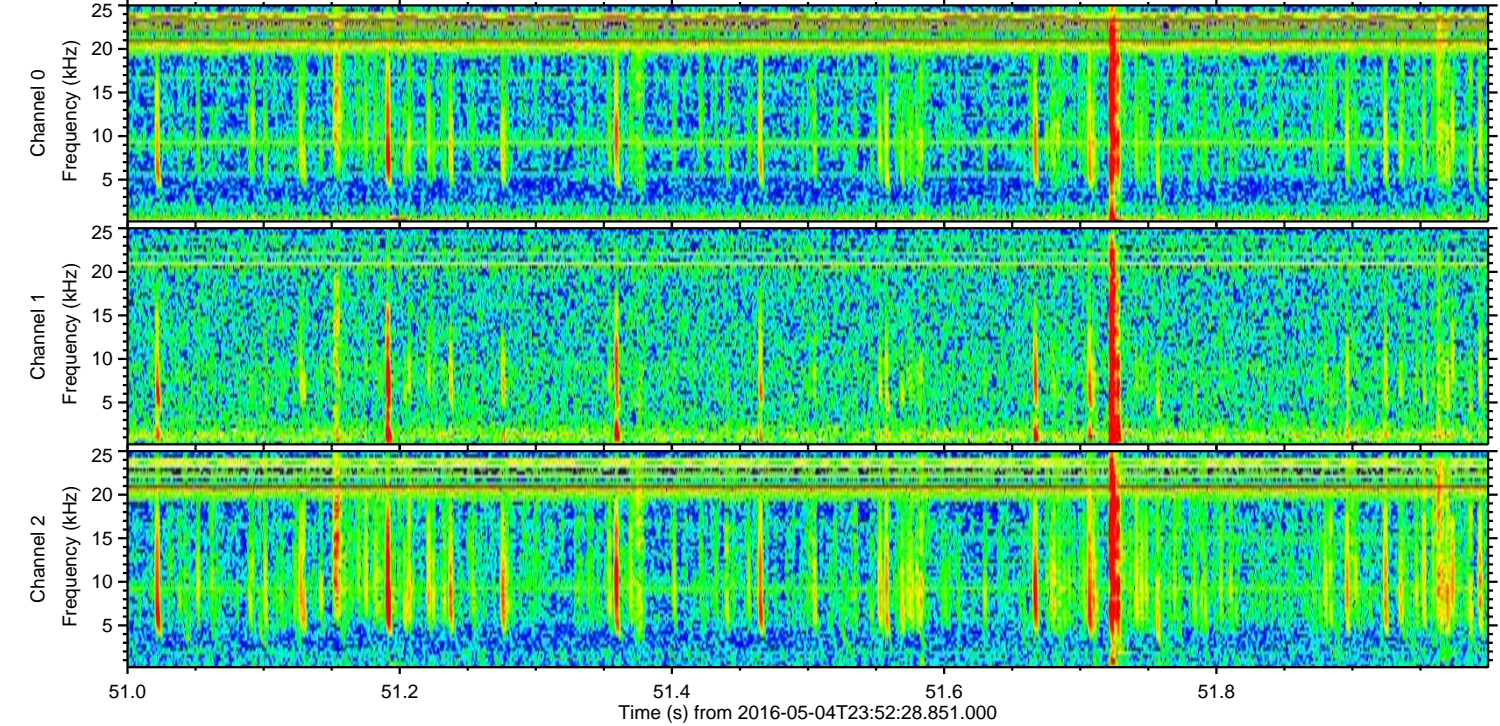
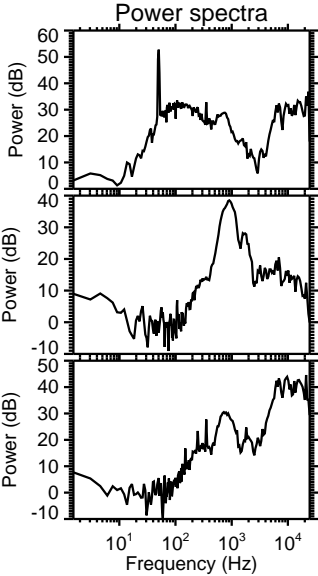
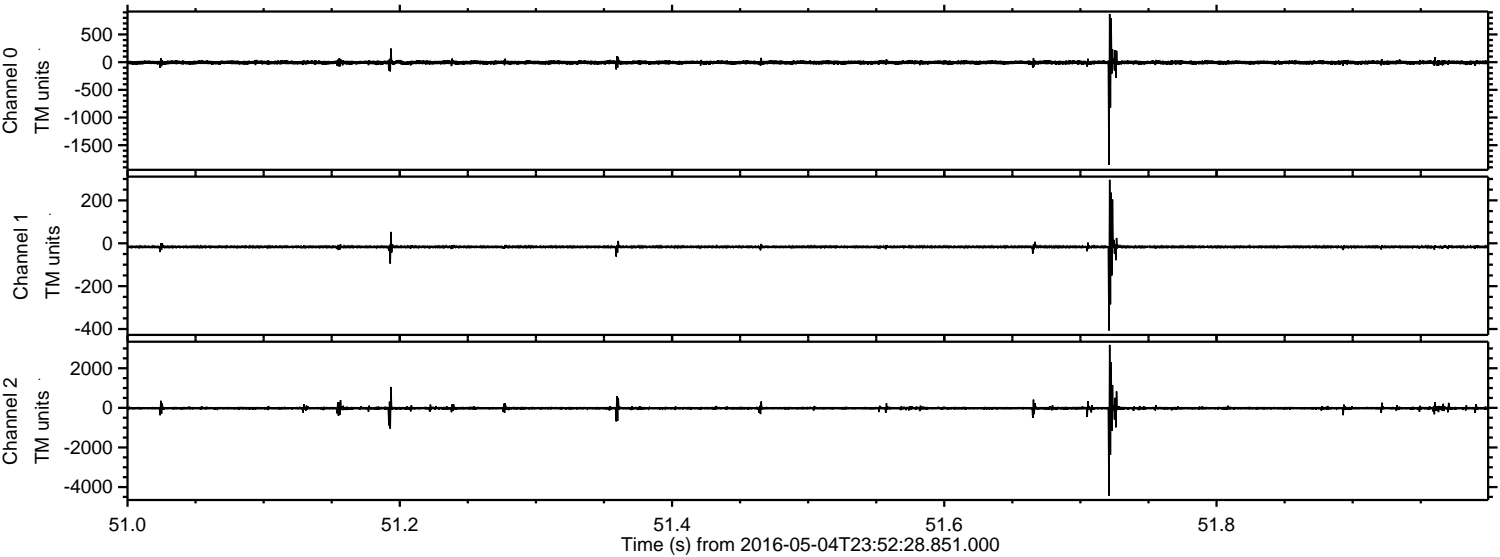

ELMAVAN 3D WAVEFORMS (Measured data sampled at 50 kHz) 51000 packets of 144 samples from 2016-05-04T23:52:28.851.000. Part 137/147

Processed Thu May 12 16:00:16 2016 by ELM ver.2012-10-06 from 001__elm20160504_235227__dat00.bin

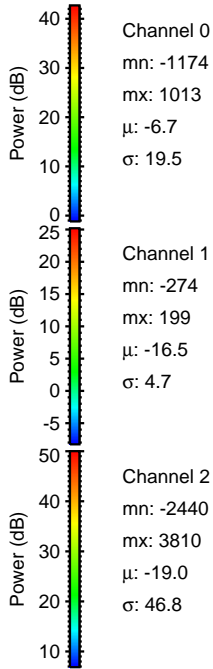
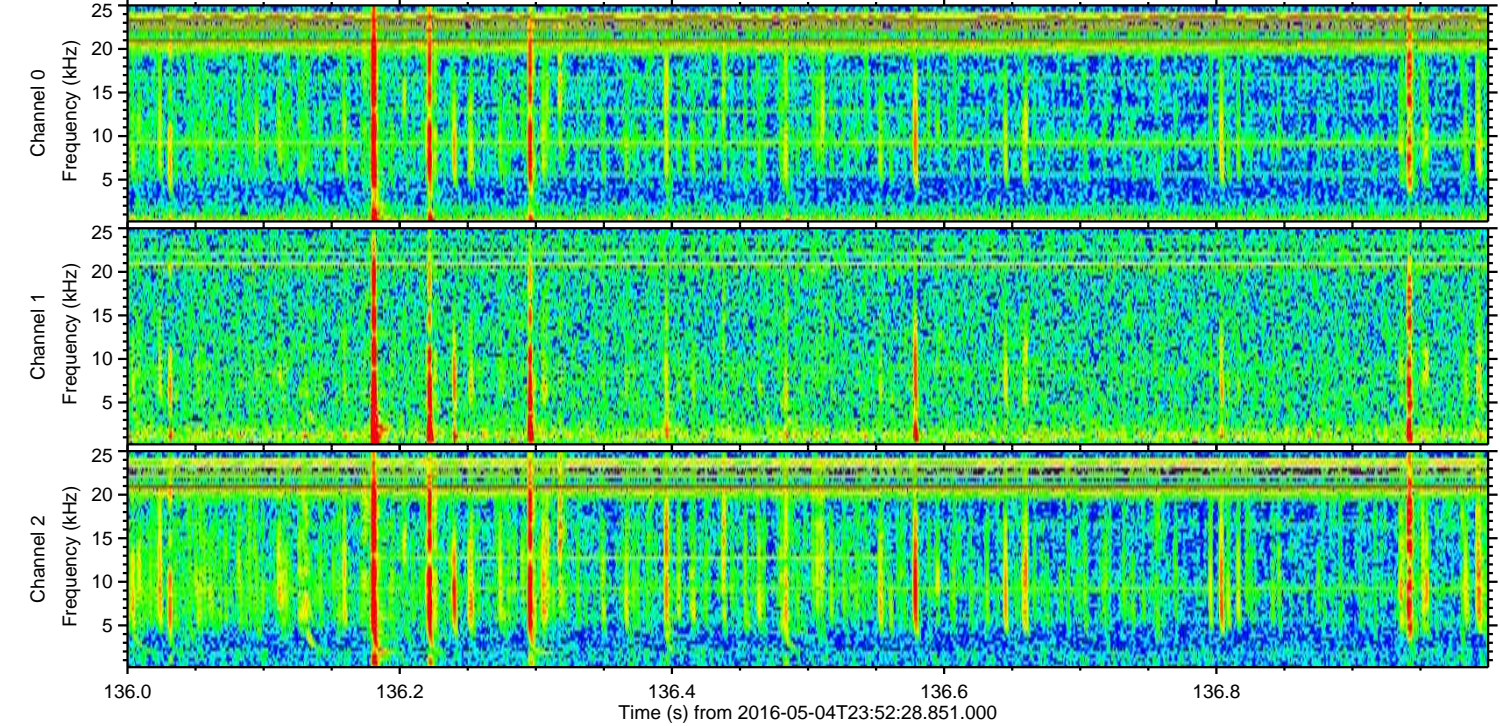
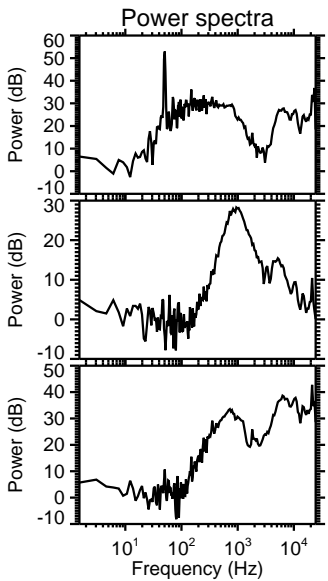
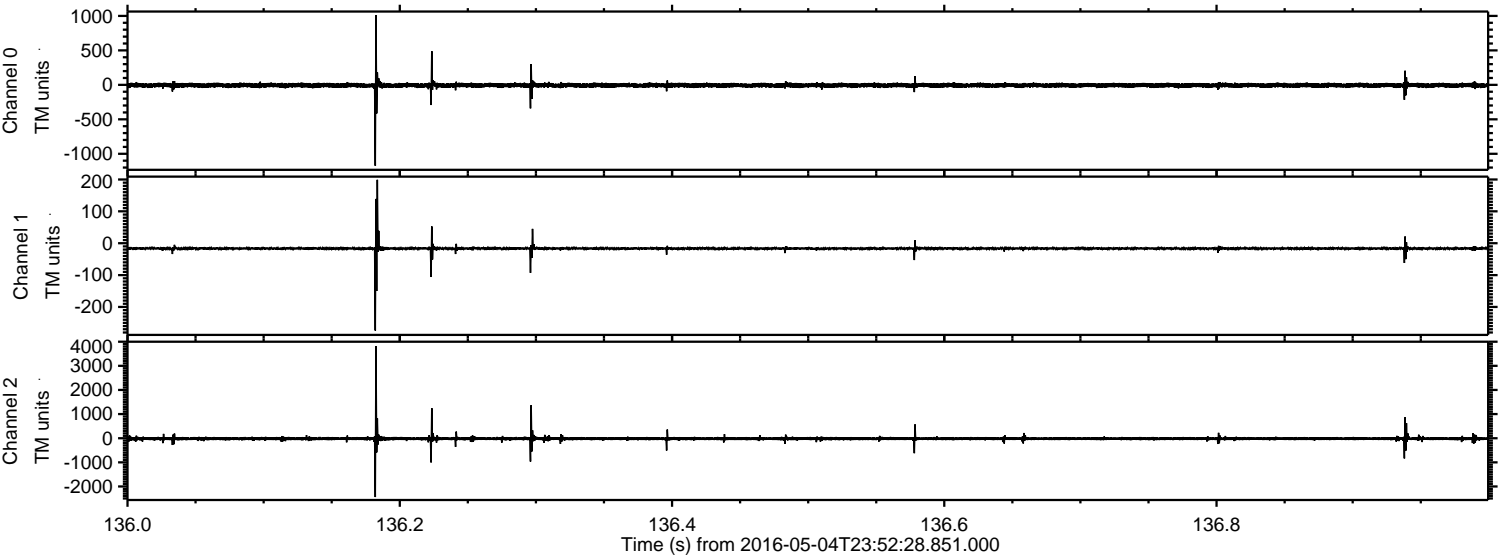

Processed Thu May 12 16:00:17 2016 by ELM ver.2012-10-06 from 001__elm20160504_235227__dat00.bin

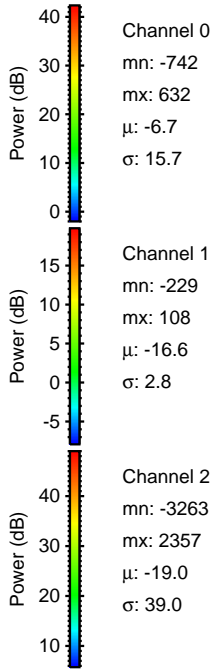
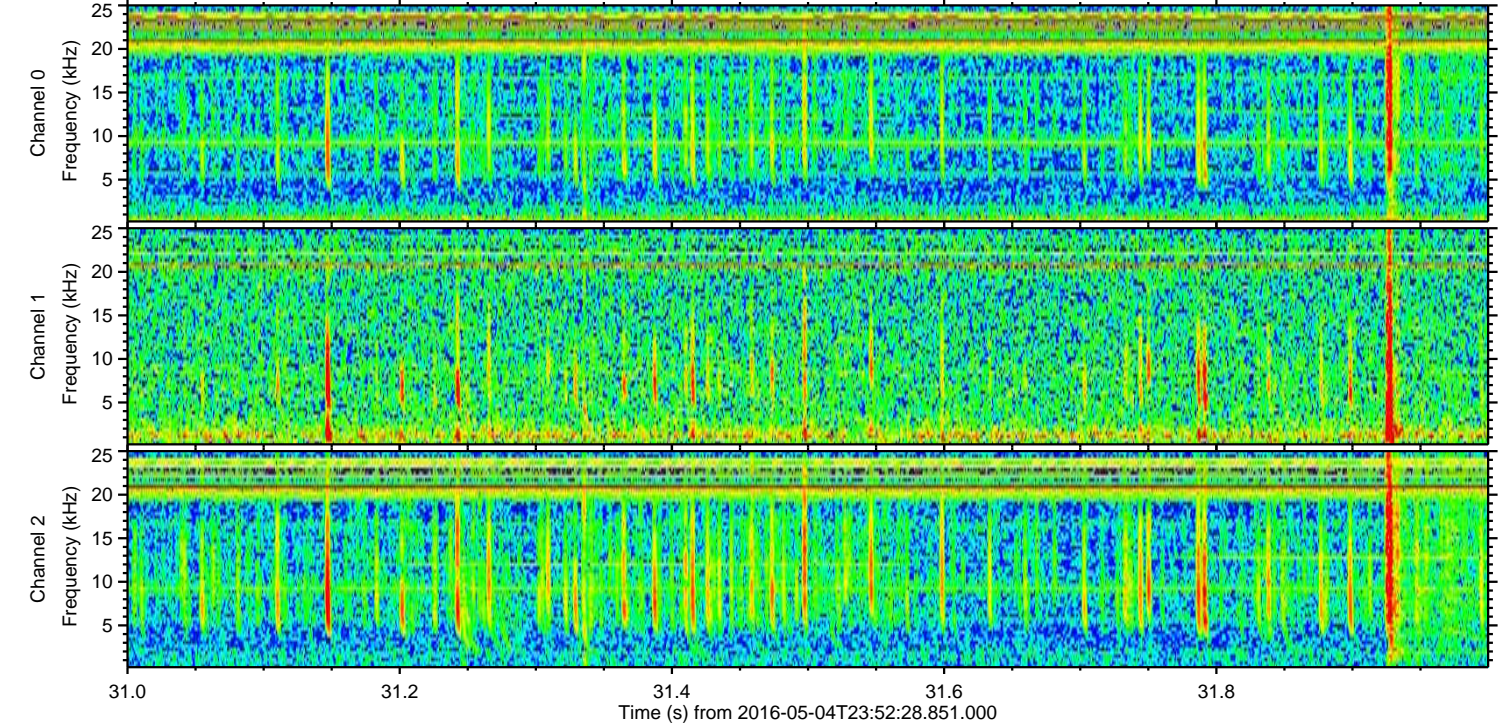
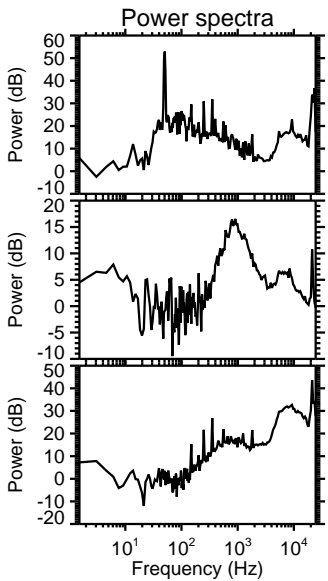
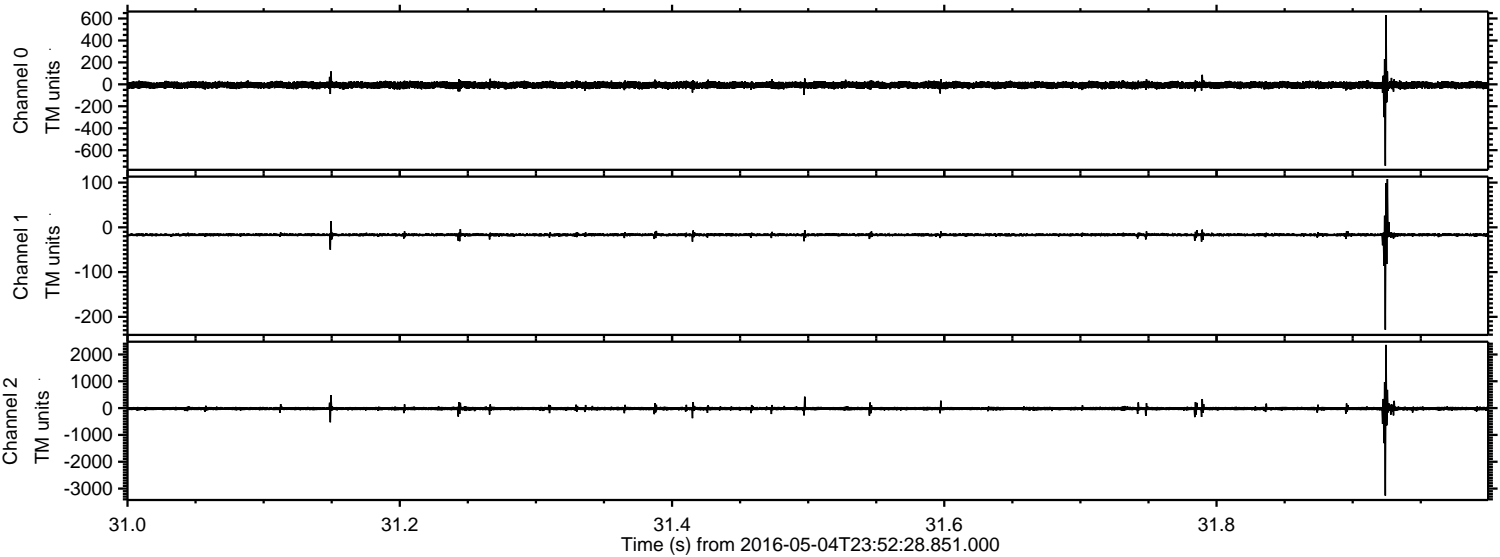

Channel 0
mn: -742
mx: 632
 μ : -6.7
 σ : 15.7

Channel 1
mn: -229
mx: 108
 μ : -16.6
 σ : 2.8

Channel 2
mn: -3263
mx: 2357
 μ : -19.0
 σ : 39.0

Processed Thu May 12 16:00:18 2016 by ELM ver.2012-10-06 from 001__elm20160504_235227__dat00.bin

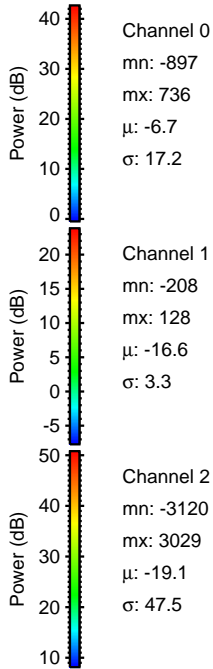
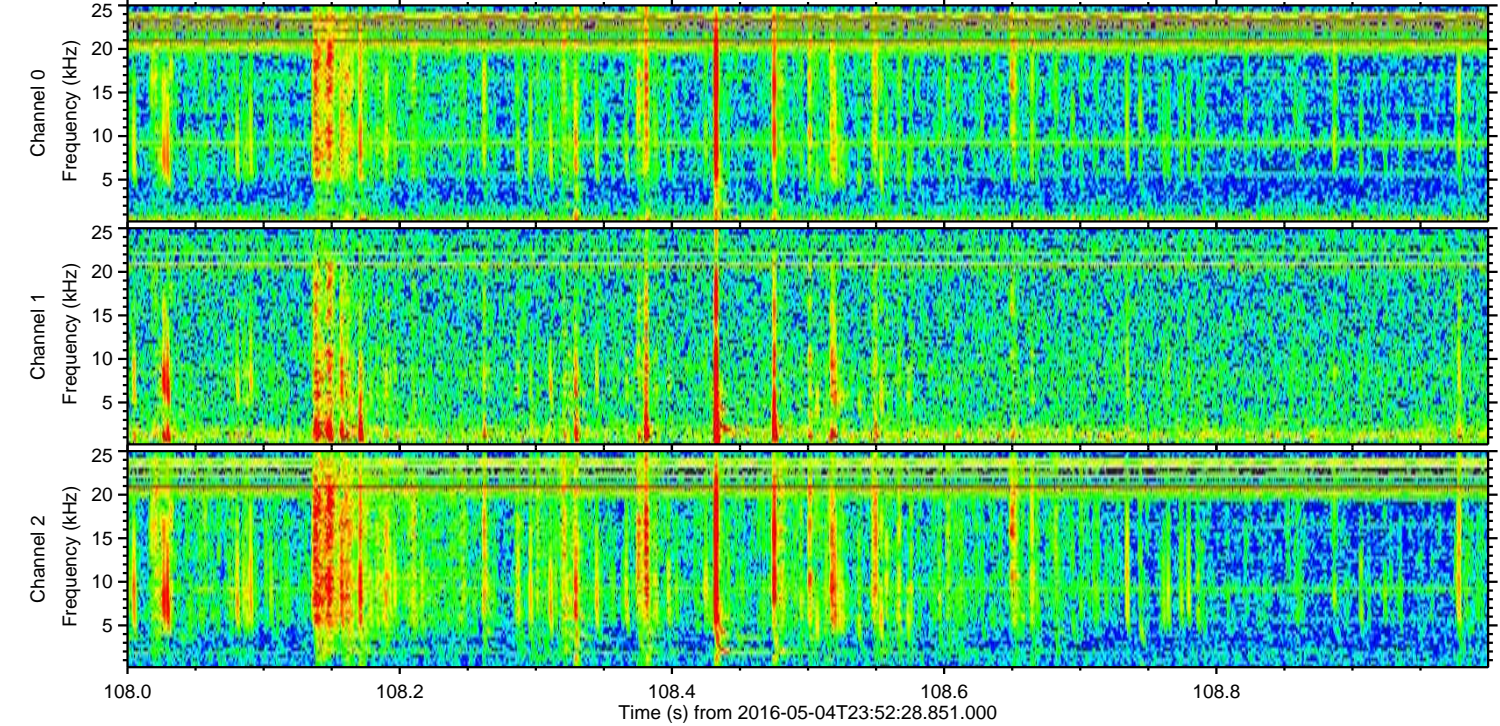
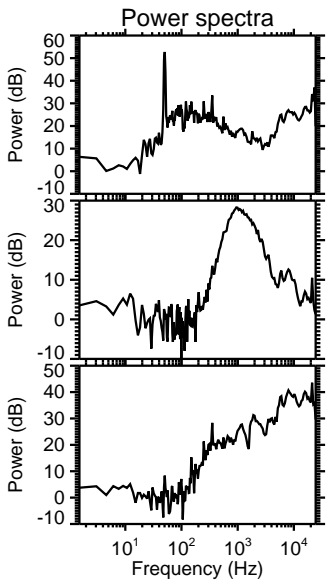
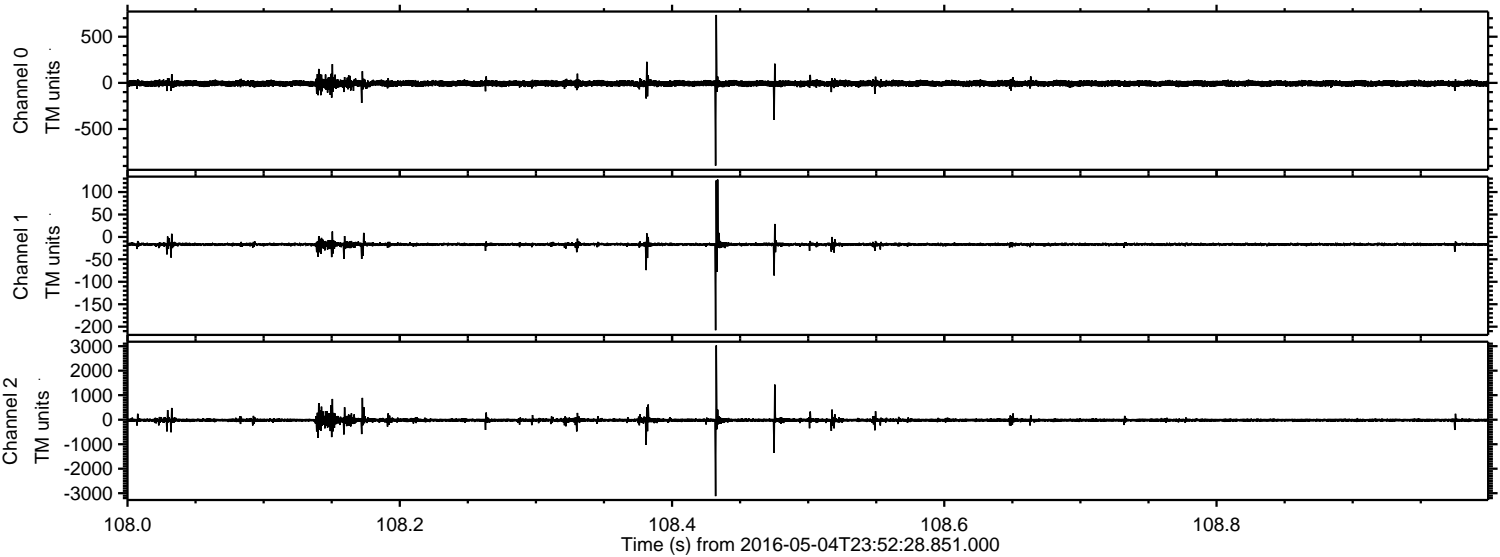

Processed Thu May 12 16:00:19 2016 by ELM ver.2012-10-06 from 001__elm20160504_235227__dat00.bin

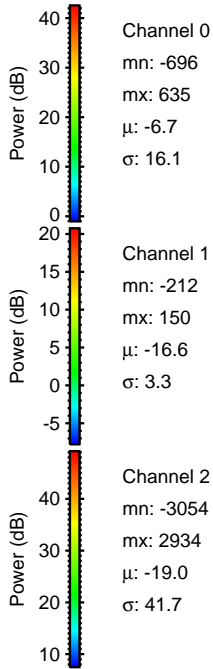
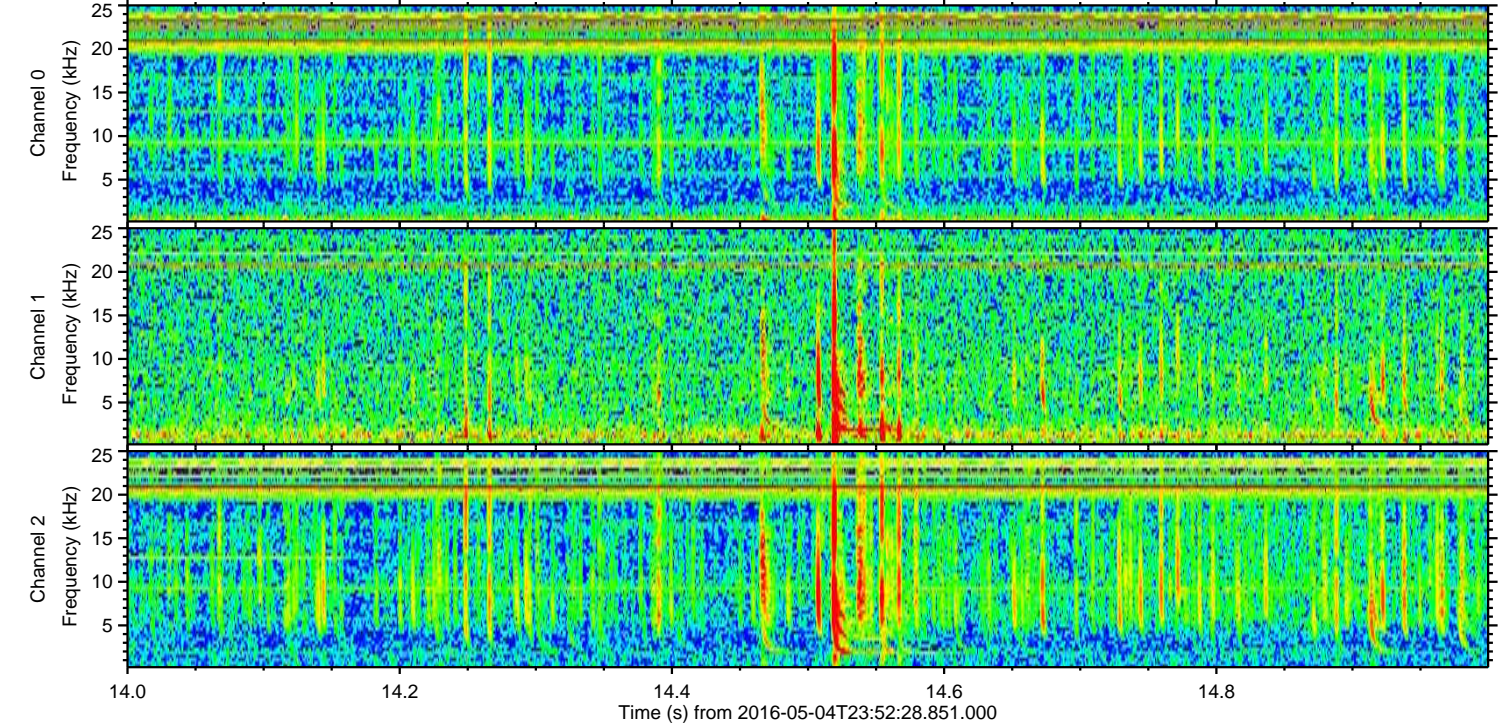
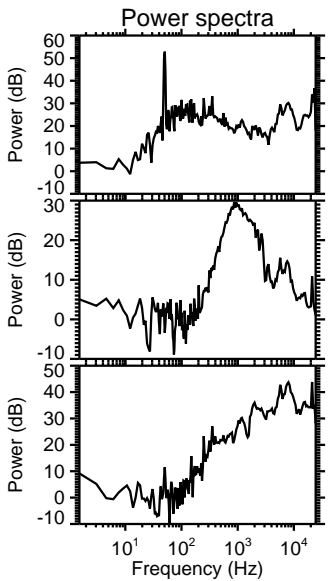
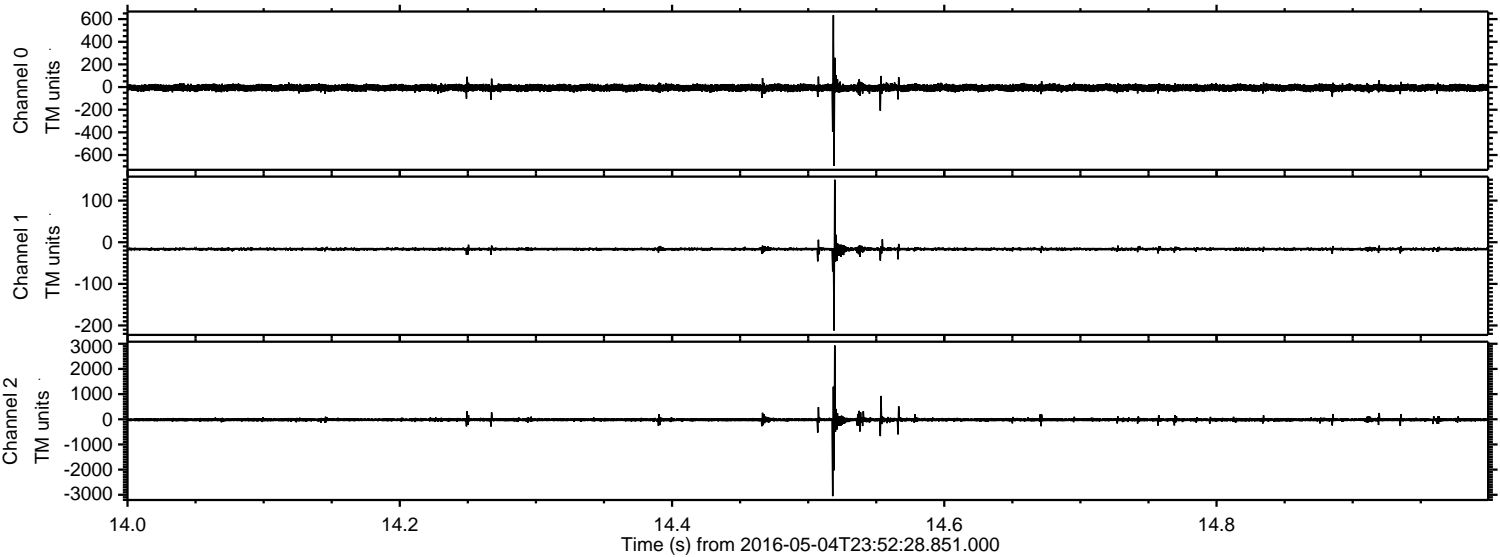

Processed Thu May 12 16:00:19 2016 by ELM ver.2012-10-06 from 001__elm20160504_235227__dat00.bin

