

ELMAVAN 3D WAVEFORMS (Measured data sampled at 50 kHz) 51000 packets of 144 samples from 2016-05-04T06:31:41.480.000.

Processed Thu May 12 12:25:06 2016 by ELM ver.2012-10-06 from 001__elm20160504_063140__dat00.bin

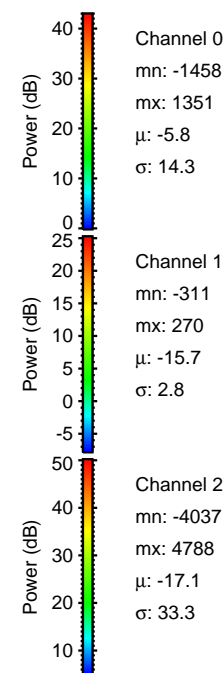
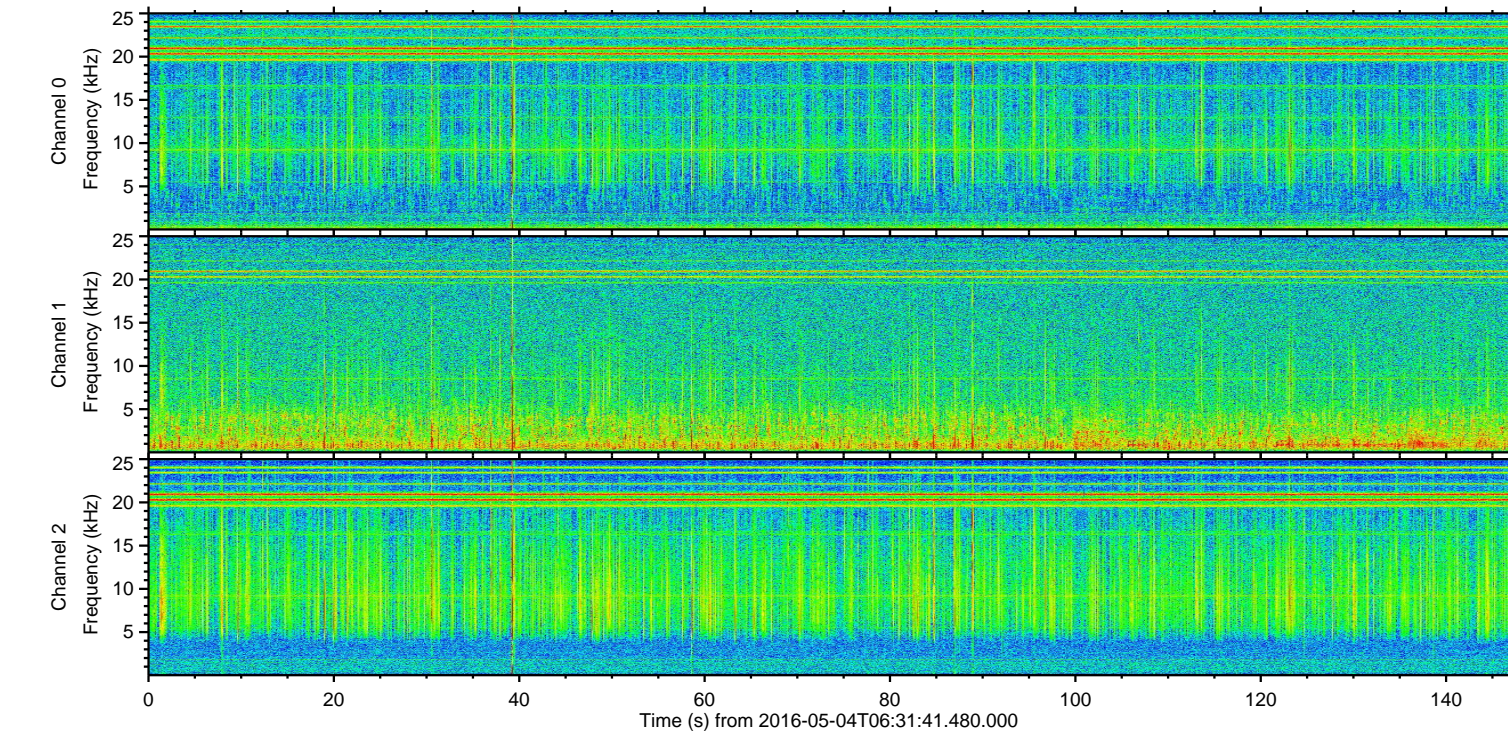
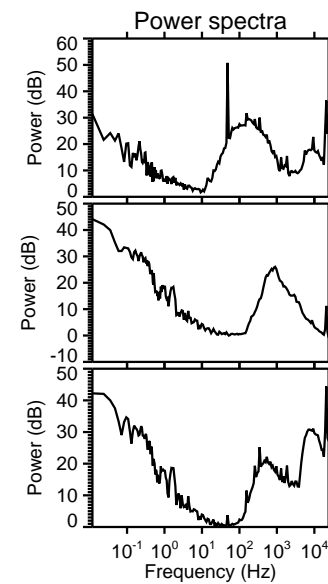
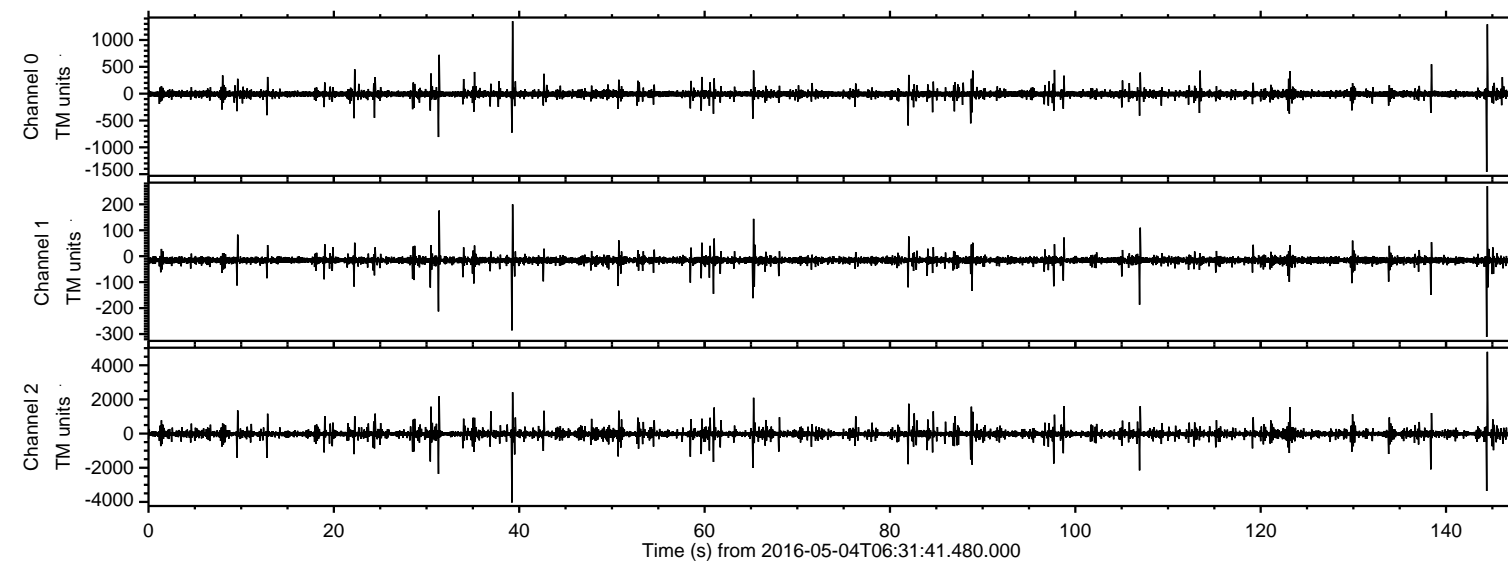

ELMAVAN 3D WAVEFORMS (Measured data sampled at 50 kHz) 51000 packets of 144 samples from 2016-05-04T06:31:41.480.000. Part 145/147

Processed Thu May 12 12:25:18 2016 by ELM ver.2012-10-06 from 001__elm20160504_063140__dat00.bin

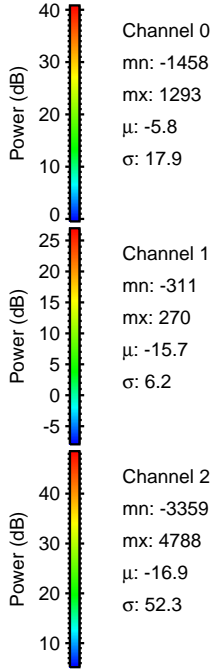
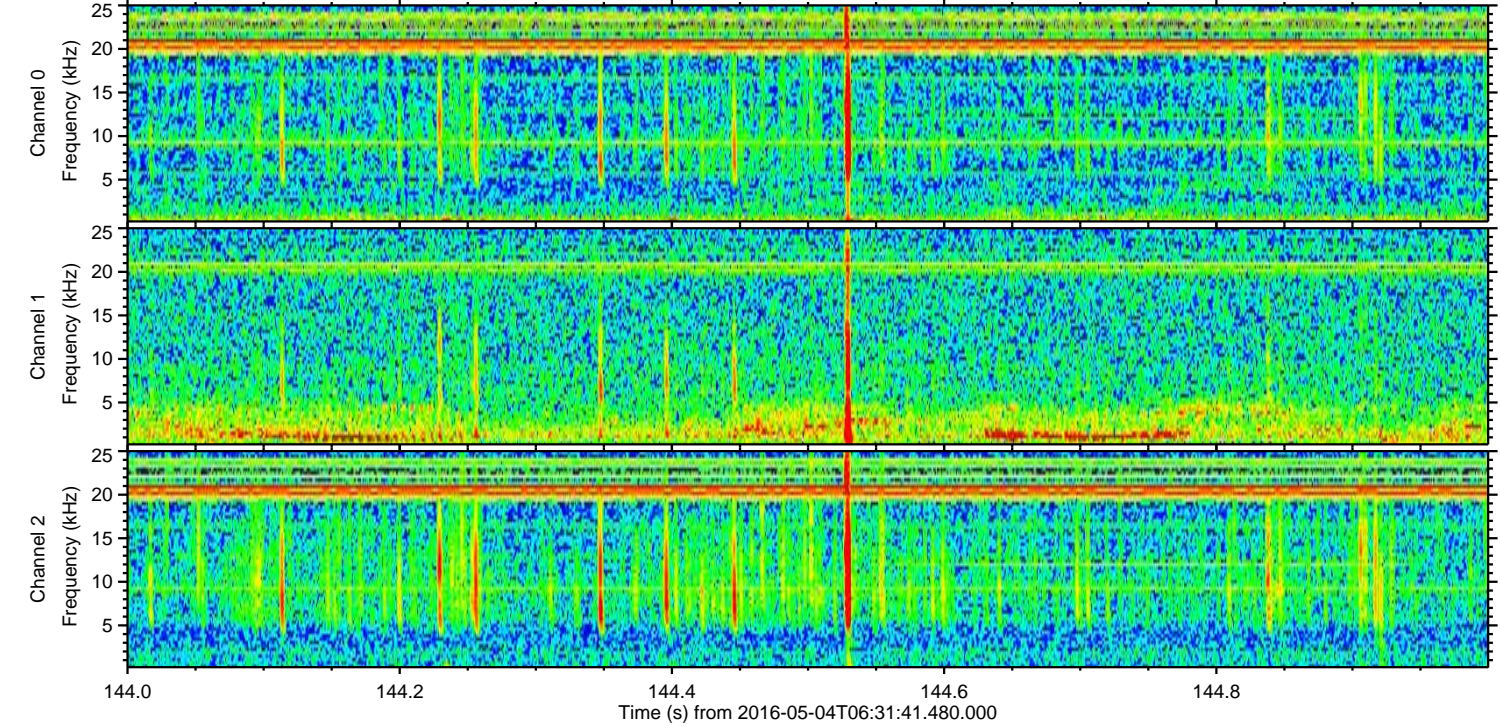
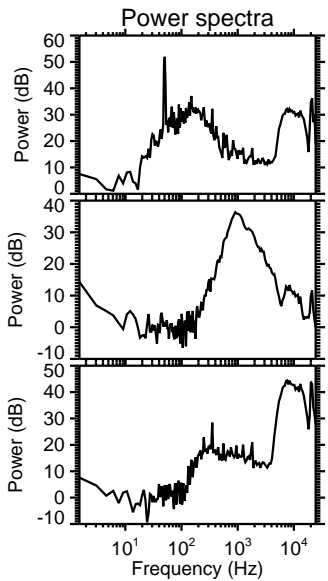
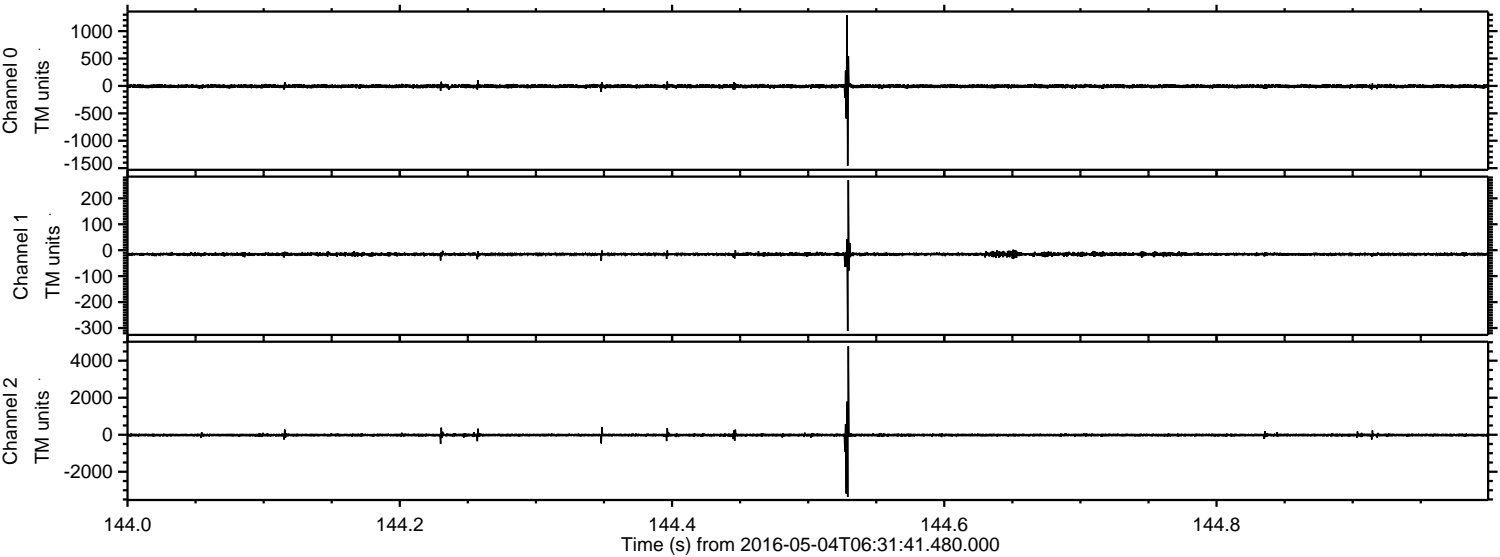

Processed Thu May 12 12:25:19 2016 by ELM ver.2012-10-06 from 001__elm20160504_063140__dat00.bin

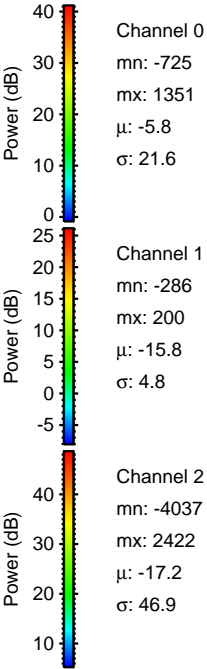
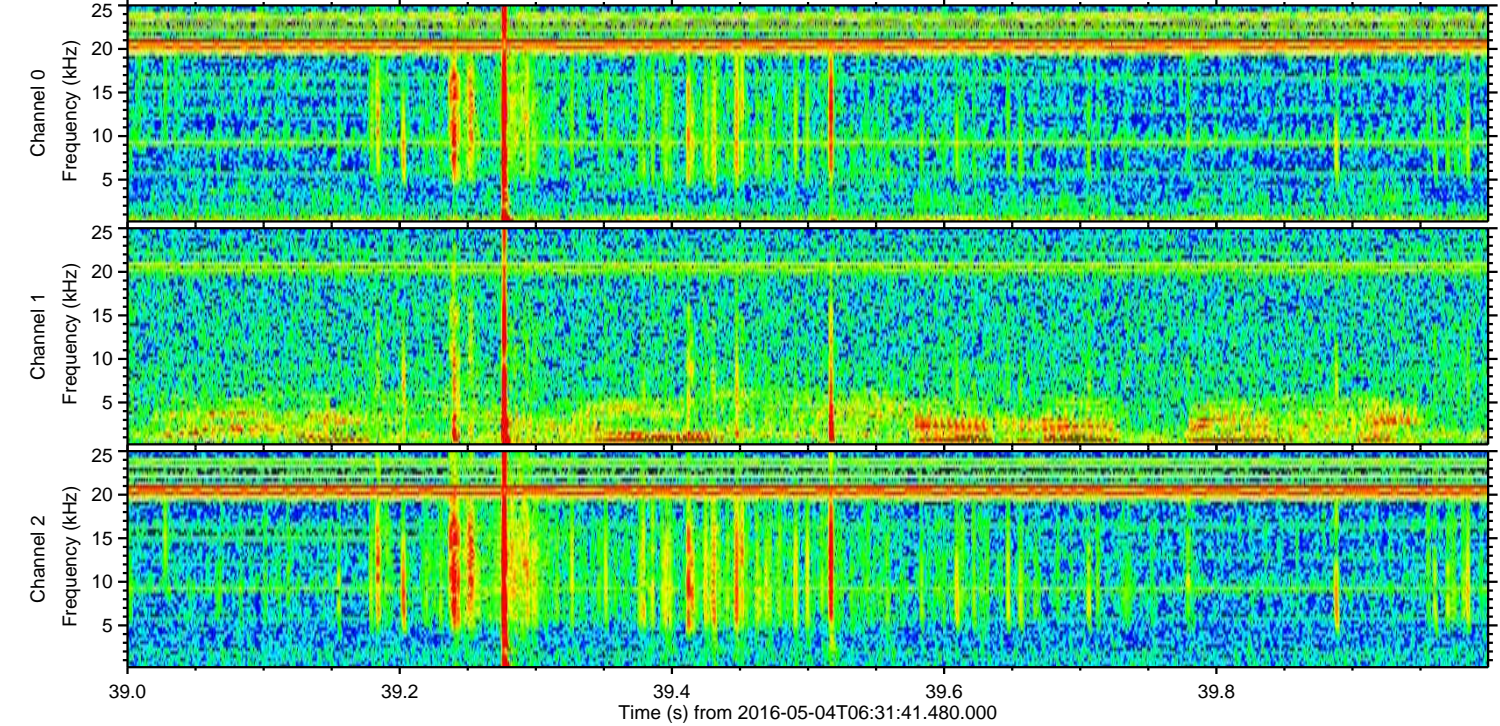
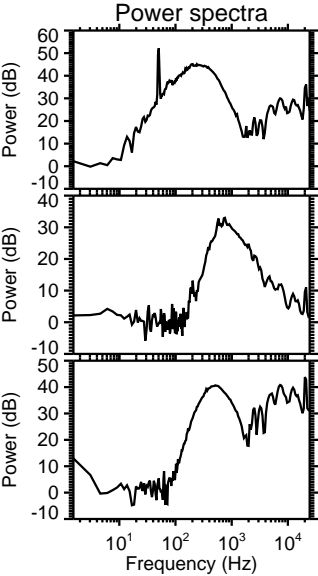
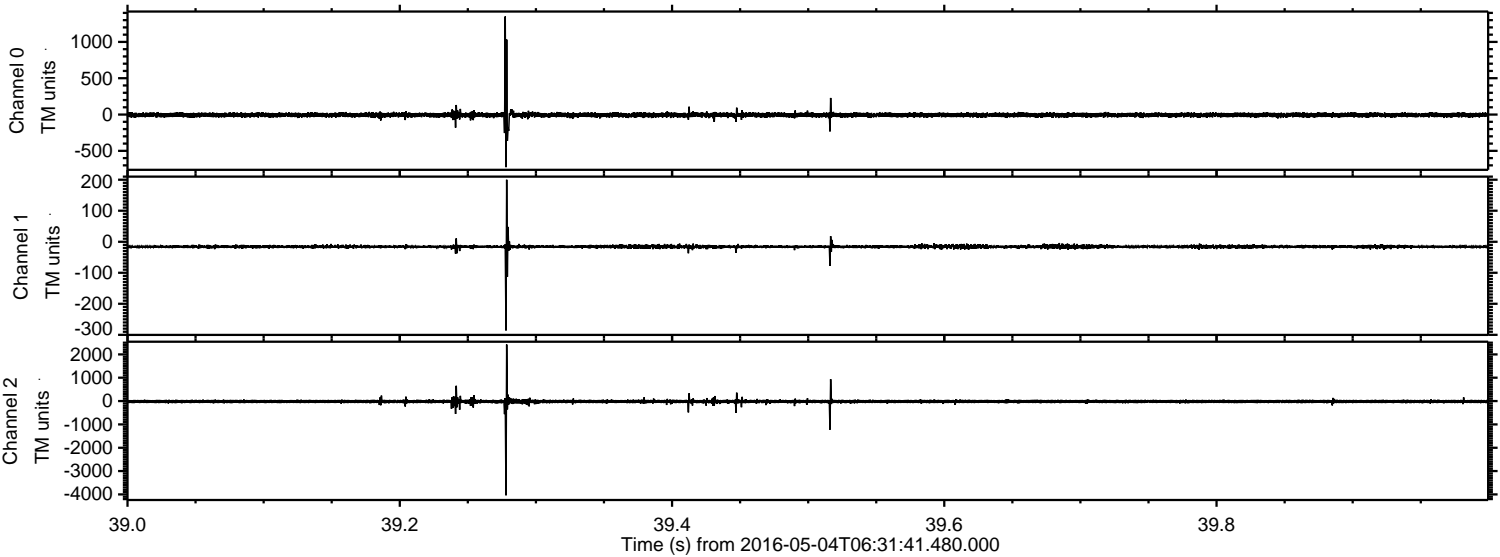

Power spectra

Channel 0

mn: -725
mx: 1351
 μ : -5.8
 σ : 21.6

Channel 1

mn: -286
mx: 200
 μ : -15.8
 σ : 4.8

Channel 2

mn: -4037
mx: 2422
 μ : -17.2
 σ : 46.9

Processed Thu May 12 12:25:20 2016 by ELM ver.2012-10-06 from 001__elm20160504_063140__dat00.bin

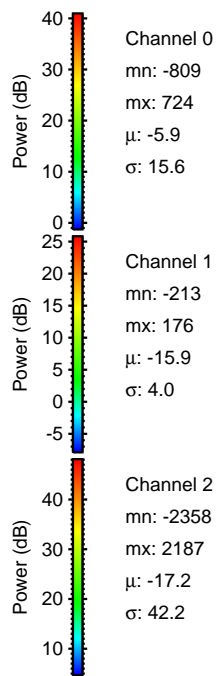
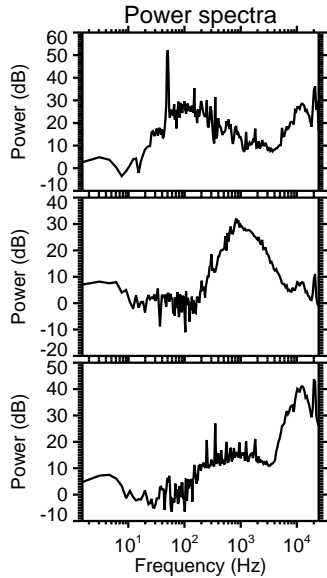
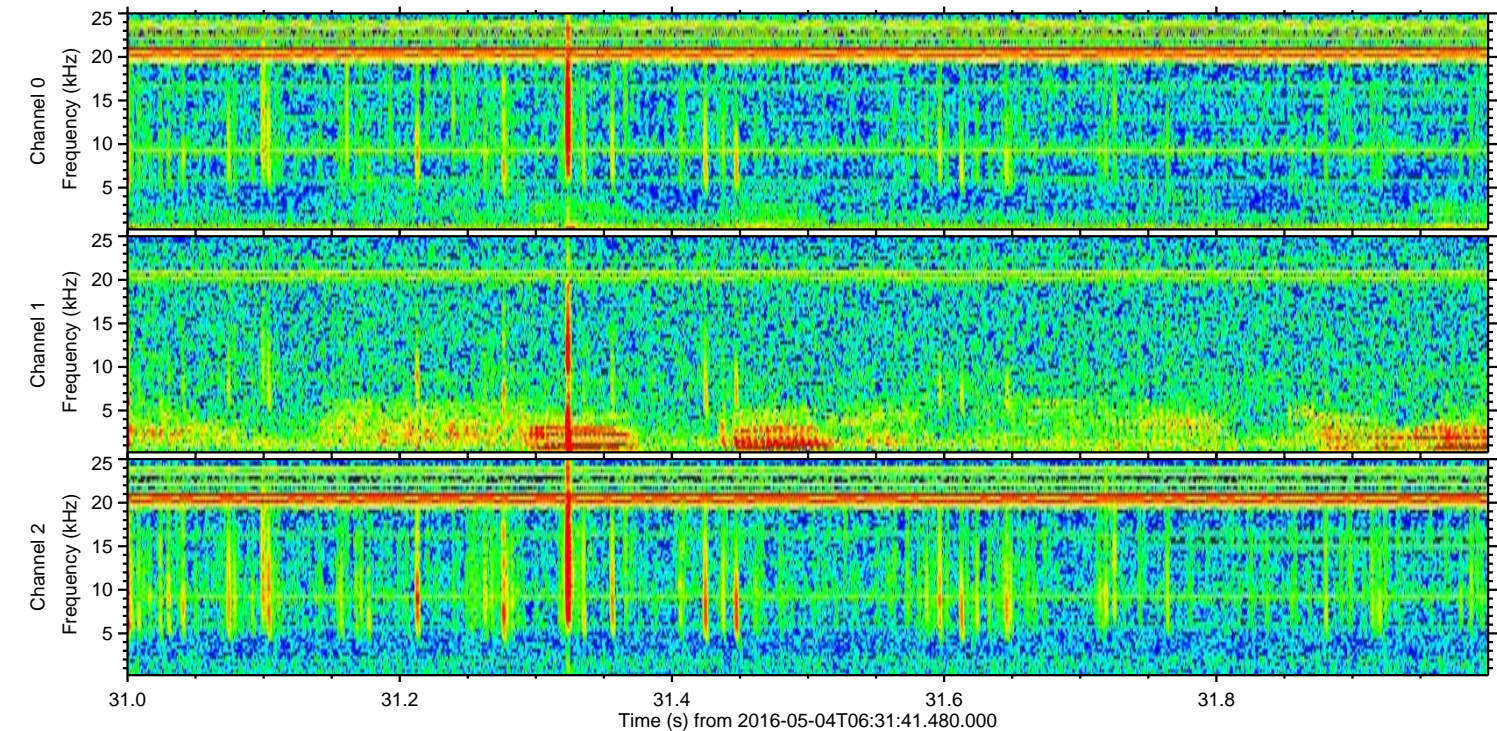
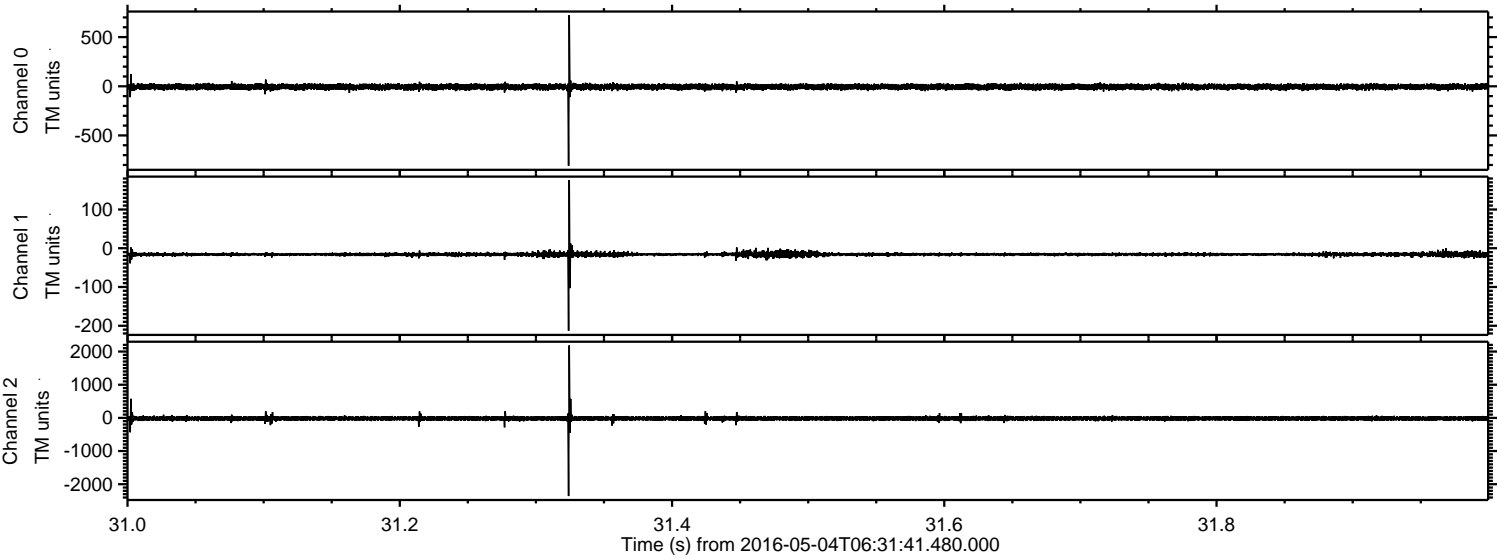

ELMAVAN 3D WAVEFORMS (Measured data sampled at 50 kHz) 51000 packets of 144 samples from 2016-05-04T06:31:41.480.000. Part 107/147

Processed Thu May 12 12:25:21 2016 by ELM ver.2012-10-06 from 001__elm20160504_063140__dat00.bin

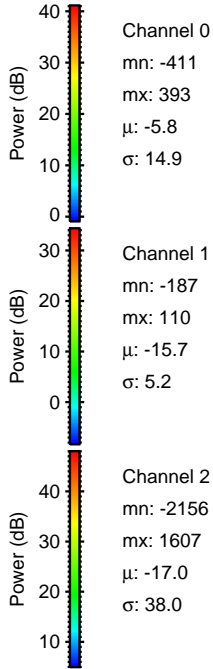
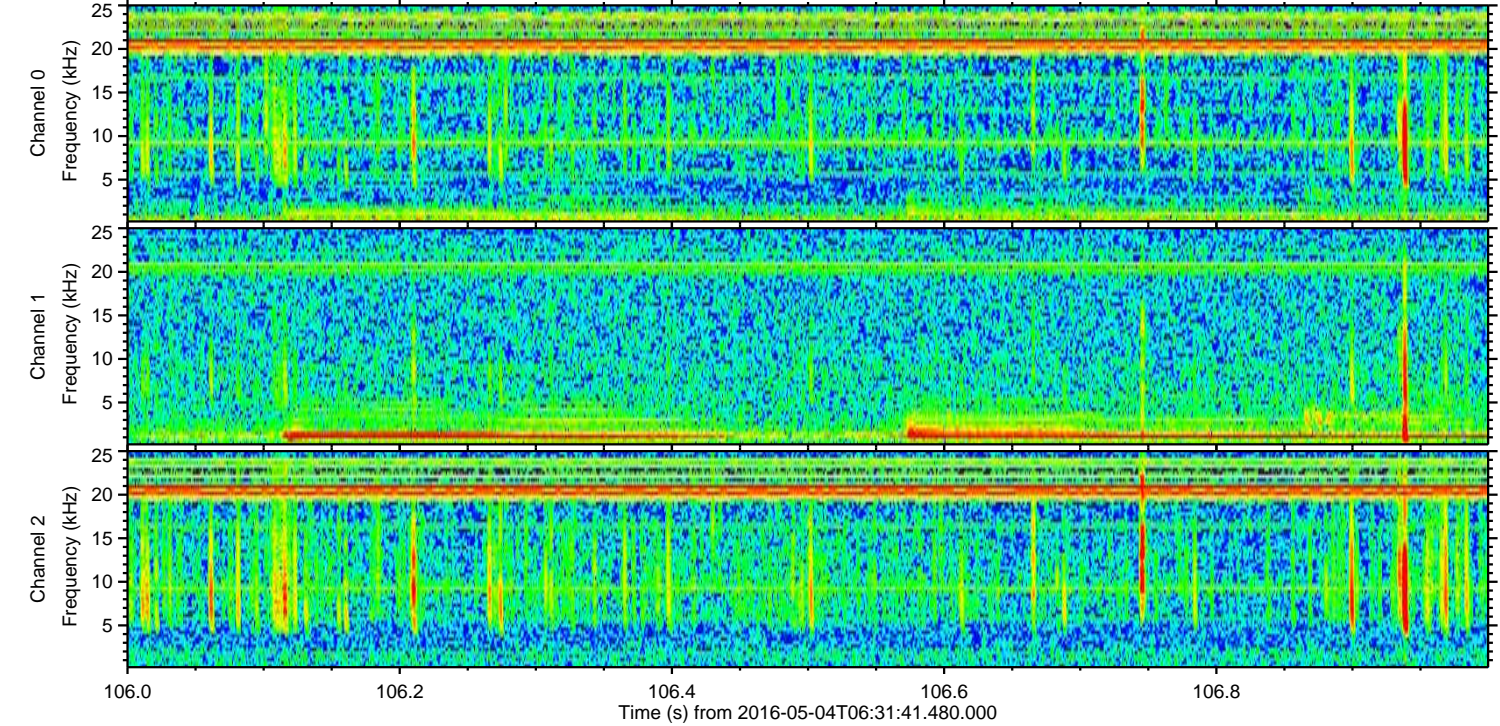
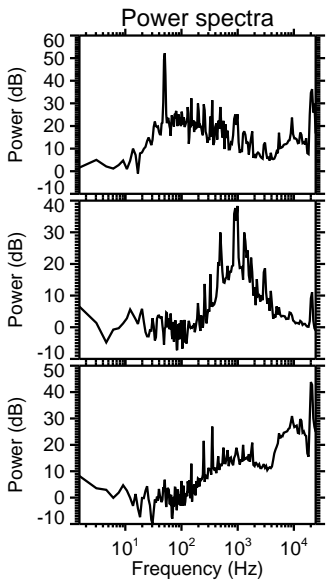
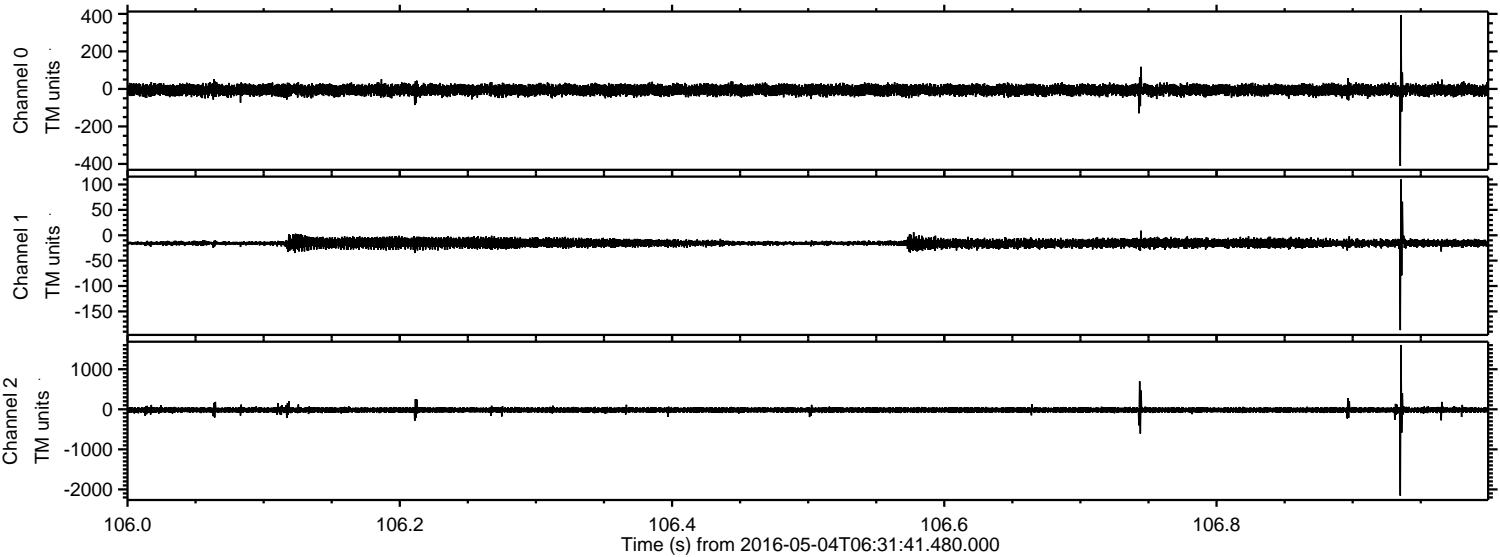

Processed Thu May 12 12:25:22 2016 by ELM ver.2012-10-06 from 001__elm20160504_063140__dat00.bin

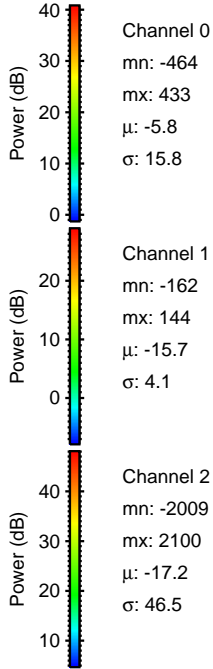
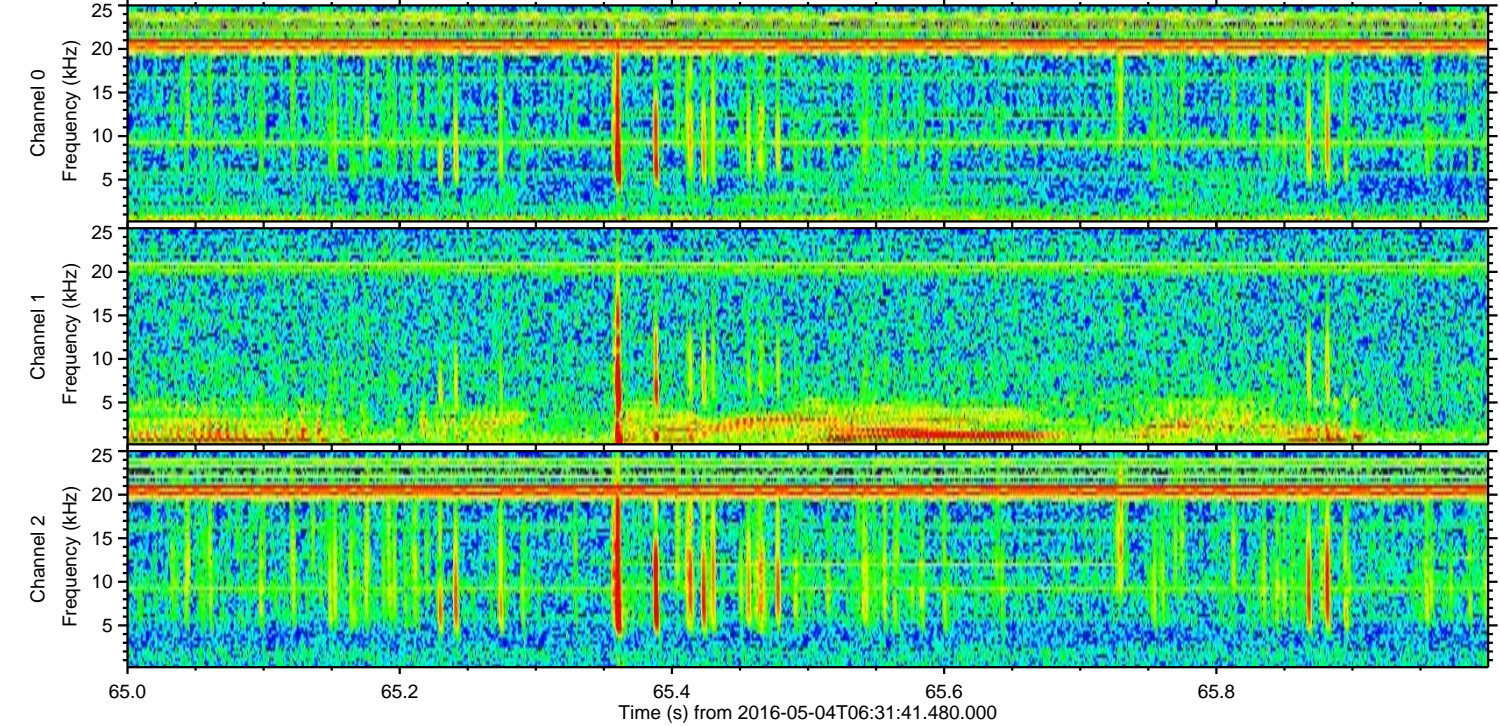
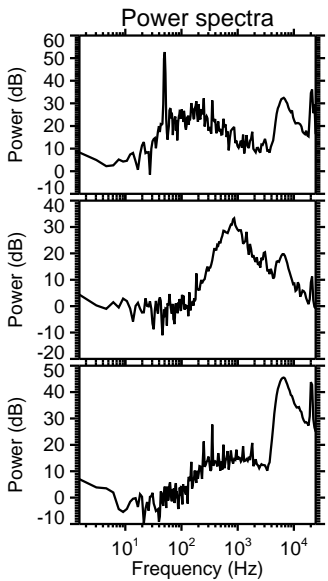
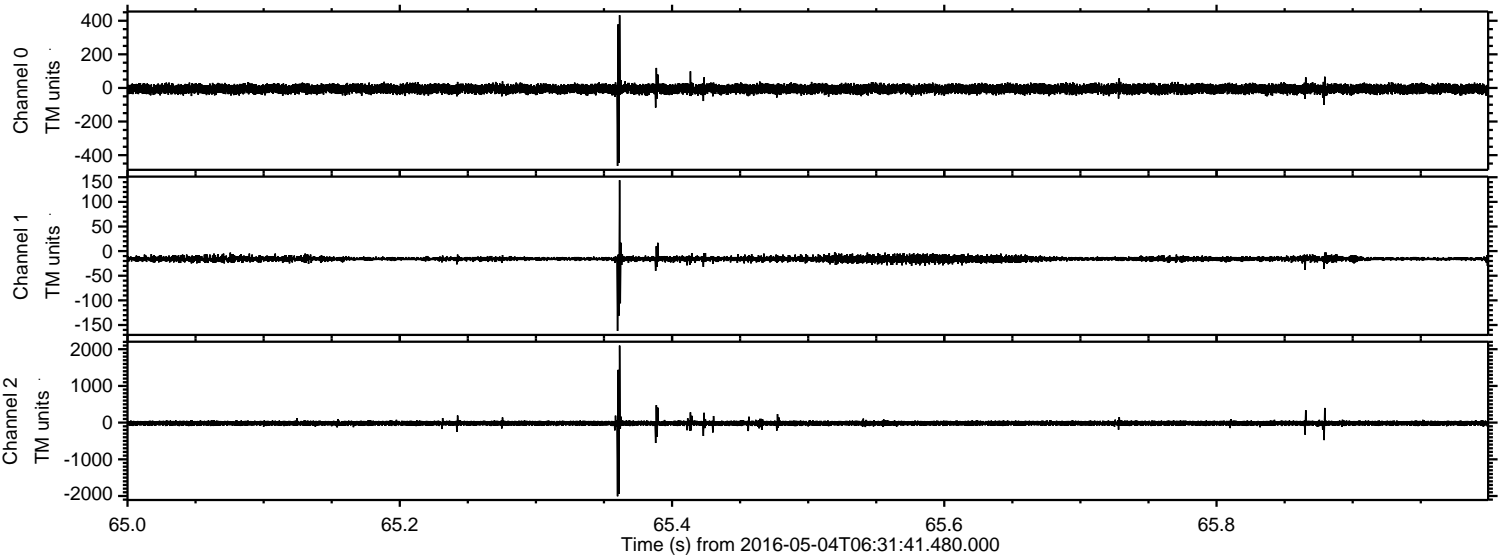

ELMAVAN 3D WAVEFORMS (Measured data sampled at 50 kHz) 51000 packets of 144 samples from 2016-05-04T06:31:41.480.000. Part 139/147

Processed Thu May 12 12:25:23 2016 by ELM ver.2012-10-06 from 001__elm20160504_063140__dat00.bin

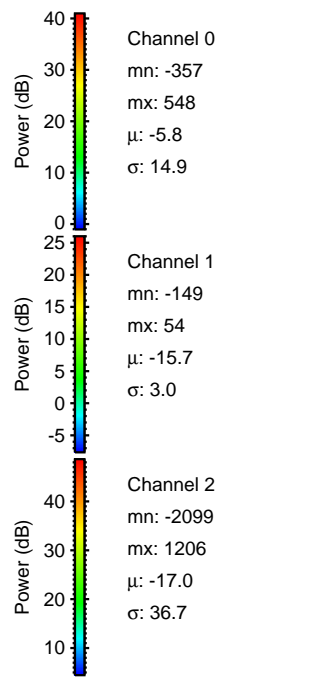
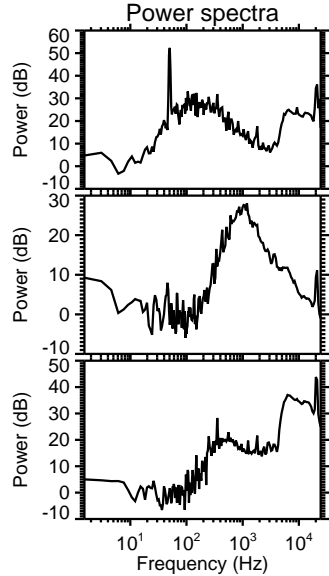
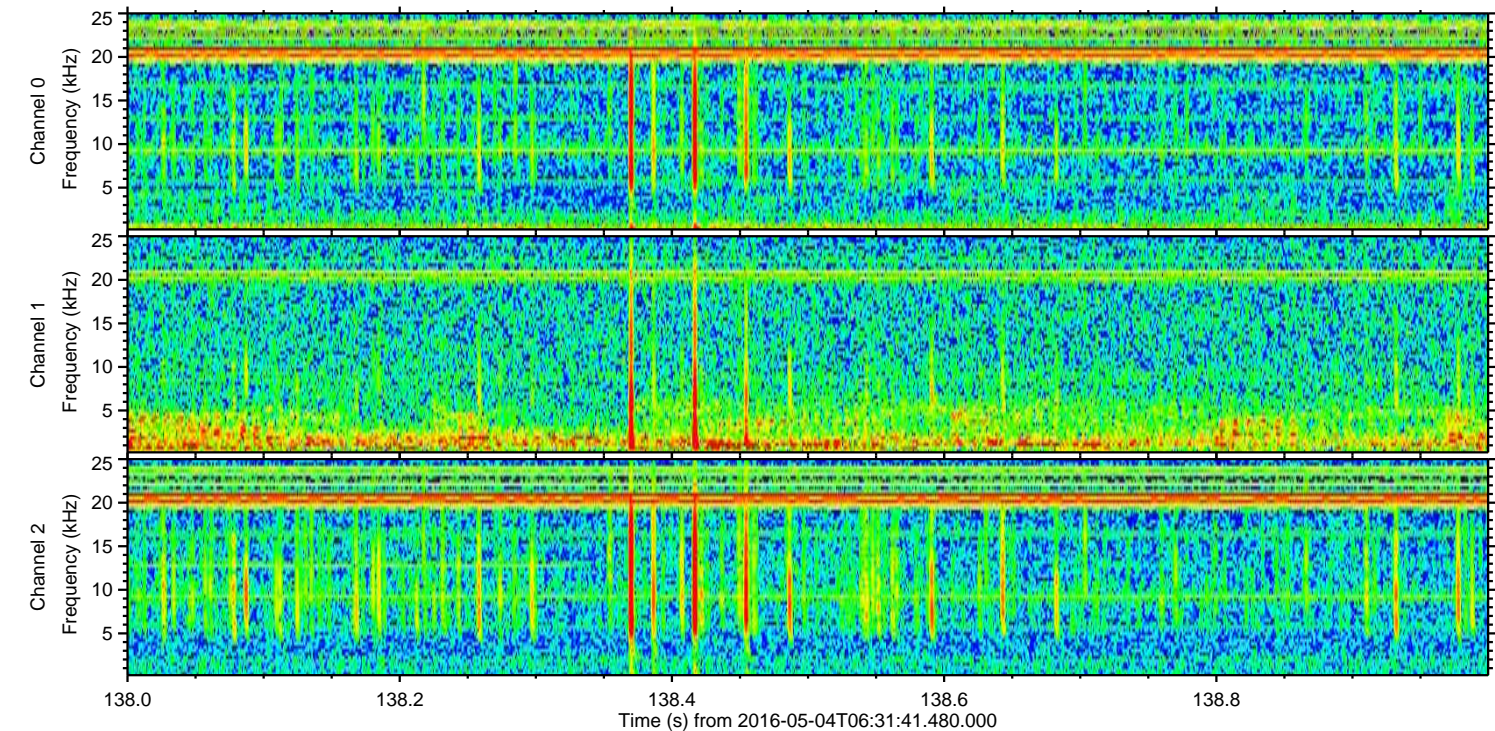
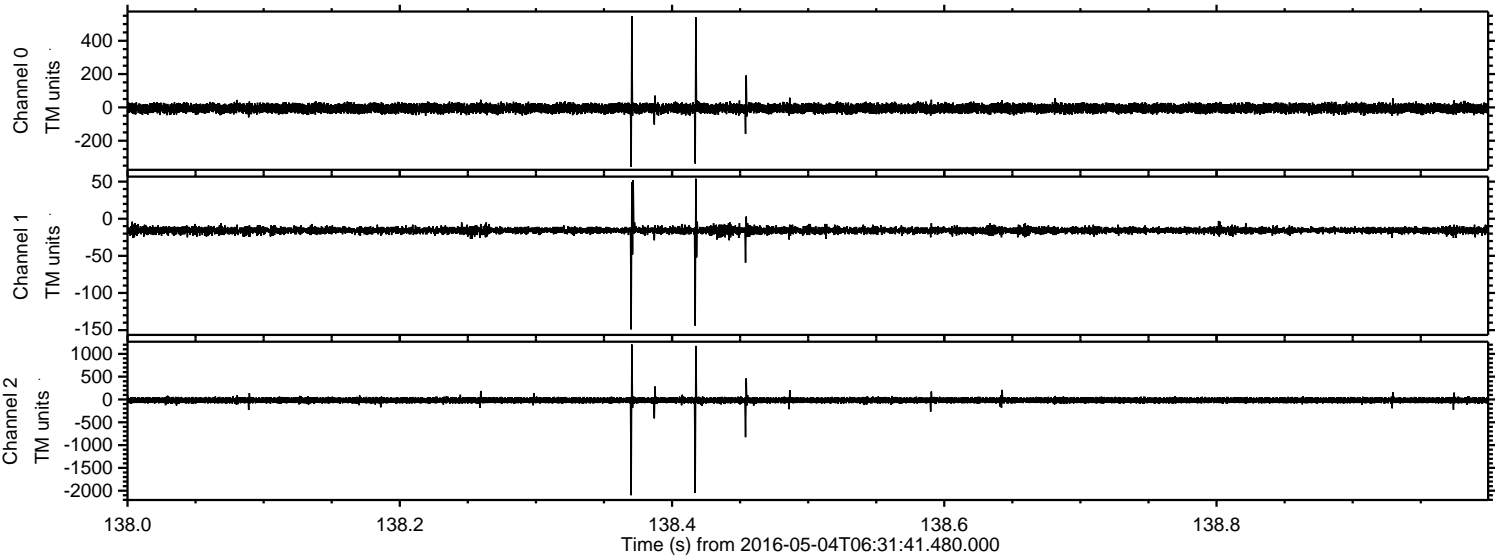

Processed Thu May 12 12:25:24 2016 by ELM ver.2012-10-06 from 001__elm20160504_063140__dat00.bin

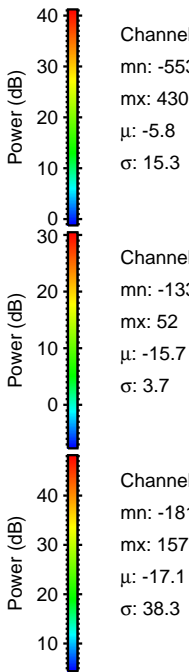
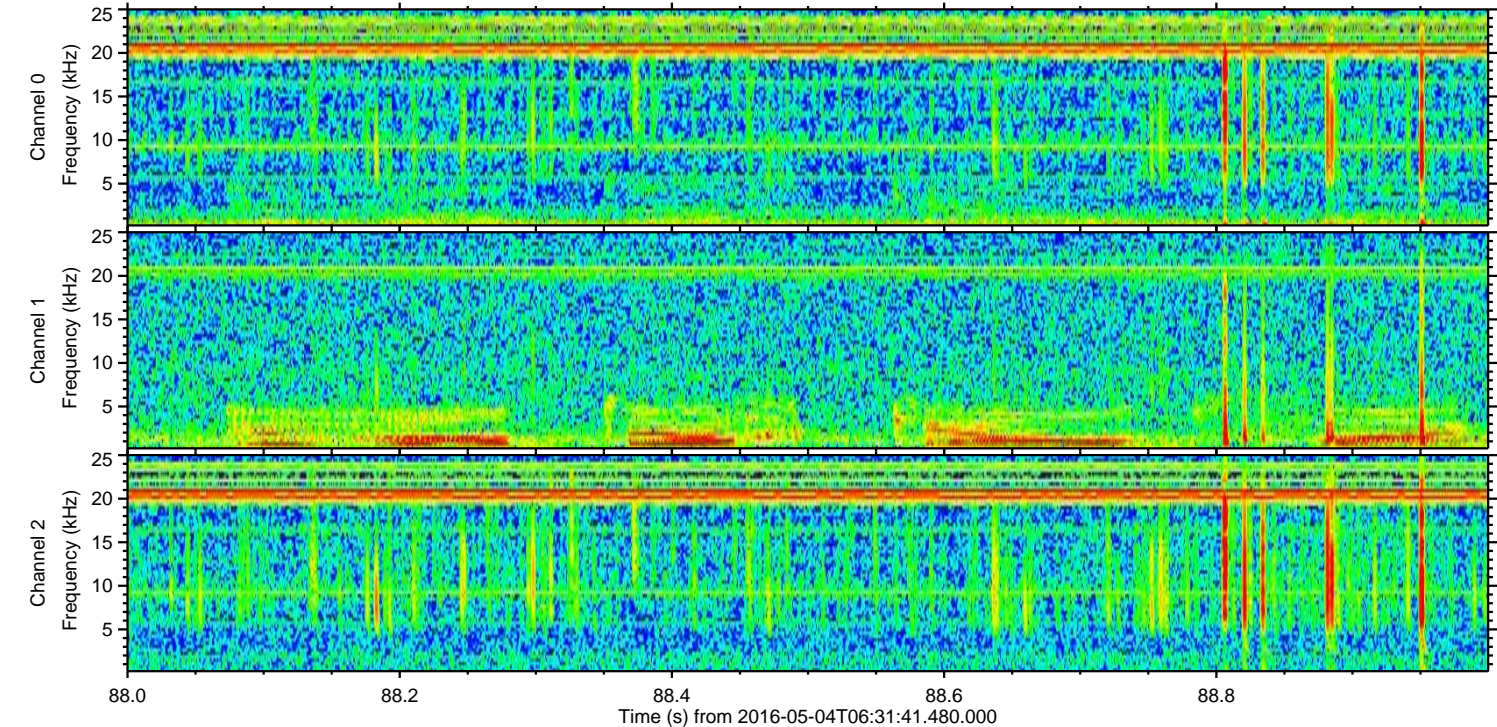
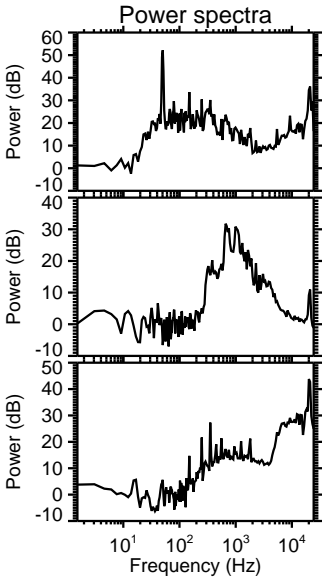
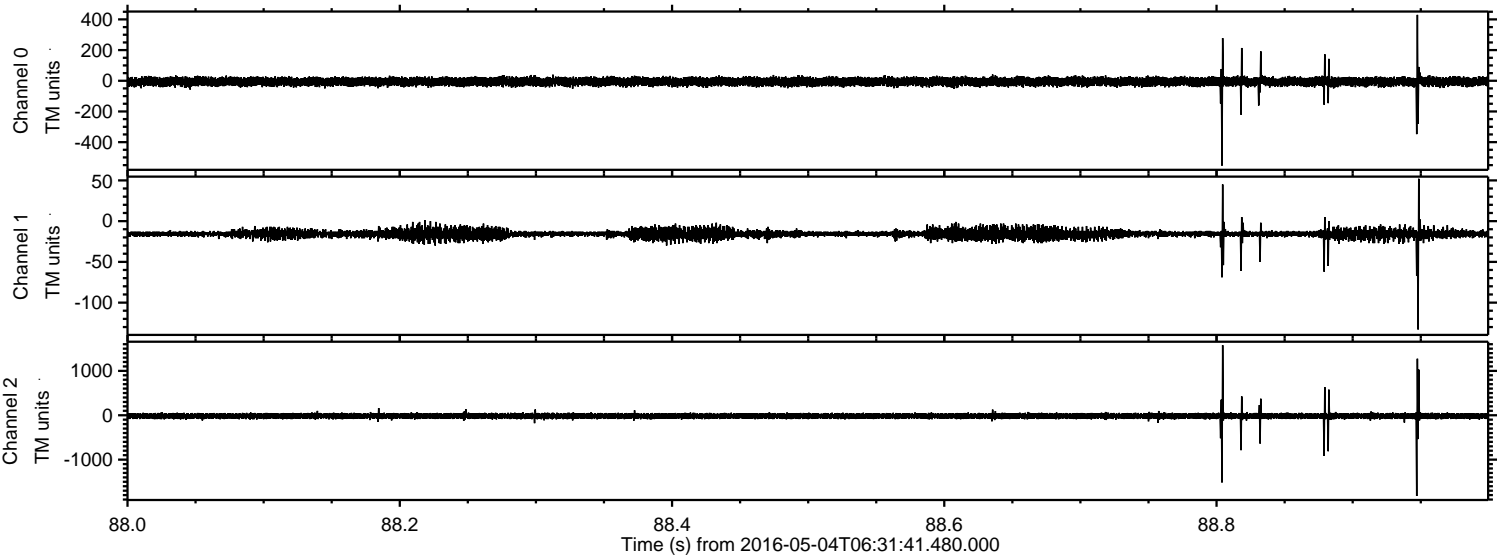

Processed Thu May 12 12:25:24 2016 by ELM ver.2012-10-06 from 001__elm20160504_063140__dat00.bin

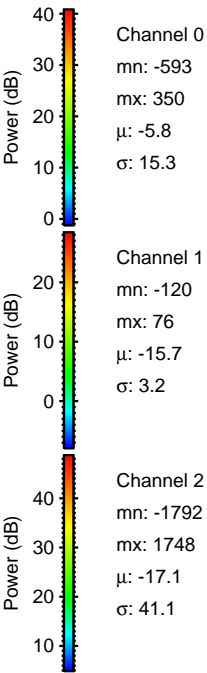
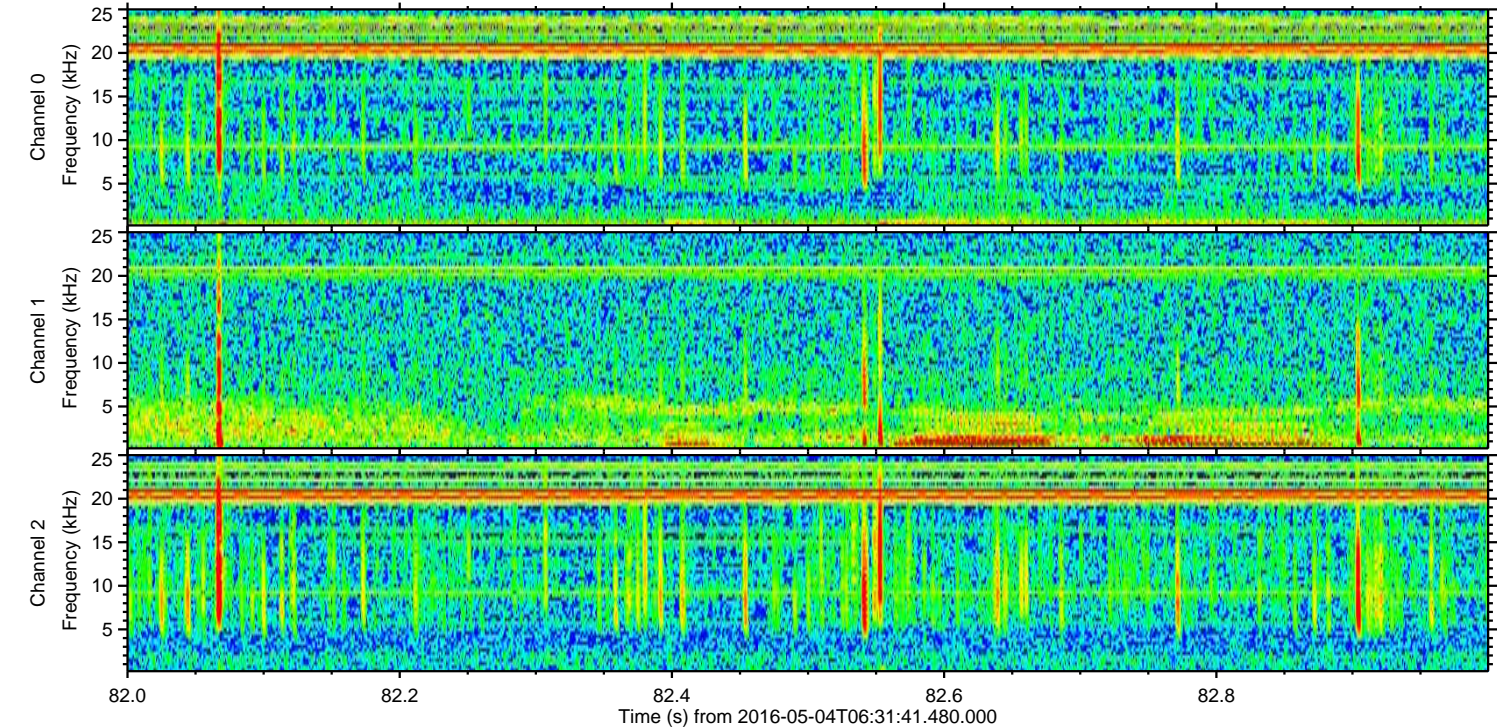
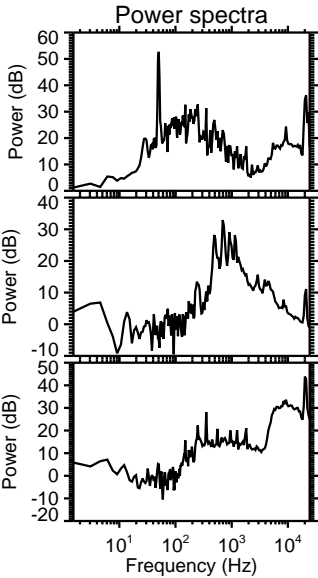
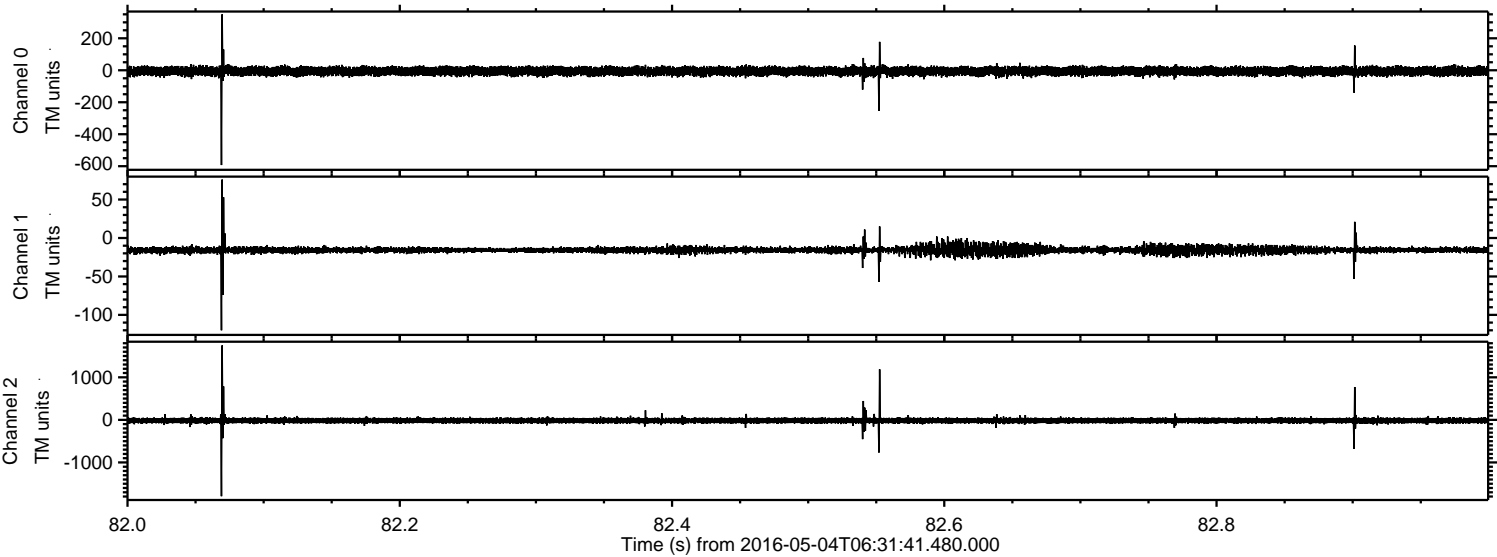

Processed Thu May 12 12:25:25 2016 by ELM ver.2012-10-06 from 001__elm20160504_063140__dat00.bin

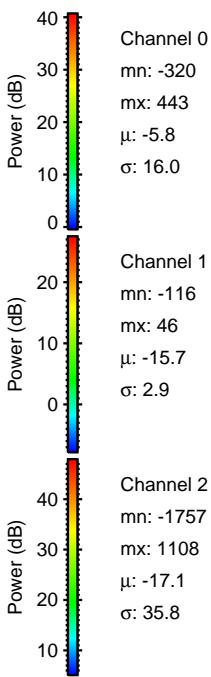
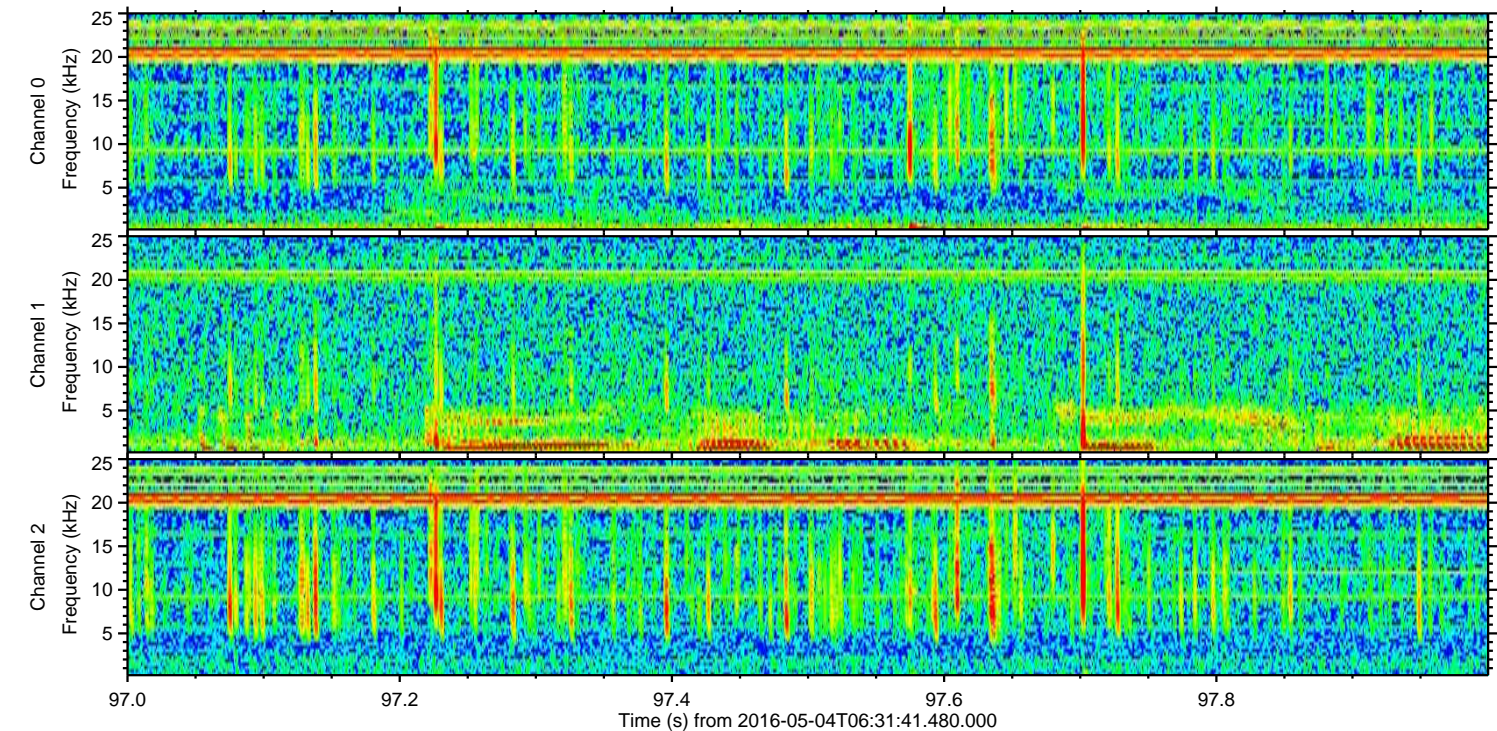
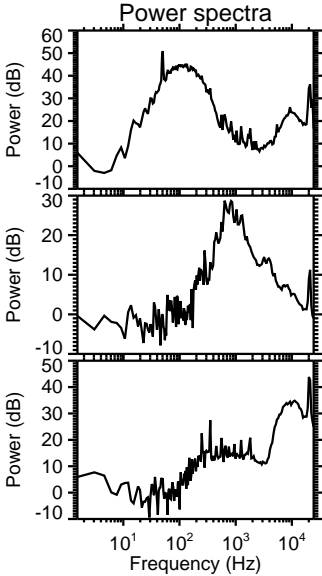
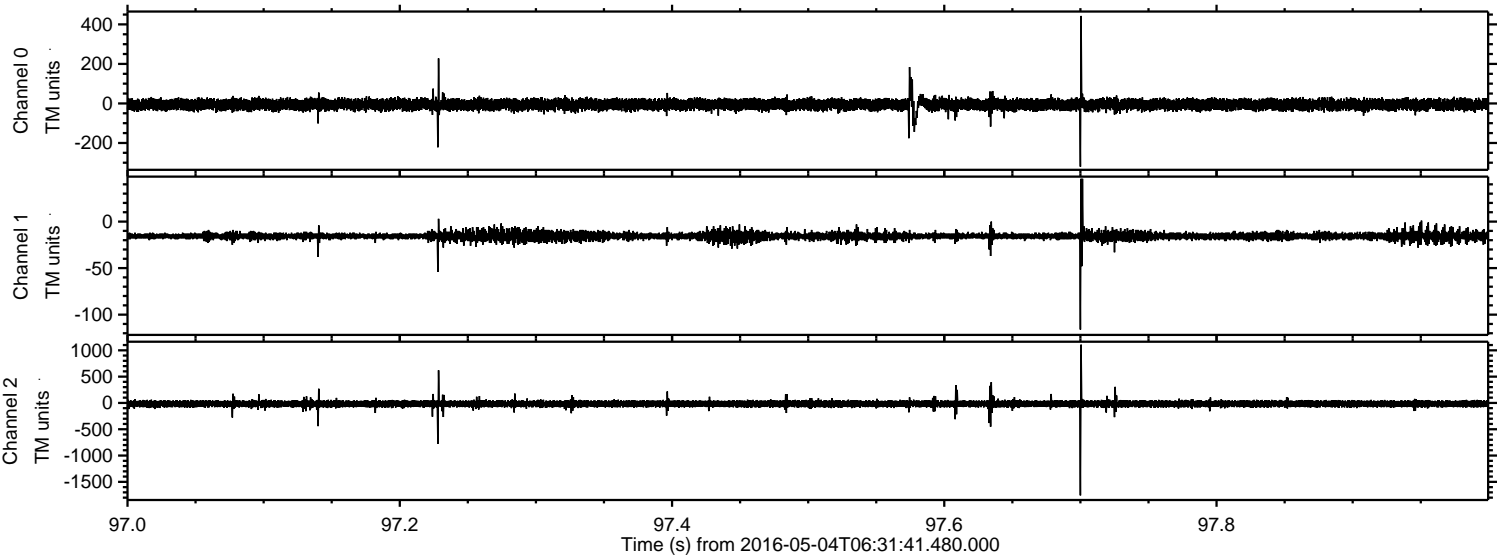

Processed Thu May 12 12:25:26 2016 by ELM ver.2012-10-06 from 001__elm20160504_063140__dat00.bin

