

ELMAVAN 3D WAVEFORMS (Measured data sampled at 50 kHz) 51000 packets of 144 samples from 2016-05-01T12:18:39.477.999.

Processed Wed May 11 22:48:46 2016 by ELM ver.2012-10-06 from 001__elm20160501_121838__dat00.bin

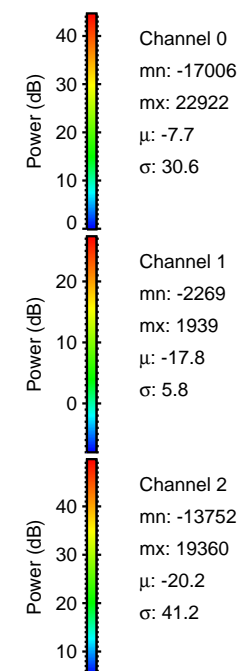
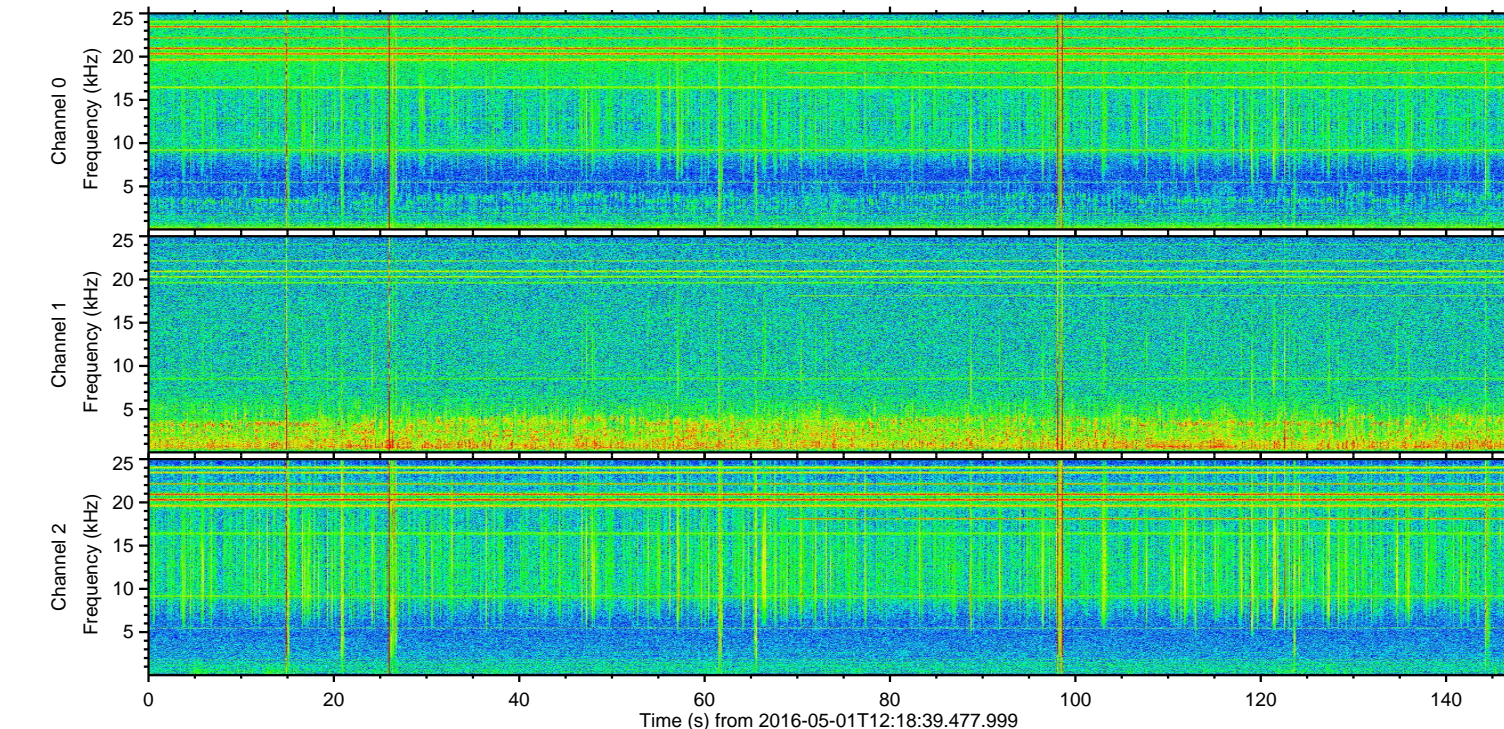
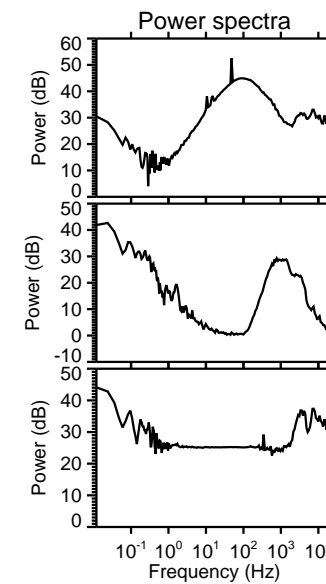
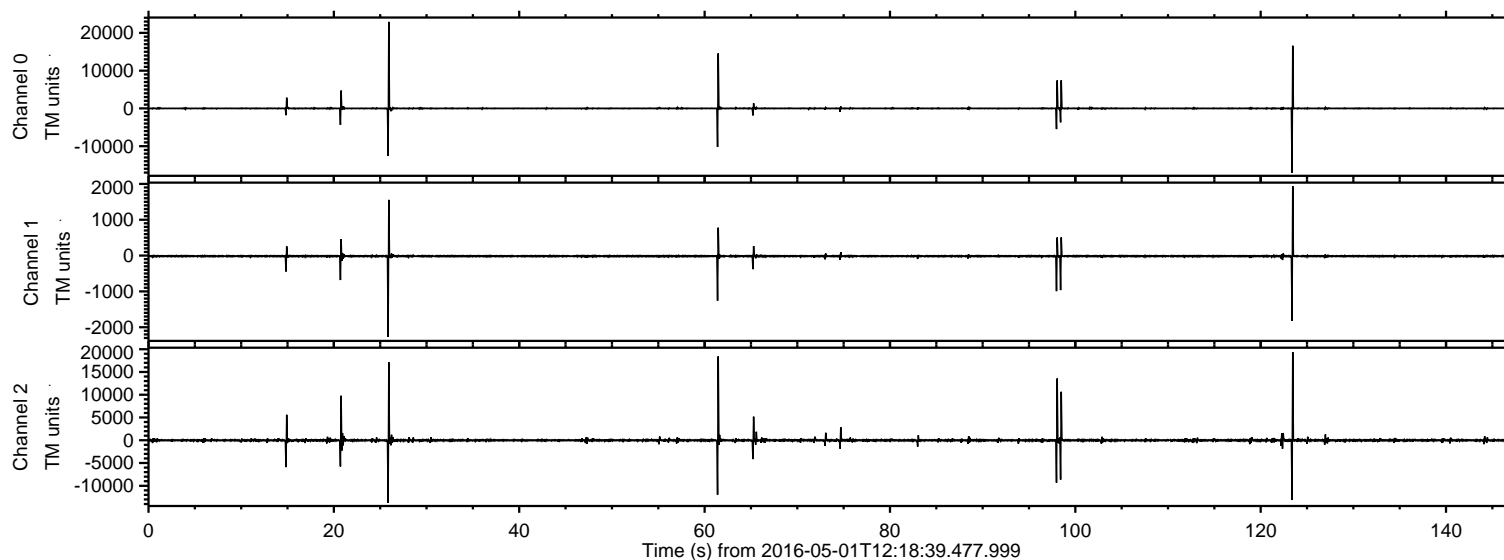

ELMAVAN 3D WAVEFORMS (Measured data sampled at 50 kHz) 51000 packets of 144 samples from 2016-05-01T12:18:39.477.999. Part 26/147

Processed Wed May 11 22:48:58 2016 by ELM ver.2012-10-06 from 001__elm20160501_121838__dat00.bin

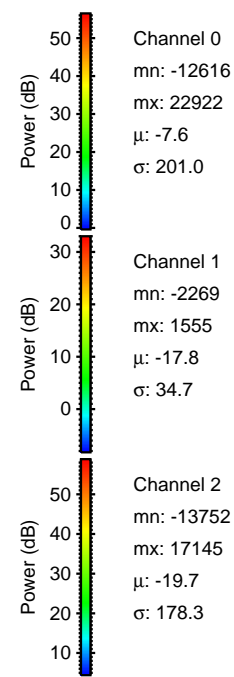
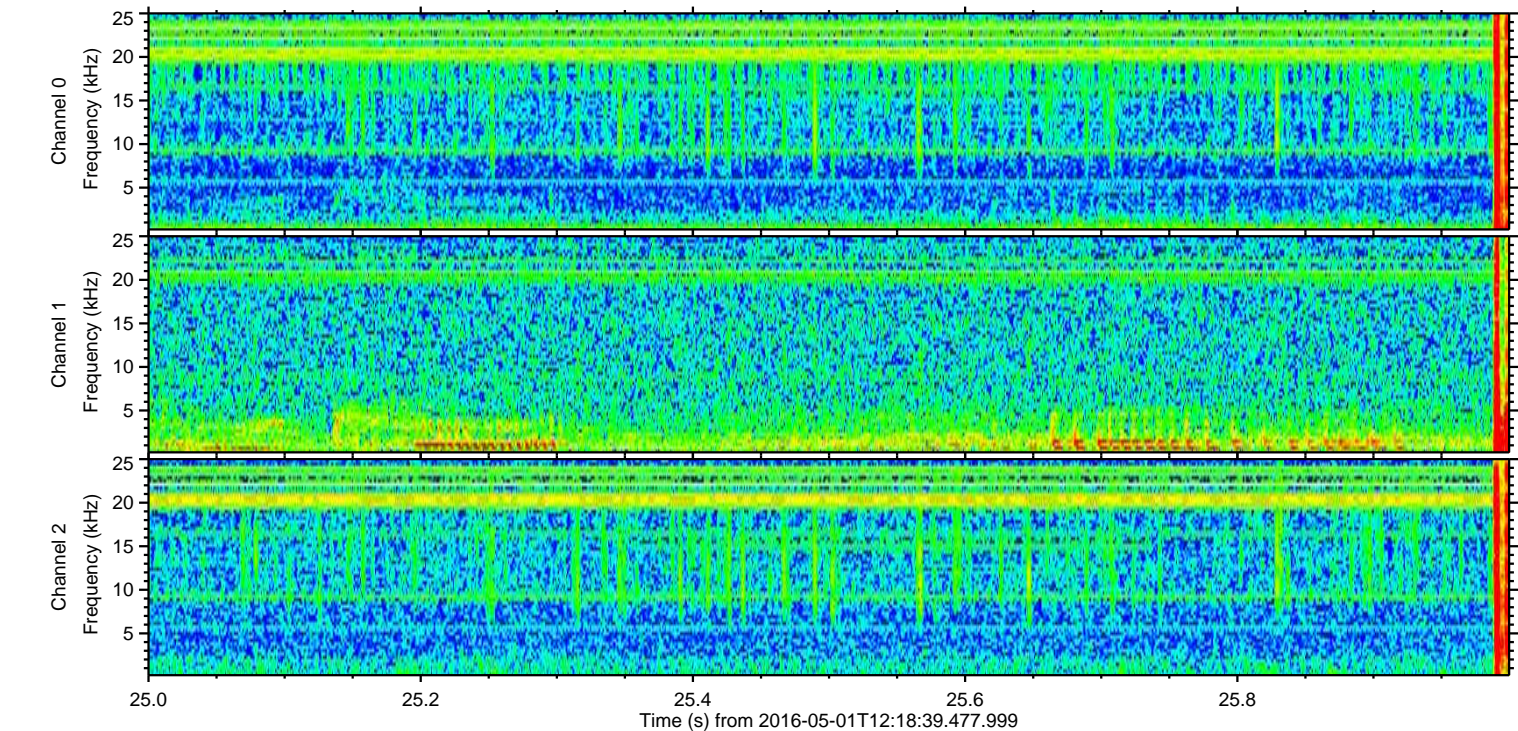
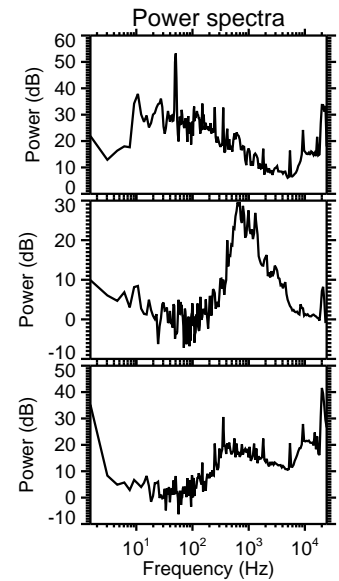
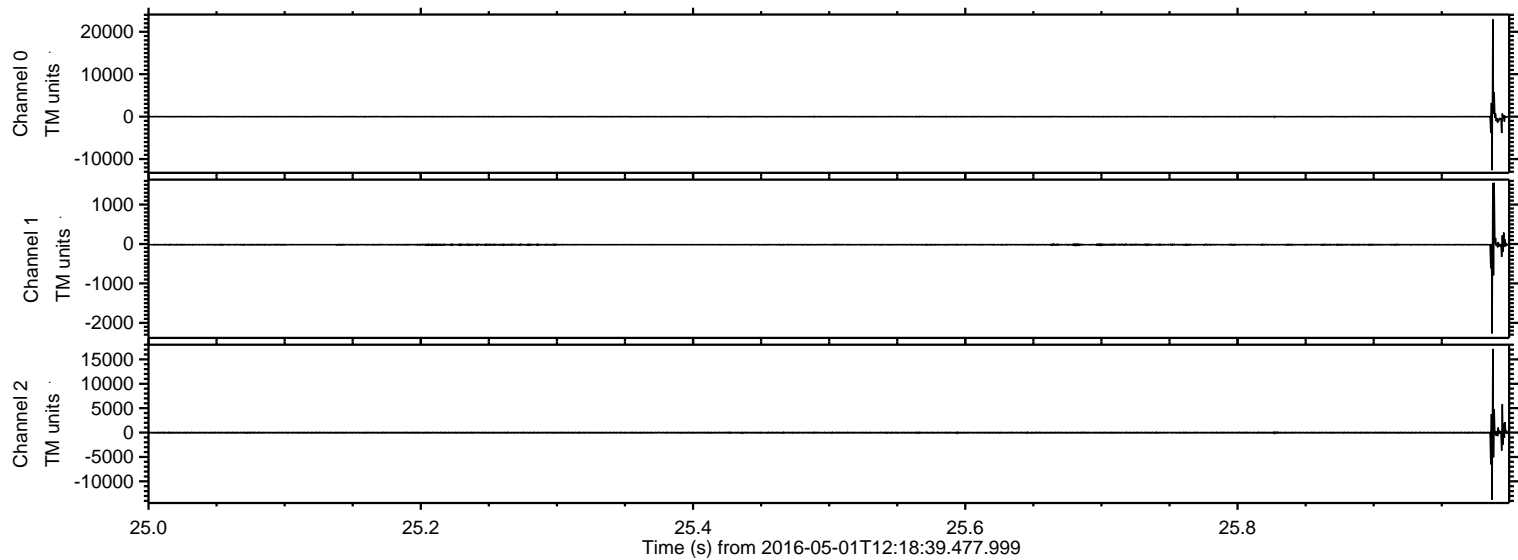

ELMAVAN 3D WAVEFORMS (Measured data sampled at 50 kHz) 51000 packets of 144 samples from 2016-05-01T12:18:39.477.999. Part 124/147

Processed Wed May 11 22:48:59 2016 by ELM ver.2012-10-06 from 001__elm20160501_121838__dat00.bin

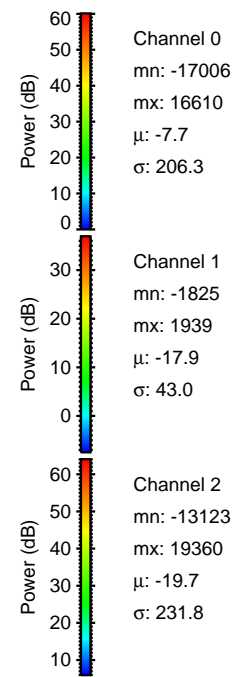
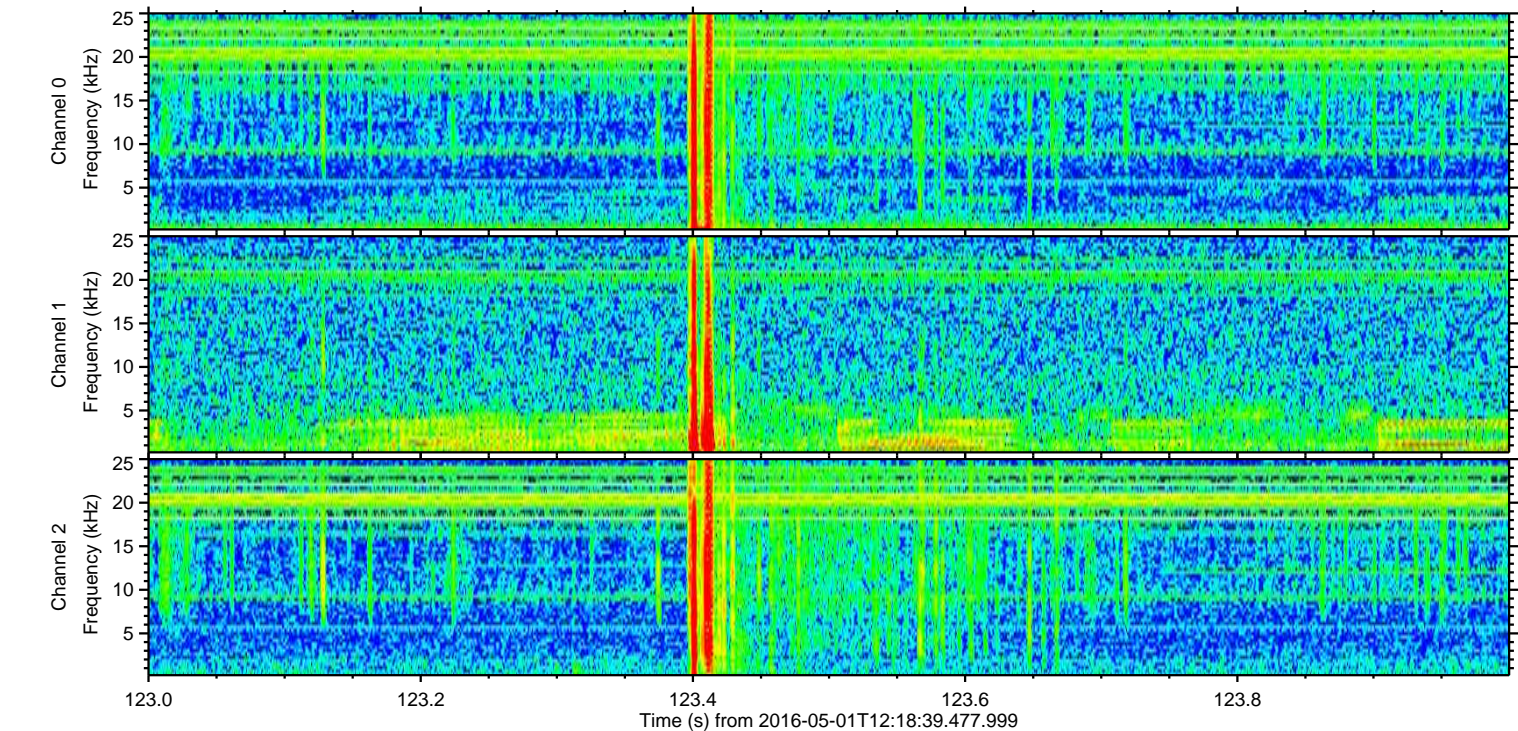
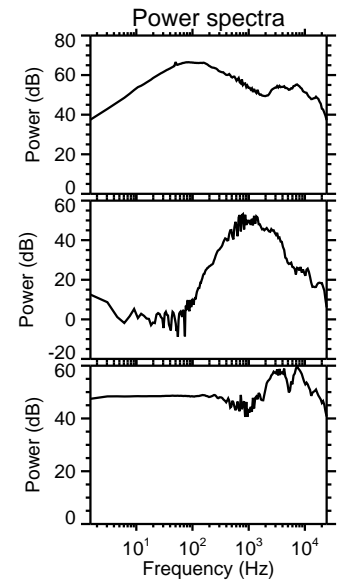
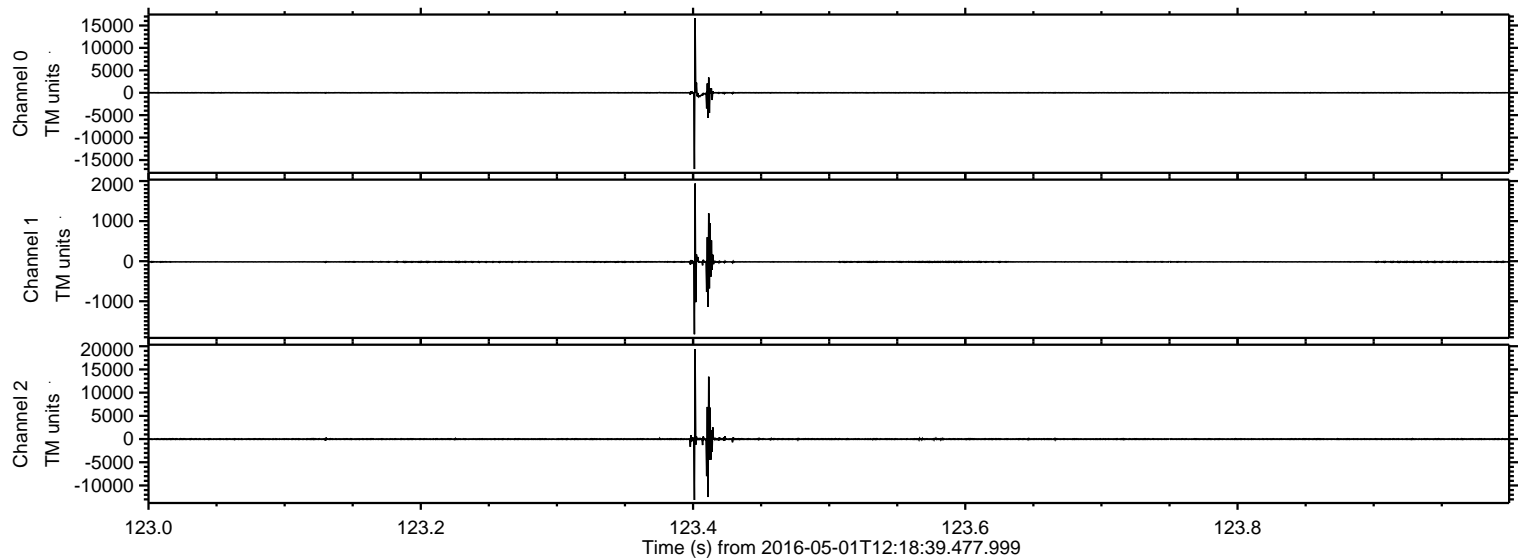

Processed Wed May 11 22:49:00 2016 by ELM ver.2012-10-06 from 001__elm20160501_121838__dat00.bin

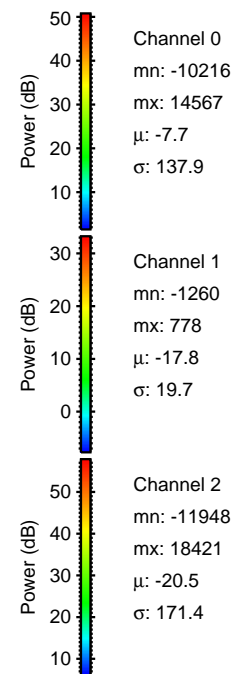
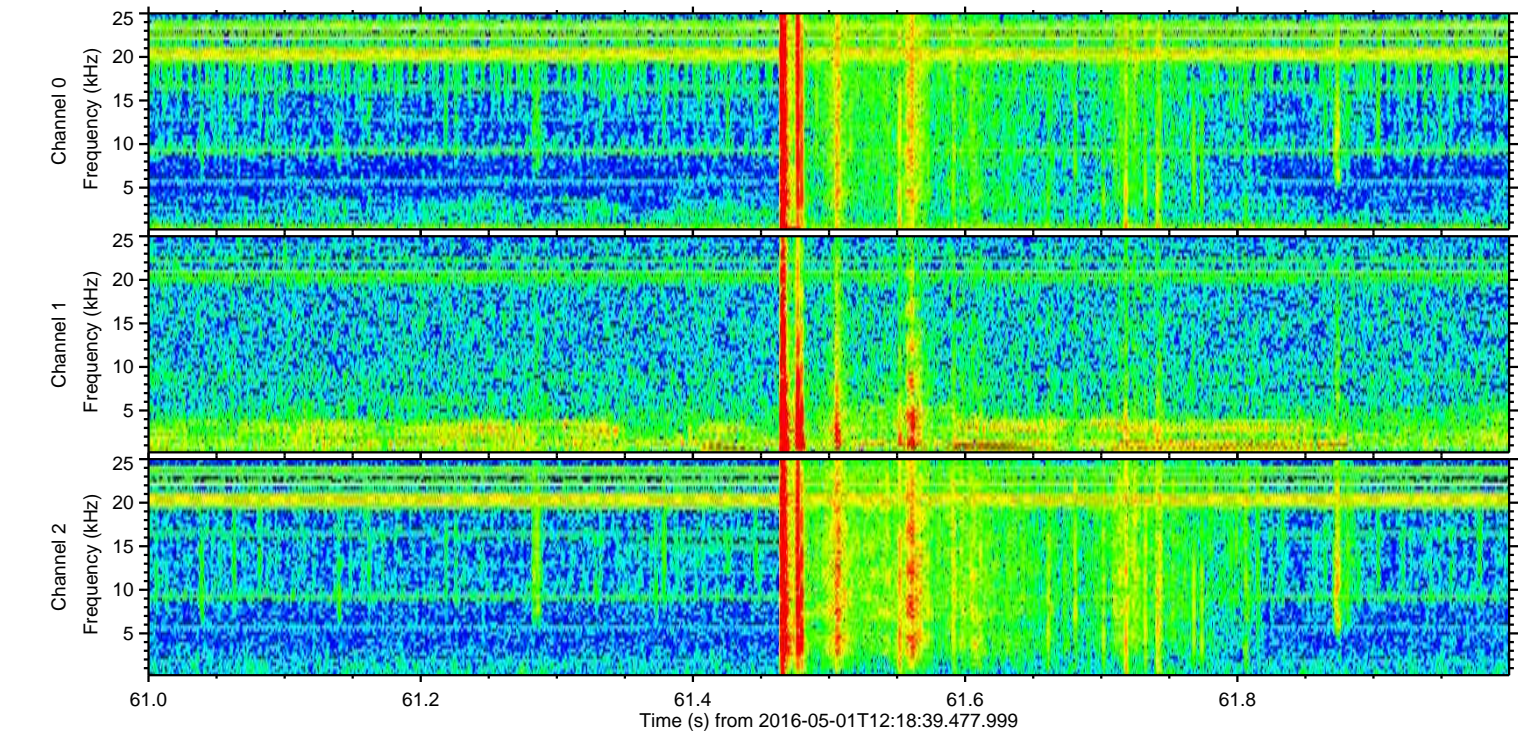
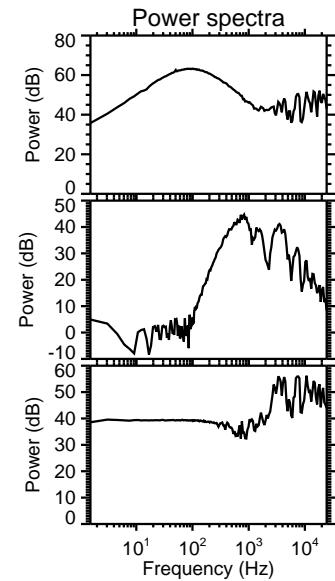
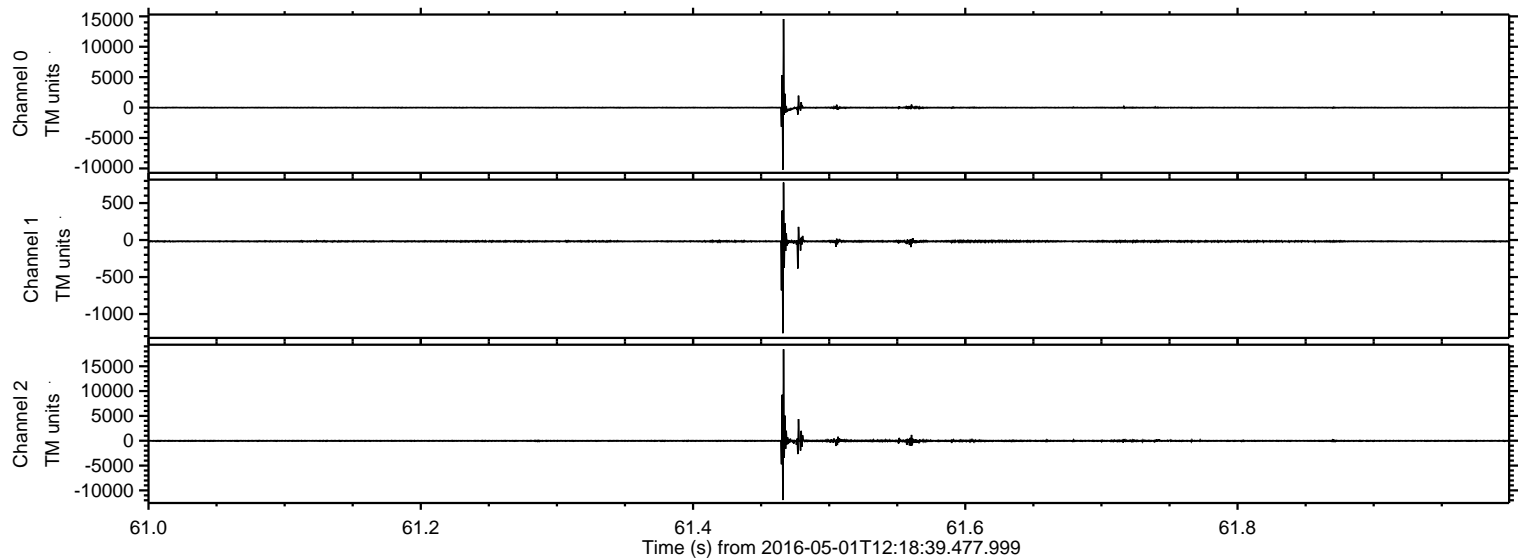

Processed Wed May 11 22:49:00 2016 by ELM ver.2012-10-06 from 001__elm20160501_121838__dat00.bin

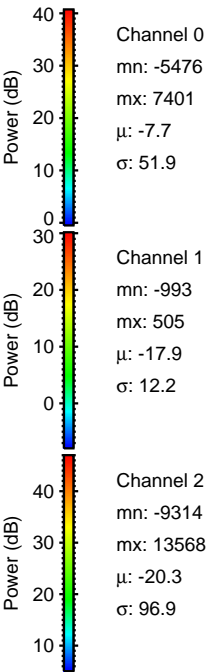
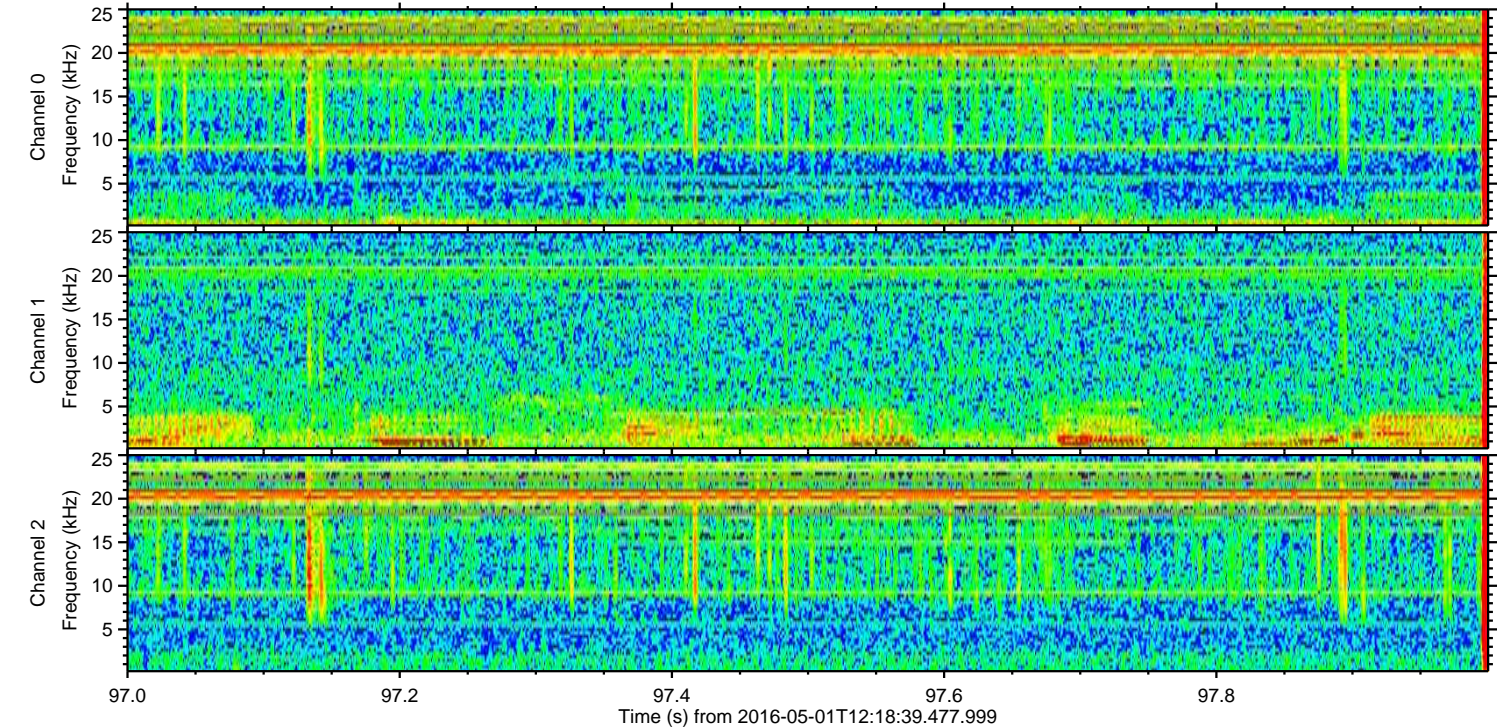
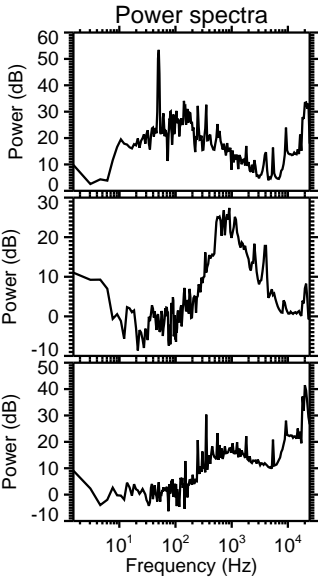
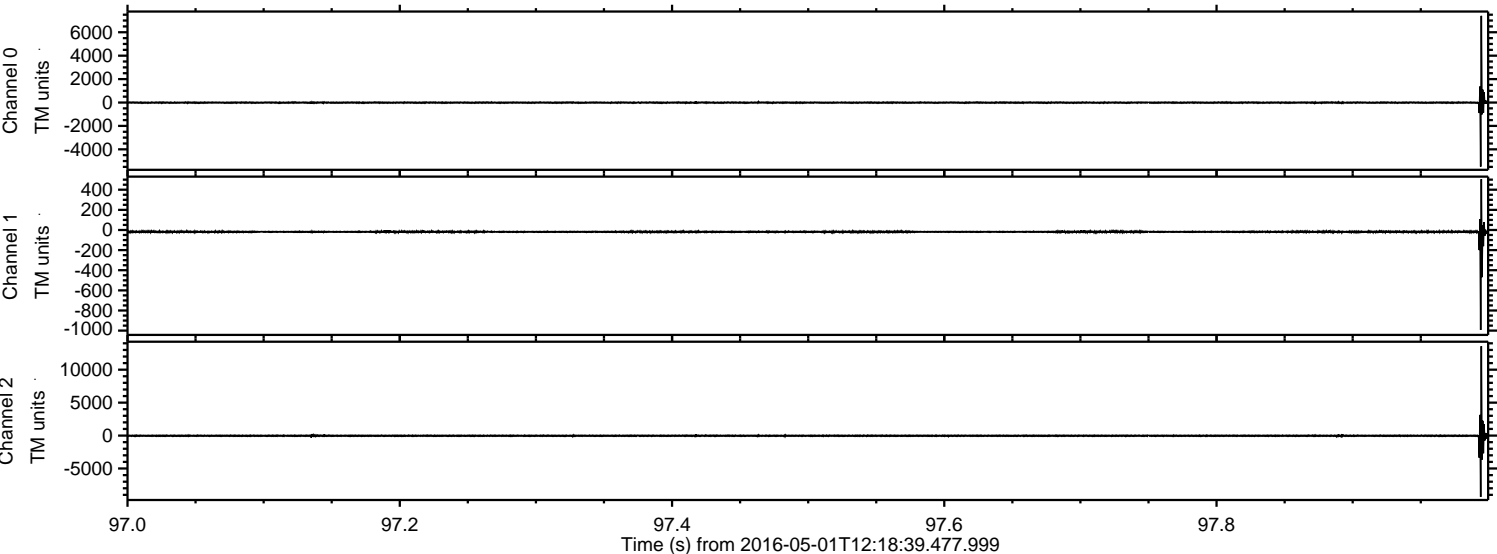

Processed Wed May 11 22:49:01 2016 by ELM ver.2012-10-06 from 001__elm20160501_121838__dat00.bin

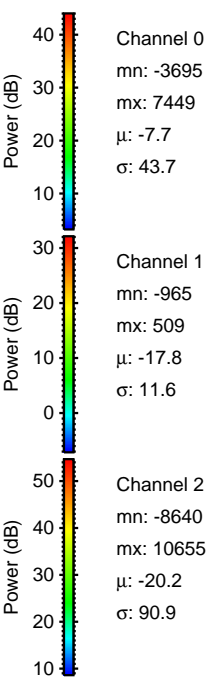
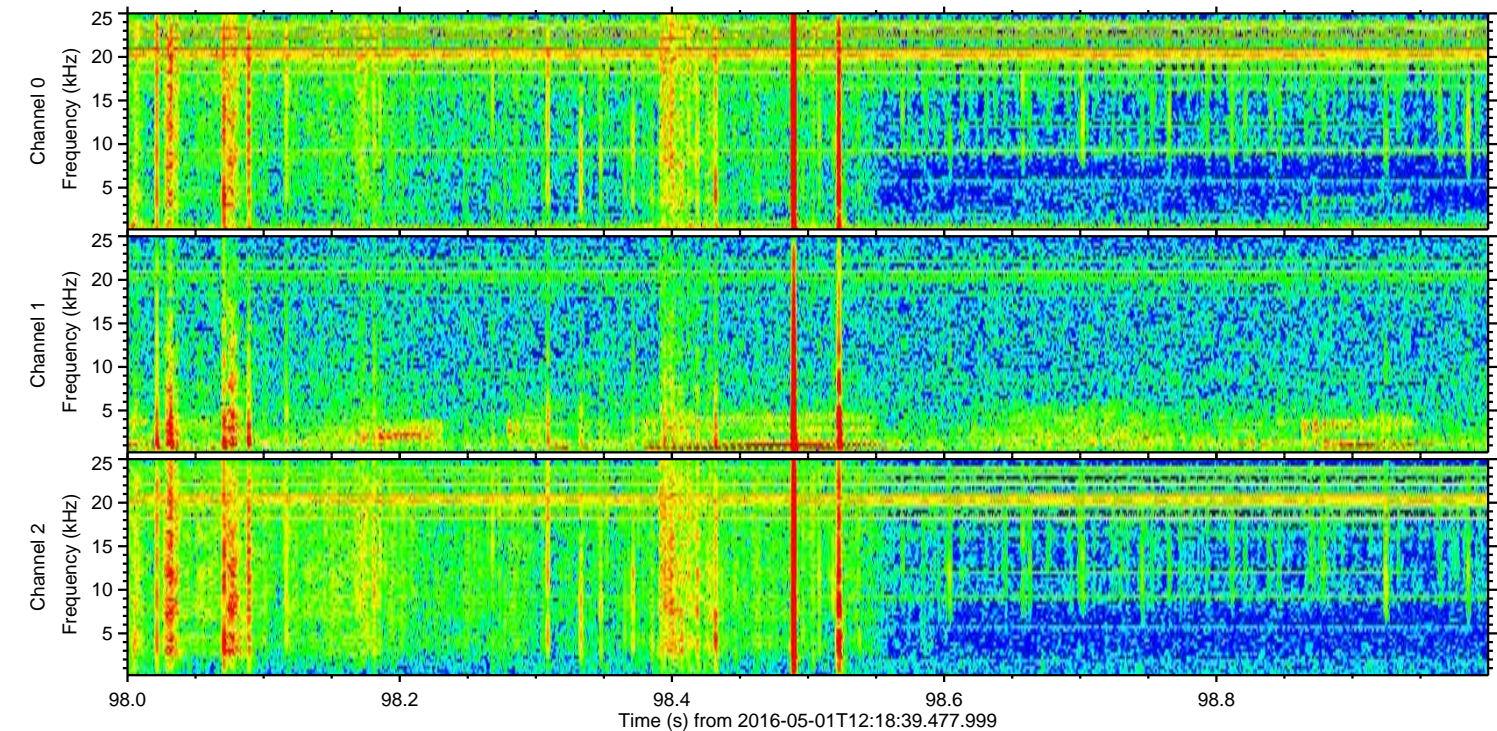
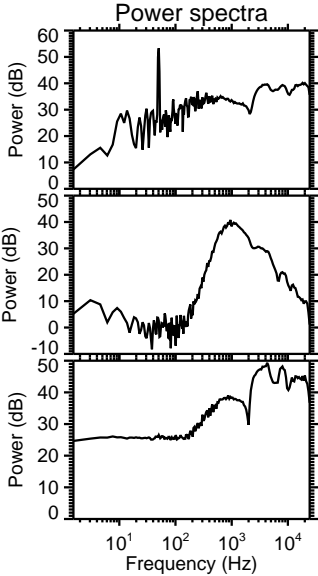
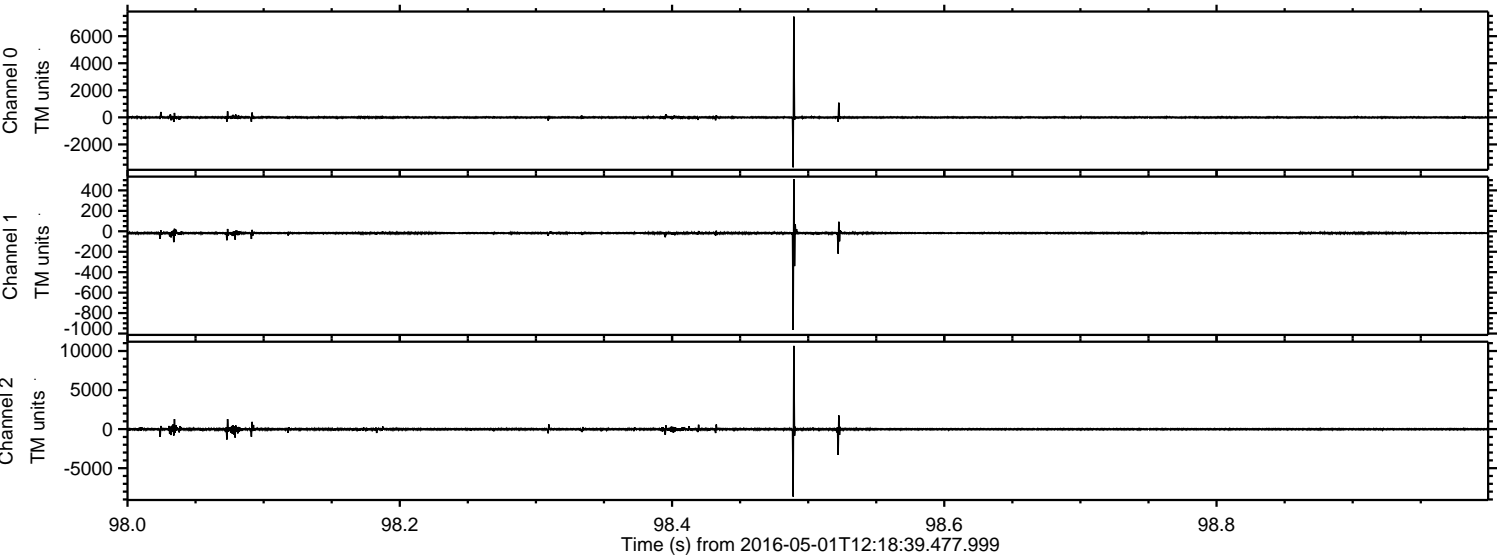

Processed Wed May 11 22:49:02 2016 by ELM ver.2012-10-06 from 001__elm20160501_121838__dat00.bin

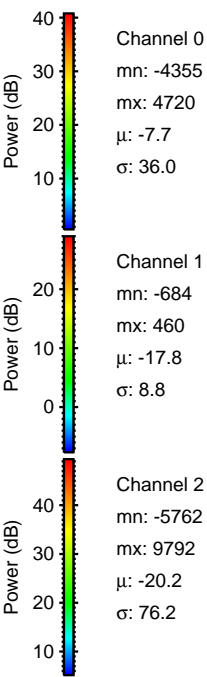
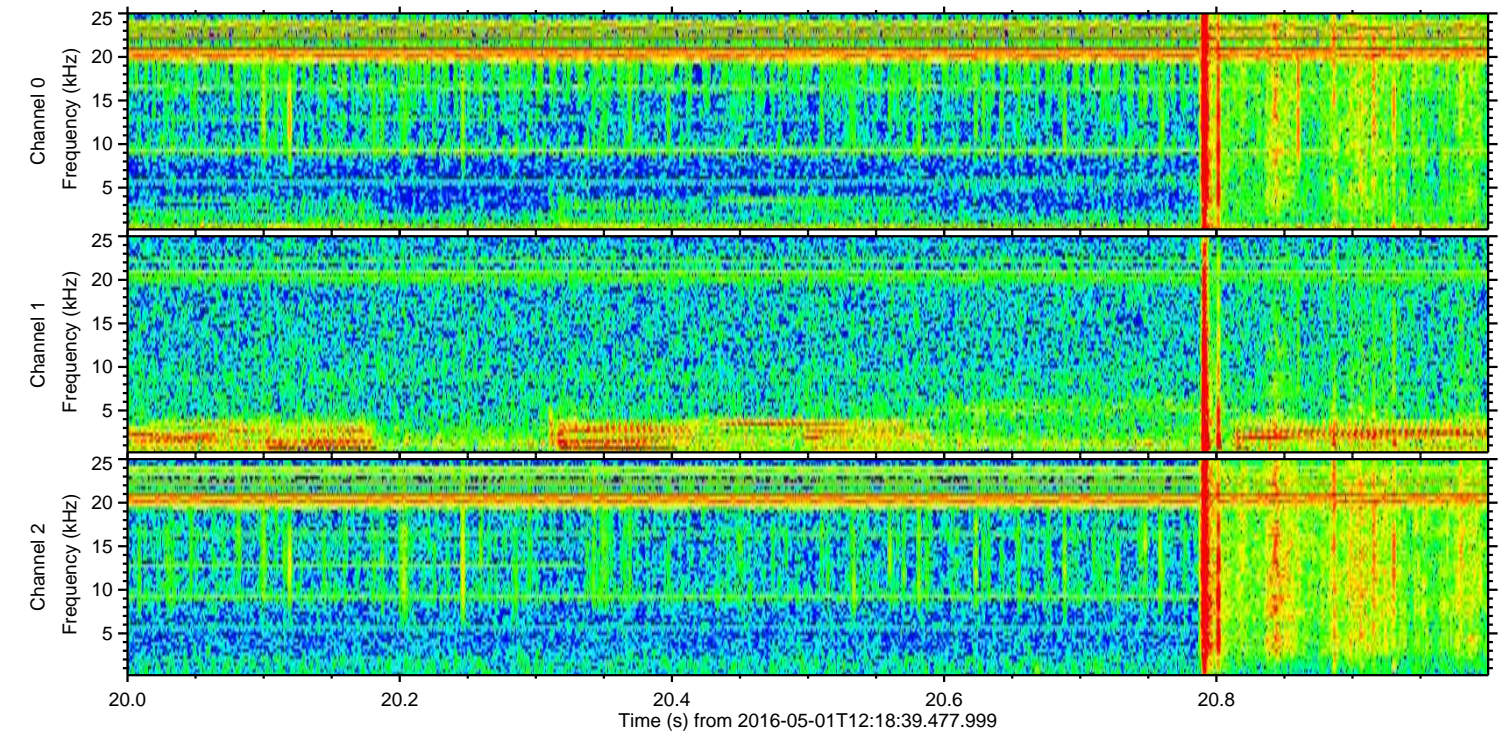
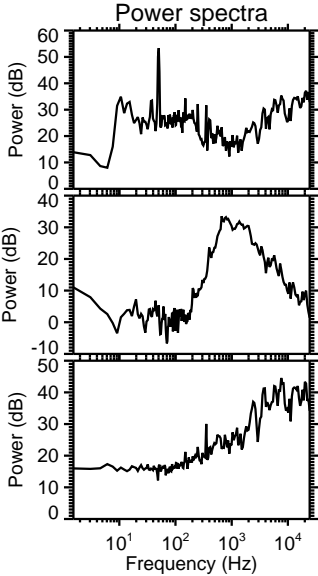
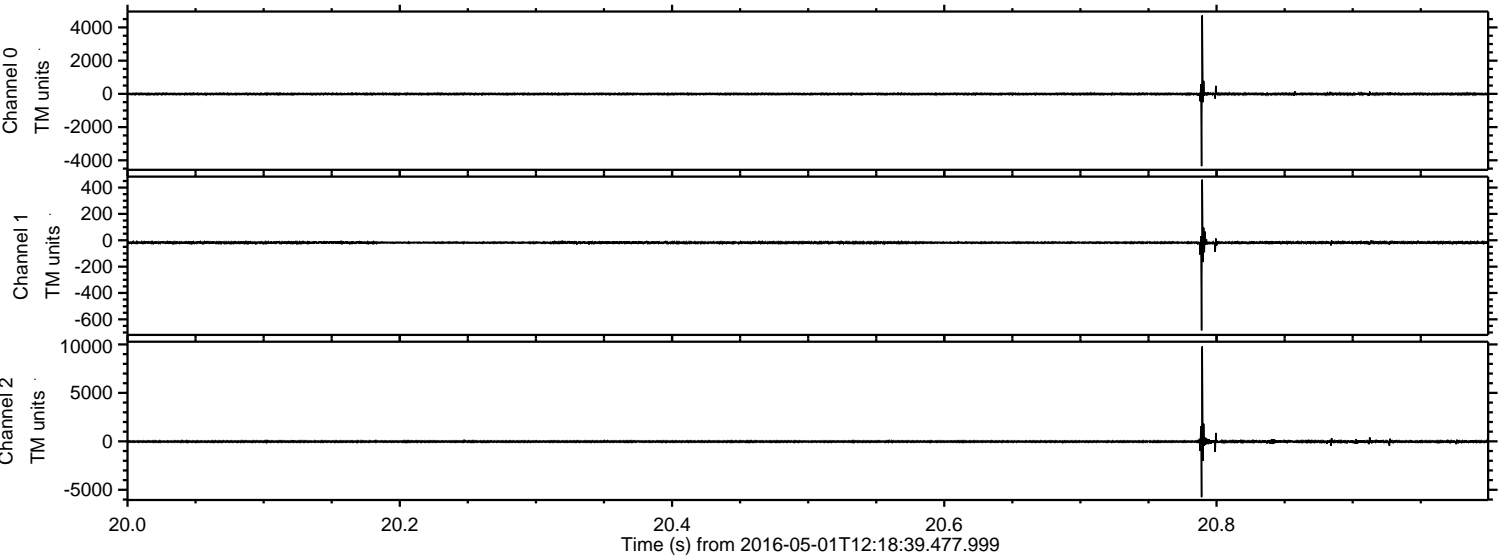

ELMAVAN 3D WAVEFORMS (Measured data sampled at 50 kHz) 51000 packets of 144 samples from 2016-05-01T12:18:39.477.999. Part 15/147

Processed Wed May 11 22:49:03 2016 by ELM ver.2012-10-06 from 001__elm20160501_121838__dat00.bin

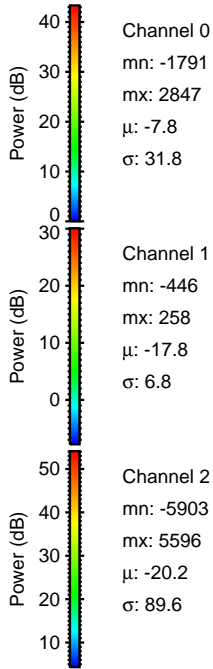
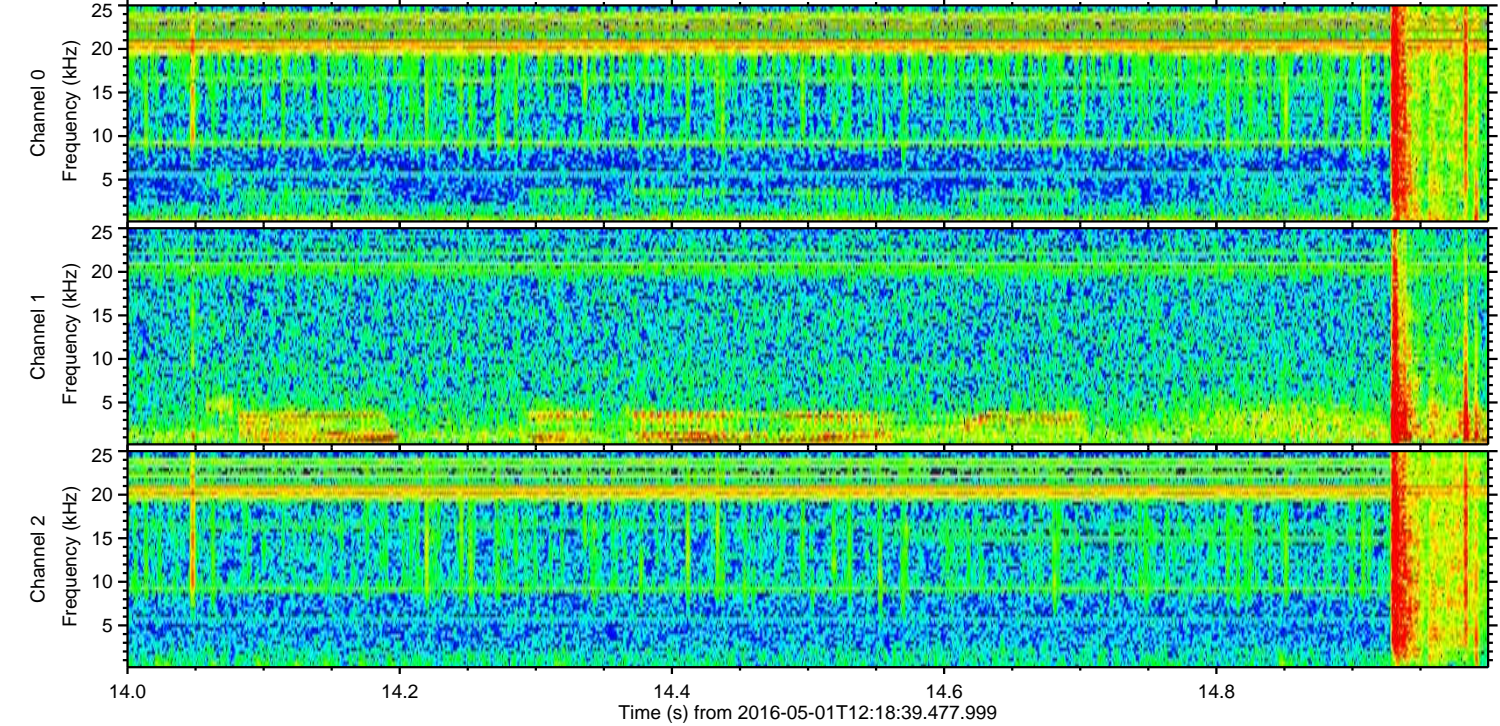
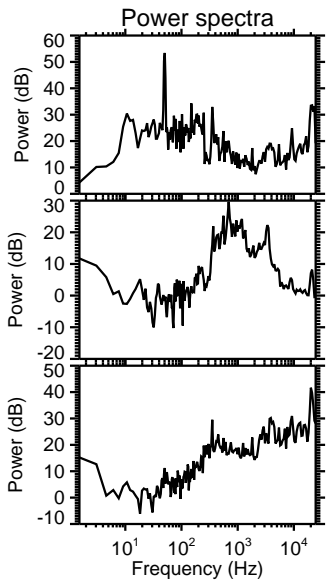
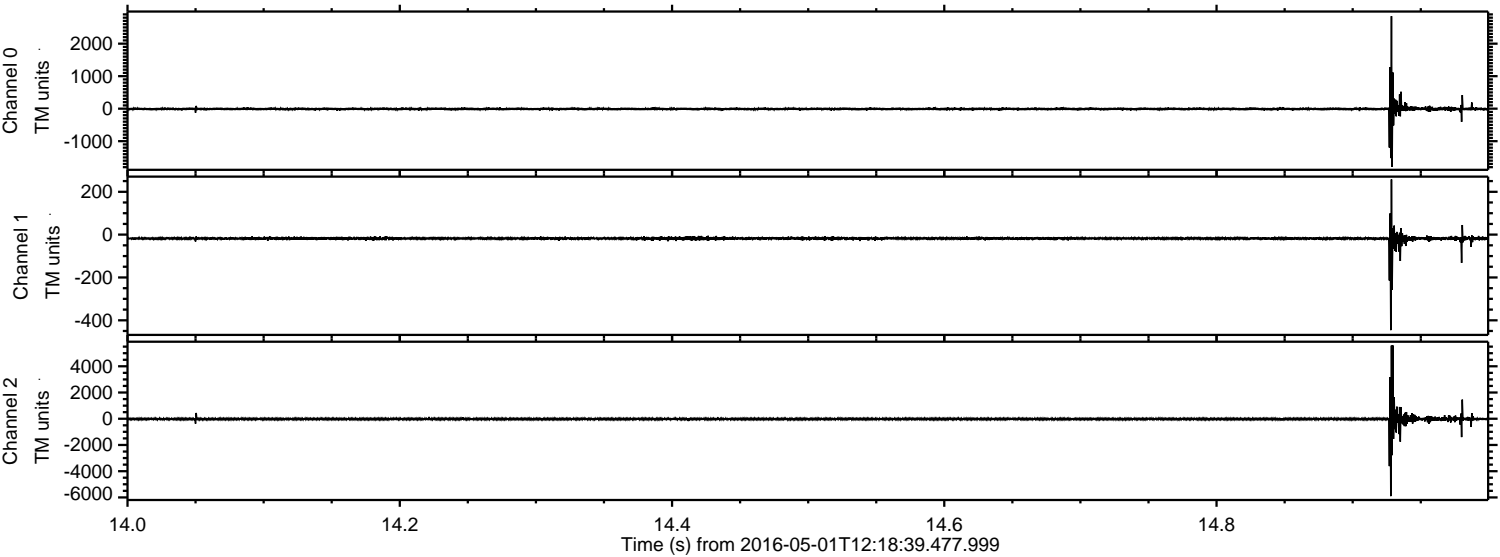

Processed Wed May 11 22:49:04 2016 by ELM ver.2012-10-06 from 001__elm20160501_121838__dat00.bin

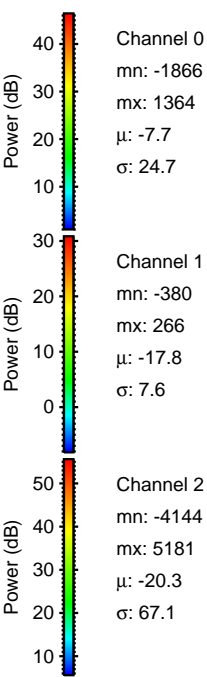
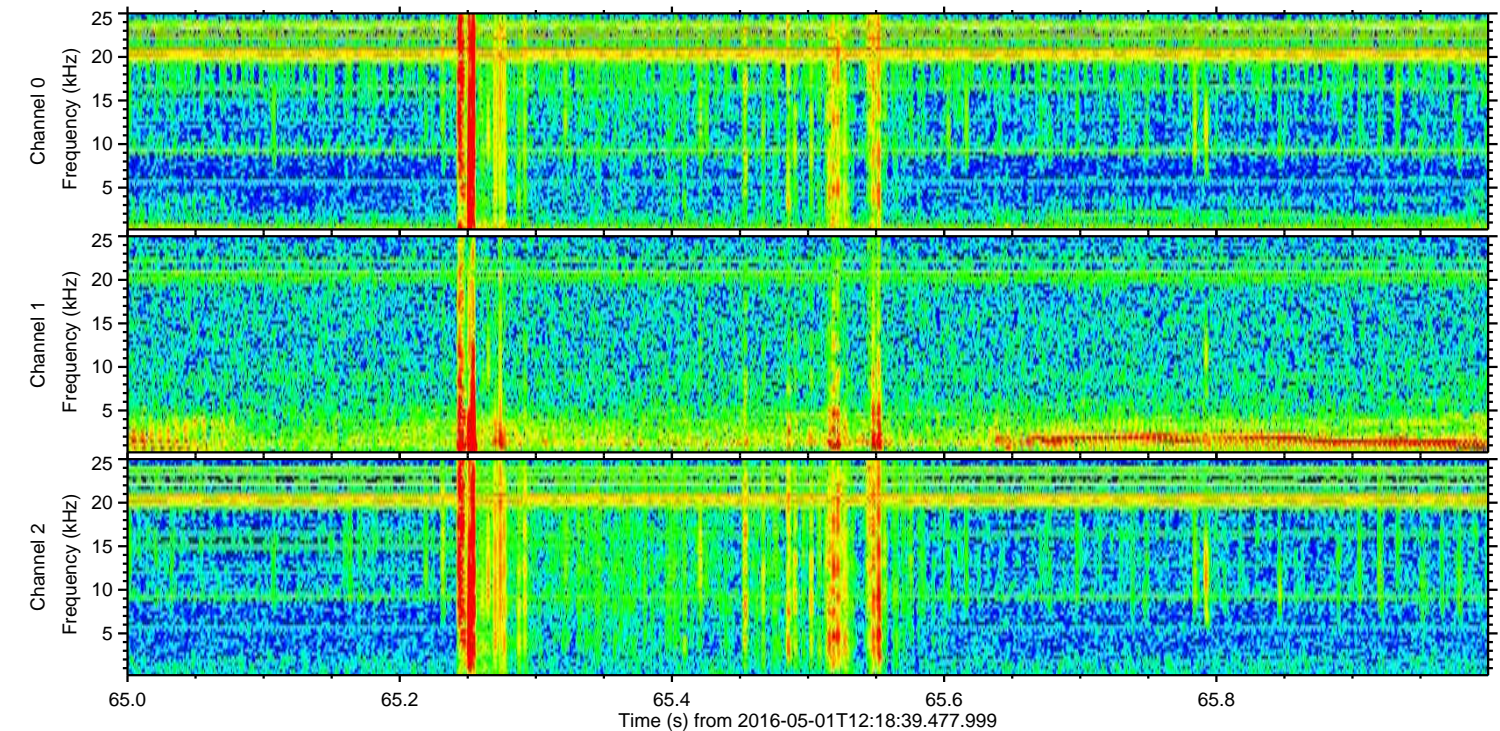
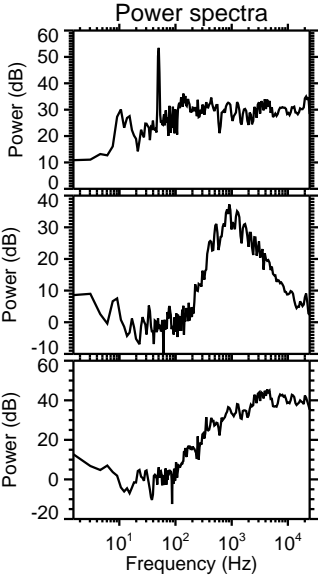
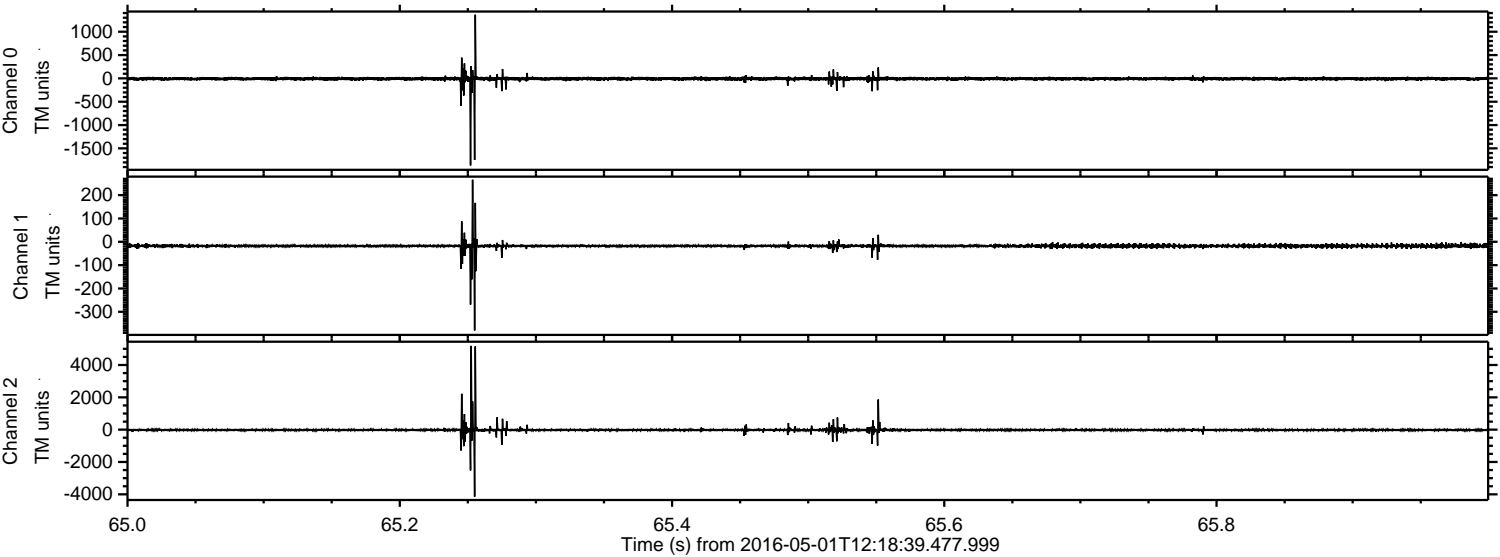

Channel 0
mn: -1866
mx: 1364
 μ : -7.7
 σ : 24.7

Channel 1
mn: -380
mx: 266
 μ : -17.8
 σ : 7.6

Channel 2
mn: -4144
mx: 5181
 μ : -20.3
 σ : 67.1

Processed Wed May 11 22:49:05 2016 by ELM ver.2012-10-06 from 001__elm20160501_121838__dat00.bin

