

# ELMAVAN 3D WAVEFORMS (Measured data sampled at 50 kHz) 51000 packets of 144 samples from 2016-04-27T13:59:20.570.999.

Processed Wed May 11 03:00:16 2016 by ELM ver.2012-10-06 from 001\_\_elm20160427\_135919\_\_dat00.bin

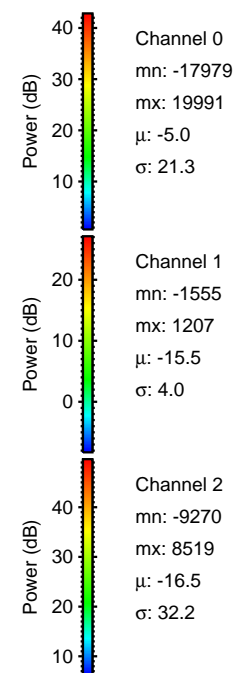

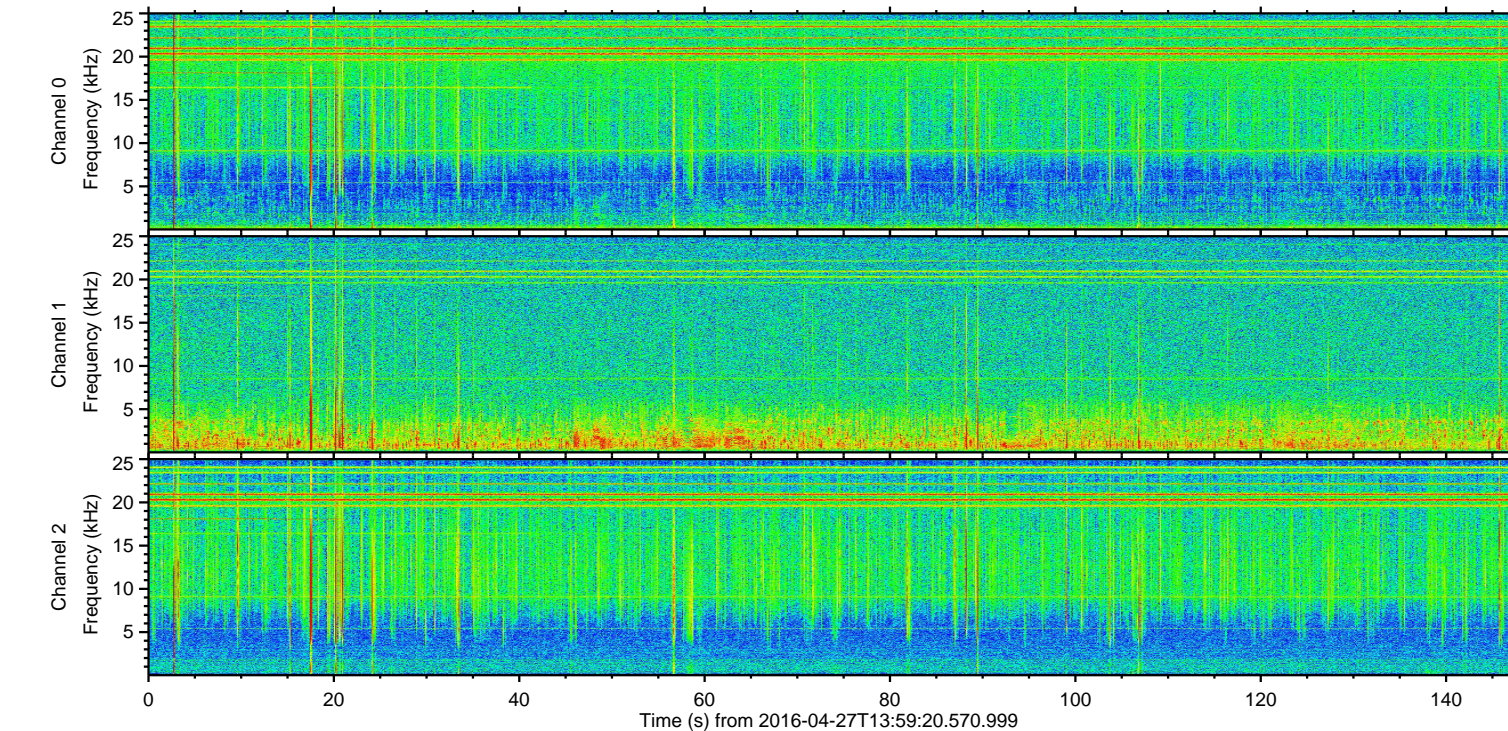
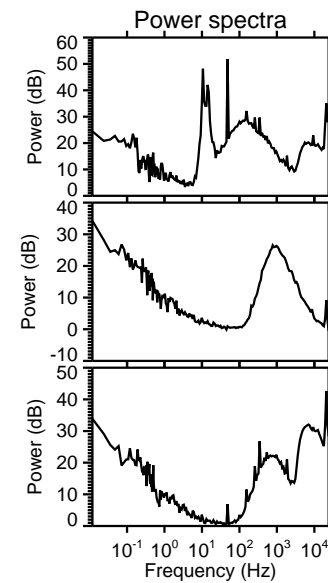
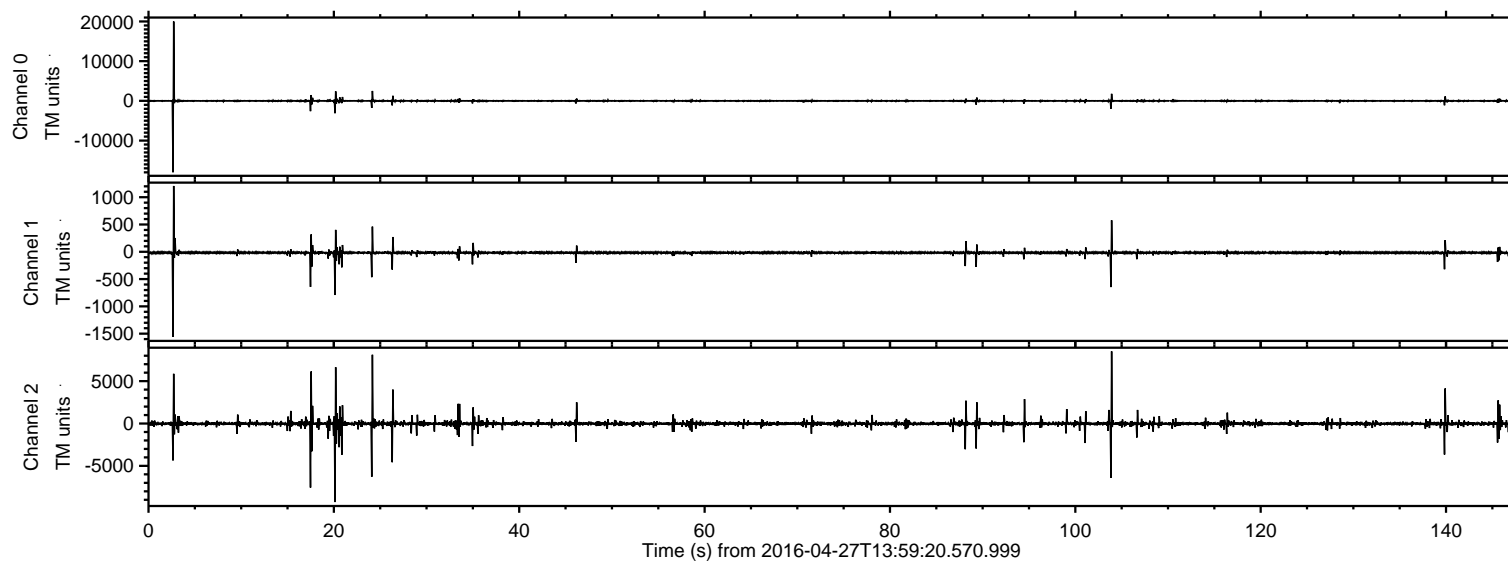

ELMAVAN 3D WAVEFORMS (Measured data sampled at 50 kHz) 51000 packets of 144 samples from 2016-04-27T13:59:20.570.999. Part 3/147

Processed Wed May 11 03:00:28 2016 by ELM ver.2012-10-06 from 001\_\_elm20160427\_135919\_\_dat00.bin

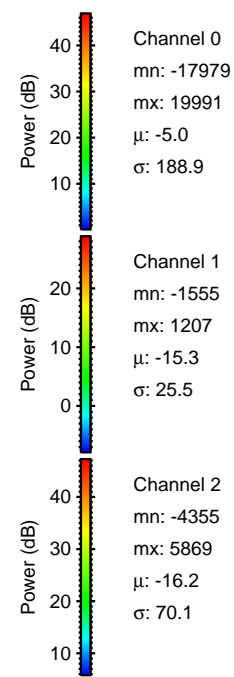
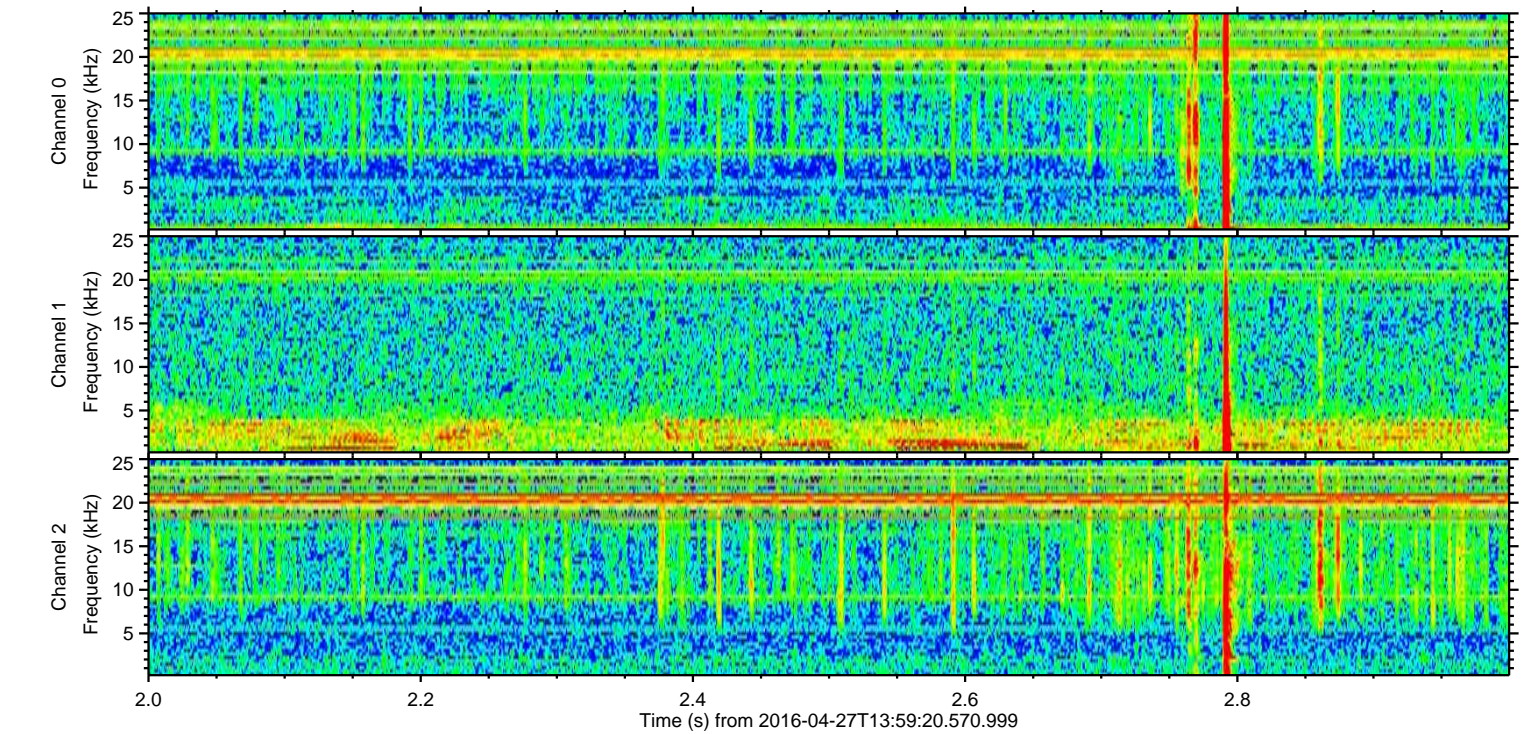
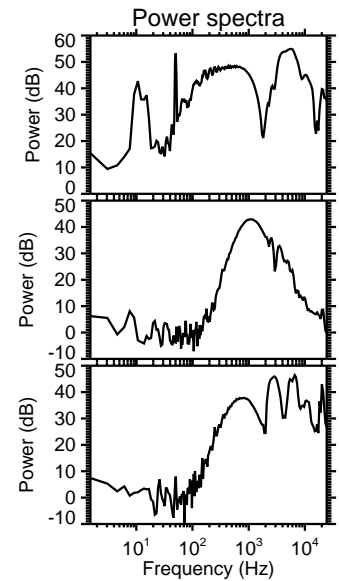
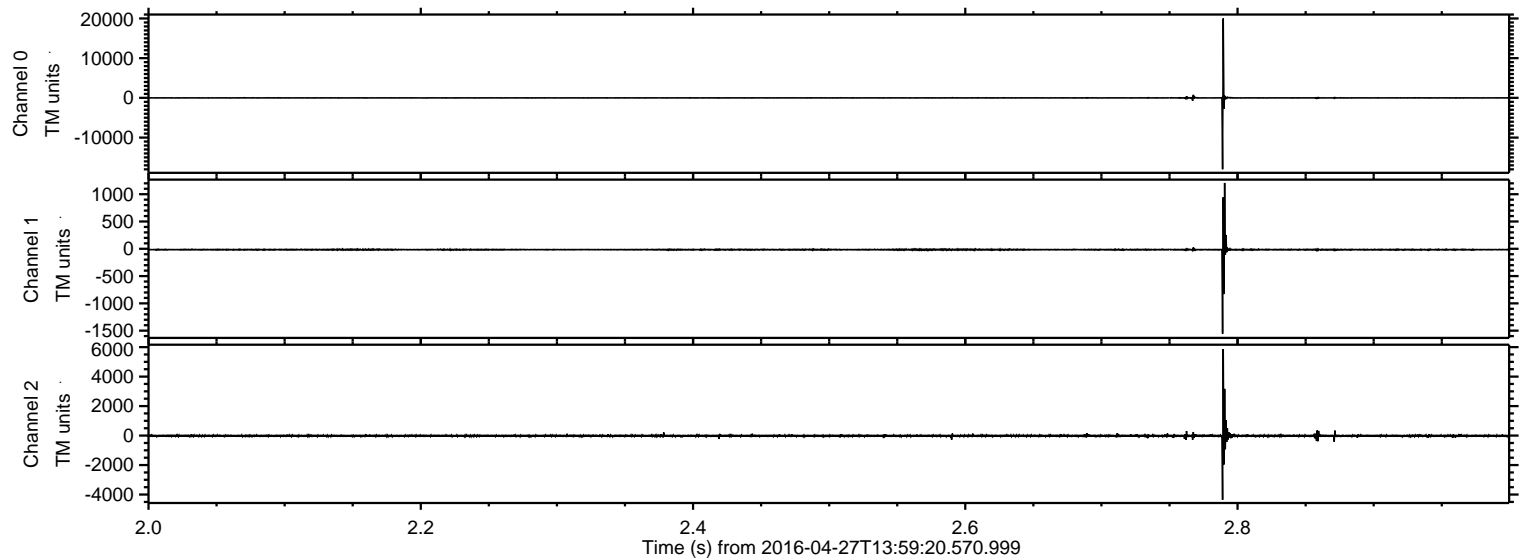



Processed Wed May 11 03:00:29 2016 by ELM ver.2012-10-06 from 001\_\_elm20160427\_135919\_\_dat00.bin

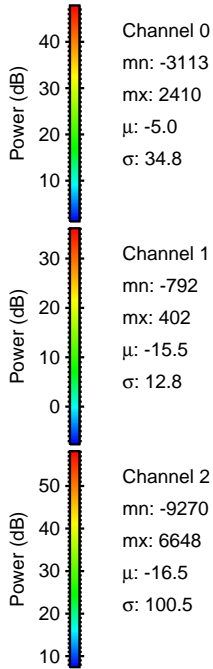
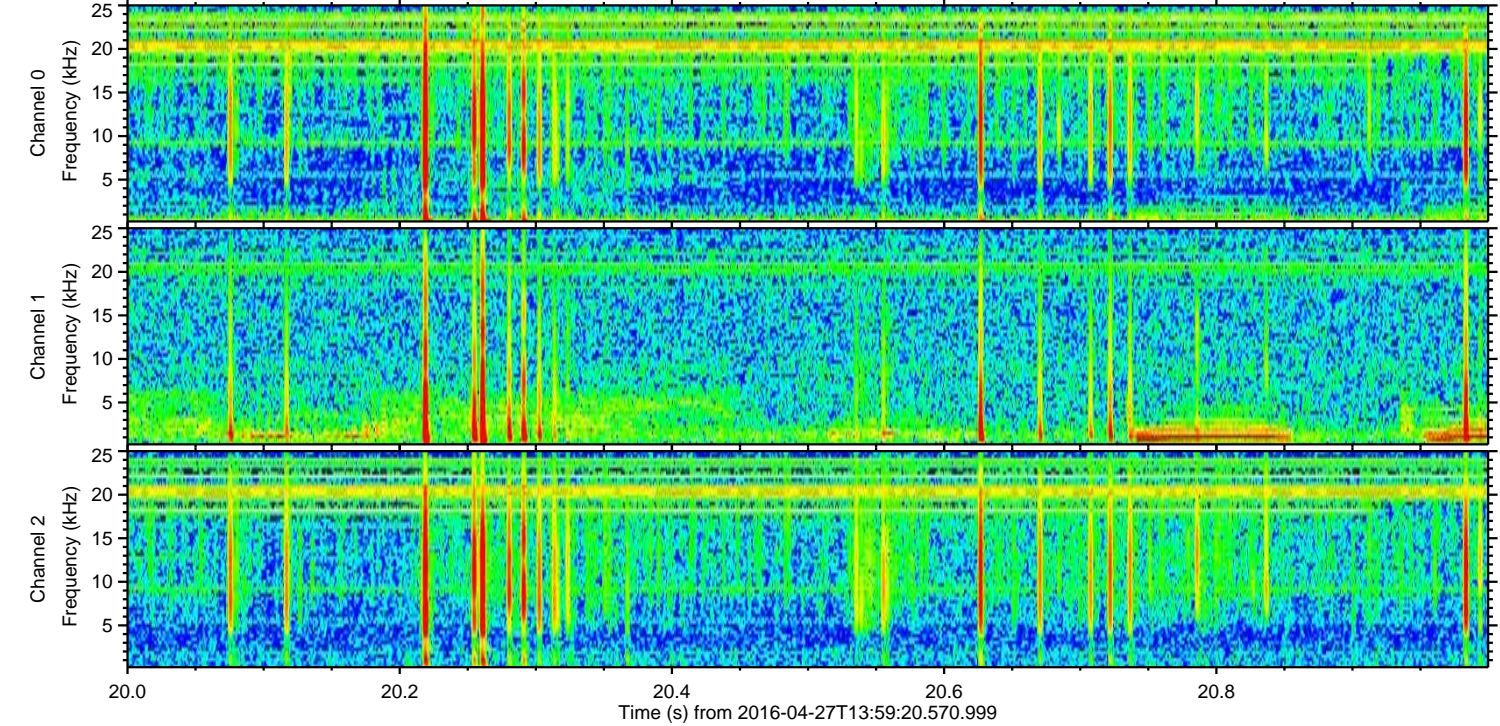
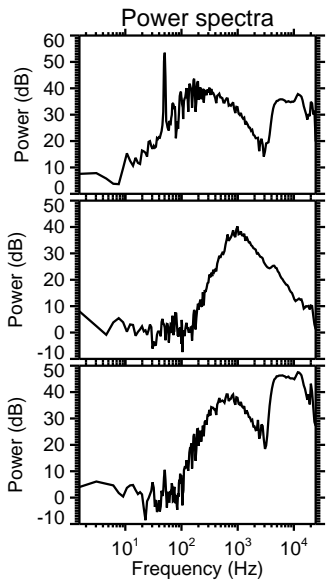
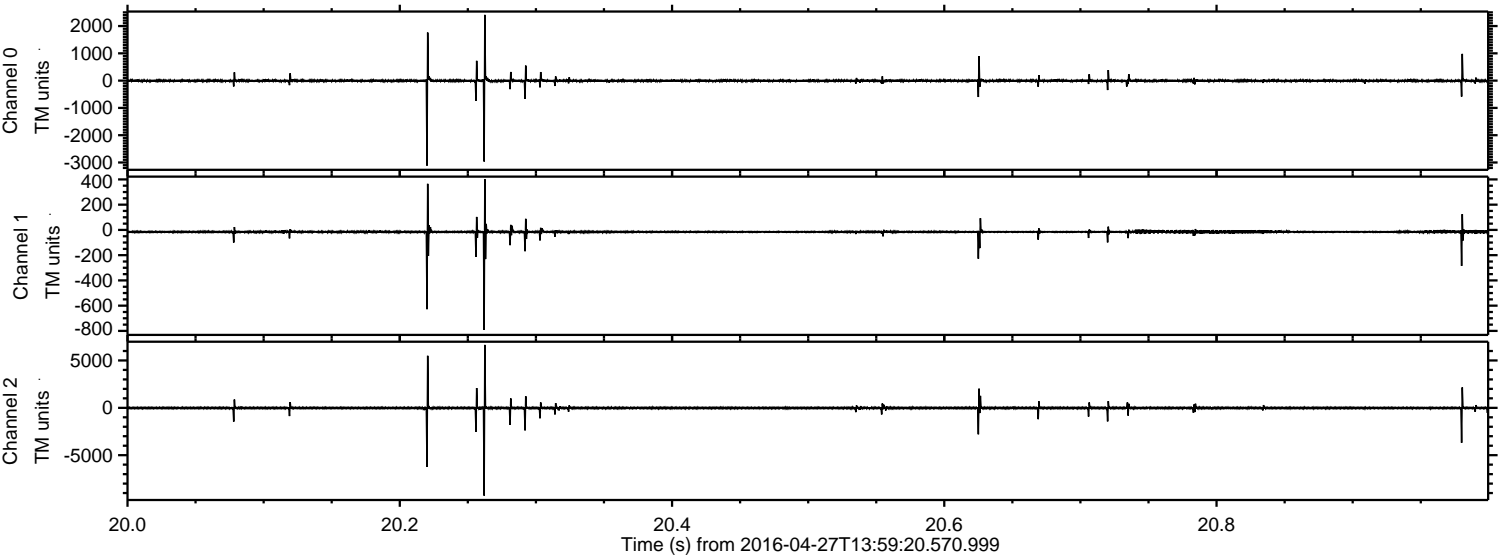

Channel 0  
mn: -3113  
mx: 2410  
 $\mu$ : -5.0  
 $\sigma$ : 34.8

Channel 1  
mn: -792  
mx: 402  
 $\mu$ : -15.5  
 $\sigma$ : 12.8

Channel 2  
mn: -9270  
mx: 6648  
 $\mu$ : -16.5  
 $\sigma$ : 100.5



ELMAVAN 3D WAVEFORMS (Measured data sampled at 50 kHz) 51000 packets of 144 samples from 2016-04-27T13:59:20.570.999. Part 104/147

Processed Wed May 11 03:00:30 2016 by ELM ver.2012-10-06 from 001\_\_elm20160427\_135919\_\_dat00.bin

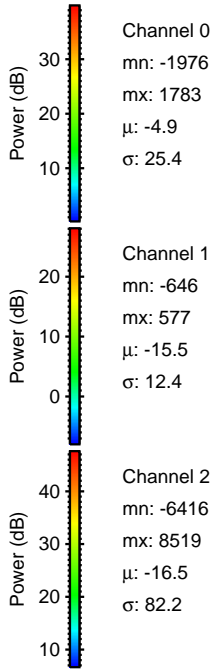
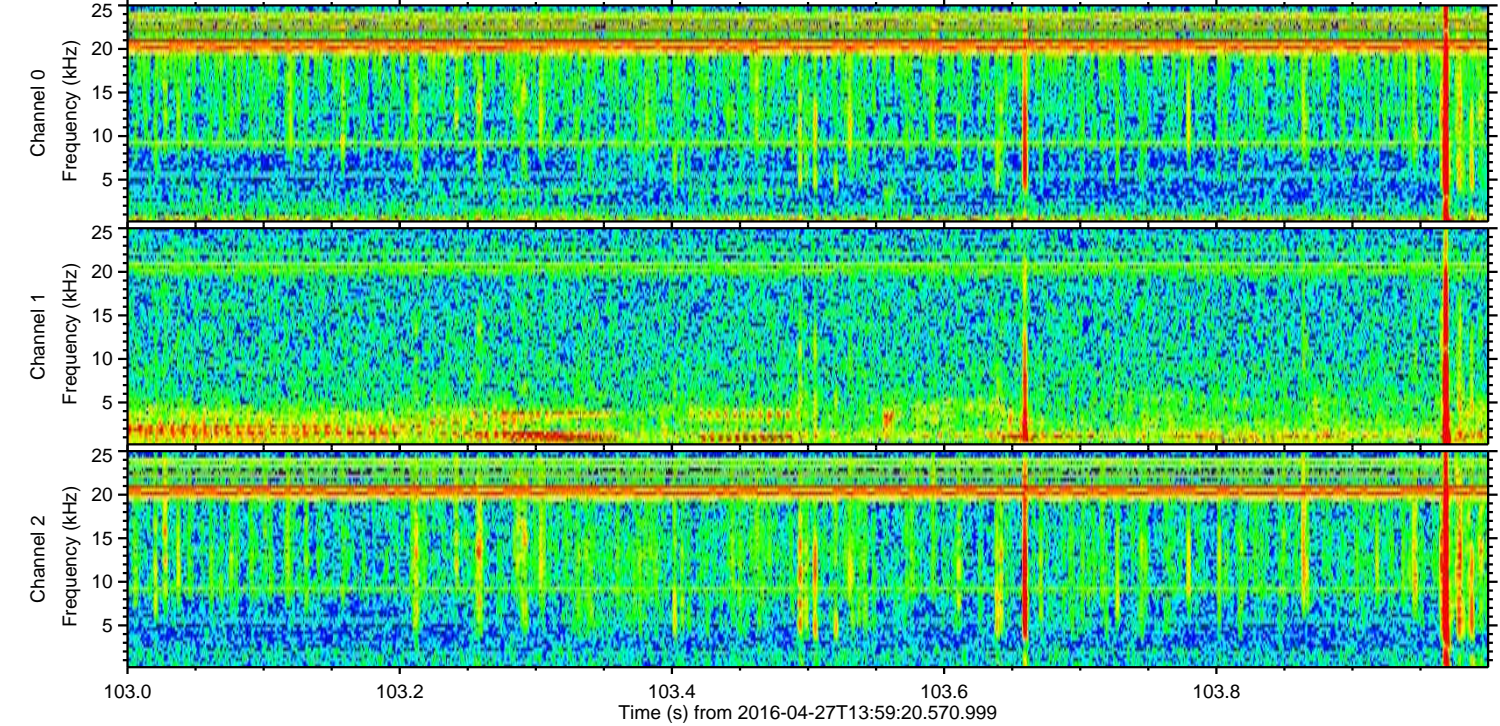
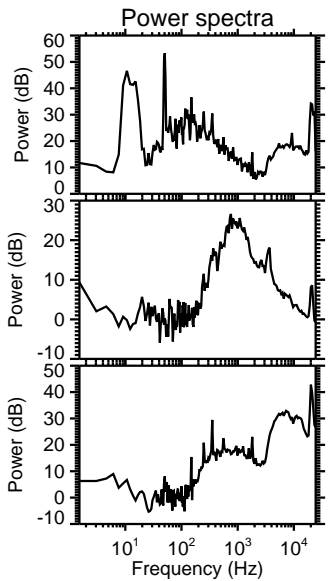
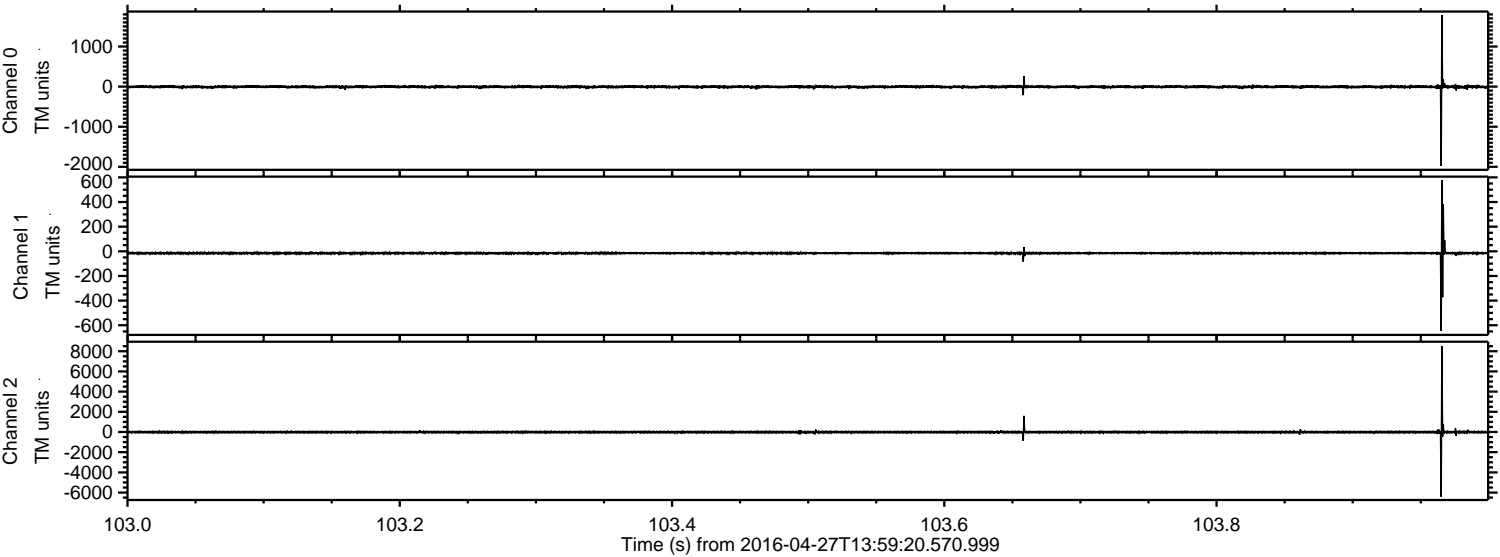



Processed Wed May 11 03:00:30 2016 by ELM ver.2012-10-06 from 001\_\_elm20160427\_135919\_\_dat00.bin

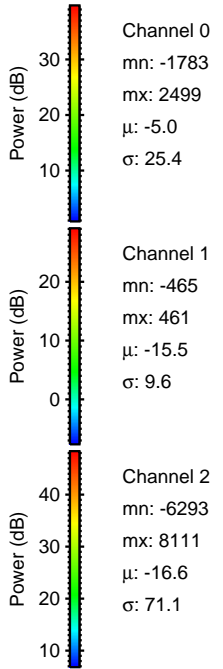
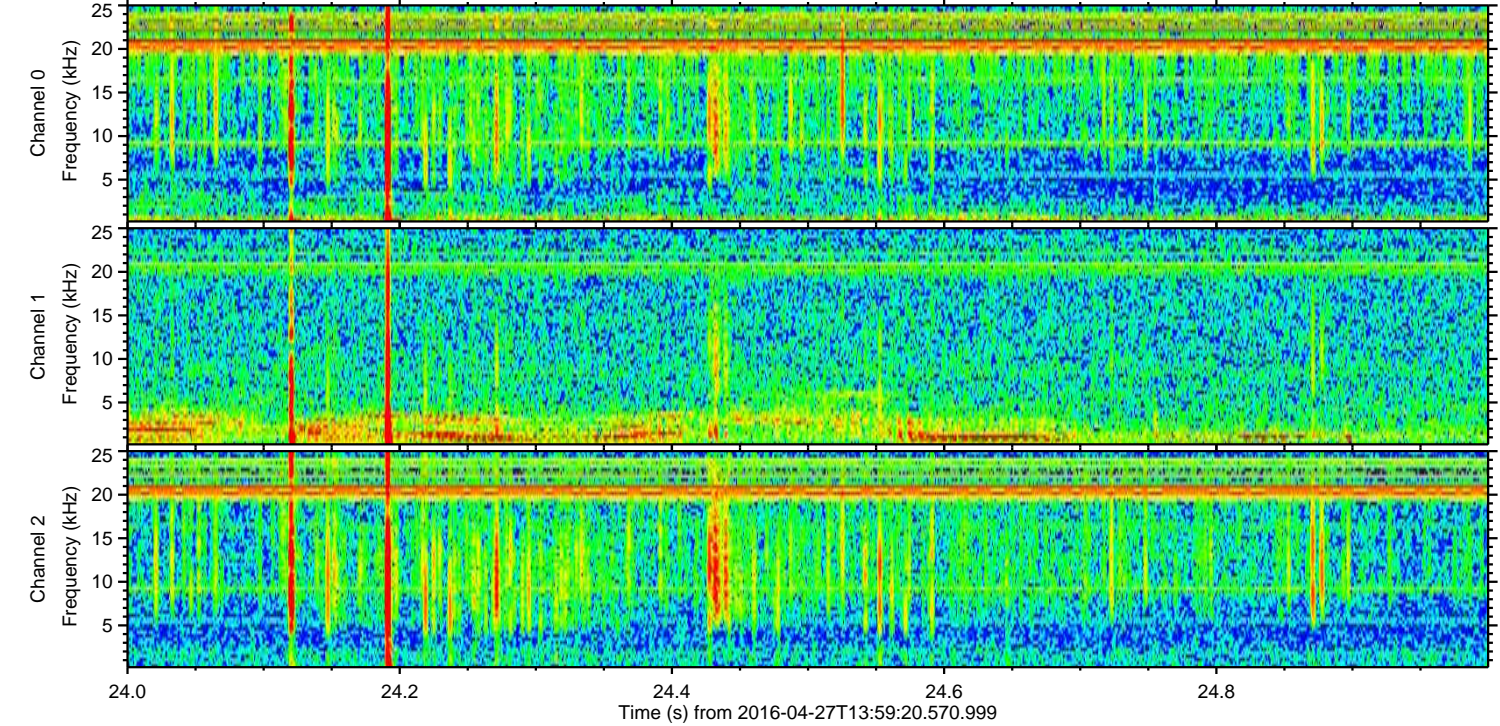
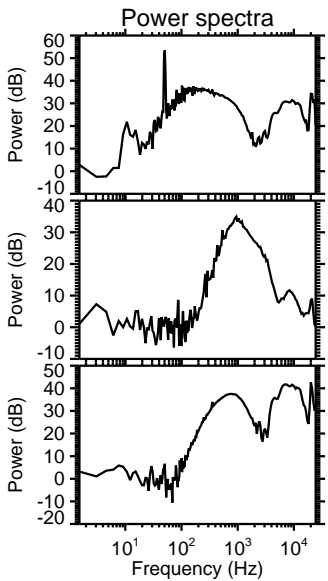
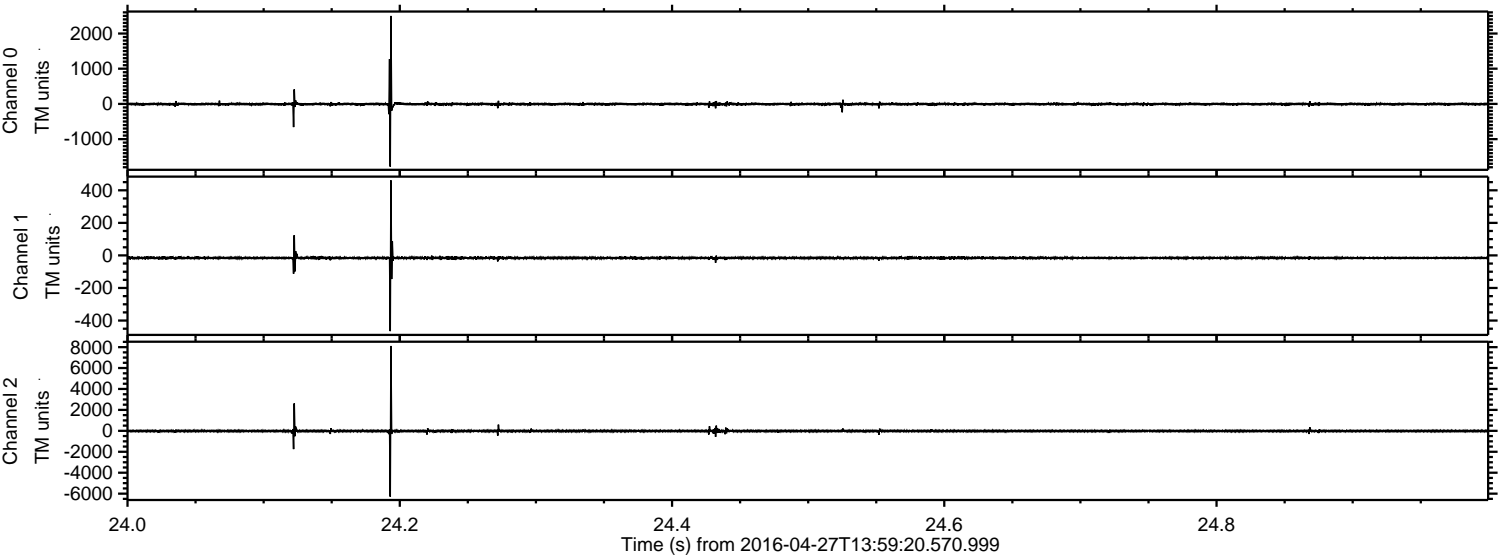



Processed Wed May 11 03:00:31 2016 by ELM ver.2012-10-06 from 001\_\_elm20160427\_135919\_\_dat00.bin

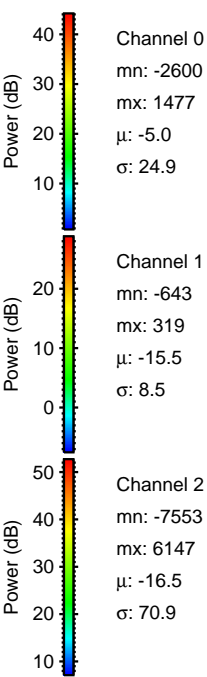
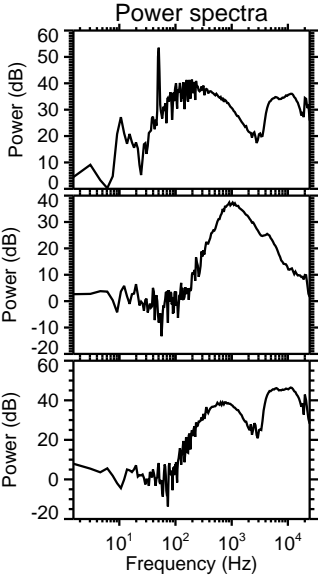
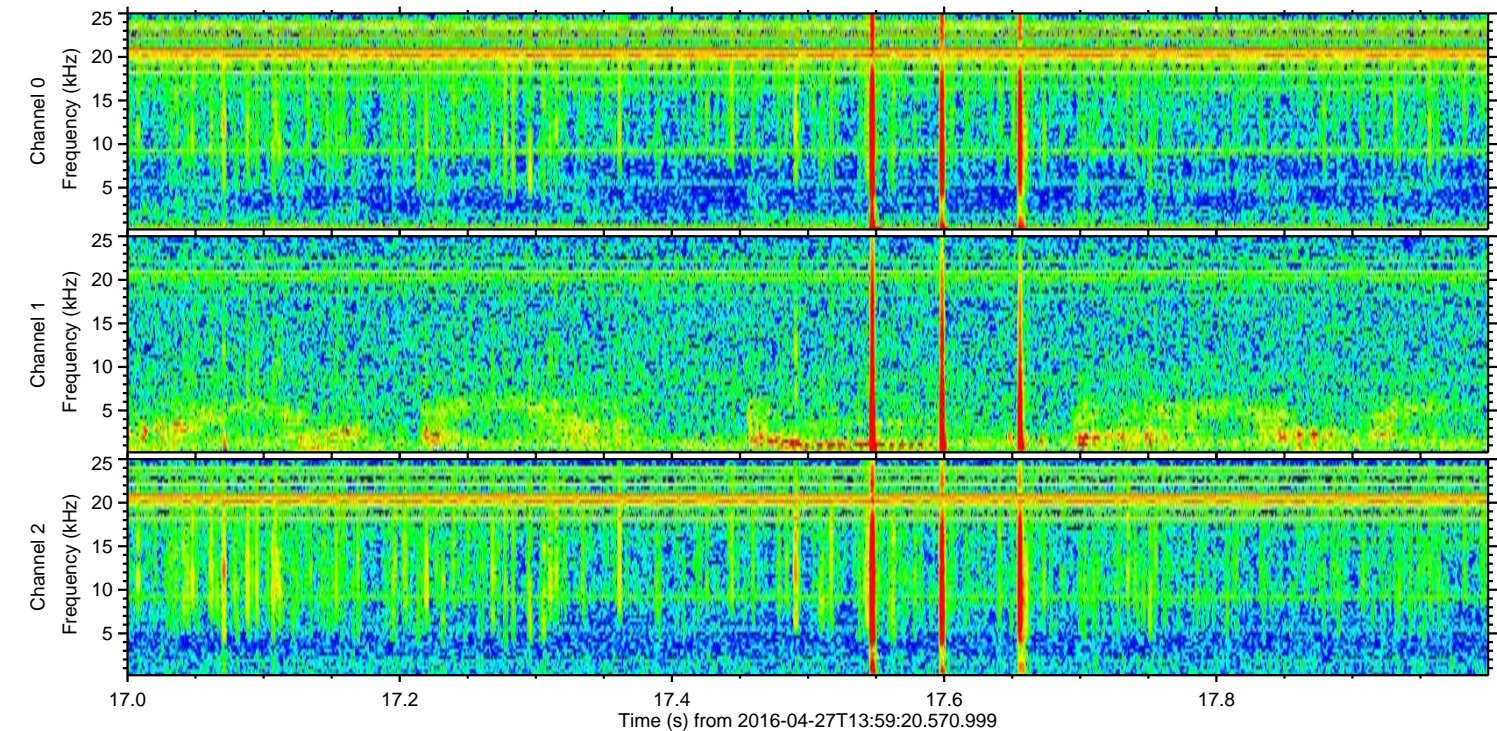
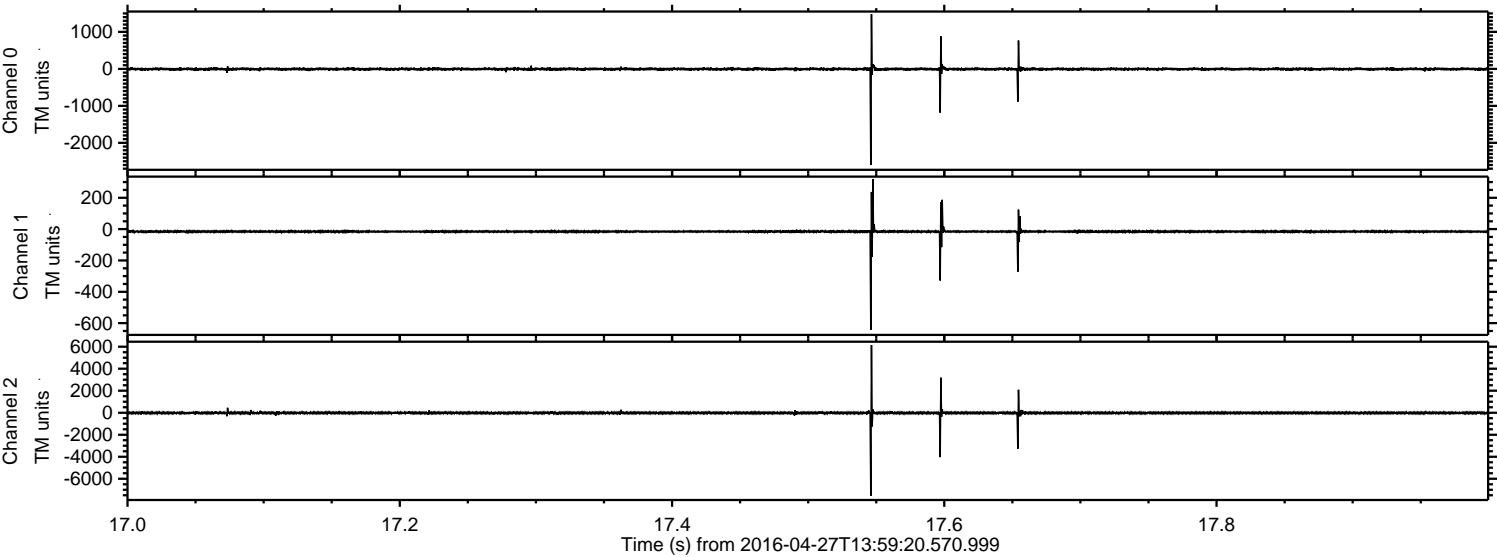



Processed Wed May 11 03:00:32 2016 by ELM ver.2012-10-06 from 001\_\_elm20160427\_135919\_\_dat00.bin

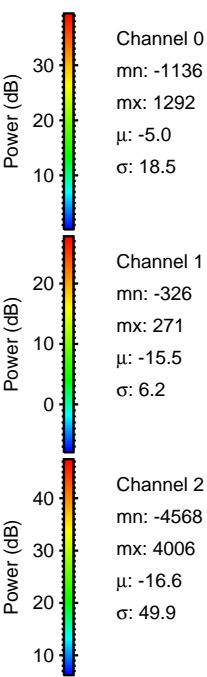
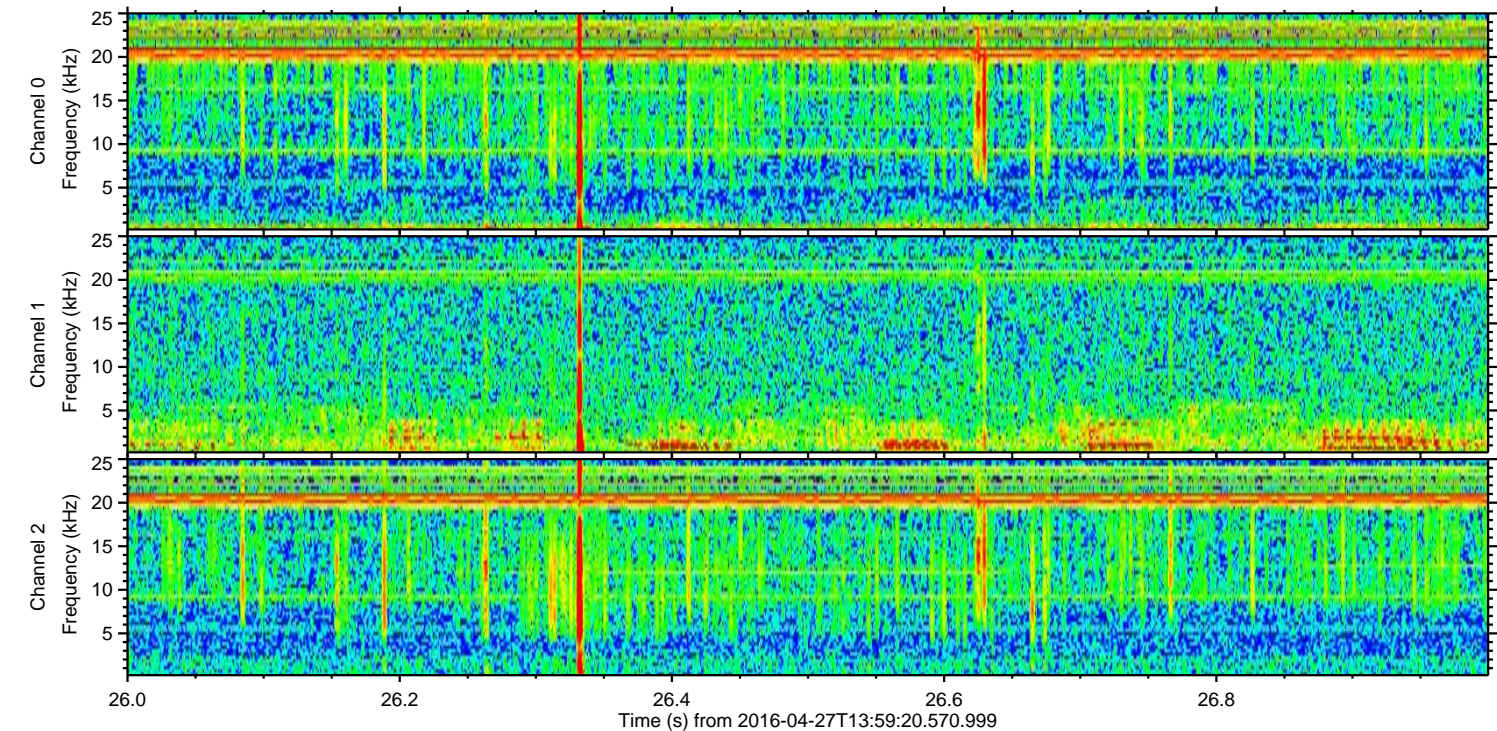
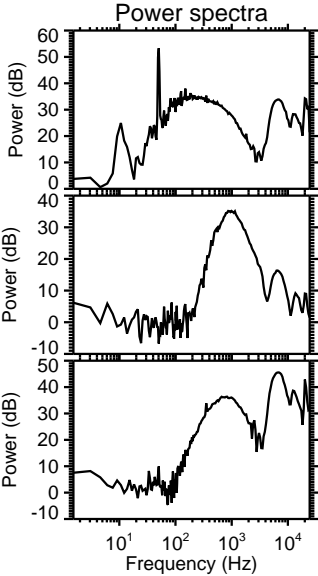
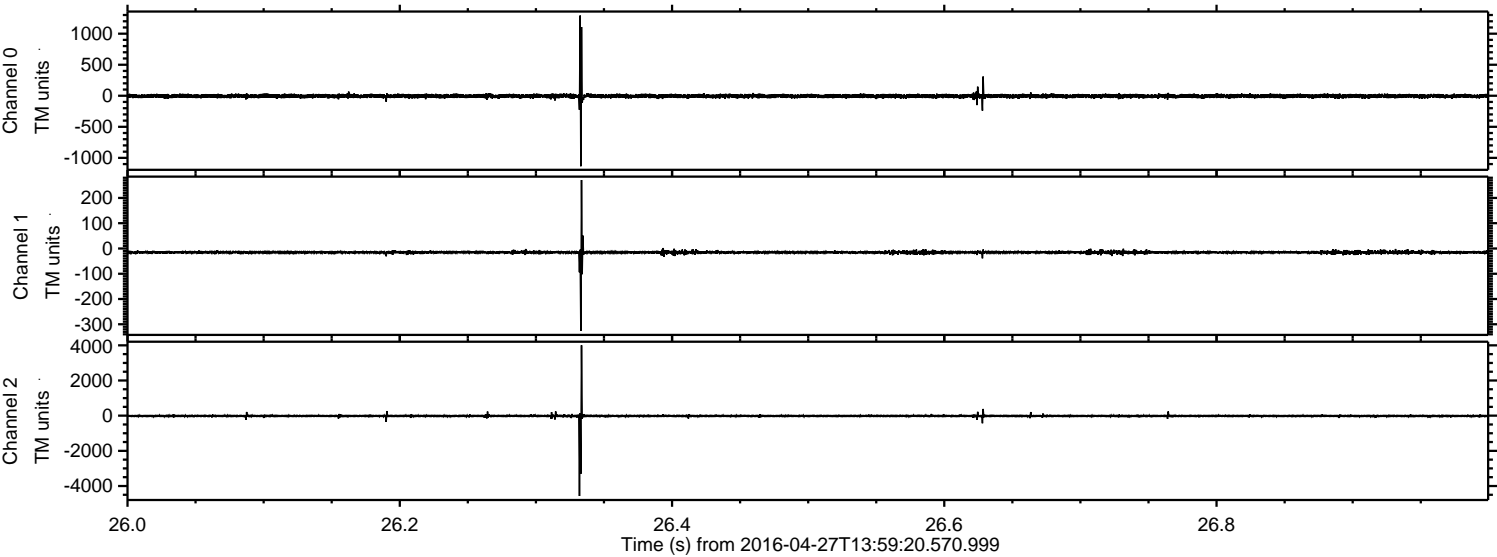



ELMAVAN 3D WAVEFORMS (Measured data sampled at 50 kHz) 51000 packets of 144 samples from 2016-04-27T13:59:20.570.999. Part 140/147

Processed Wed May 11 03:00:33 2016 by ELM ver.2012-10-06 from 001\_\_elm20160427\_135919\_\_dat00.bin

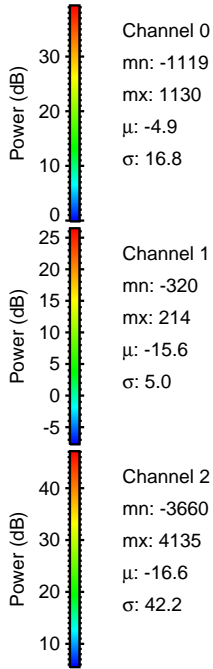
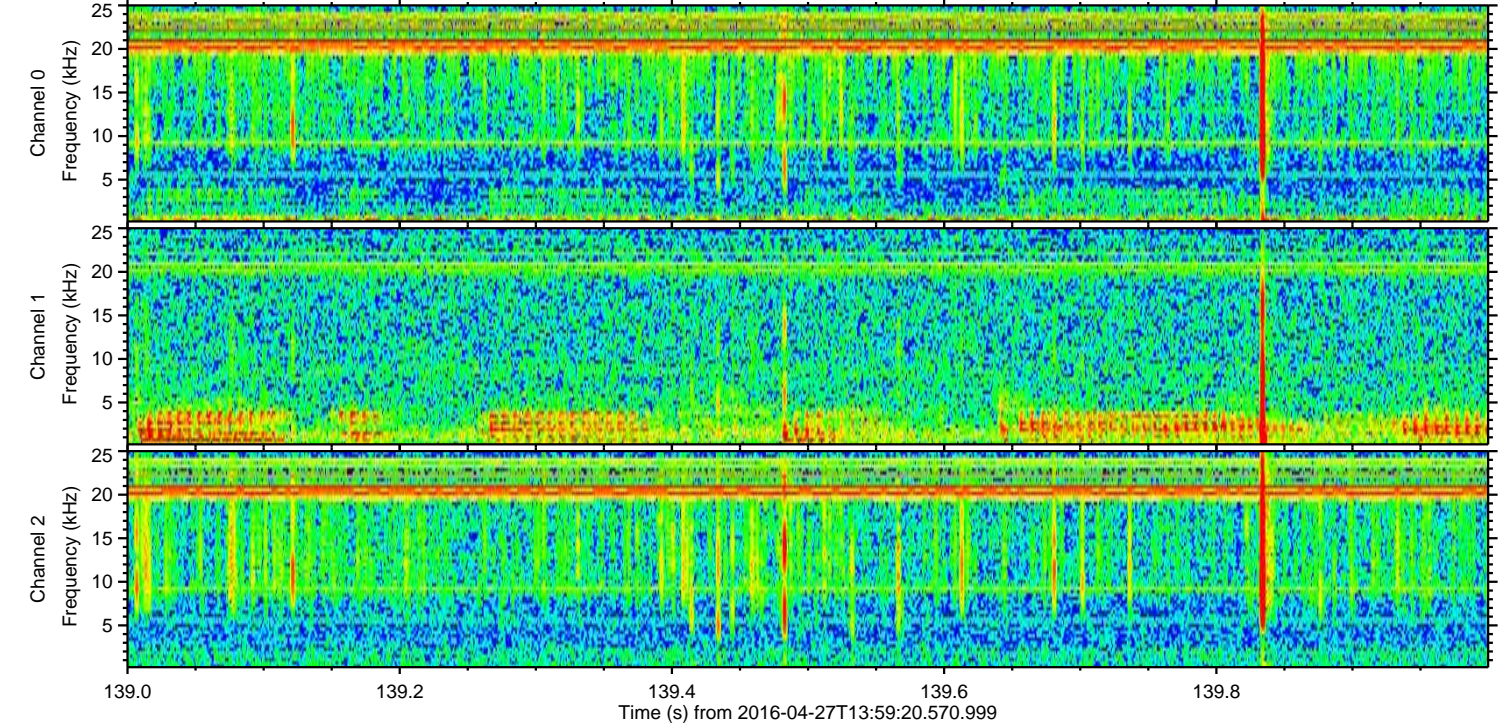
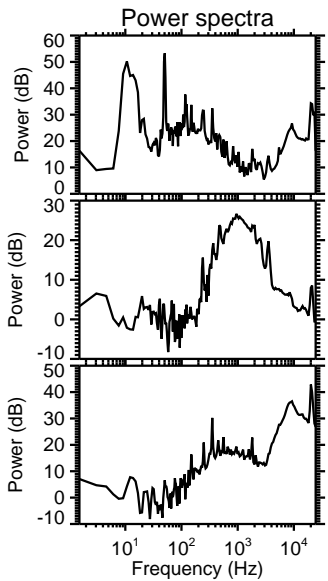
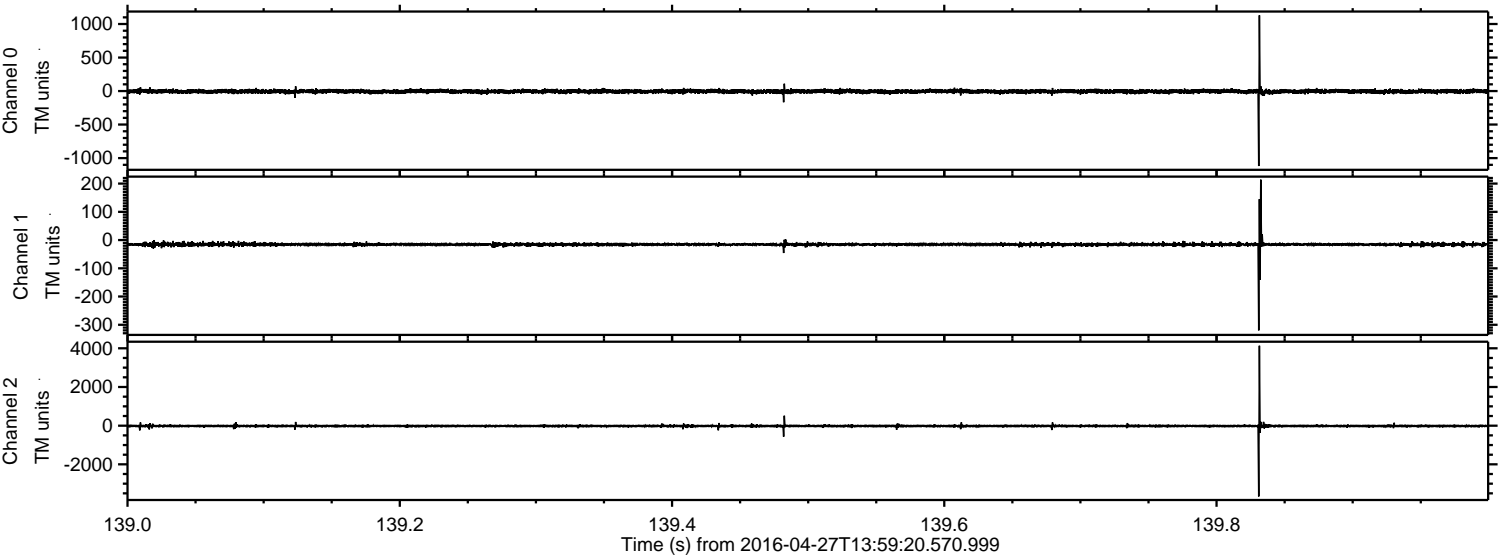

Channel 0  
mn: -1119  
mx: 1130  
 $\mu$ : -4.9  
 $\sigma$ : 16.8

Channel 1  
mn: -320  
mx: 214  
 $\mu$ : -15.6  
 $\sigma$ : 5.0

Channel 2  
mn: -3660  
mx: 4135  
 $\mu$ : -16.6  
 $\sigma$ : 42.2



Processed Wed May 11 03:00:34 2016 by ELM ver.2012-10-06 from 001\_\_elm20160427\_135919\_\_dat00.bin

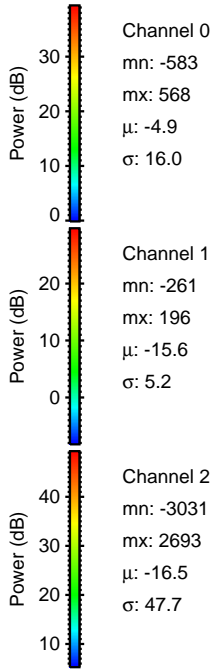
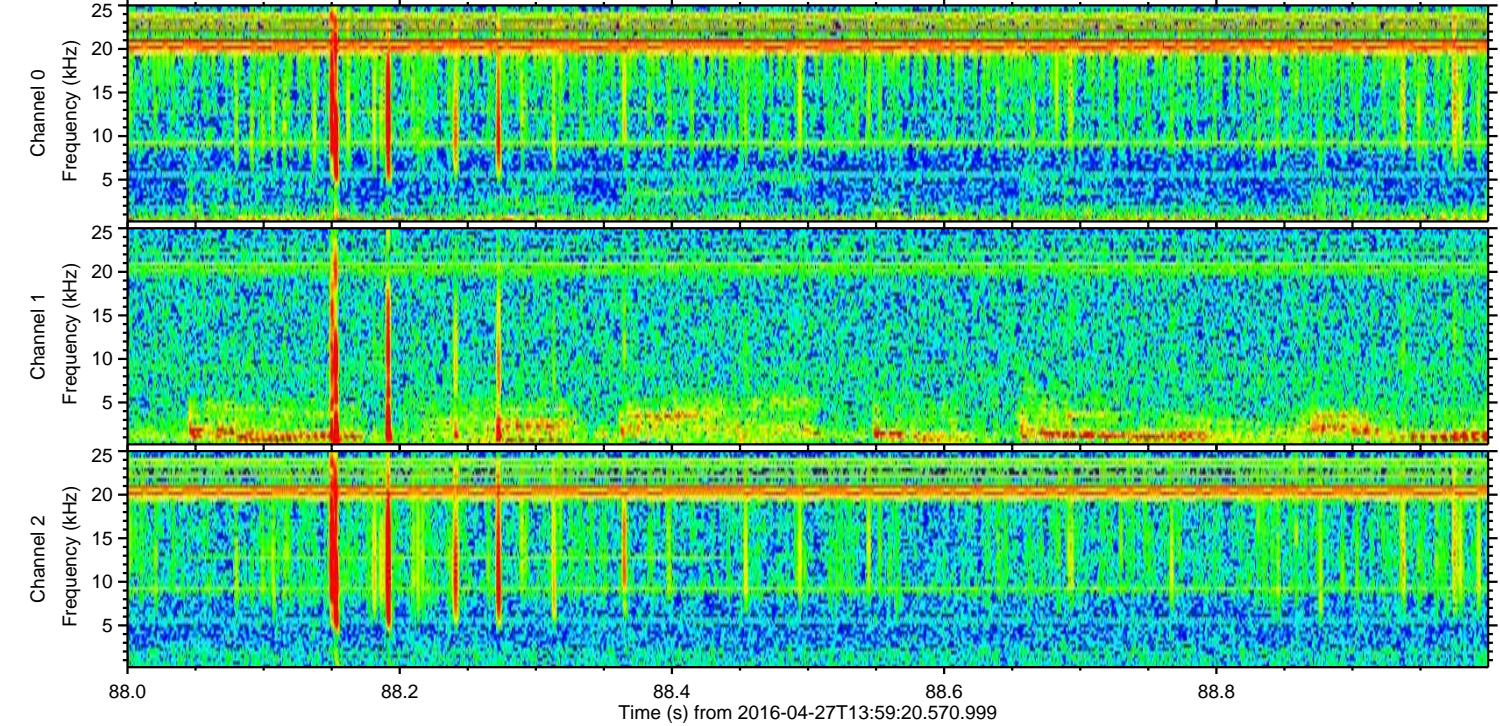
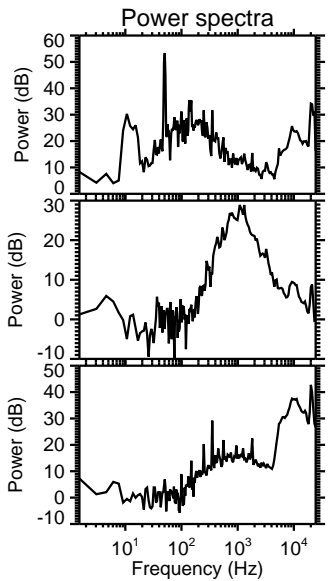
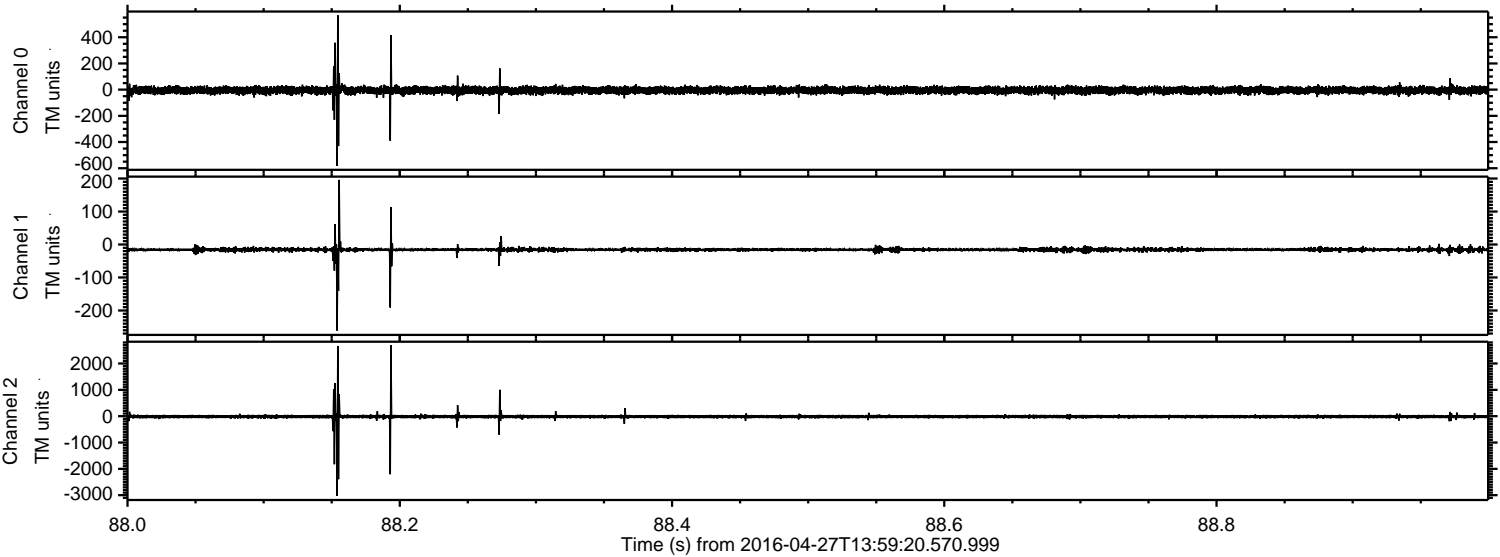



Processed Wed May 11 03:00:35 2016 by ELM ver.2012-10-06 from 001\_\_elm20160427\_135919\_\_dat00.bin

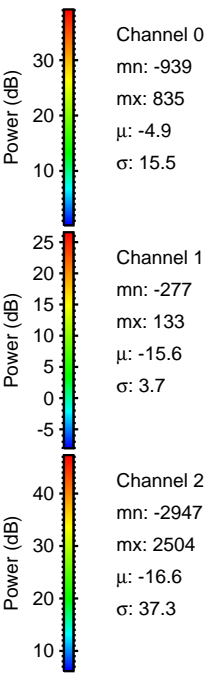
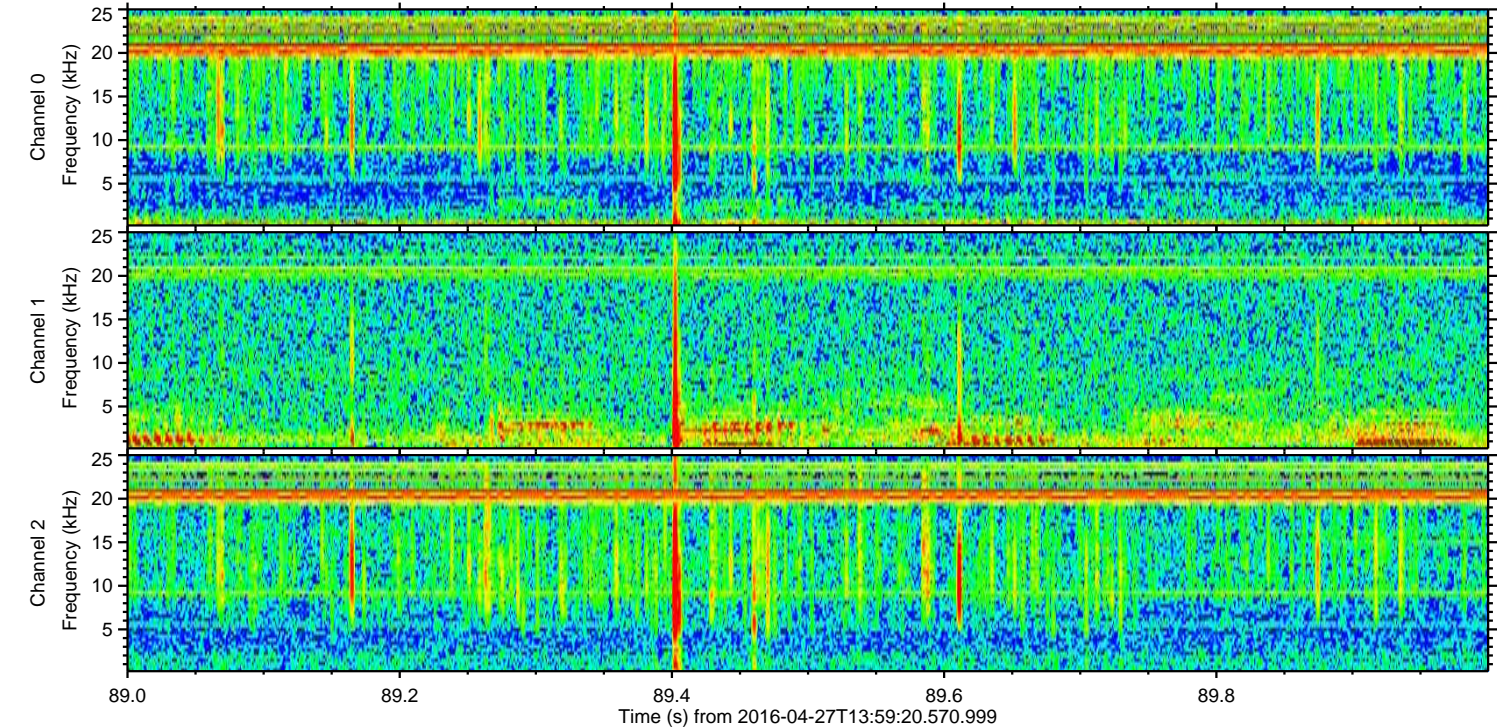
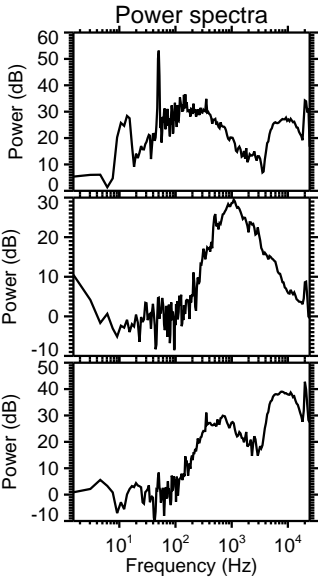
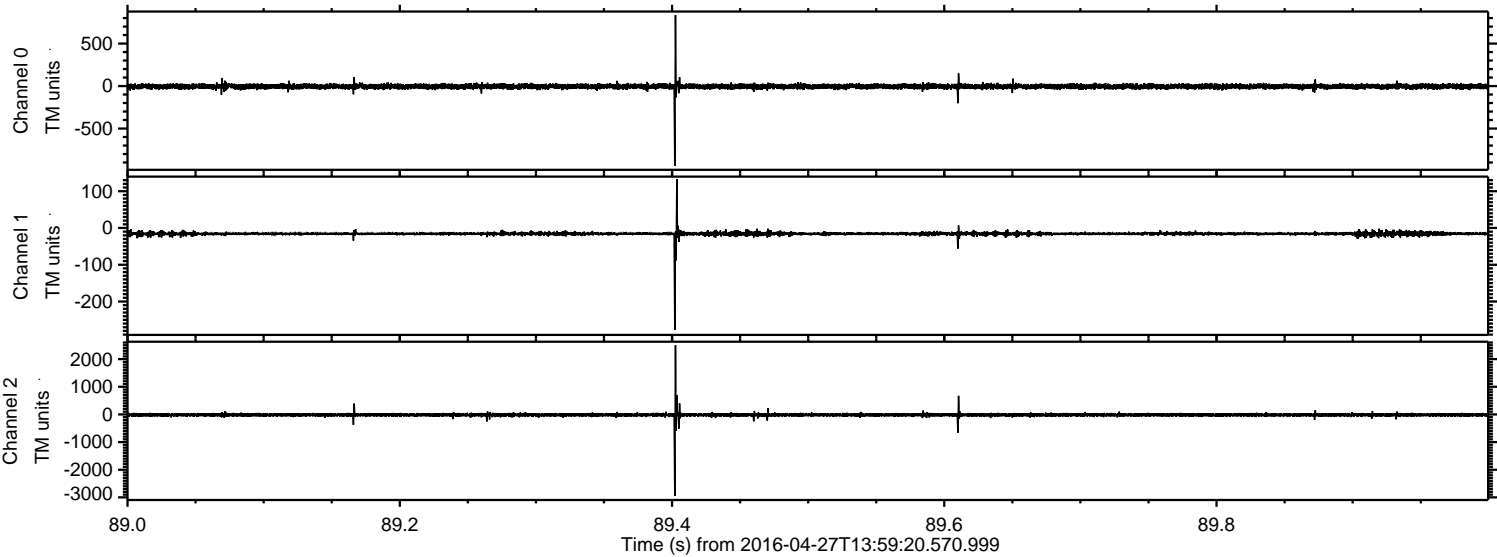

Channel 0  
mn: -939  
mx: 835  
 $\mu$ : -4.9  
 $\sigma$ : 15.5

Channel 1  
mn: -277  
mx: 133  
 $\mu$ : -15.6  
 $\sigma$ : 3.7

Channel 2  
mn: -2947  
mx: 2504  
 $\mu$ : -16.6  
 $\sigma$ : 37.3



