

ELMAVAN 3D WAVEFORMS (Measured data sampled at 50 kHz) 51000 packets of 144 samples from 2016-04-27T02:43:49.579.000.

Processed Wed May 11 00:39:59 2016 by ELM ver.2012-10-06 from 001__elm20160427_024348__dat00.bin

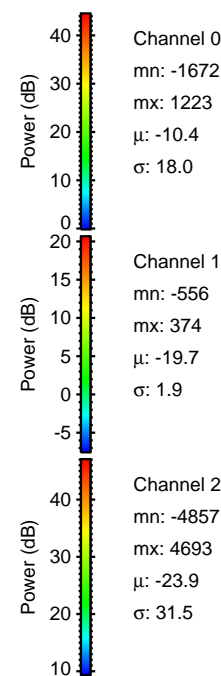

Processed Wed May 11 00:40:10 2016 by ELM ver.2012-10-06 from 001__elm20160427_024348__dat00.bin

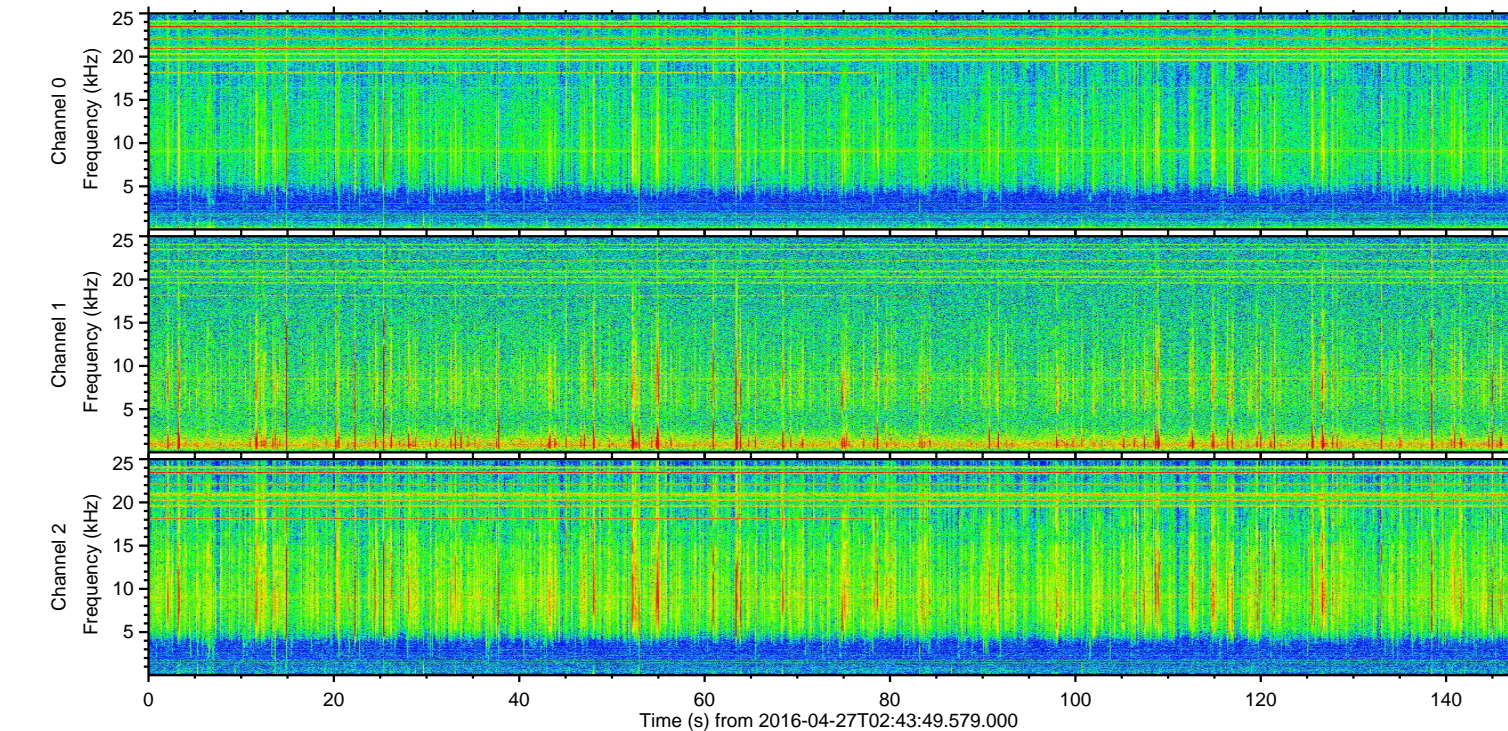
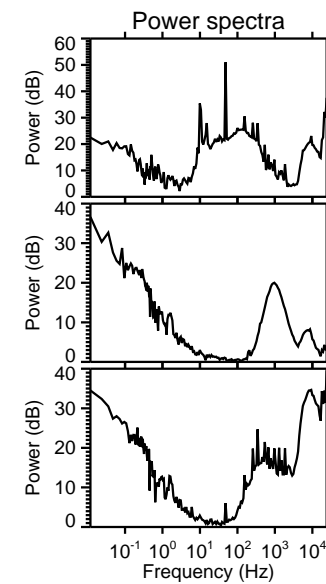
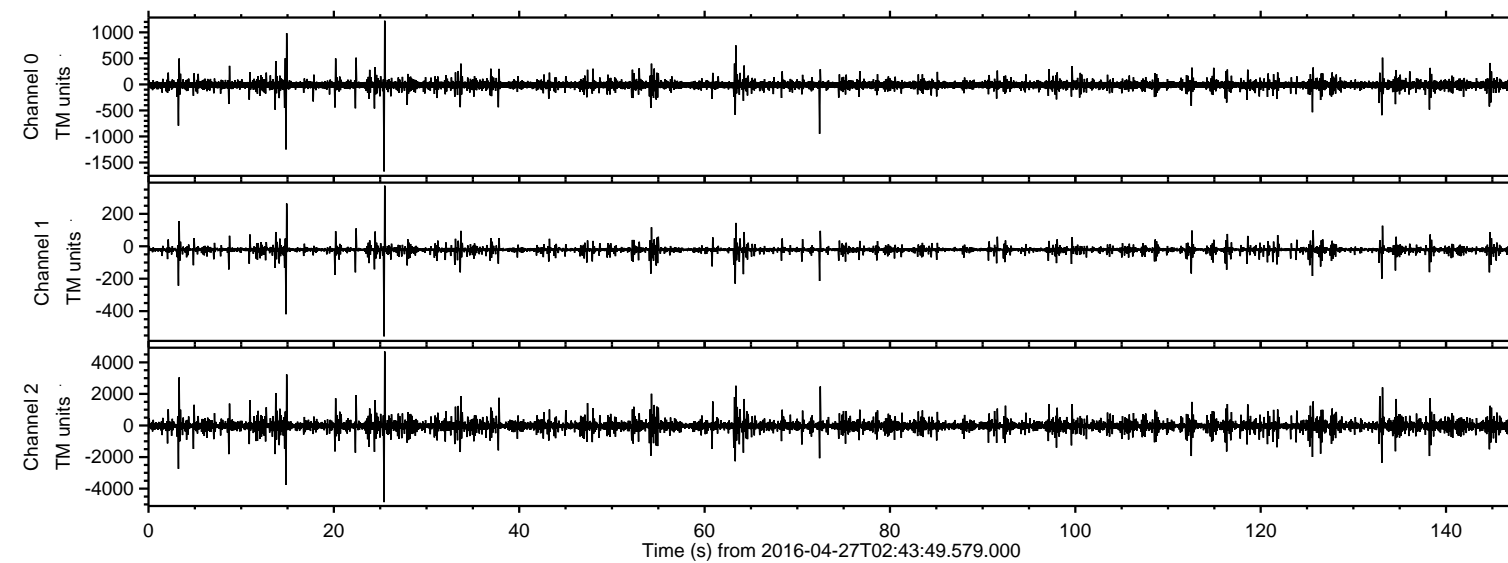
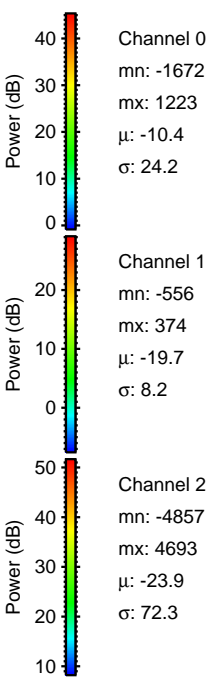
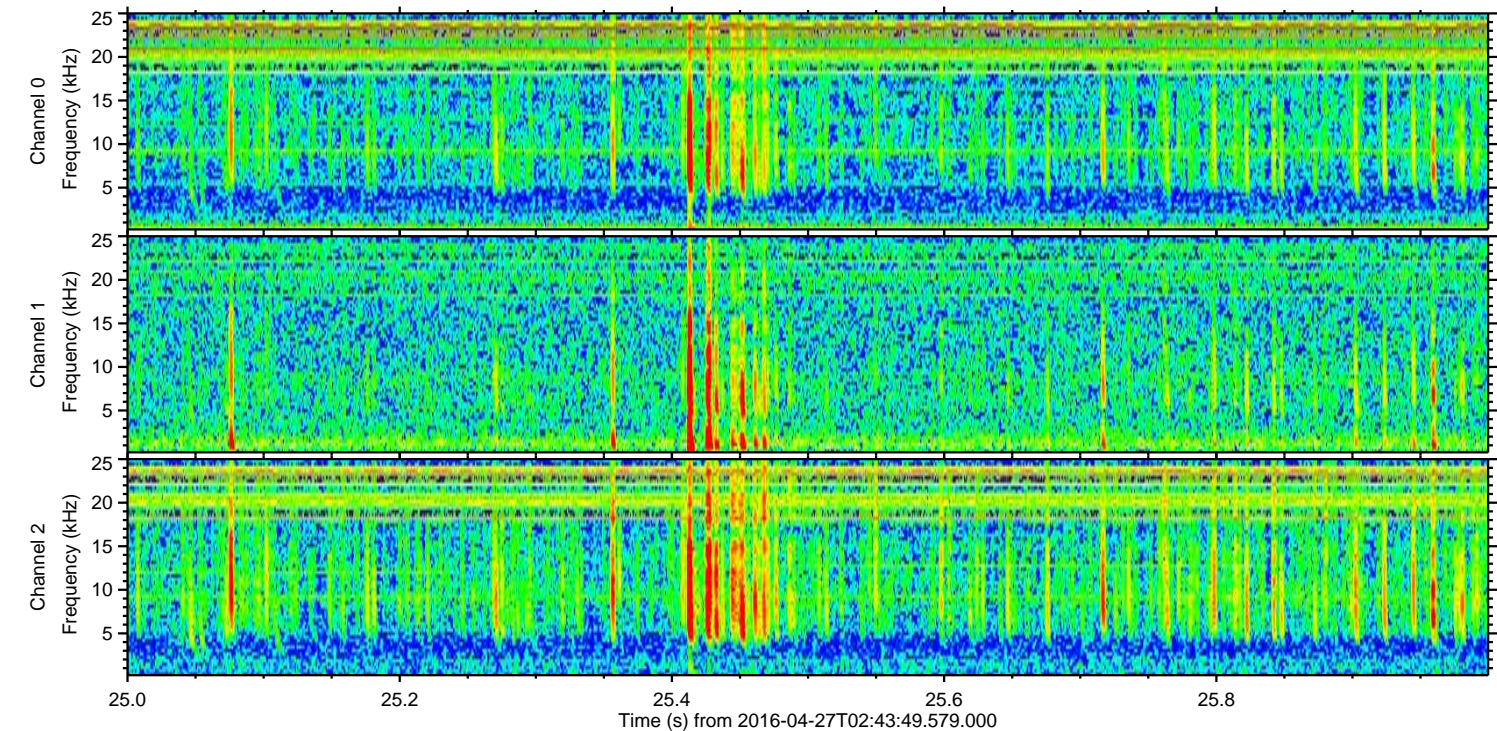
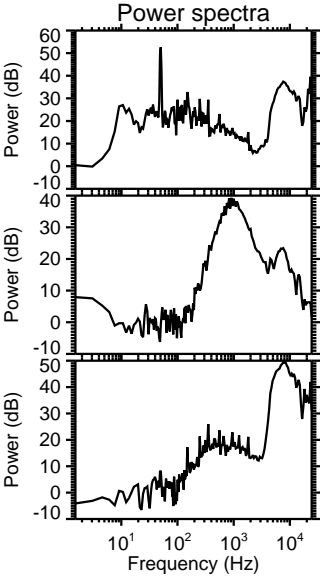
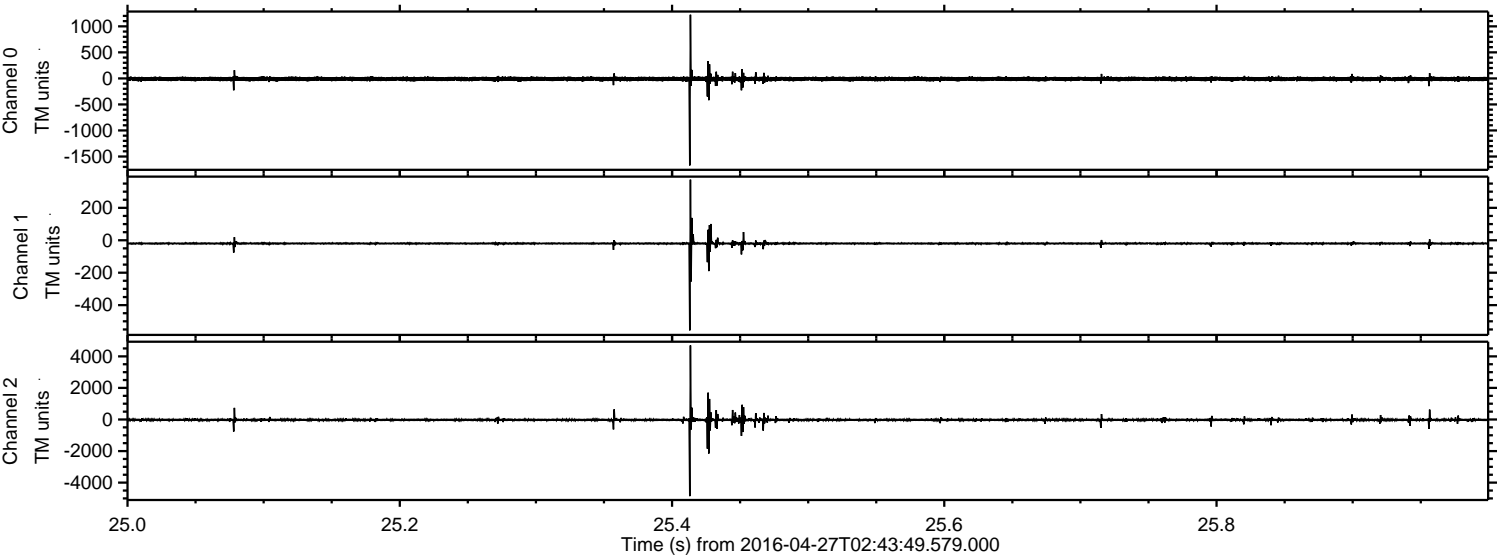

ELMAVAN 3D WAVEFORMS (Measured data sampled at 50 kHz) 51000 packets of 144 samples from 2016-04-27T02:43:49.579.000. Part 15/147

Processed Wed May 11 00:40:11 2016 by ELM ver.2012-10-06 from 001__elm20160427_024348__dat00.bin

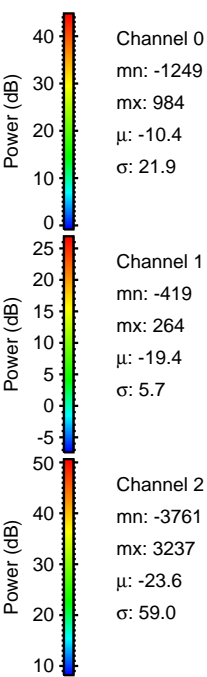
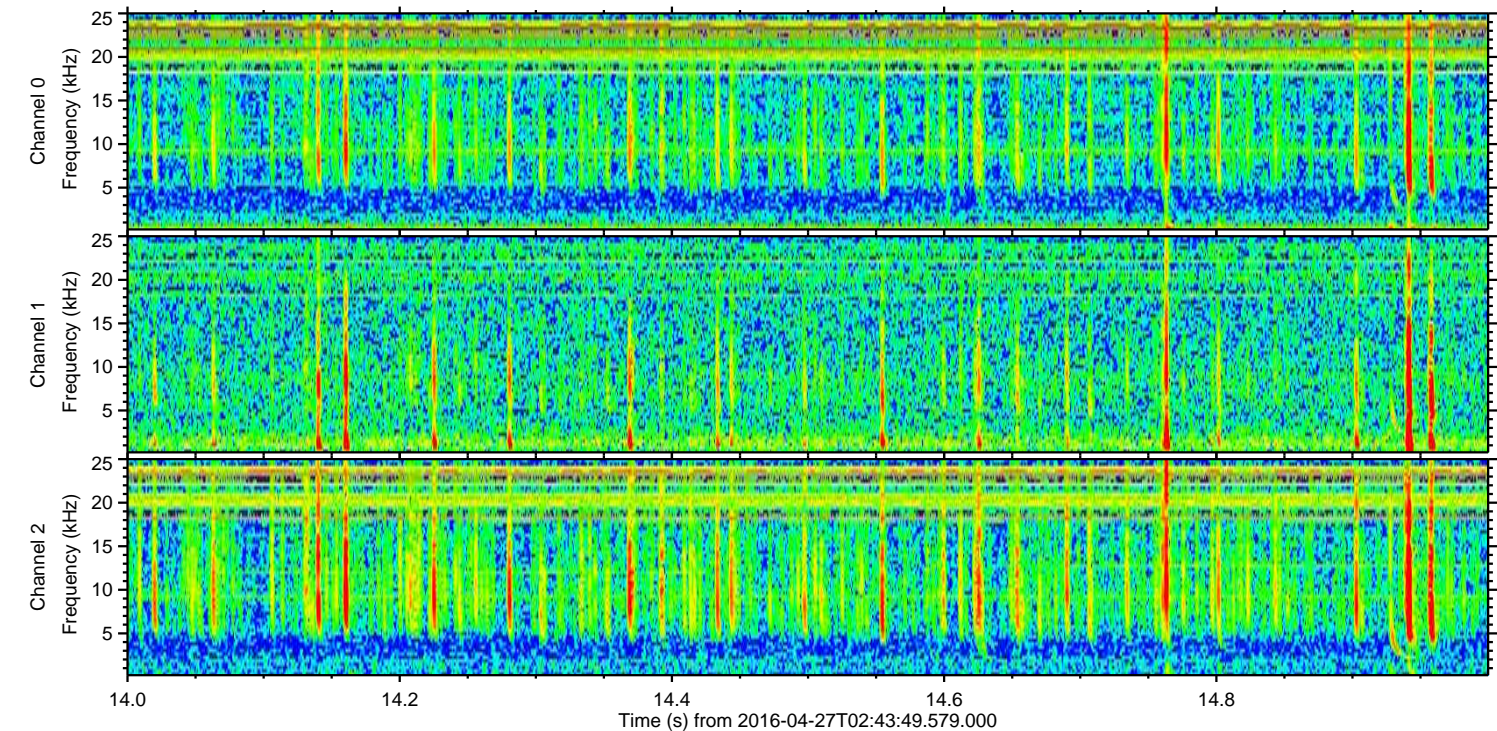
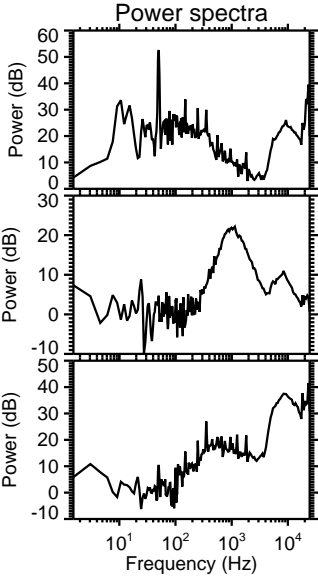
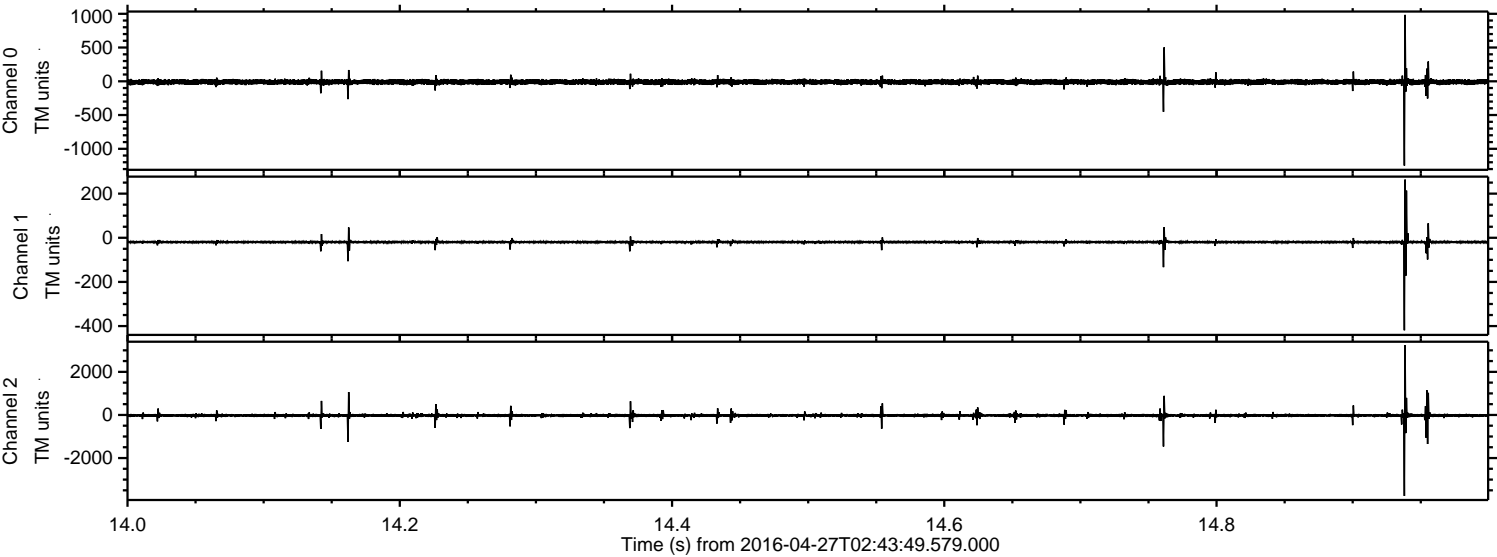

Processed Wed May 11 00:40:12 2016 by ELM ver.2012-10-06 from 001__elm20160427_024348__dat00.bin

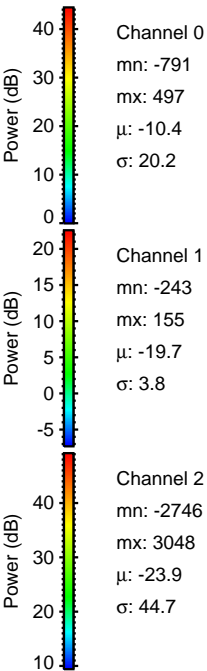
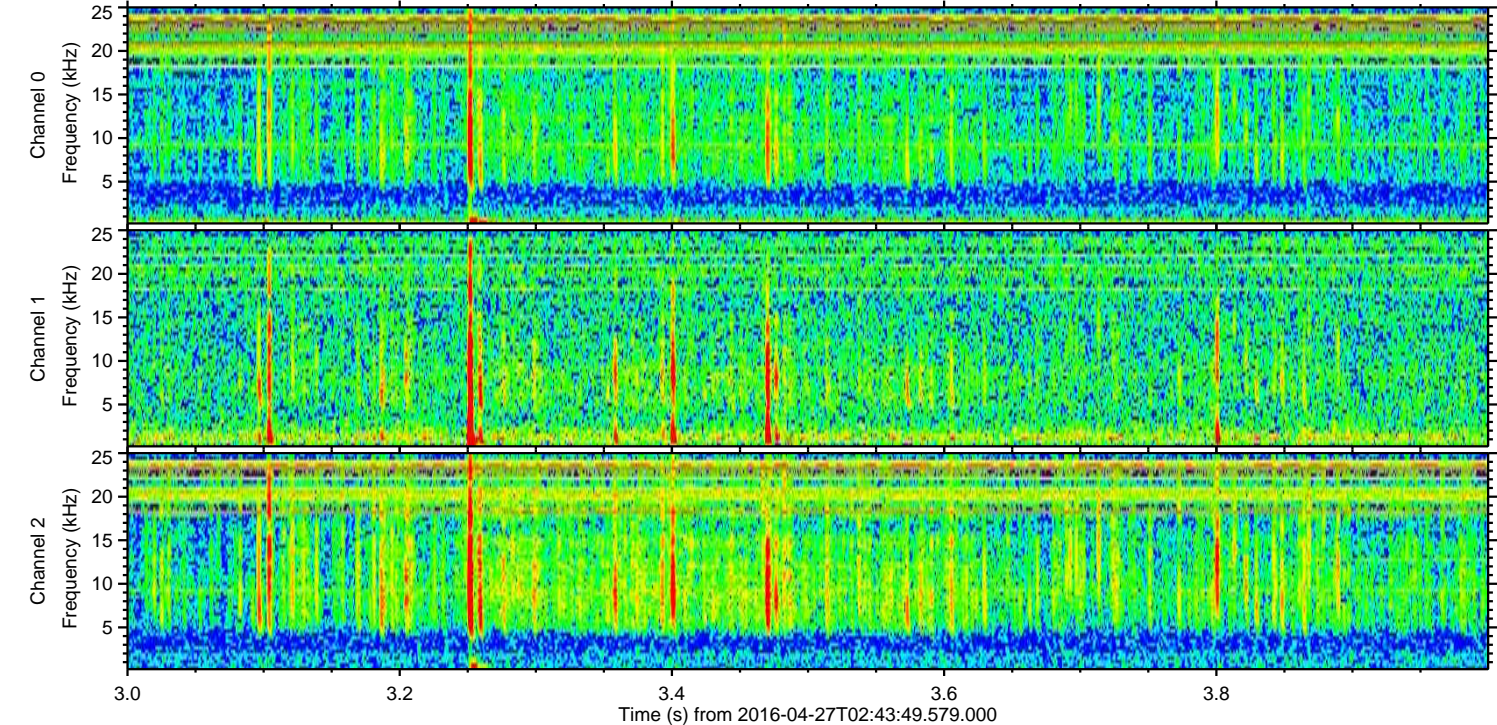
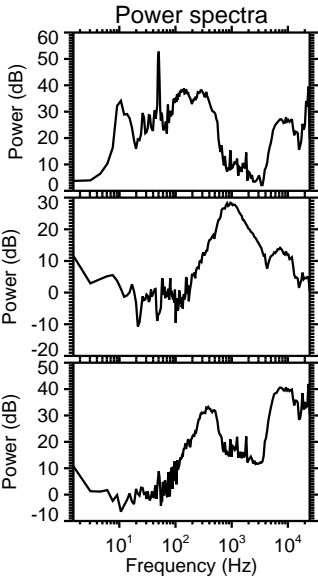
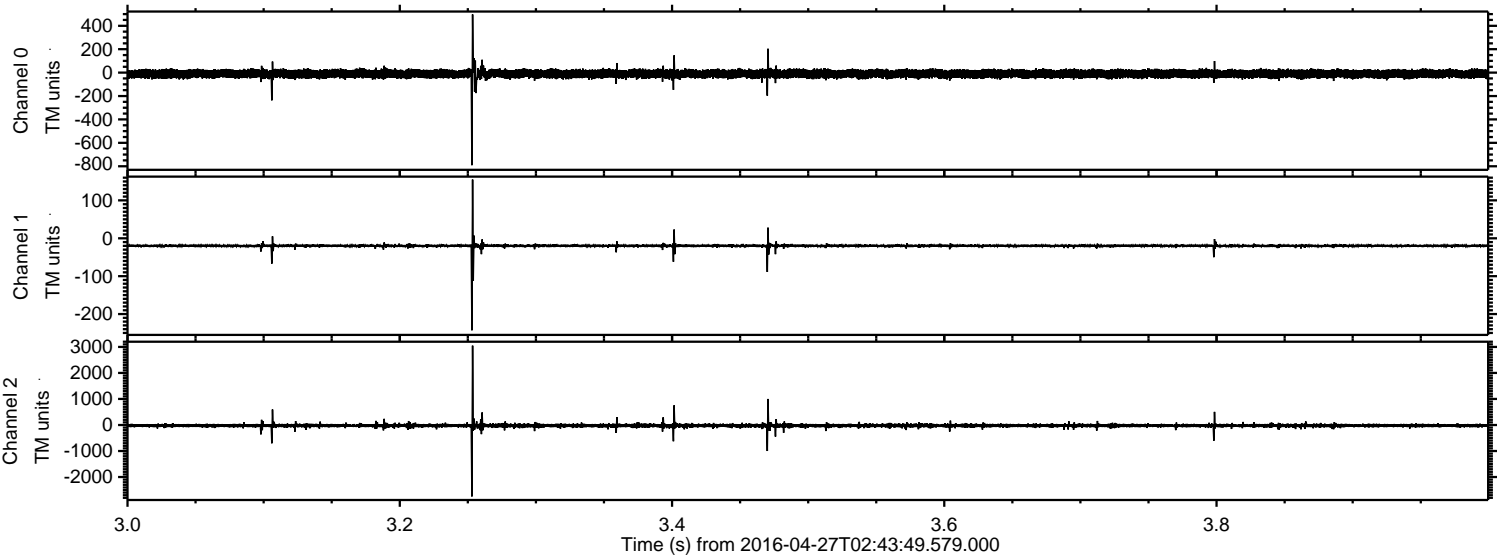

Processed Wed May 11 00:40:13 2016 by ELM ver.2012-10-06 from 001__elm20160427_024348__dat00.bin

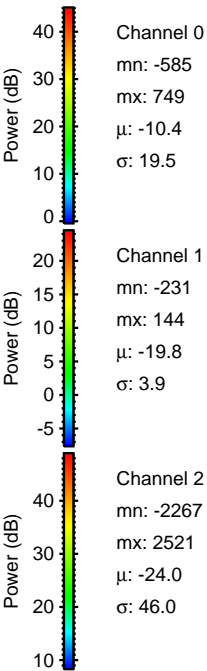
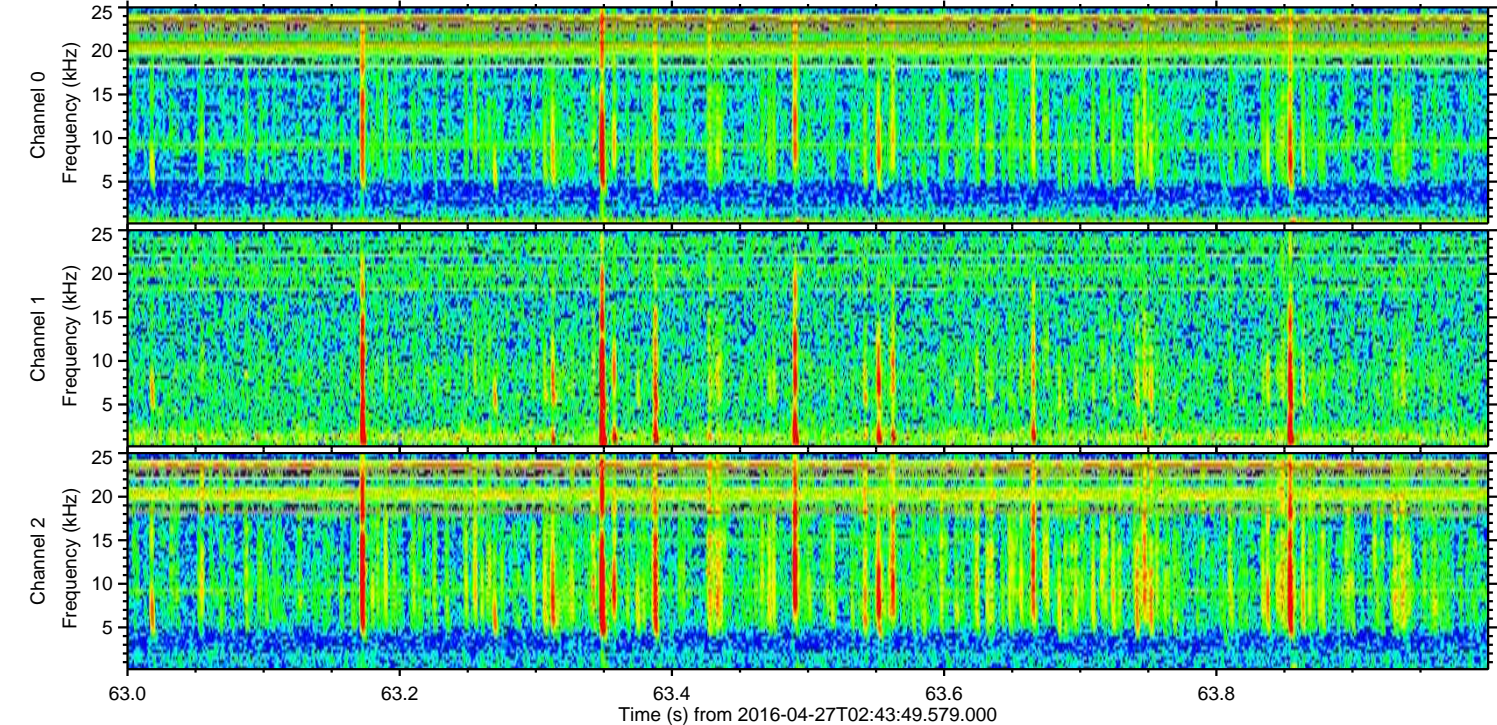
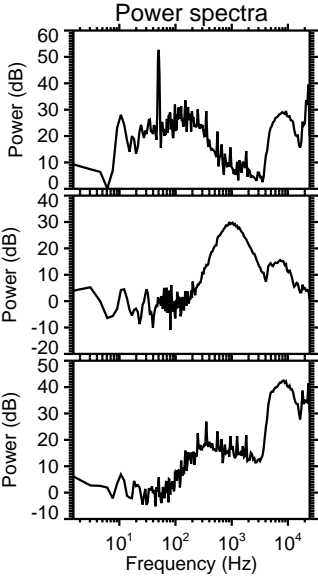
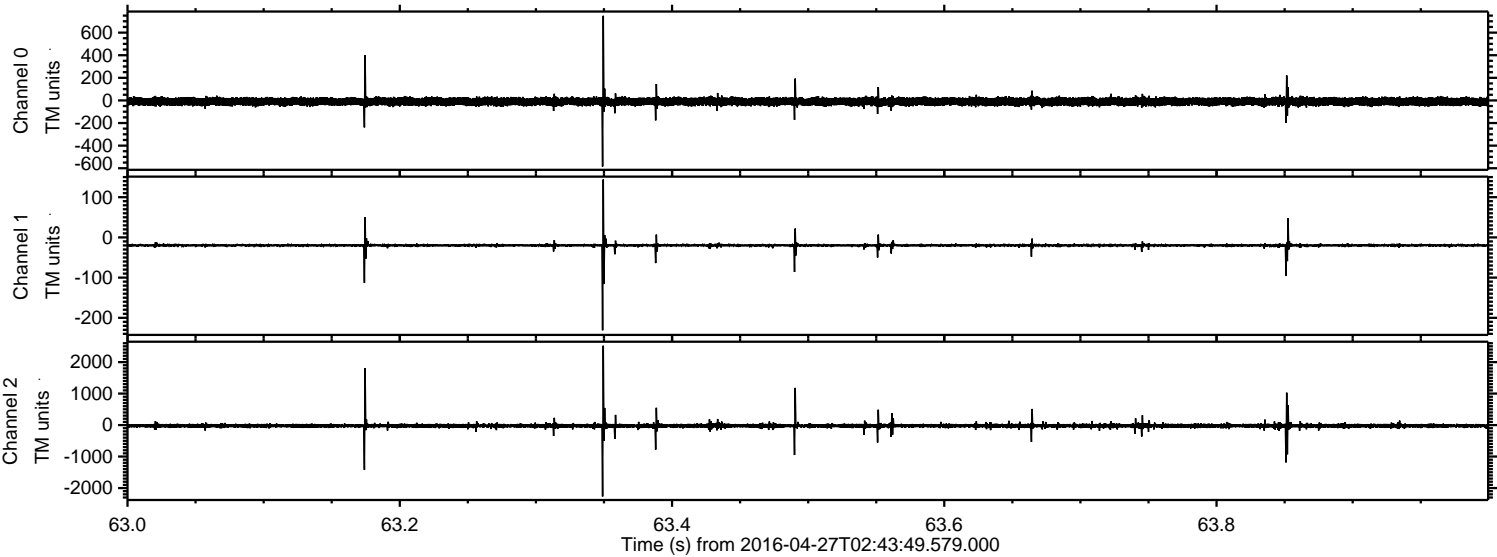

Processed Wed May 11 00:40:14 2016 by ELM ver.2012-10-06 from 001__elm20160427_024348__dat00.bin

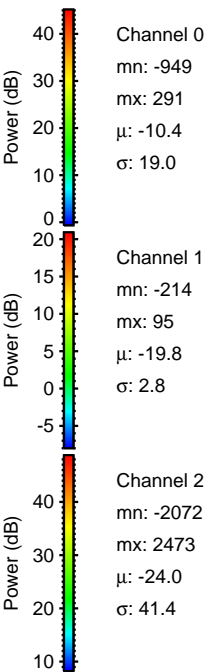
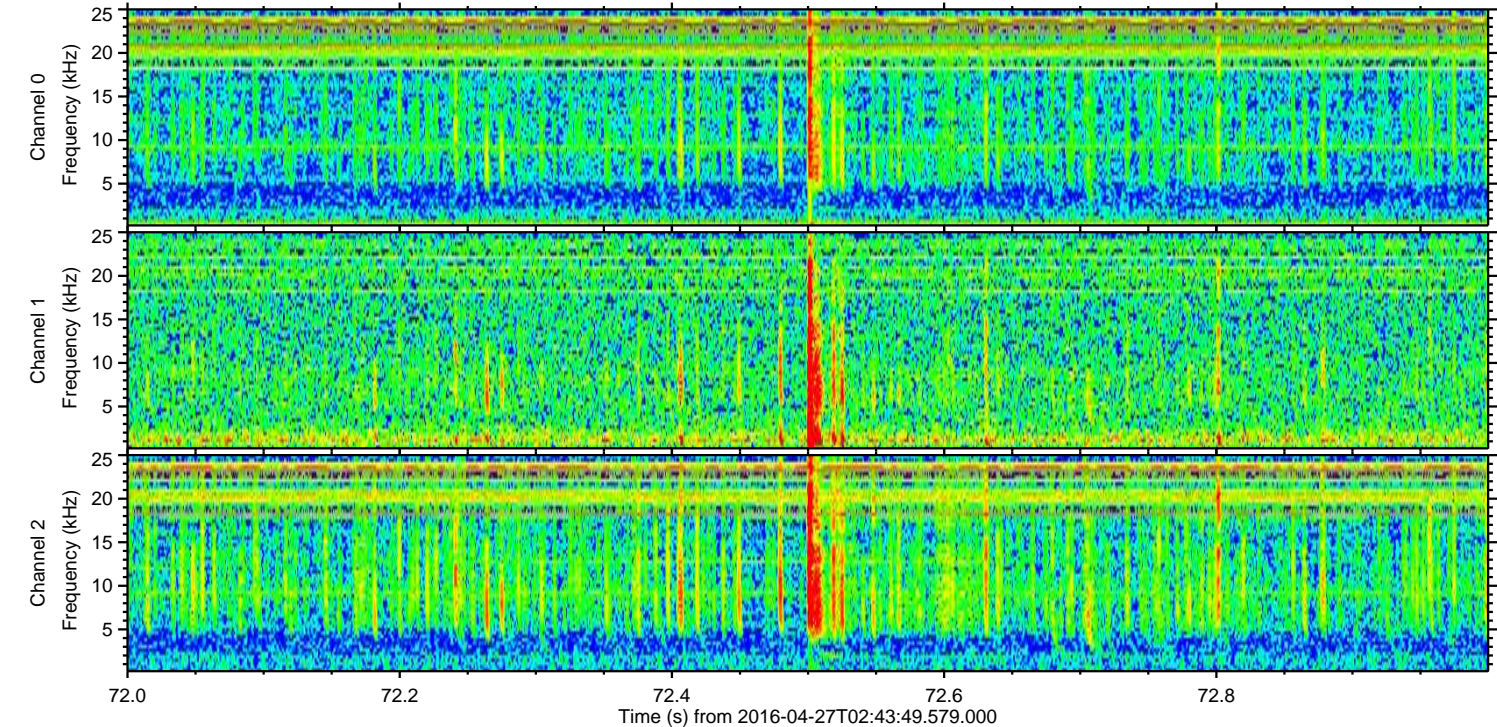
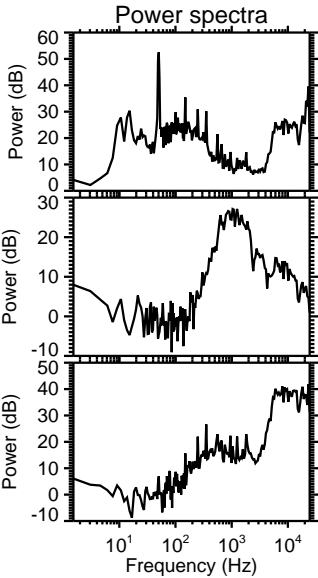
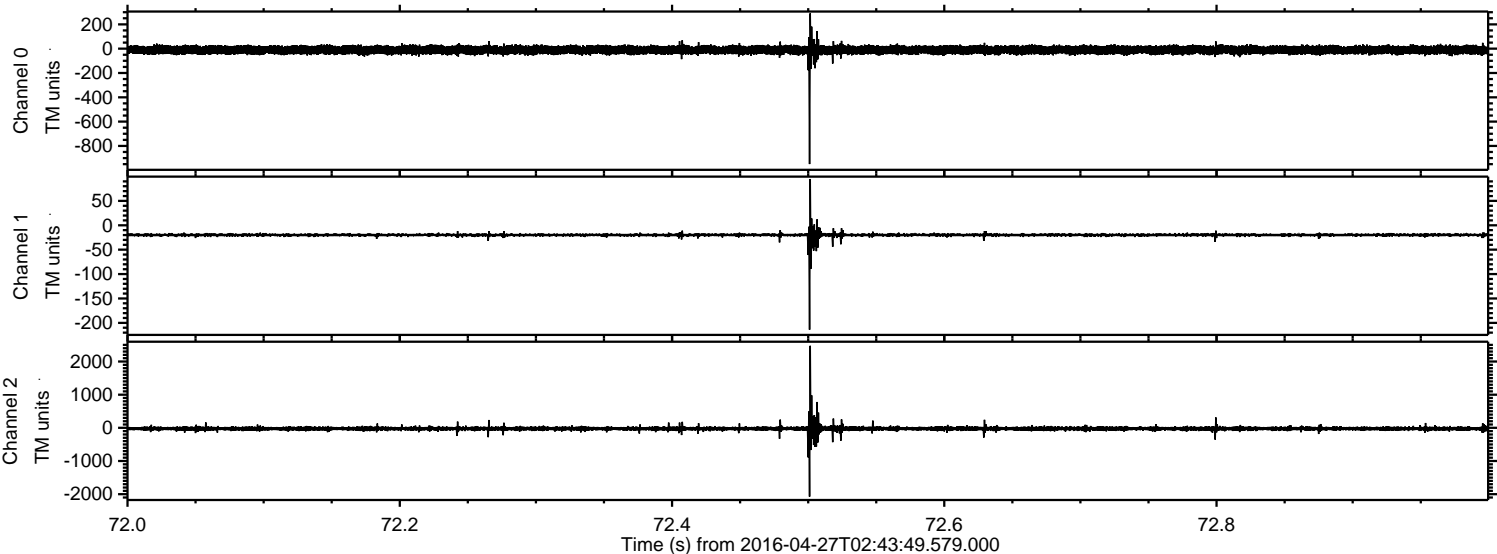

ELMAVAN 3D WAVEFORMS (Measured data sampled at 50 kHz) 51000 packets of 144 samples from 2016-04-27T02:43:49.579.000. Part 134/147

Processed Wed May 11 00:40:15 2016 by ELM ver.2012-10-06 from 001__elm20160427_024348__dat00.bin

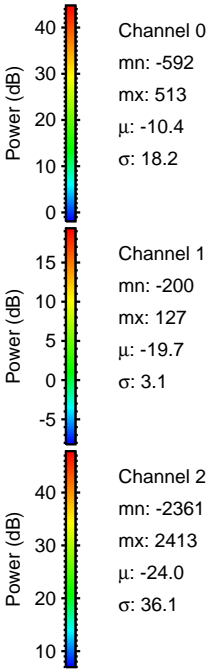
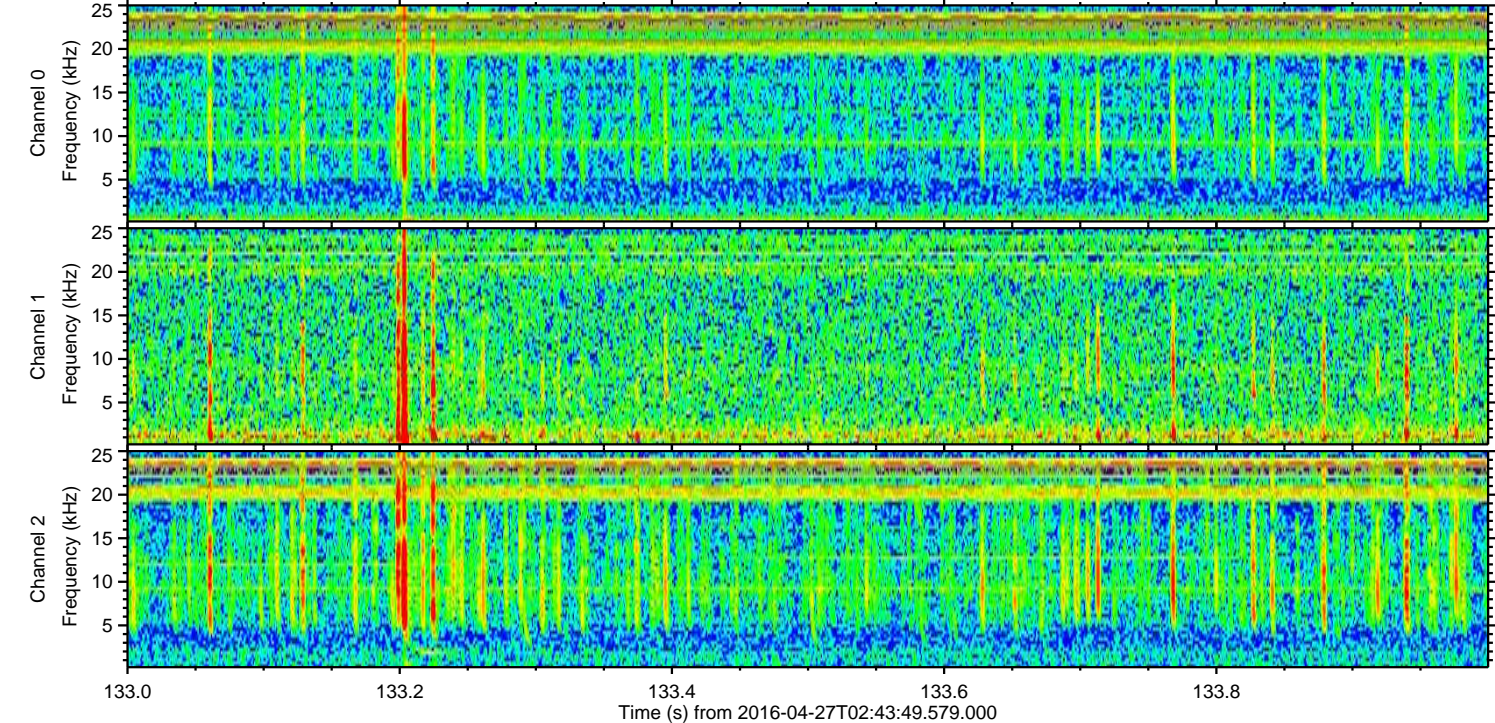
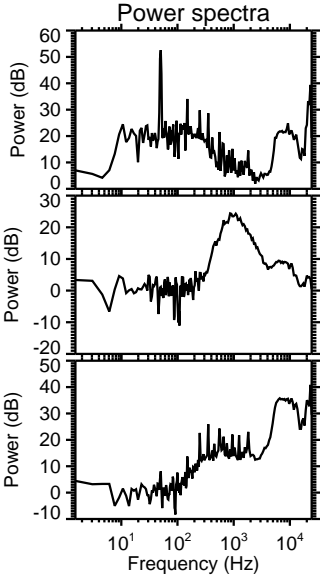
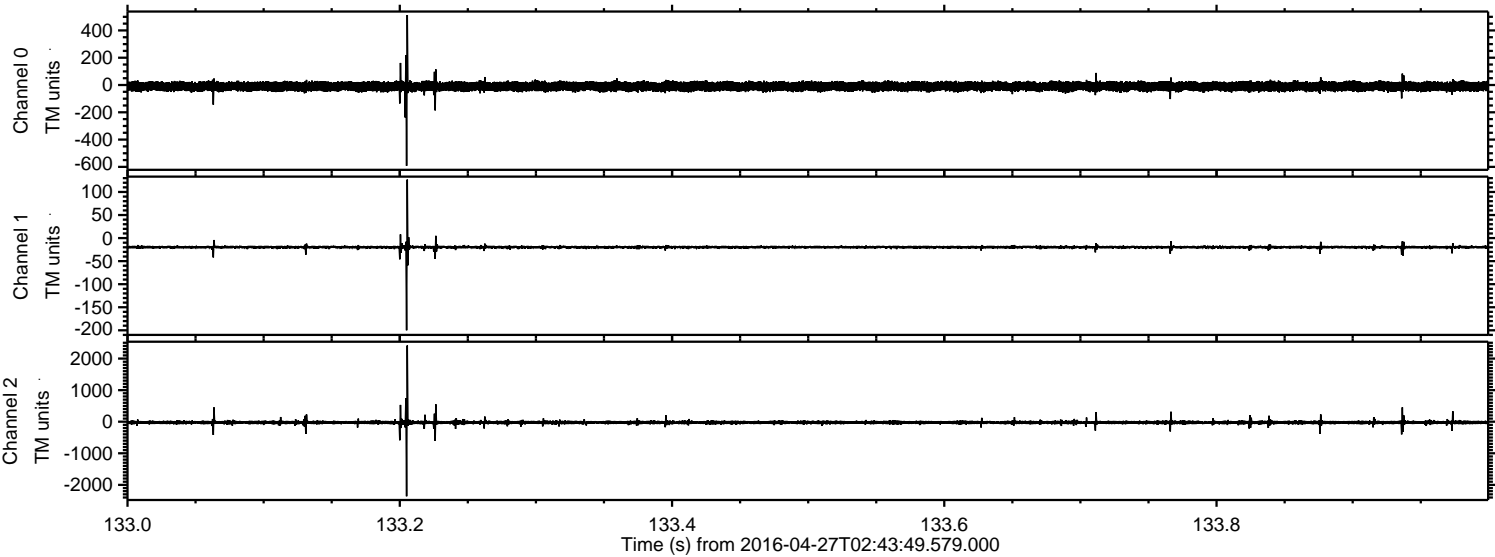

Processed Wed May 11 00:40:16 2016 by ELM ver.2012-10-06 from 001__elm20160427_024348__dat00.bin

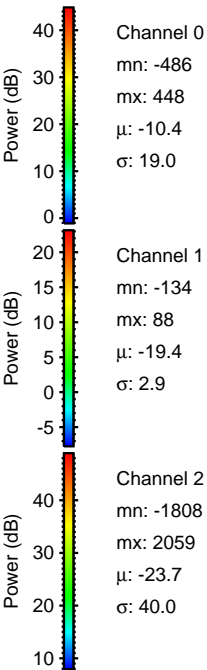
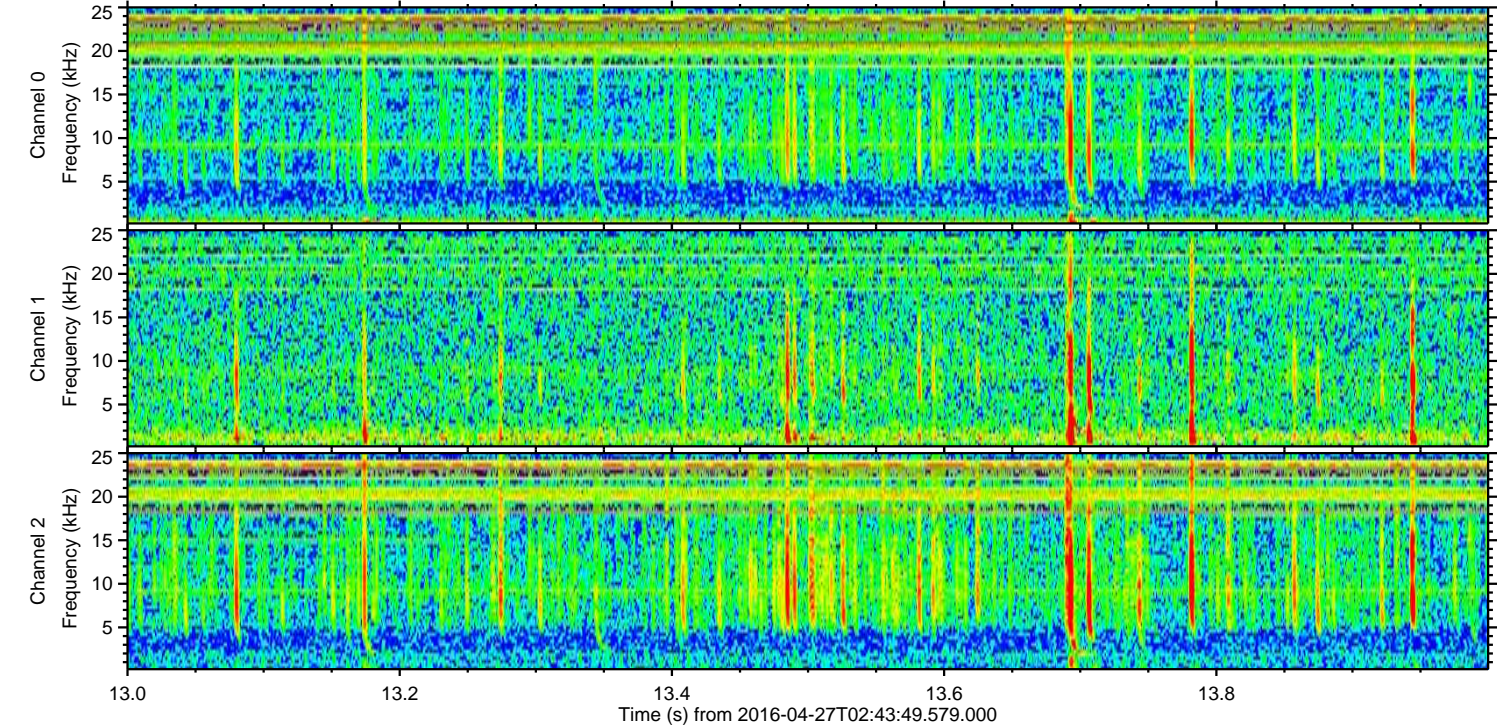
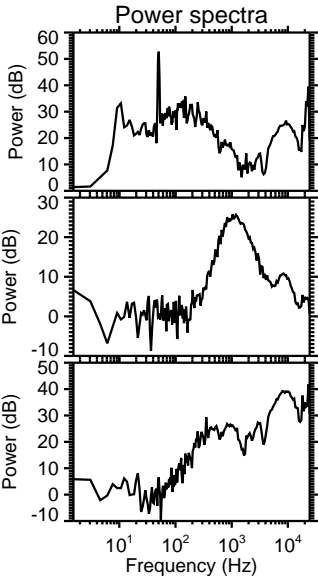
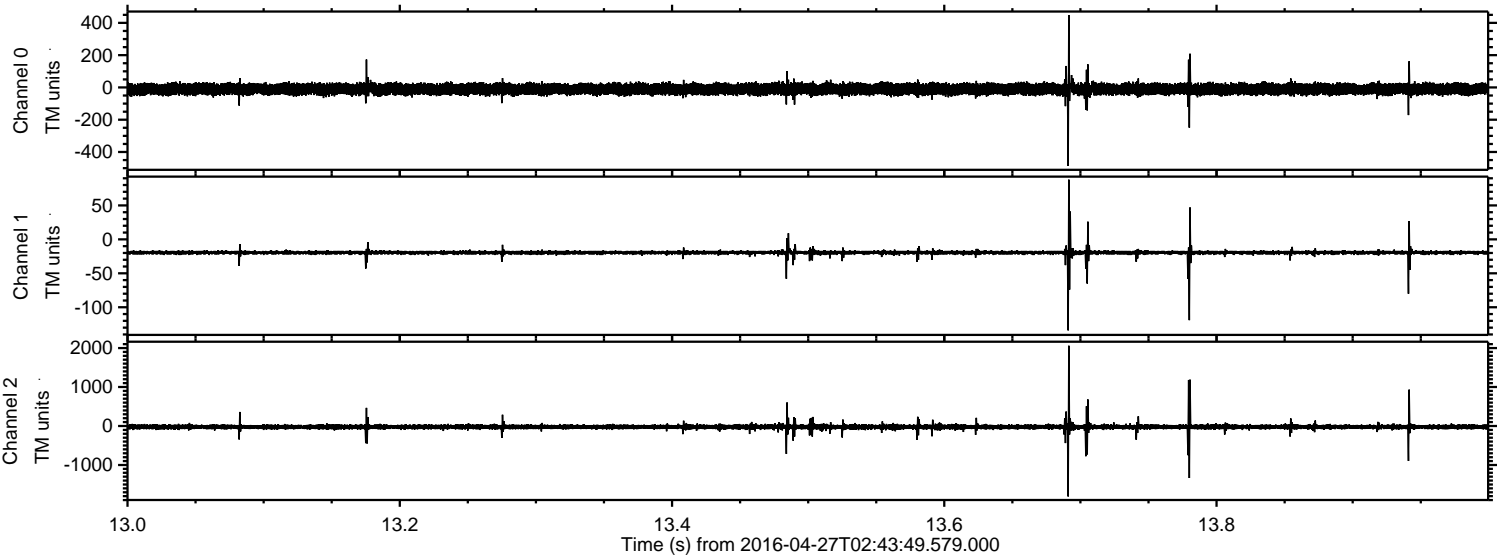

Processed Wed May 11 00:40:17 2016 by ELM ver.2012-10-06 from 001__elm20160427_024348__dat00.bin

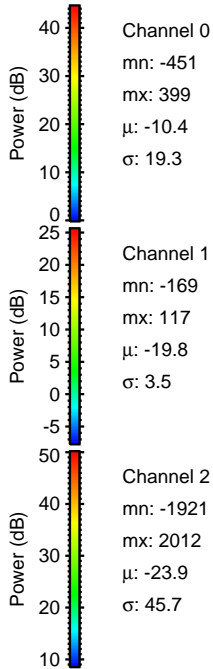
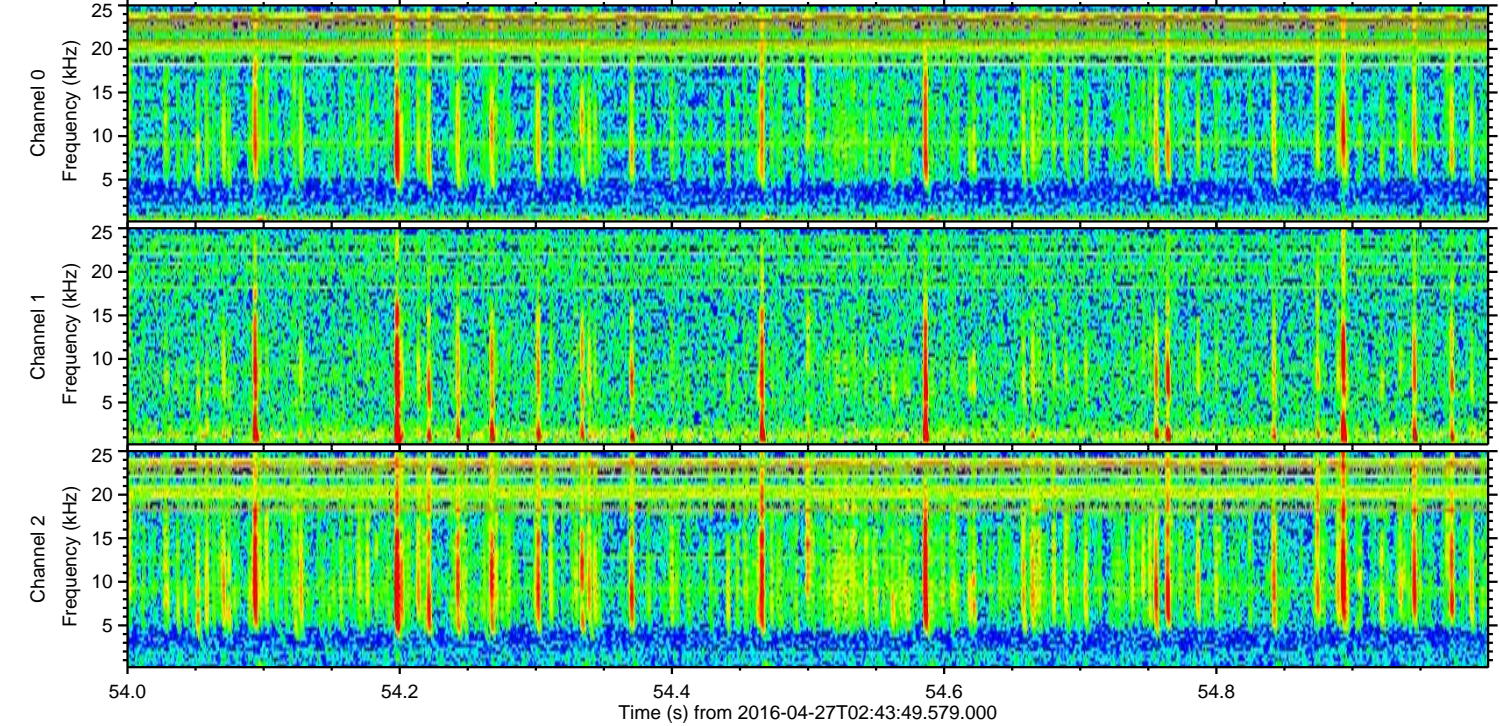
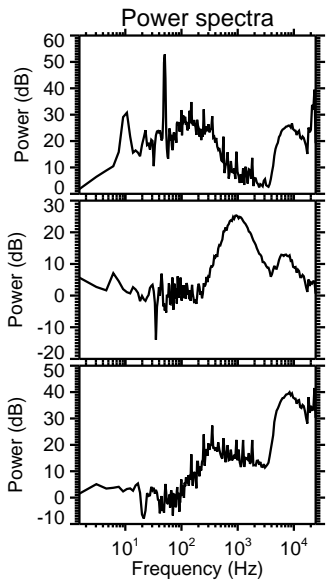
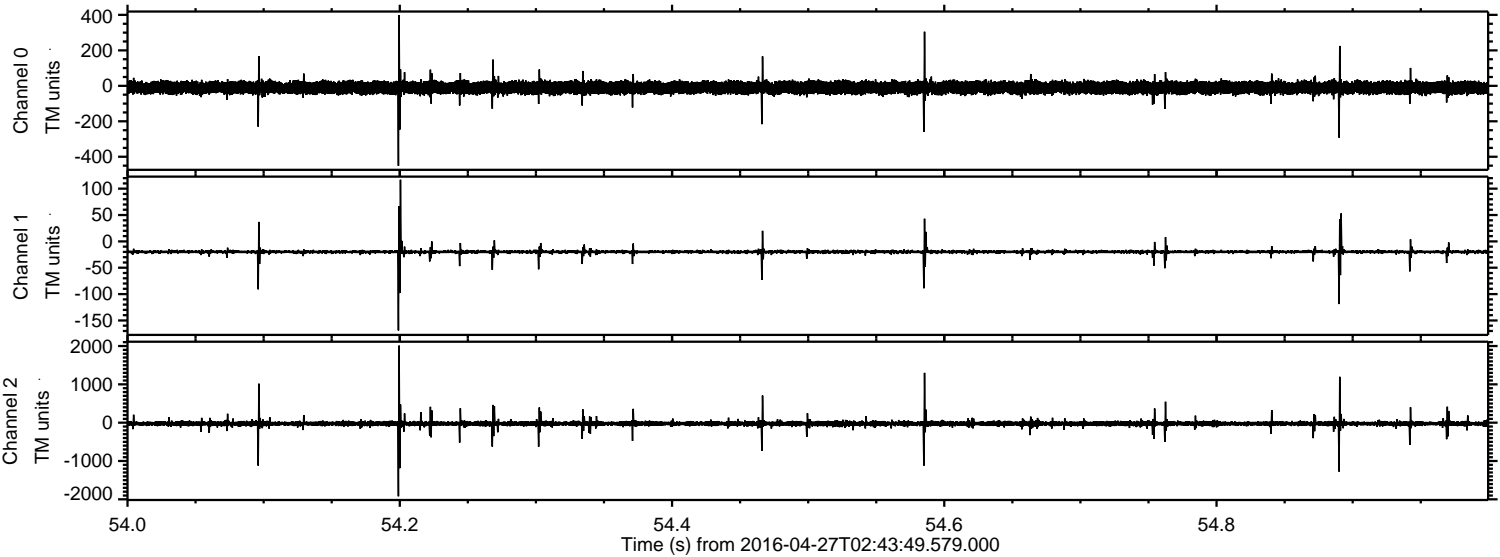

ELMAVAN 3D WAVEFORMS (Measured data sampled at 50 kHz) 51000 packets of 144 samples from 2016-04-27T02:43:49.579.000. Part 126/147

Processed Wed May 11 00:40:18 2016 by ELM ver.2012-10-06 from 001__elm20160427_024348__dat00.bin

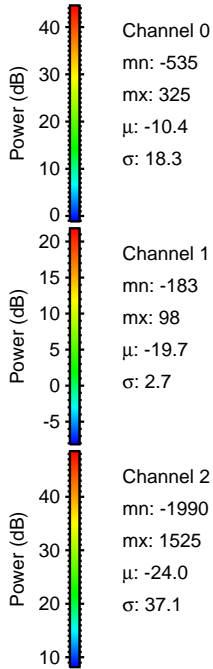
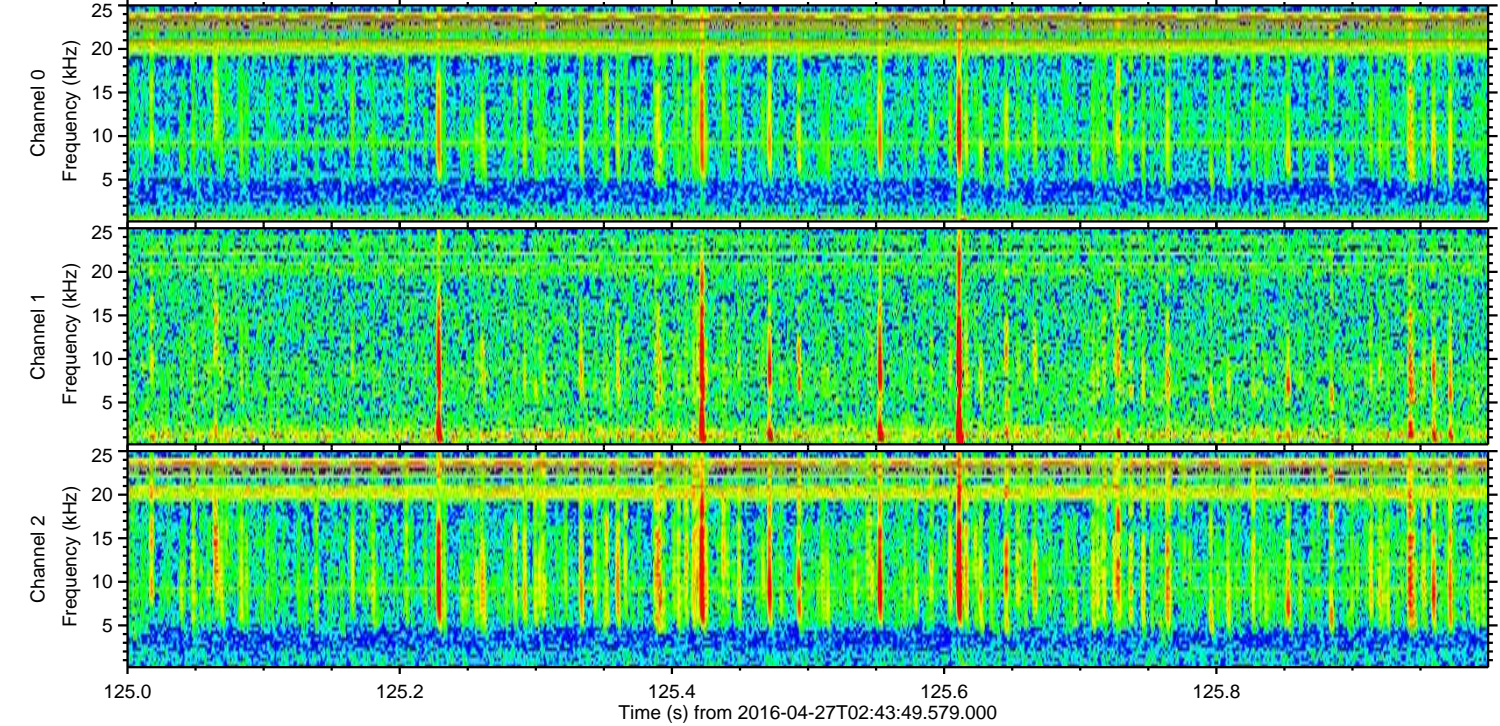
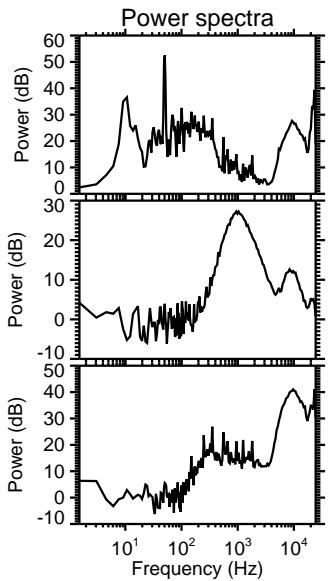
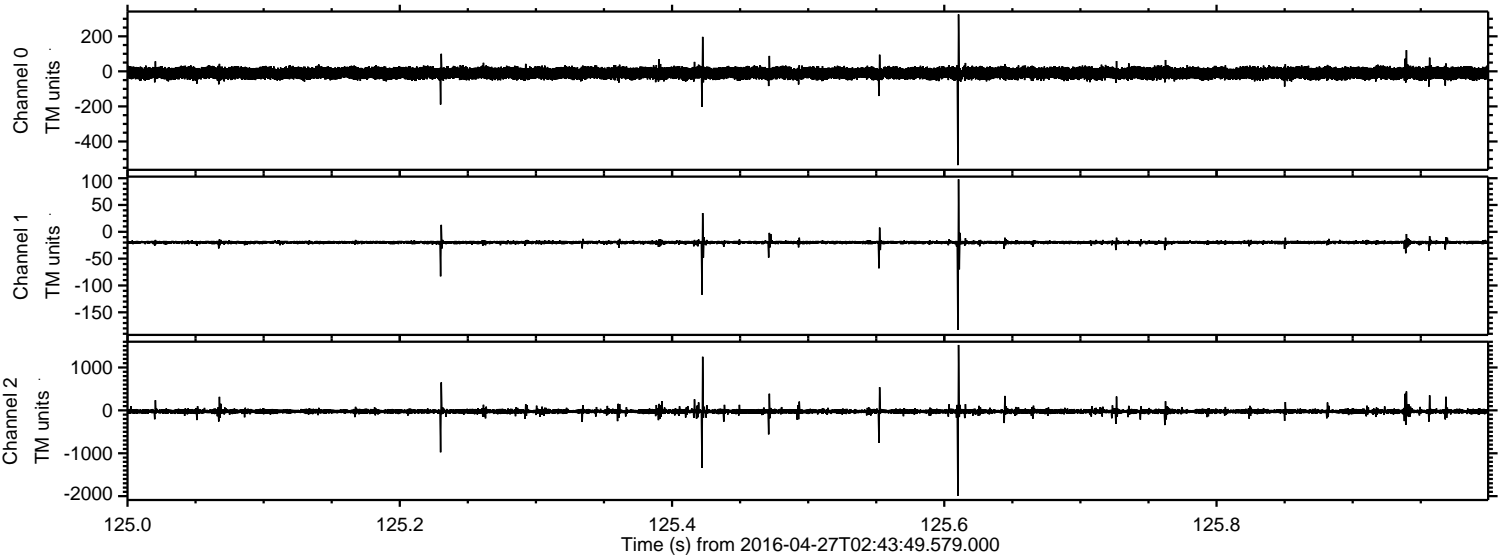

Channel 0
mn: -535
mx: 325
 μ : -10.4
 σ : 18.3

Channel 1
mn: -183
mx: 98
 μ : -19.7
 σ : 2.7

Channel 2
mn: -1990
mx: 1525
 μ : -24.0
 σ : 37.1

Processed Wed May 11 00:40:18 2016 by ELM ver.2012-10-06 from 001__elm20160427_024348__dat00.bin

