

ELMAVAN 3D WAVEFORMS (Measured data sampled at 50 kHz) 51000 packets of 144 samples from 2016-04-25T02:26:36.785.000.

Processed Tue May 10 14:16:45 2016 by ELM ver.2012-10-06 from 001__elm20160425_022635__dat00.bin

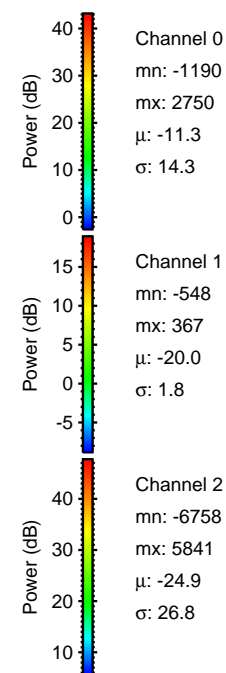

Processed Tue May 10 14:16:56 2016 by ELM ver.2012-10-06 from 001__elm20160425_022635__dat00.bin

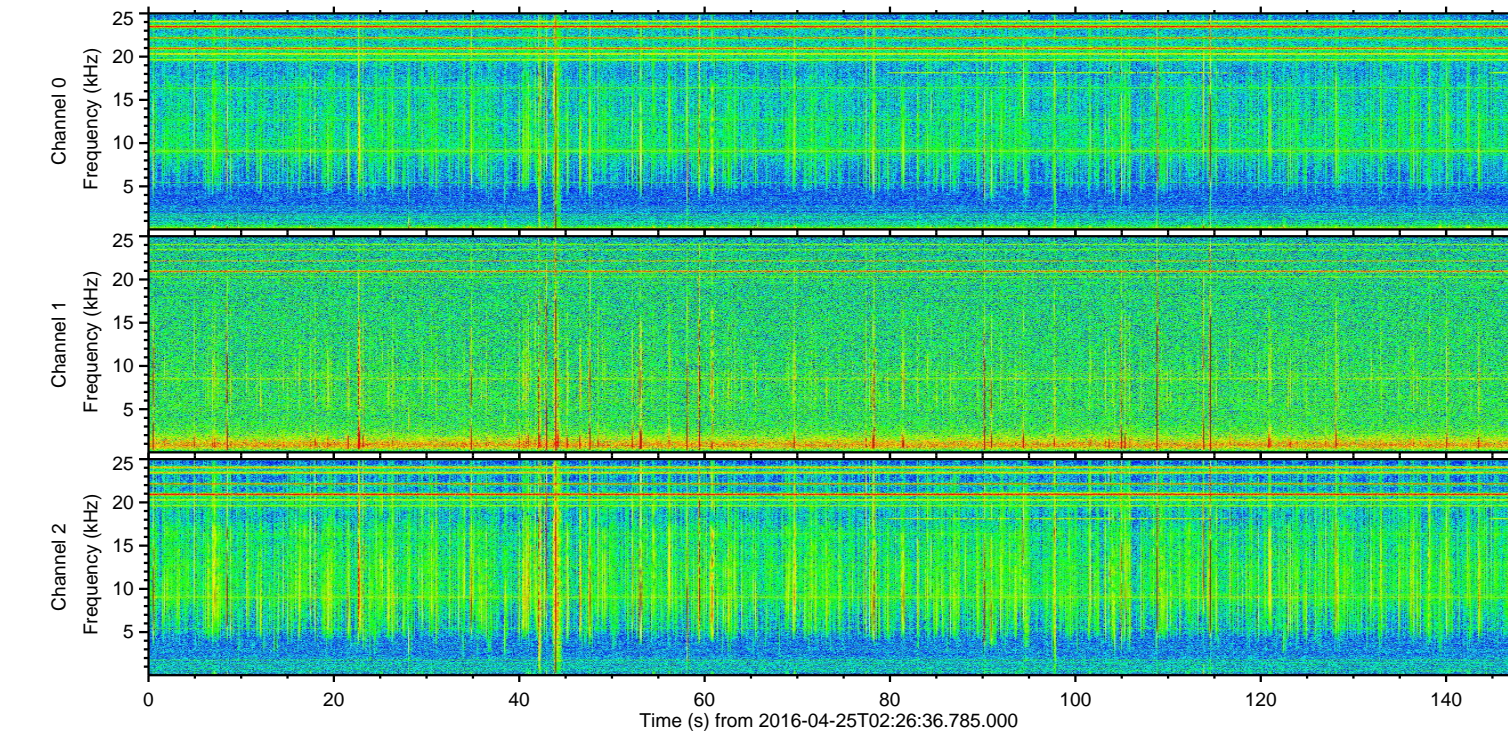
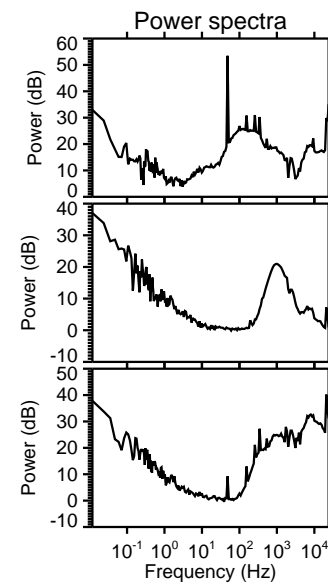
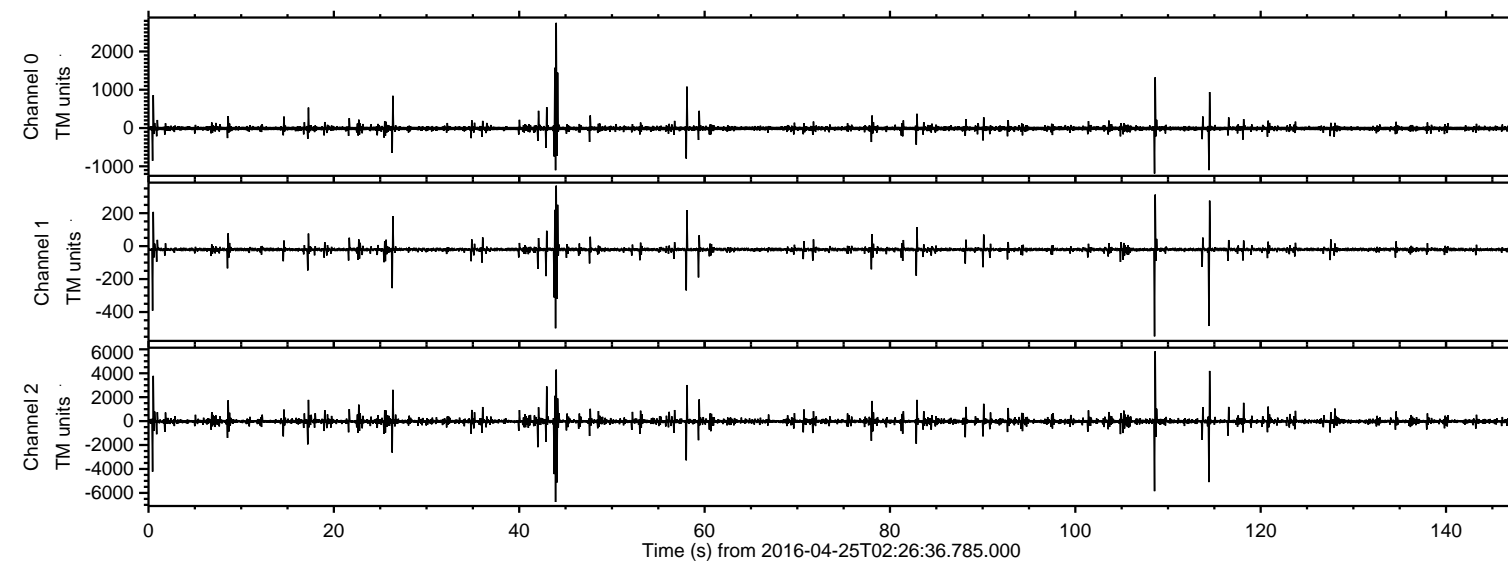
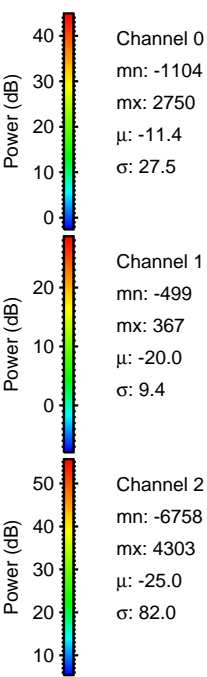
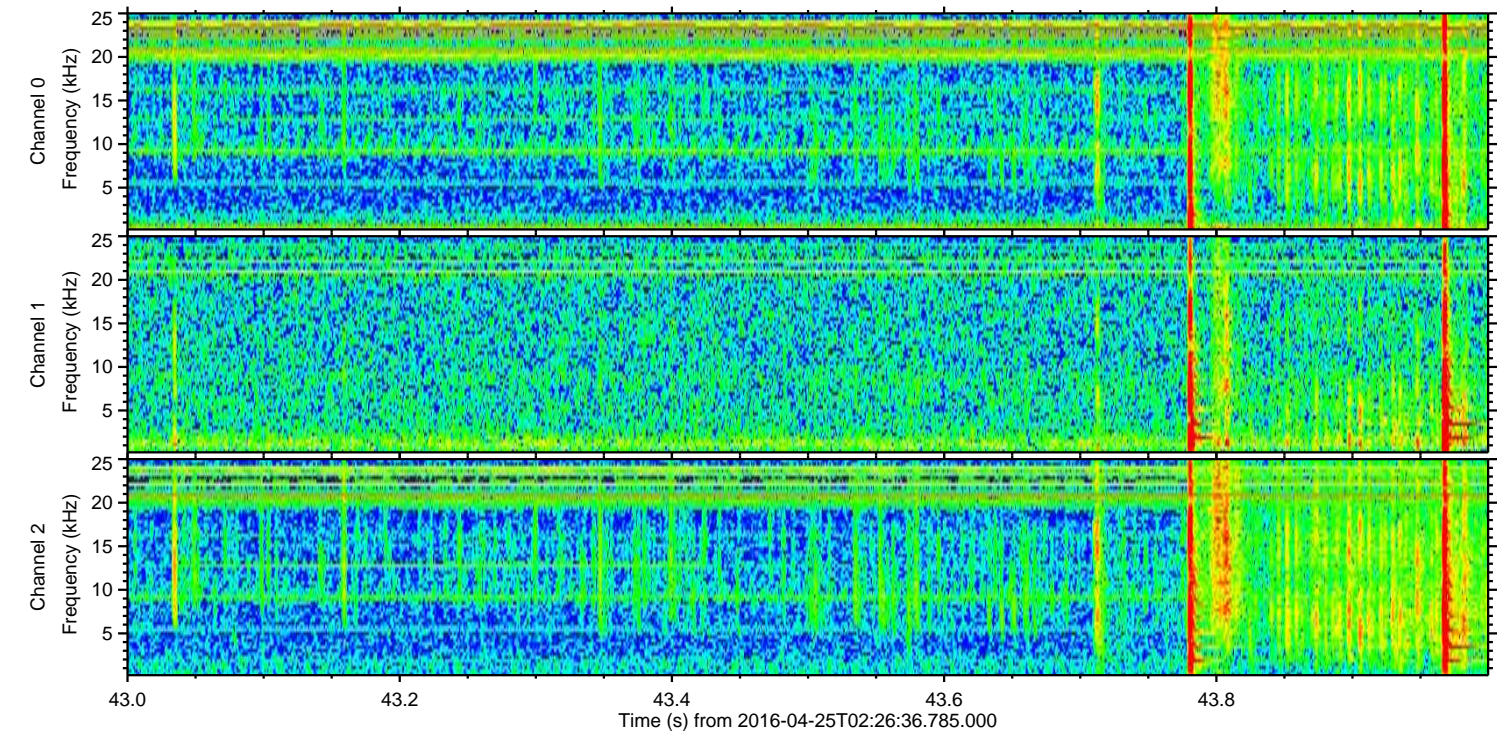
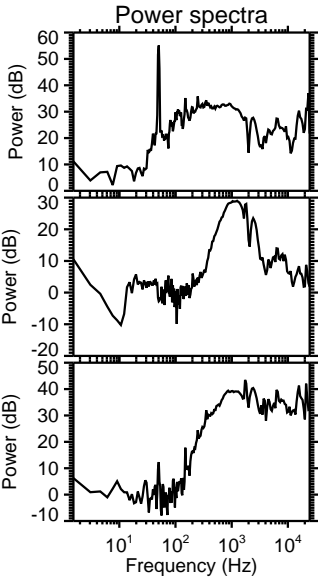
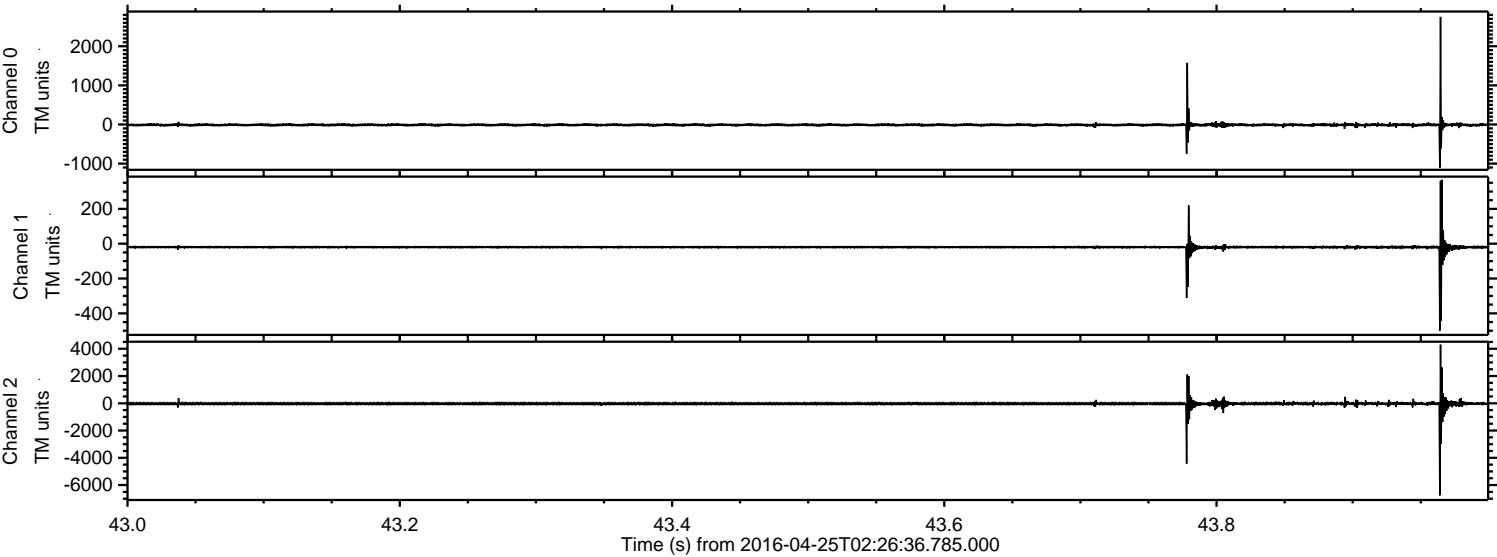

ELMAVAN 3D WAVEFORMS (Measured data sampled at 50 kHz) 51000 packets of 144 samples from 2016-04-25T02:26:36.785.000. Part 109/147

Processed Tue May 10 14:16:57 2016 by ELM ver.2012-10-06 from 001__elm20160425_022635__dat00.bin

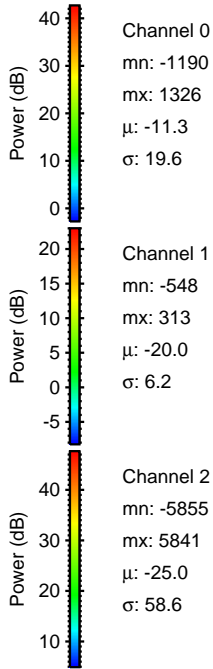
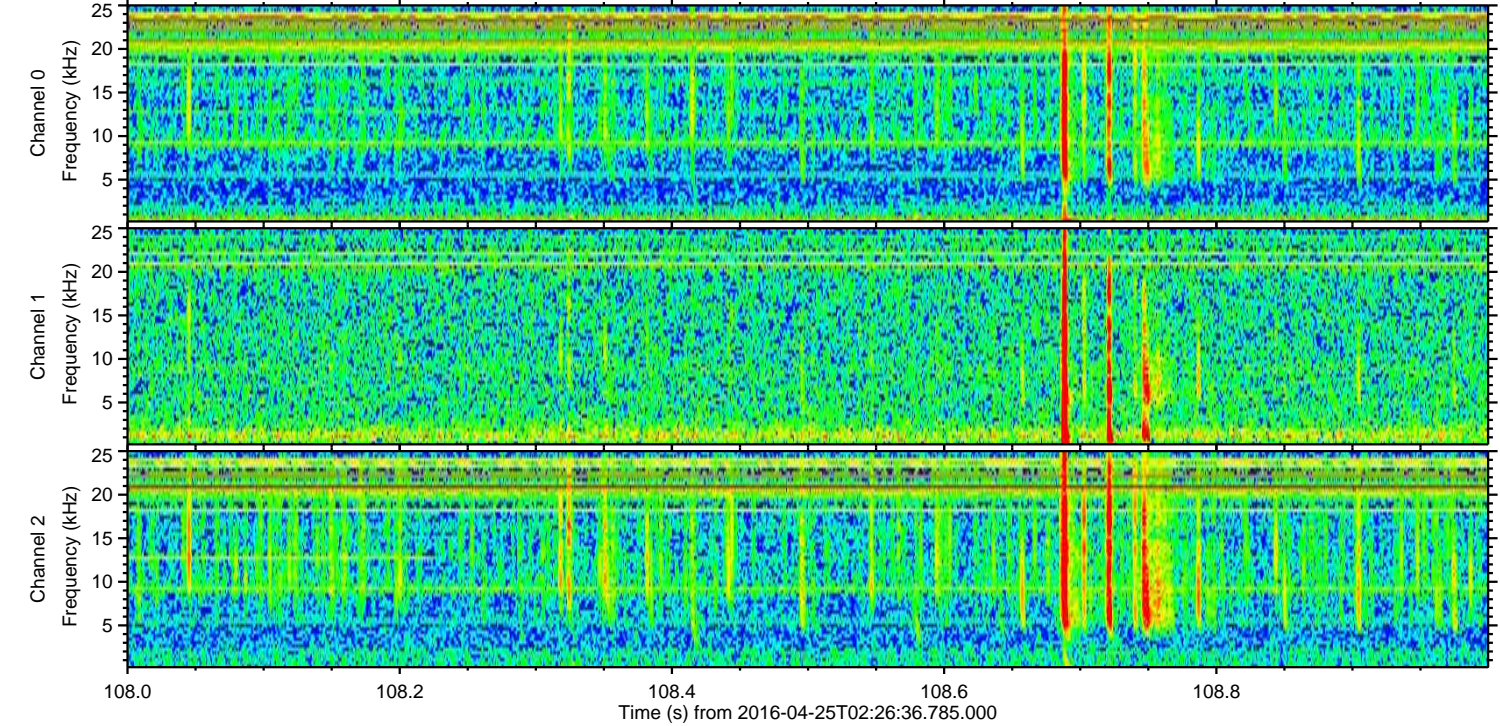
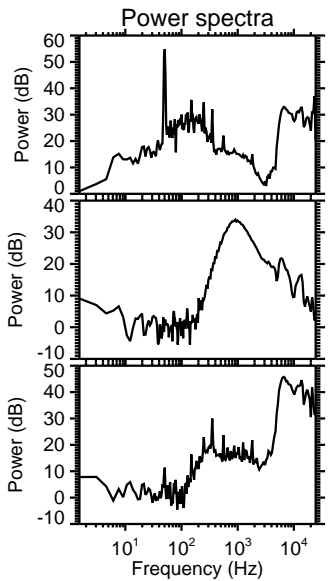
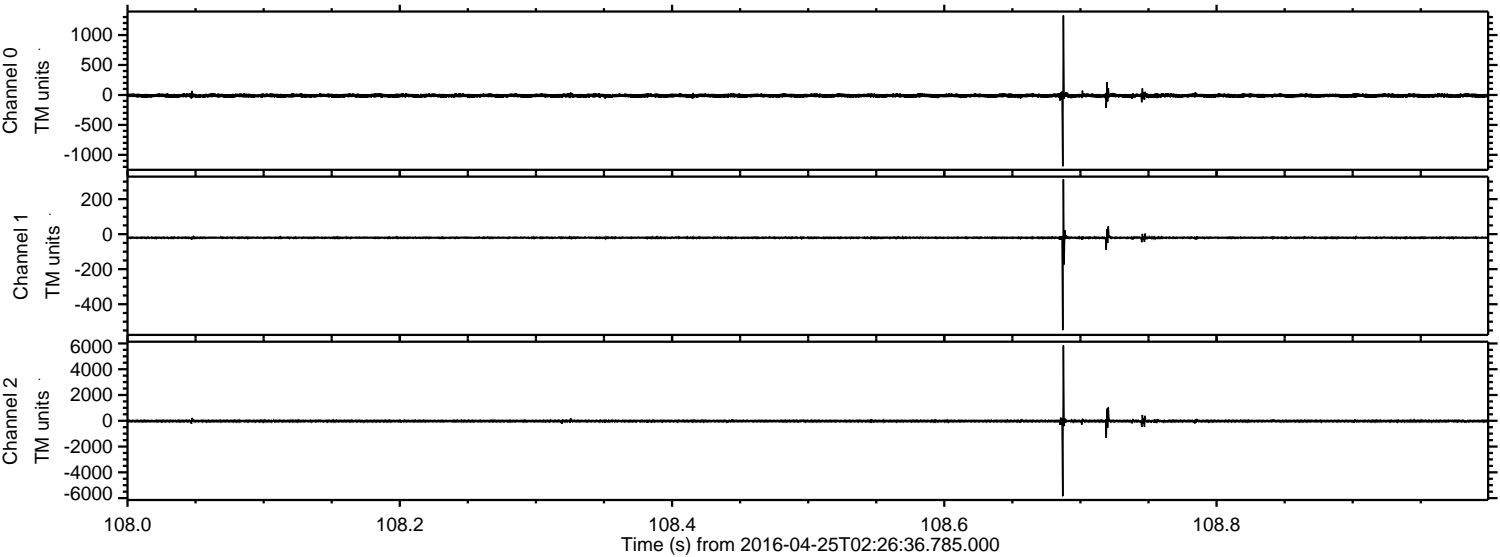

Processed Tue May 10 14:16:58 2016 by ELM ver.2012-10-06 from 001__elm20160425_022635__dat00.bin

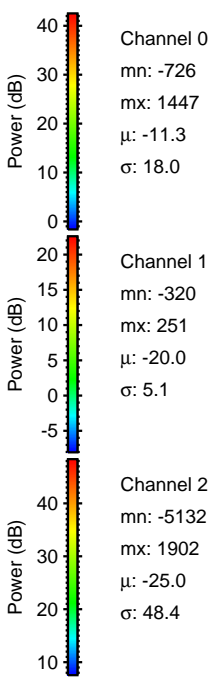
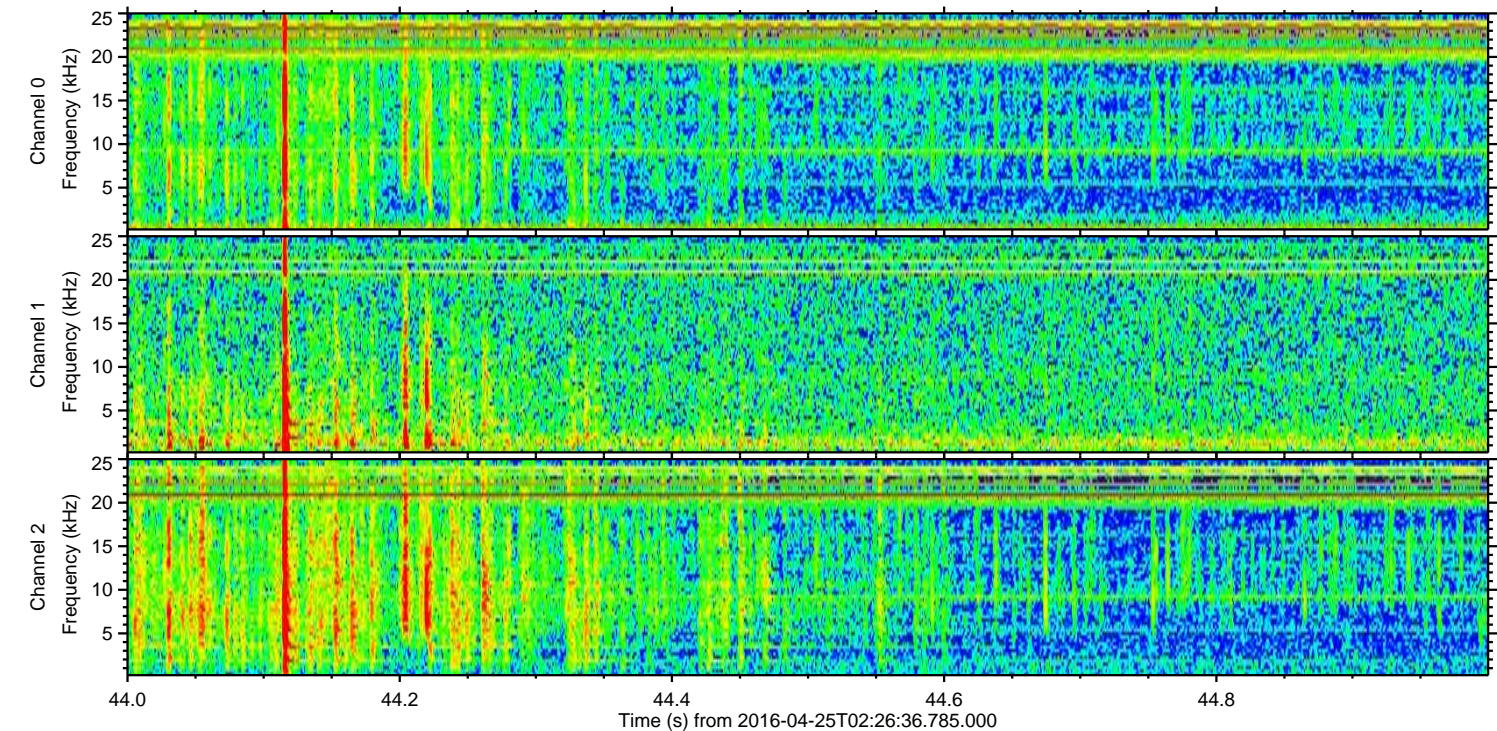
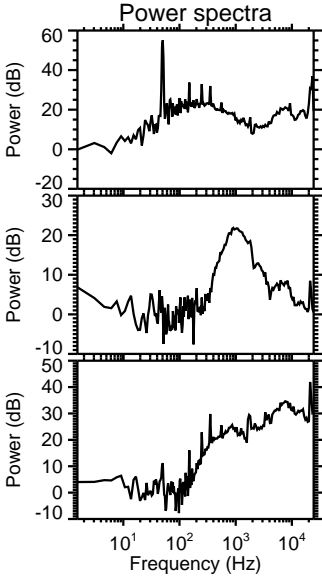
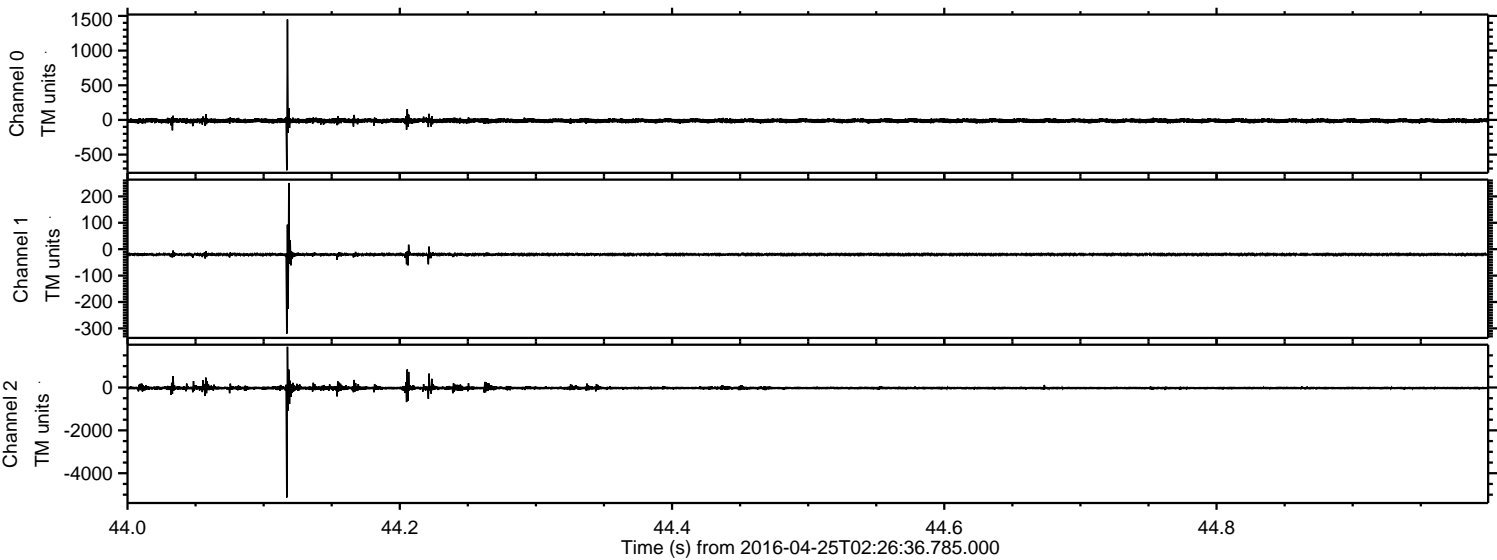

ELMAVAN 3D WAVEFORMS (Measured data sampled at 50 kHz) 51000 packets of 144 samples from 2016-04-25T02:26:36.785.000. Part 115/147

Processed Tue May 10 14:16:59 2016 by ELM ver.2012-10-06 from 001__elm20160425_022635__dat00.bin

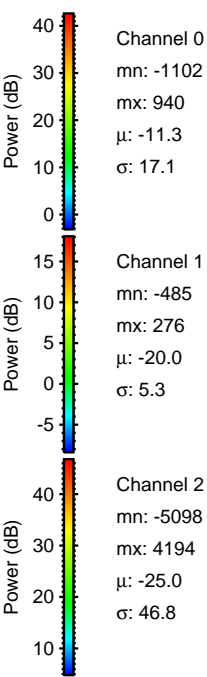
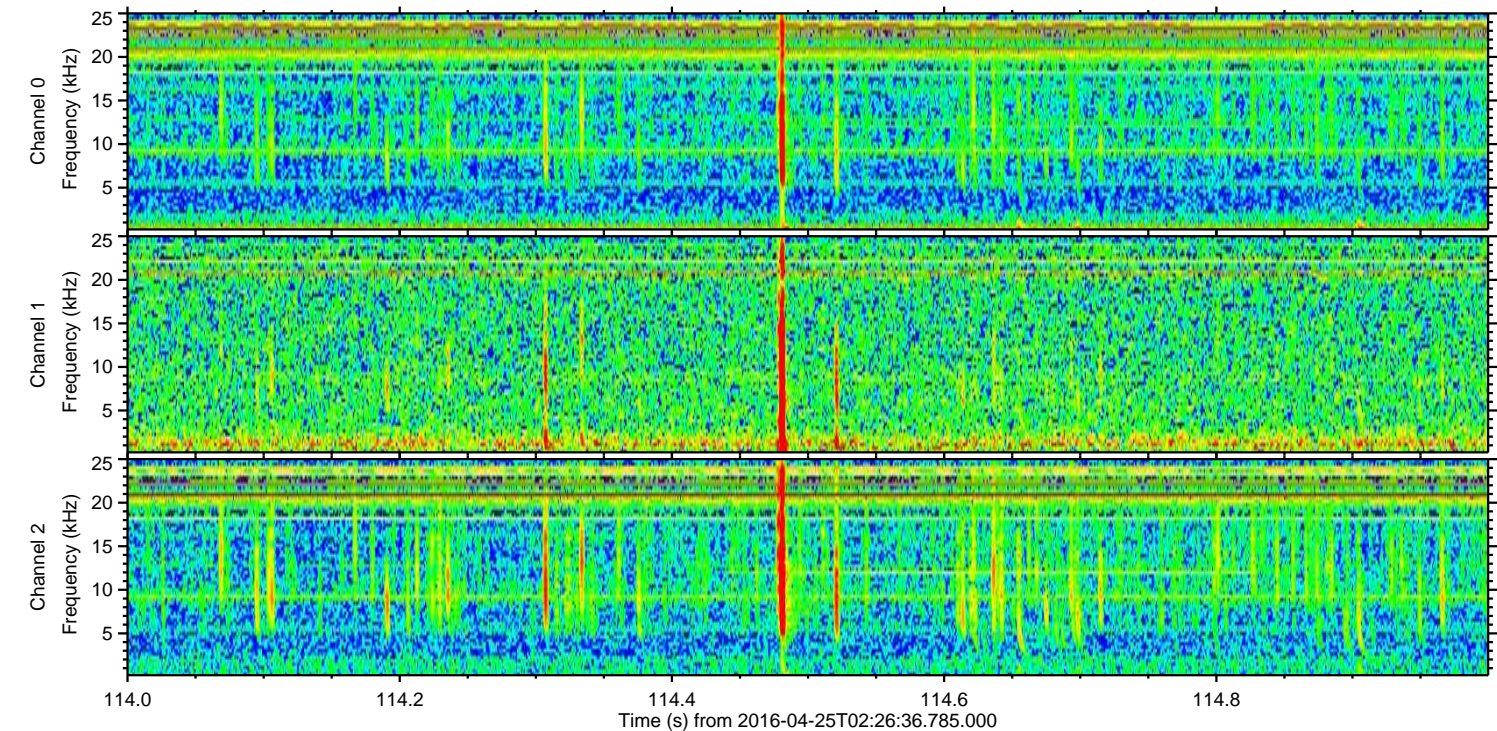
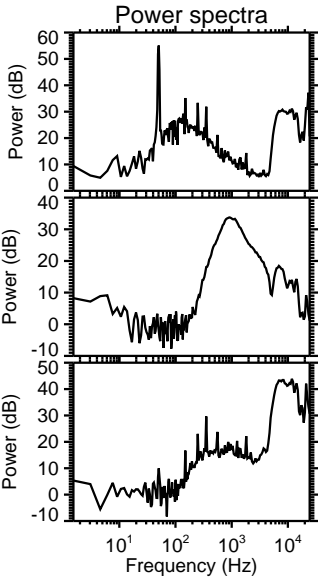
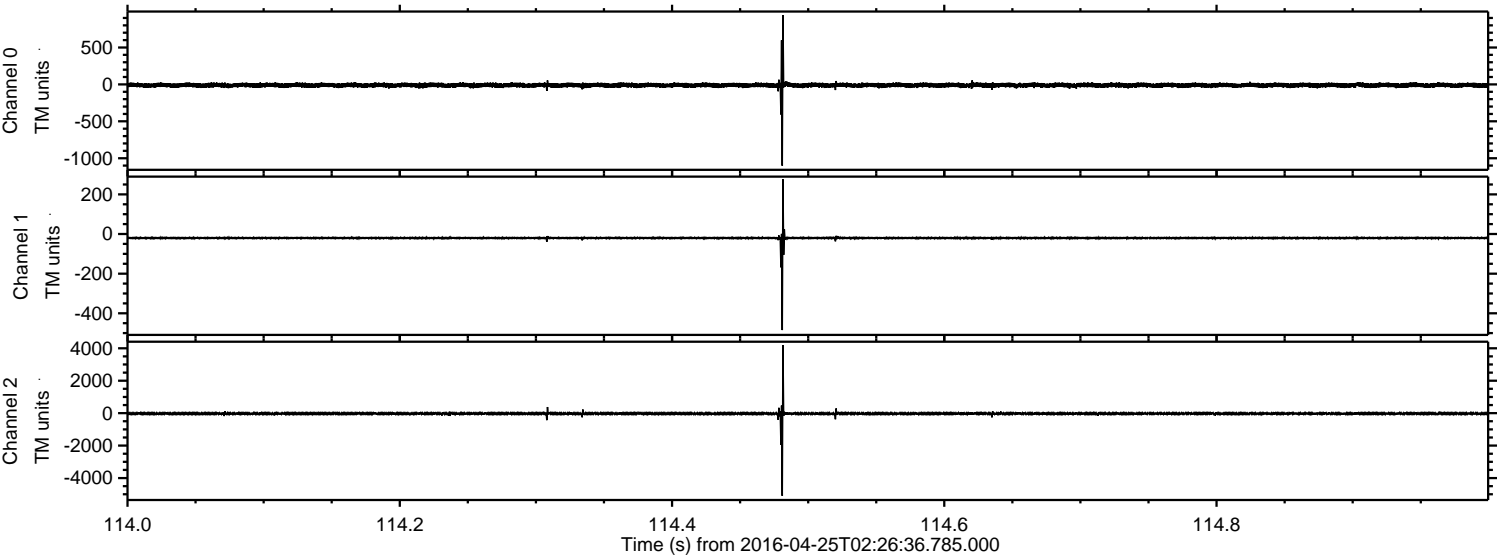

Processed Tue May 10 14:17:00 2016 by ELM ver.2012-10-06 from 001__elm20160425_022635__dat00.bin

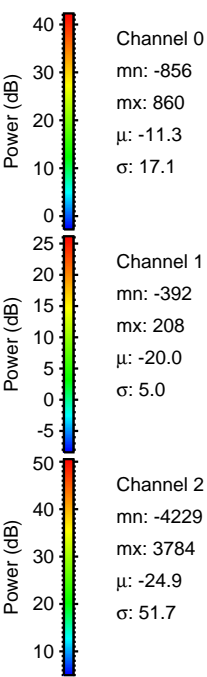
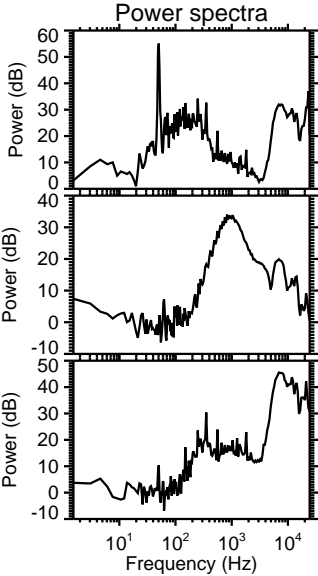
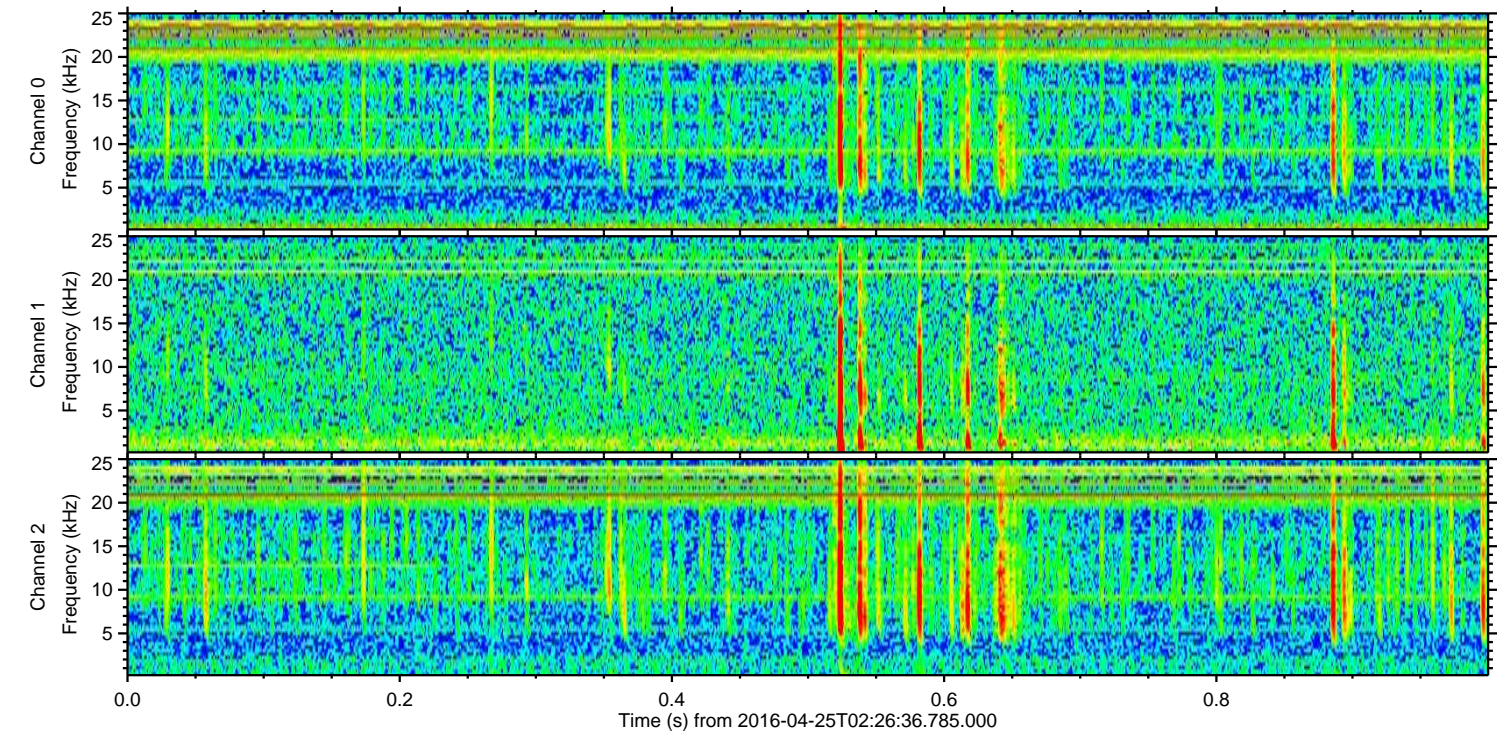
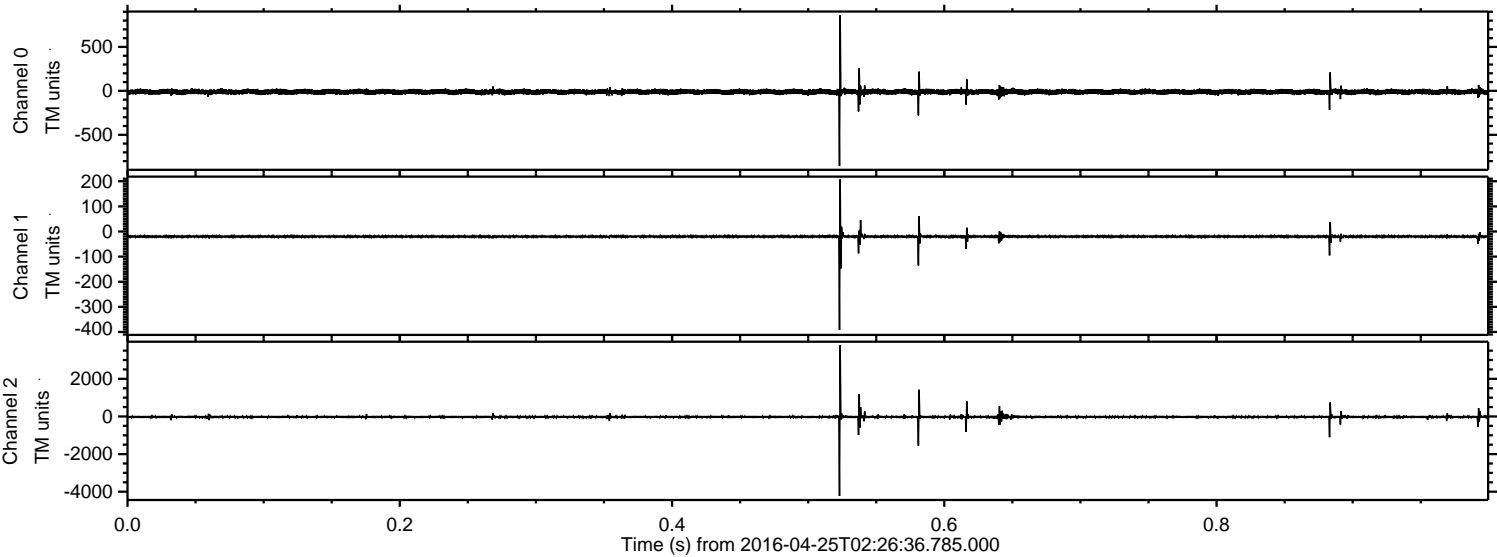

Processed Tue May 10 14:17:01 2016 by ELM ver.2012-10-06 from 001__elm20160425_022635__dat00.bin

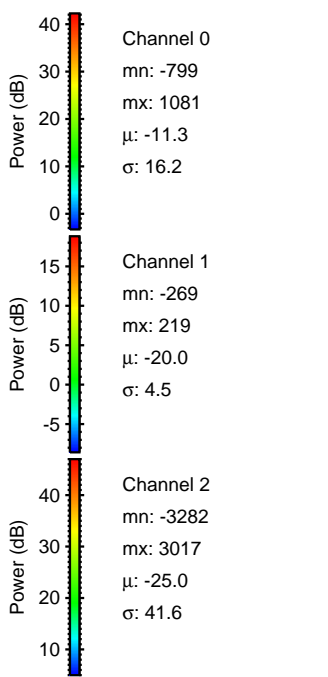
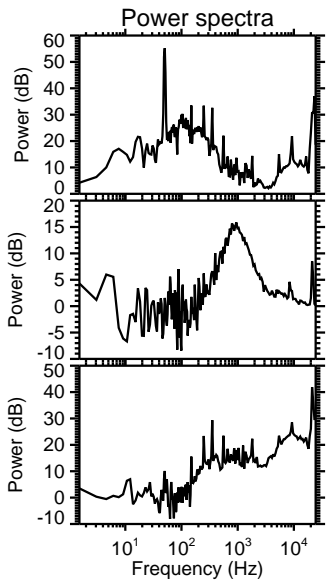
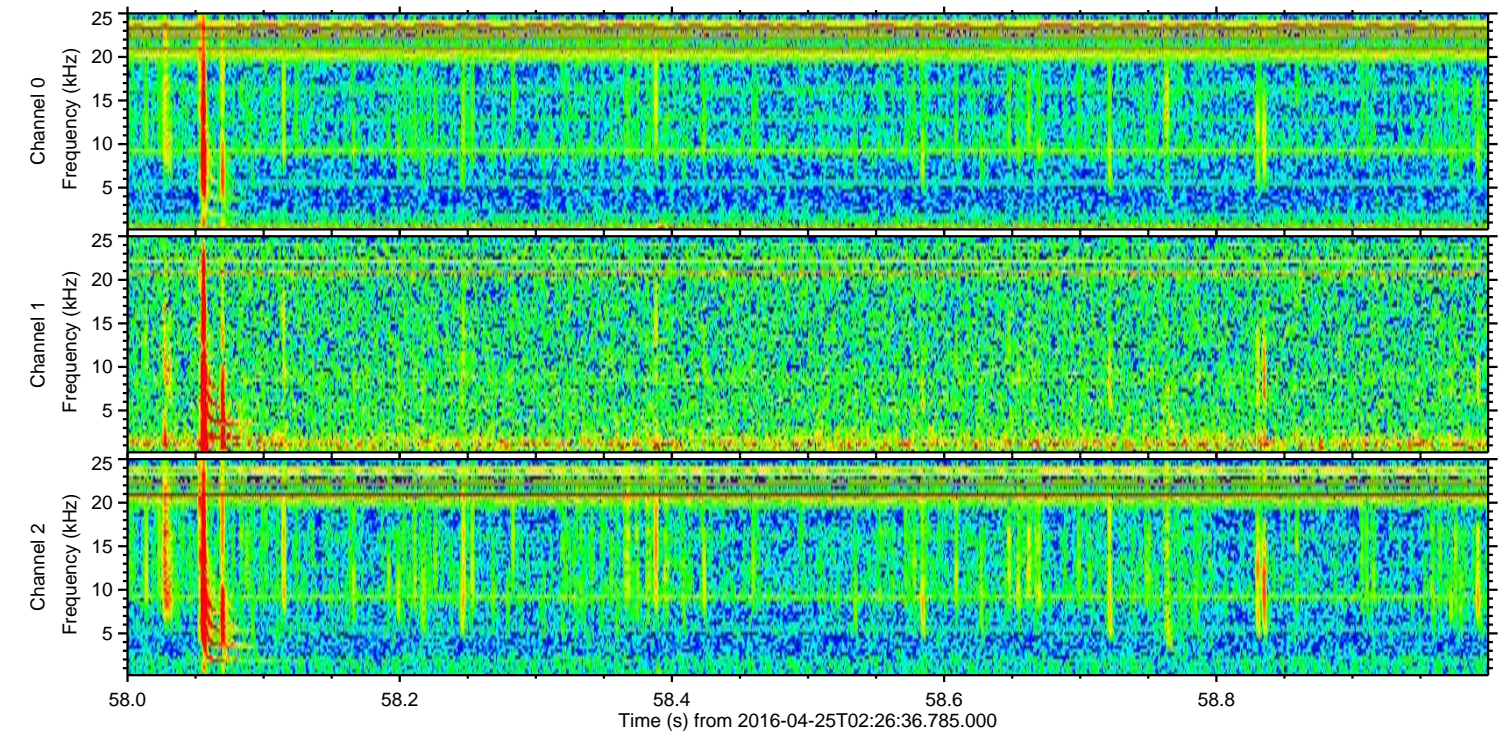
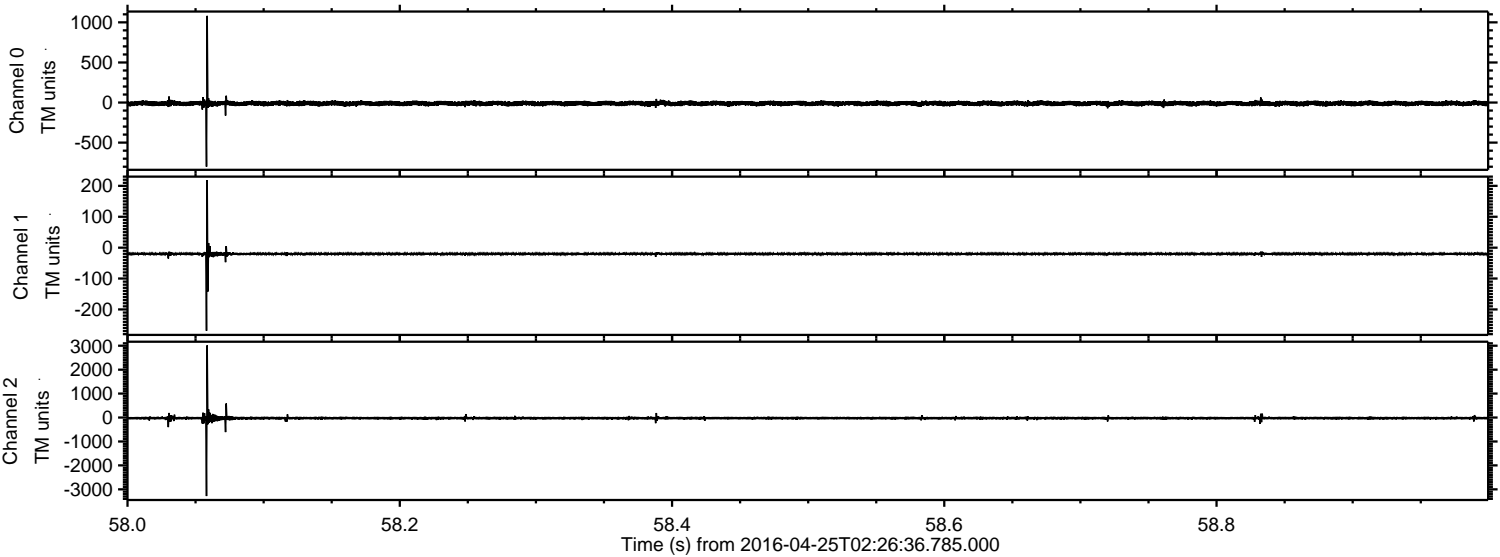

Processed Tue May 10 14:17:02 2016 by ELM ver.2012-10-06 from 001__elm20160425_022635__dat00.bin

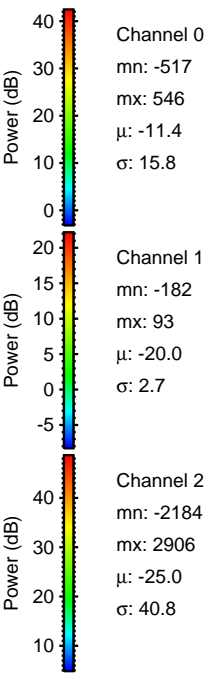
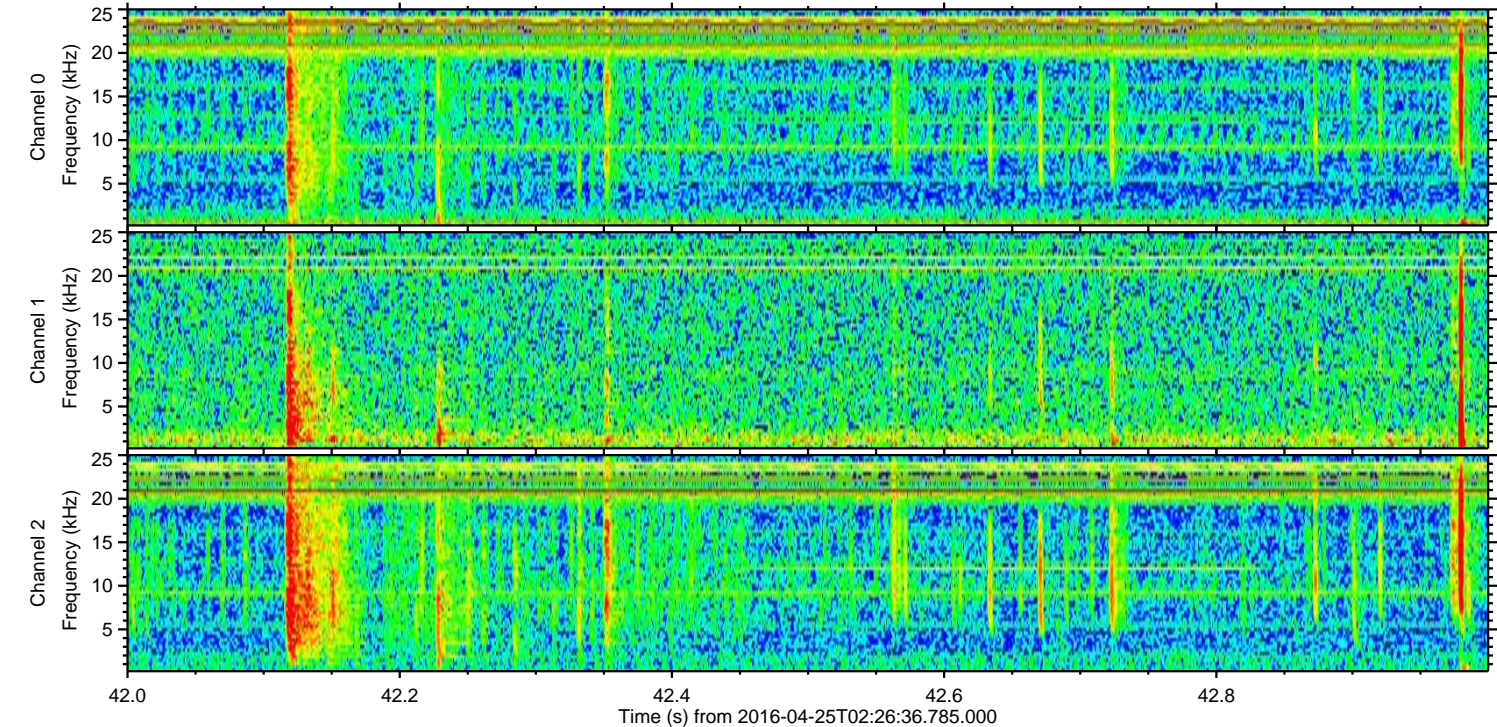
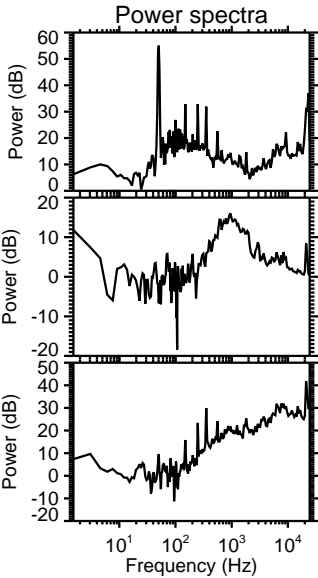
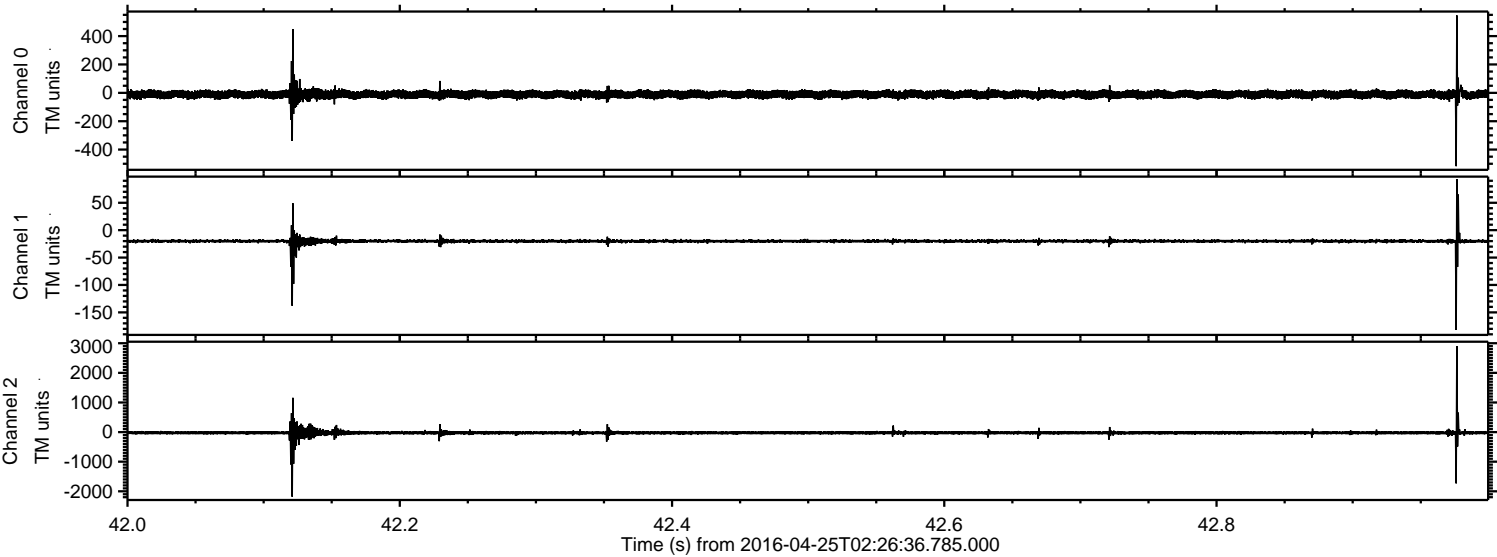

Processed Tue May 10 14:17:03 2016 by ELM ver.2012-10-06 from 001__elm20160425_022635__dat00.bin

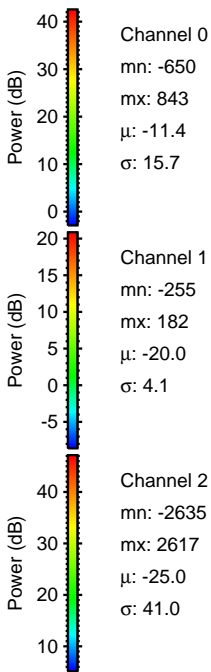
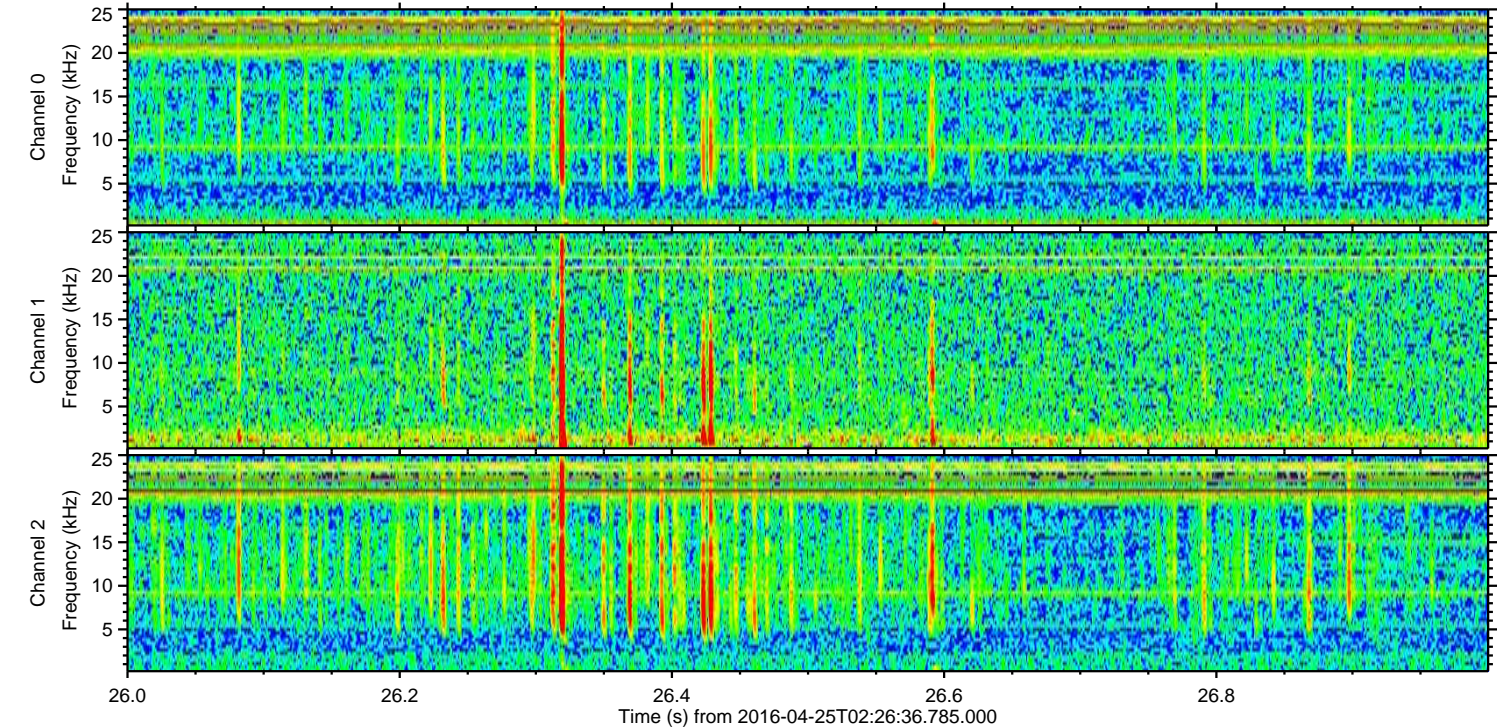
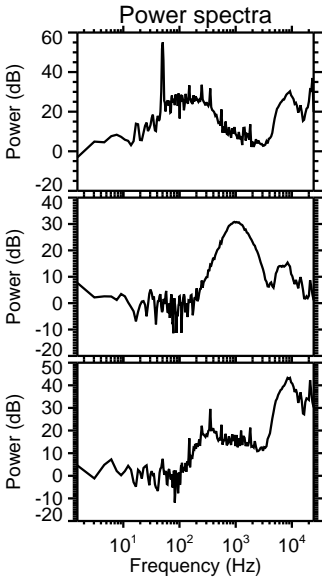
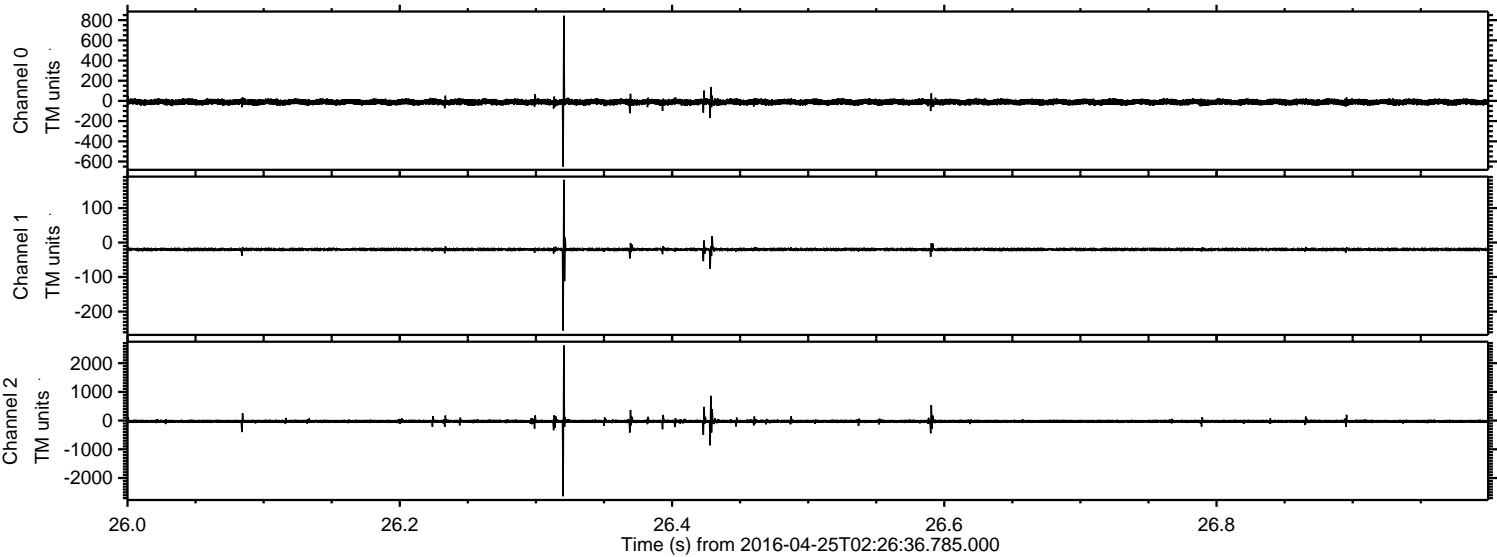

Channel 0
mn: -650
mx: 843
 μ : -11.4
 σ : 15.7

Channel 1
mn: -255
mx: 182
 μ : -20.0
 σ : 4.1

Channel 2
mn: -2635
mx: 2617
 μ : -25.0
 σ : 41.0

Processed Tue May 10 14:17:04 2016 by ELM ver.2012-10-06 from 001__elm20160425_022635__dat00.bin

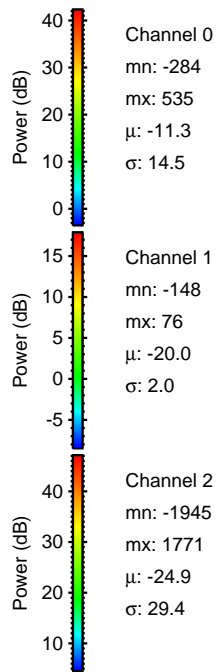
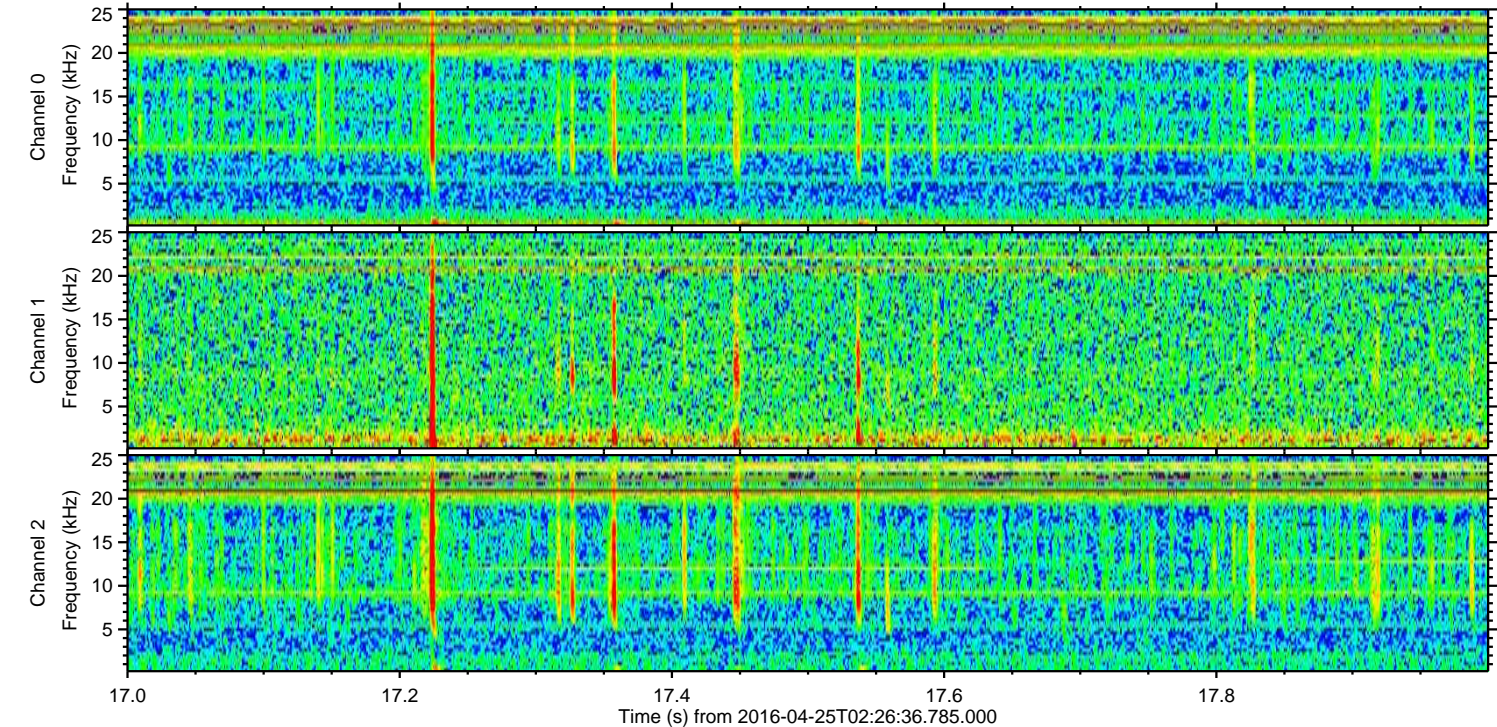
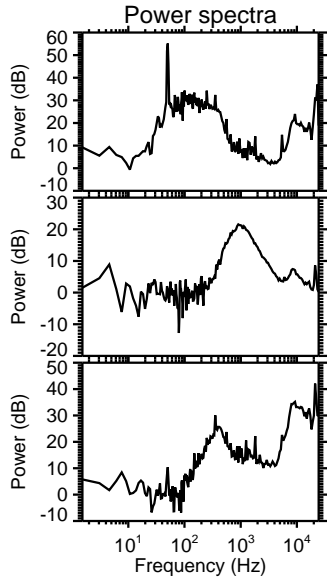
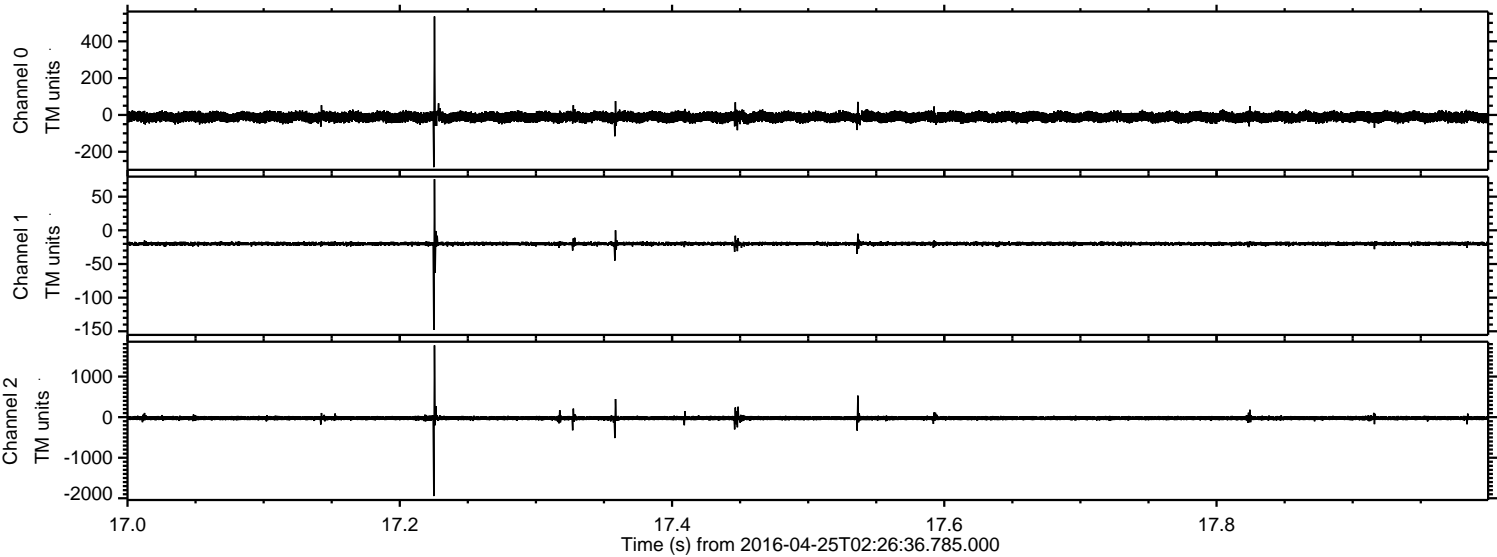

Processed Tue May 10 14:17:05 2016 by ELM ver.2012-10-06 from 001__elm20160425_022635__dat00.bin

