

# ELMAVAN 3D WAVEFORMS (Measured data sampled at 50 kHz) 51000 packets of 144 samples from 2016-04-24T23:46:29.450.999.

Processed Tue May 10 13:43:38 2016 by ELM ver.2012-10-06 from 001\_\_elm20160424\_234628\_\_dat00.bin

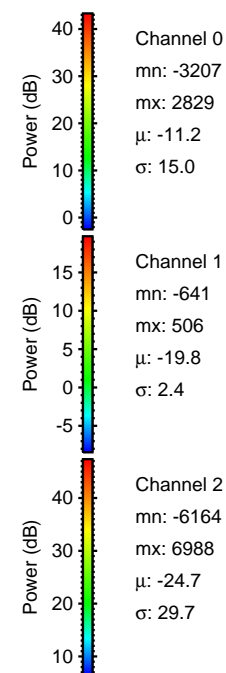

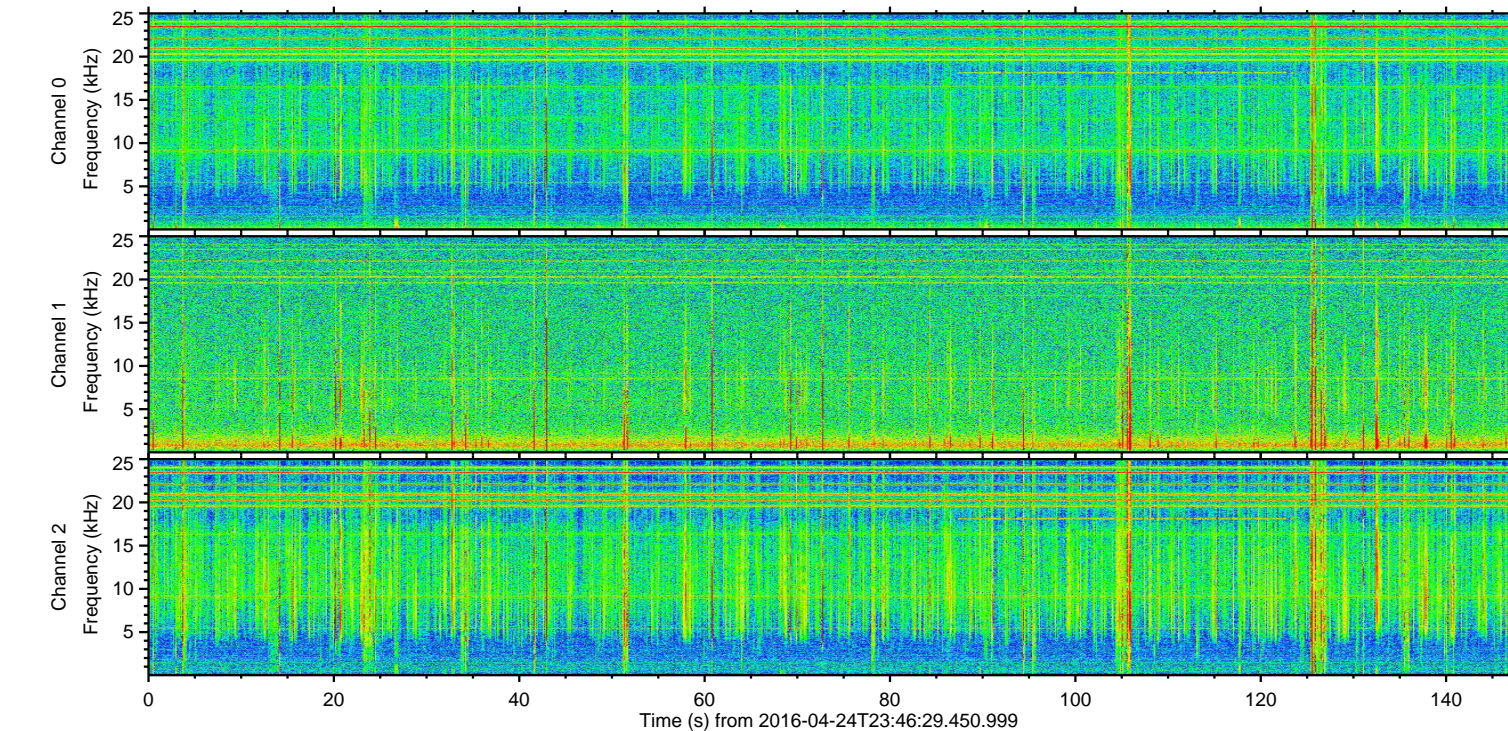
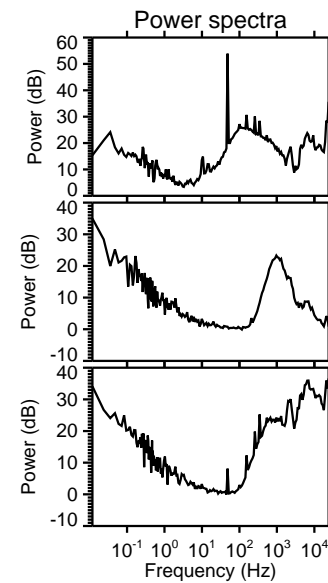
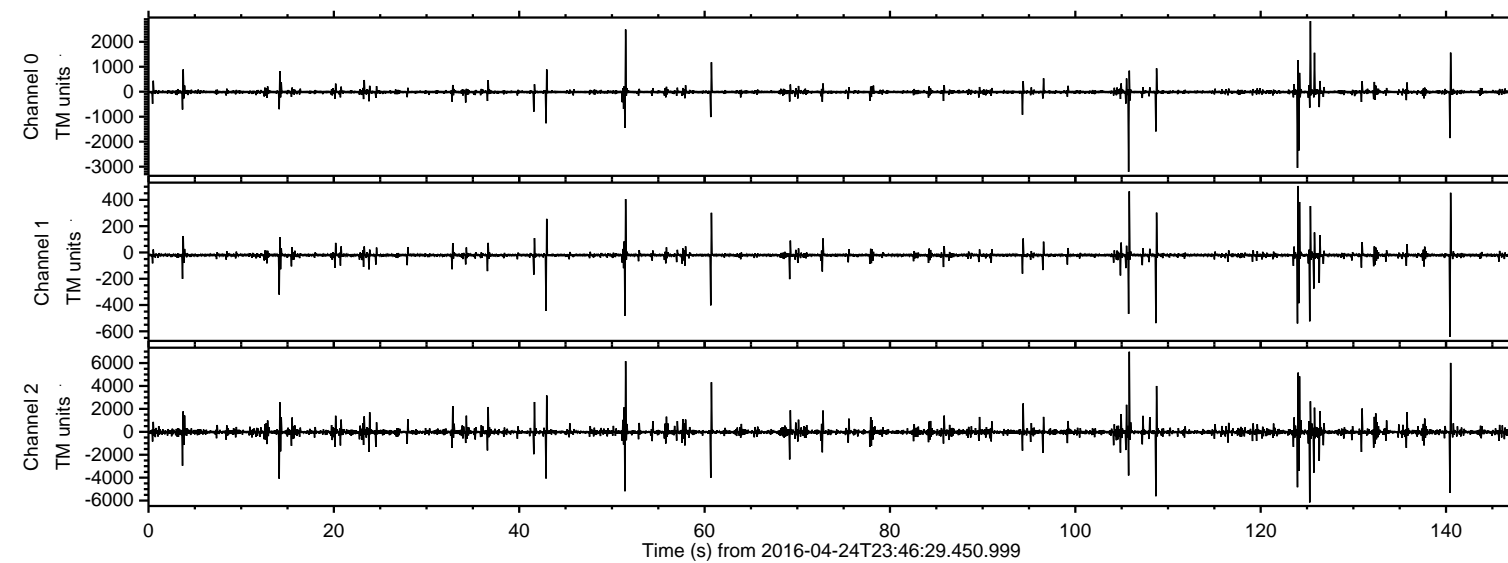

ELMAVAN 3D WAVEFORMS (Measured data sampled at 50 kHz) 51000 packets of 144 samples from 2016-04-24T23:46:29.450.999. Part 106/147

Processed Tue May 10 13:43:49 2016 by ELM ver.2012-10-06 from 001\_\_elm20160424\_234628\_\_dat00.bin

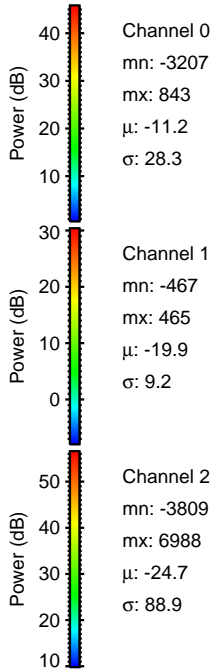
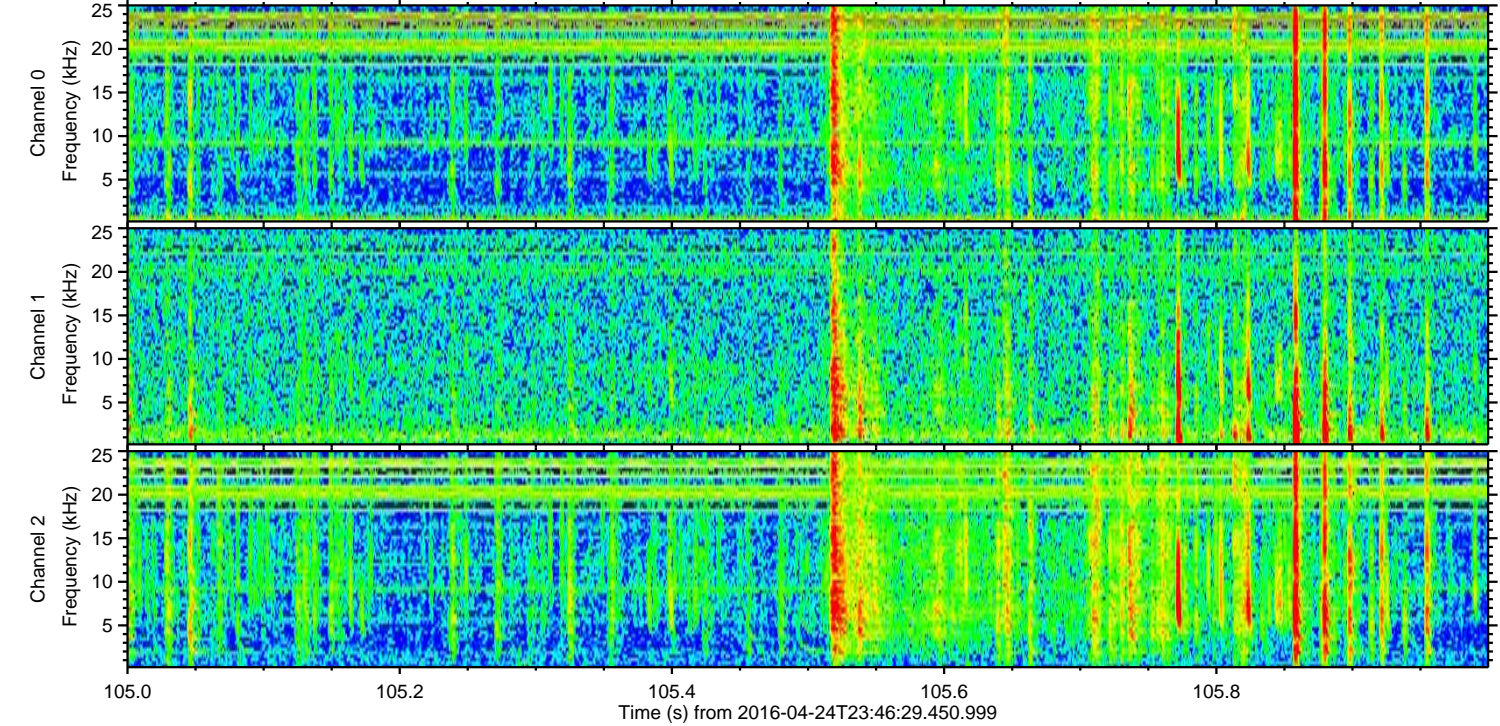
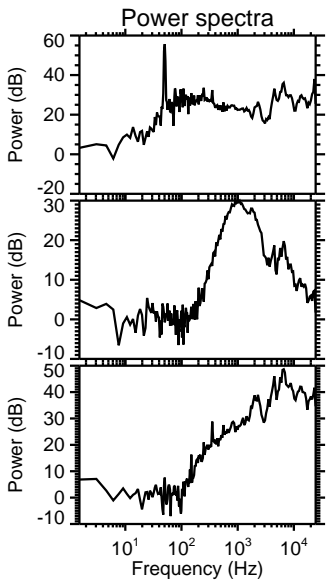
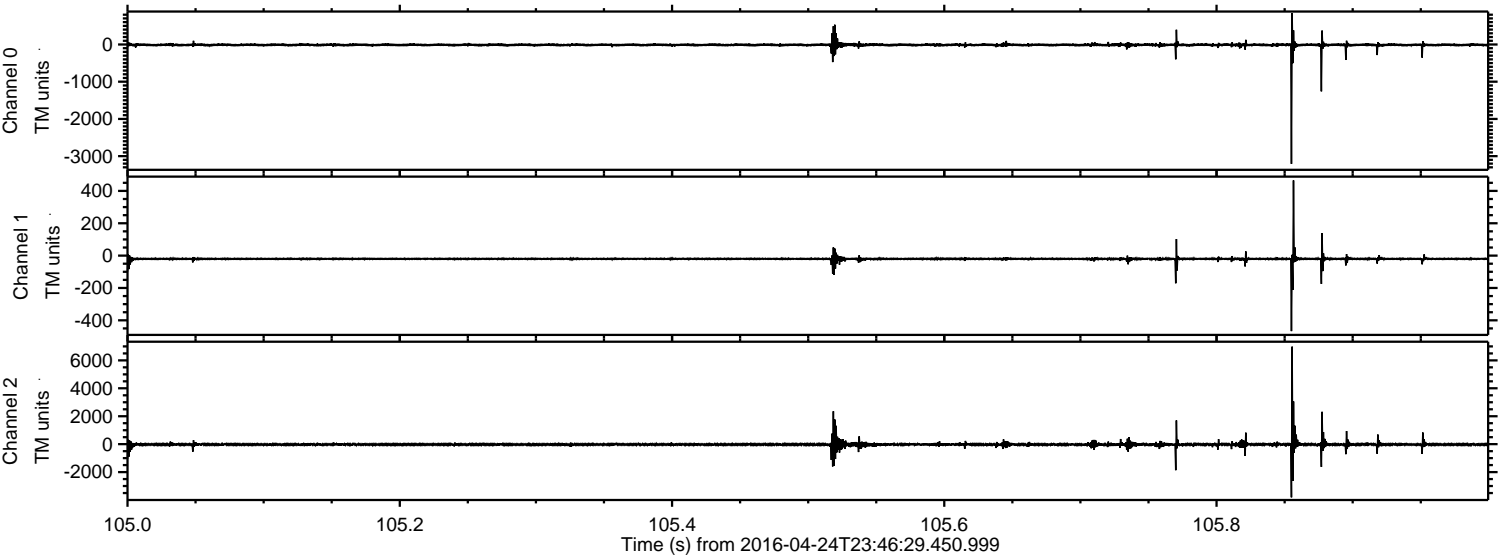



Processed Tue May 10 13:43:50 2016 by ELM ver.2012-10-06 from 001\_\_elm20160424\_234628\_\_dat00.bin

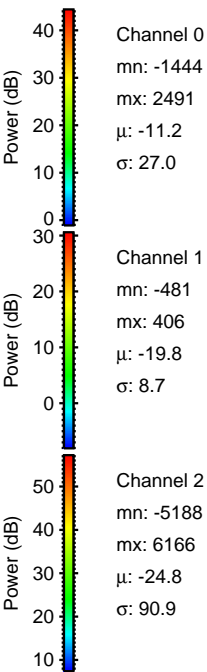
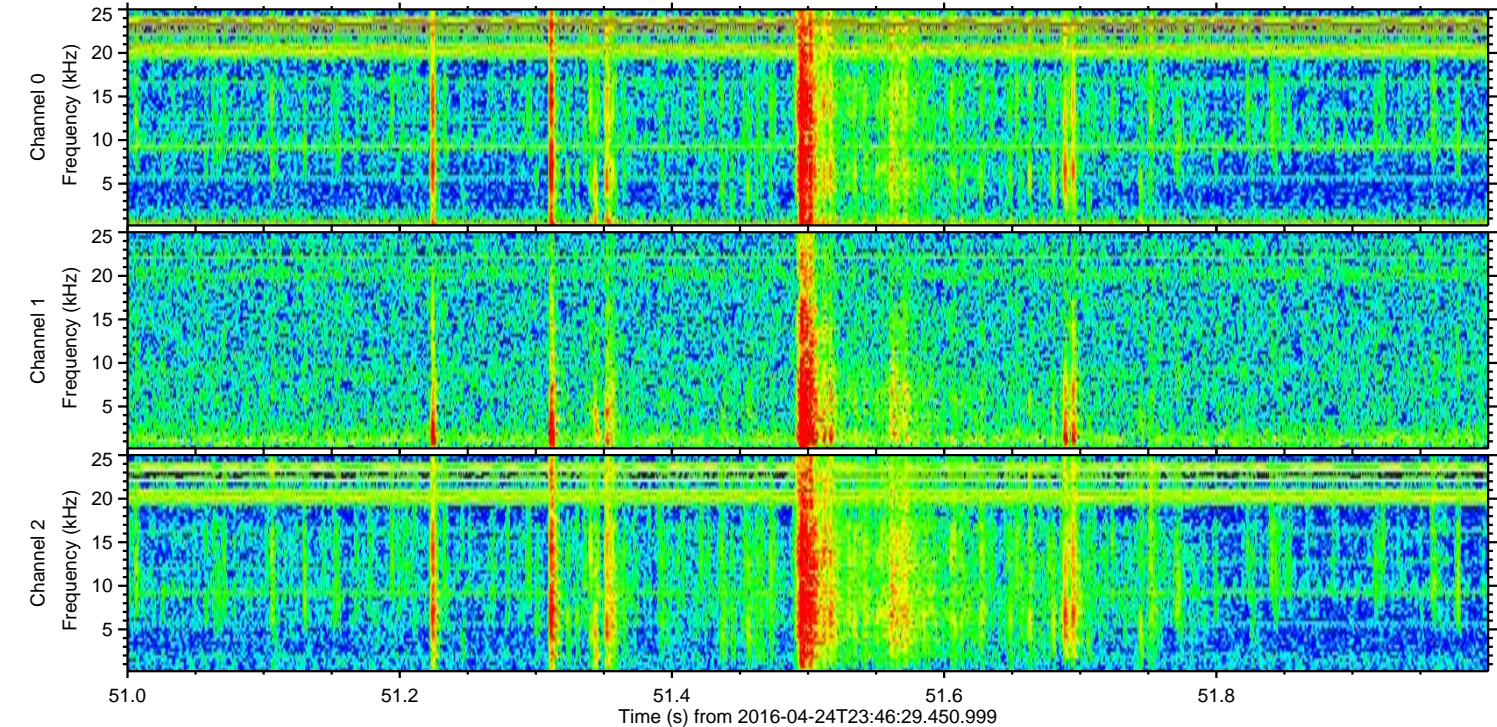
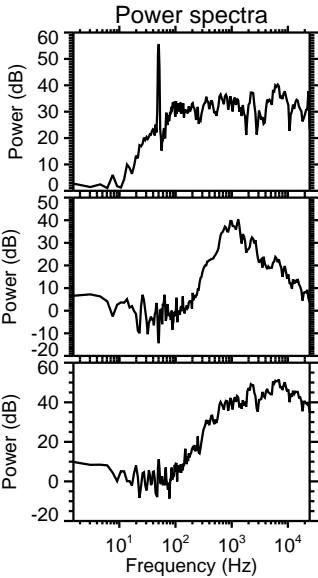
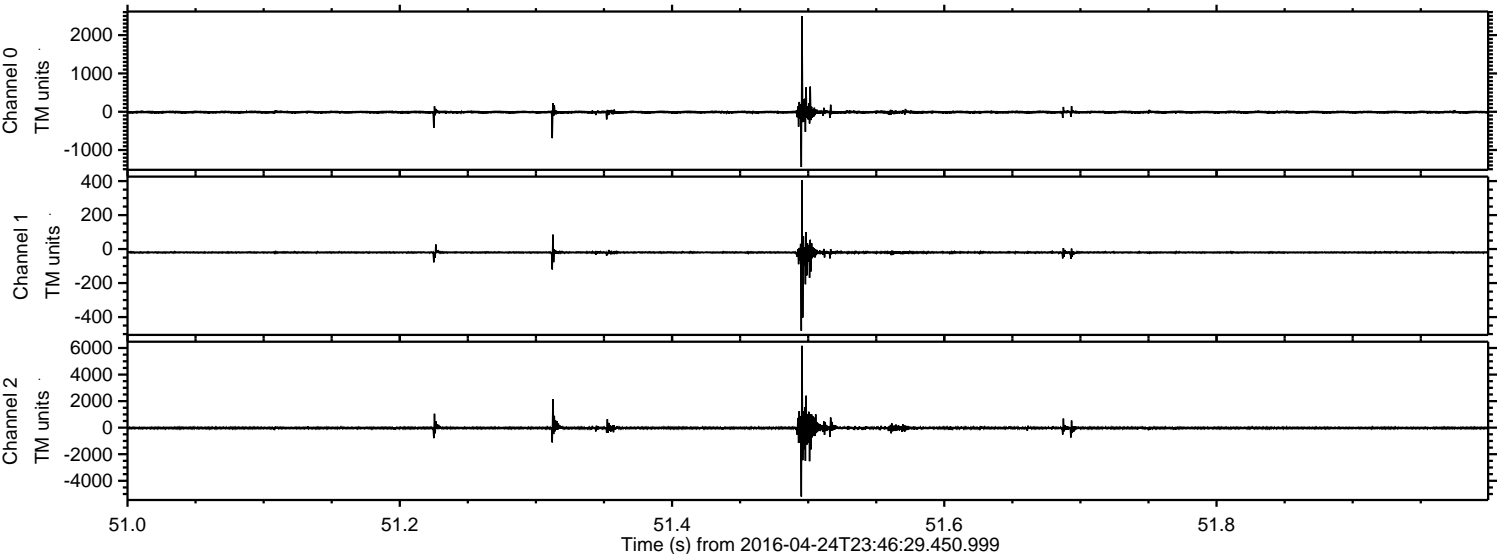



ELMAVAN 3D WAVEFORMS (Measured data sampled at 50 kHz) 51000 packets of 144 samples from 2016-04-24T23:46:29.450.999. Part 126/147

Processed Tue May 10 13:43:51 2016 by ELM ver.2012-10-06 from 001\_\_elm20160424\_234628\_\_dat00.bin

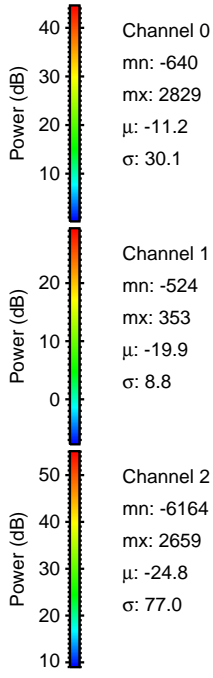
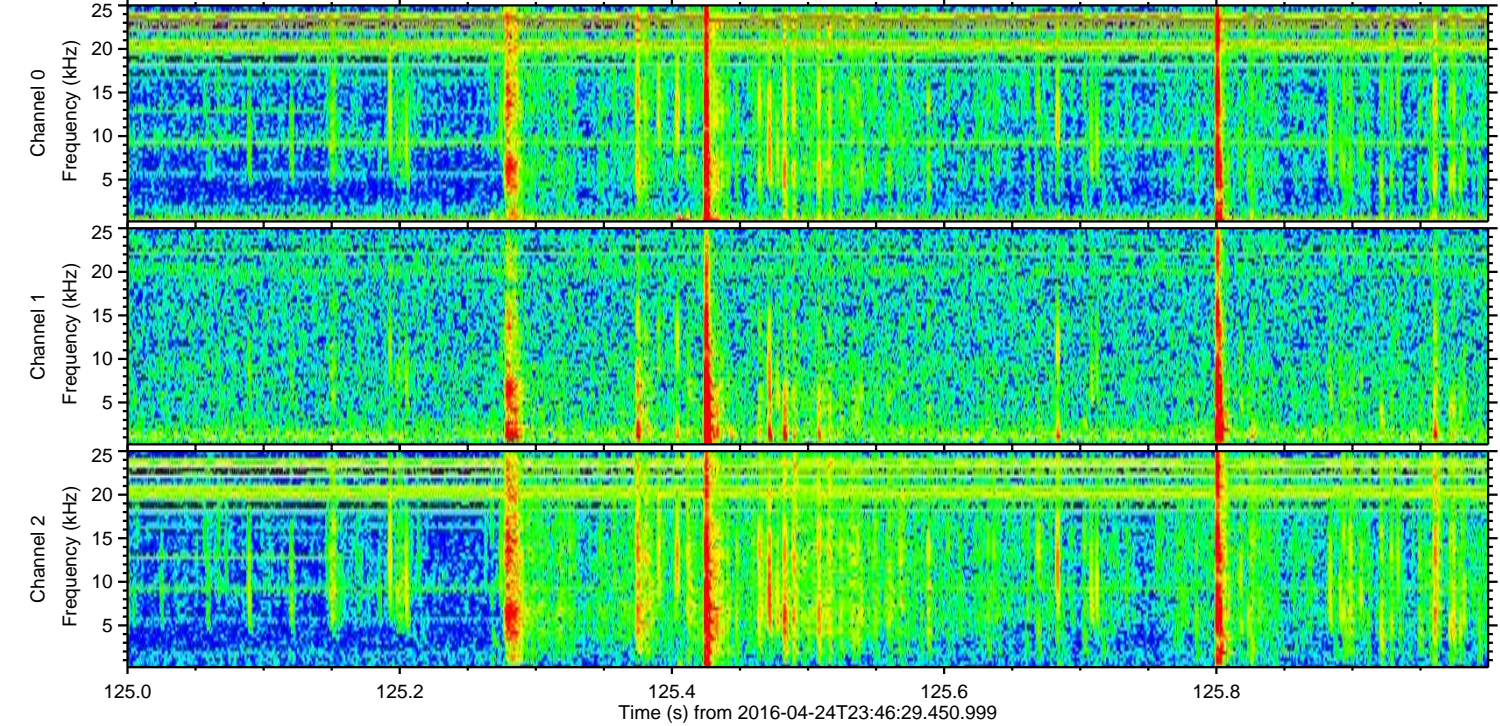
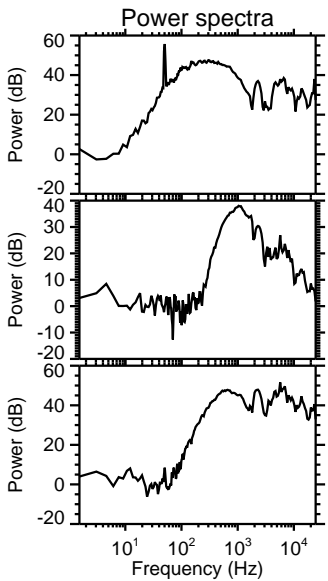
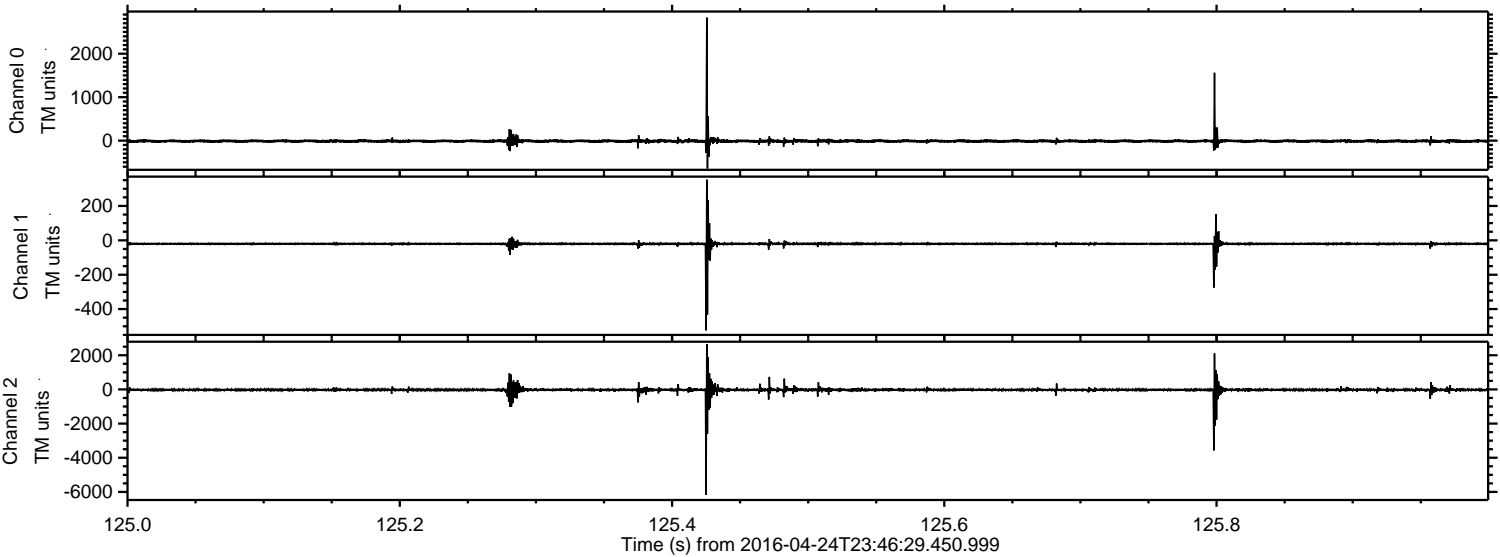



ELMAVAN 3D WAVEFORMS (Measured data sampled at 50 kHz) 51000 packets of 144 samples from 2016-04-24T23:46:29.450.999. Part 141/147

Processed Tue May 10 13:43:52 2016 by ELM ver.2012-10-06 from 001\_\_elm20160424\_234628\_\_dat00.bin

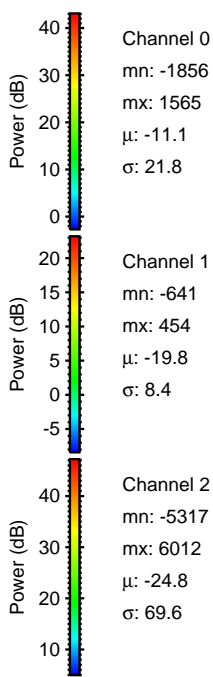
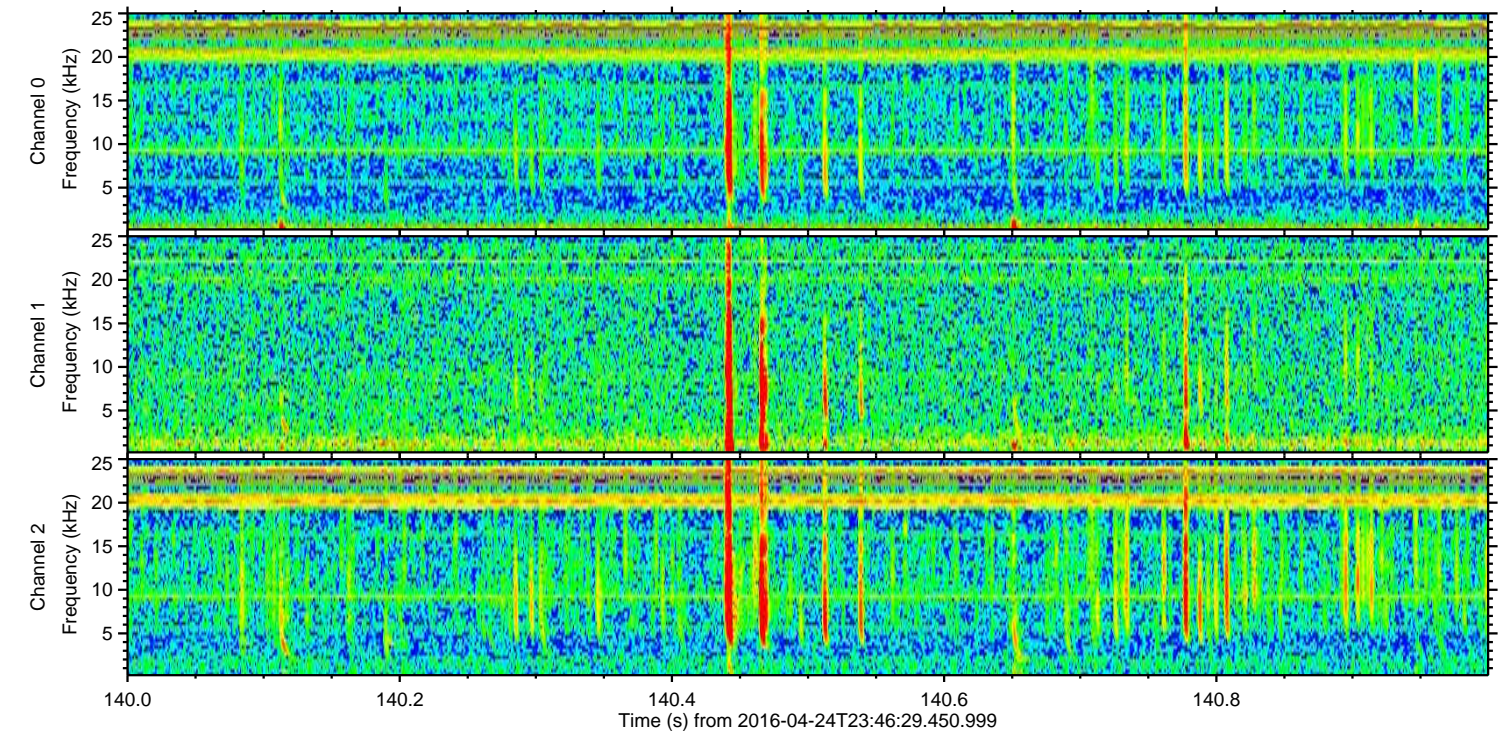
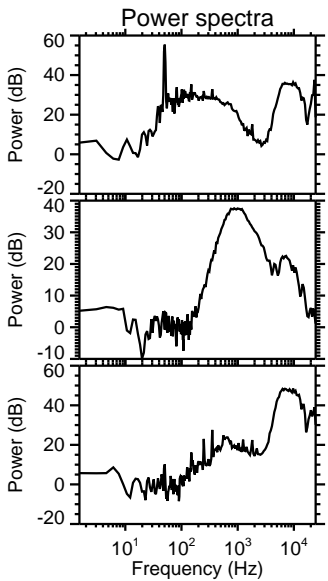
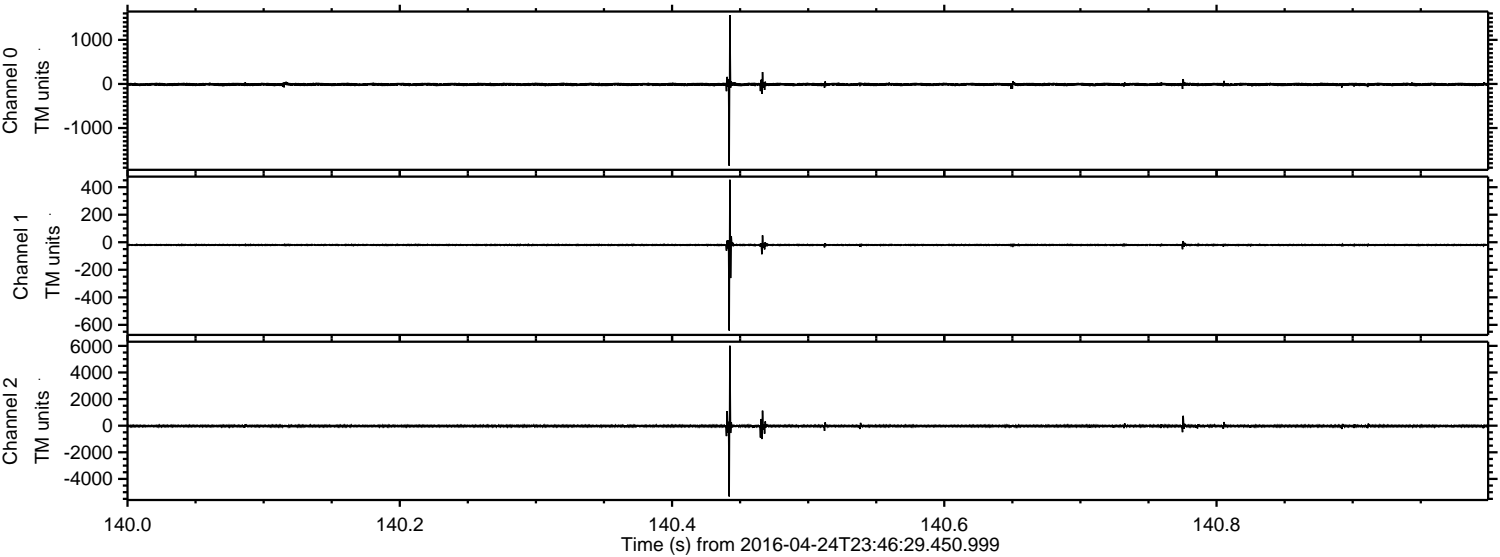



ELMAVAN 3D WAVEFORMS (Measured data sampled at 50 kHz) 51000 packets of 144 samples from 2016-04-24T23:46:29.450.999. Part 109/147

Processed Tue May 10 13:43:53 2016 by ELM ver.2012-10-06 from 001\_\_elm20160424\_234628\_\_dat00.bin

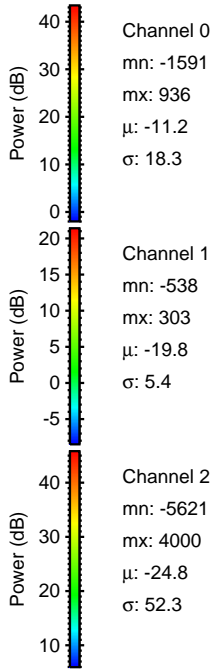
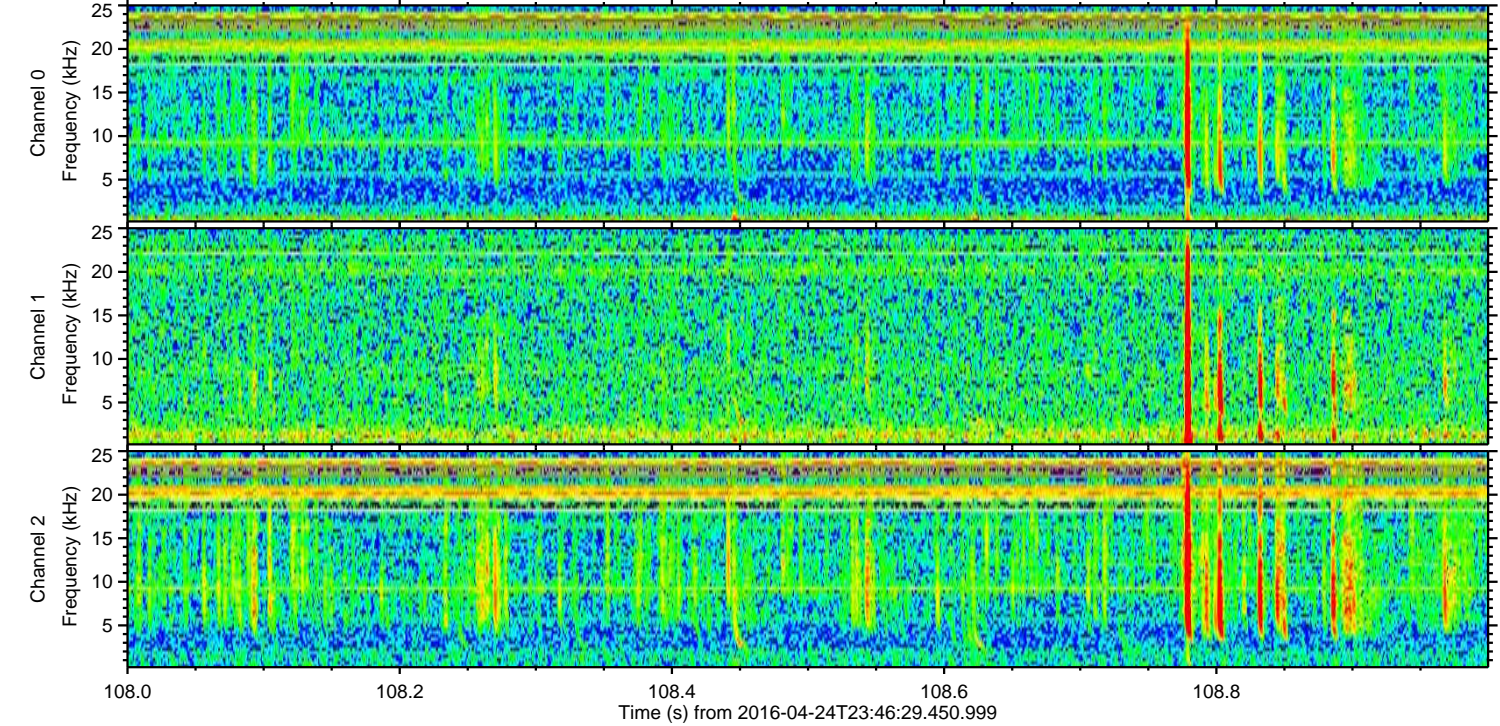
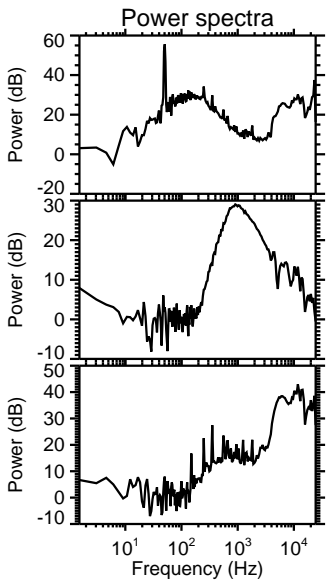
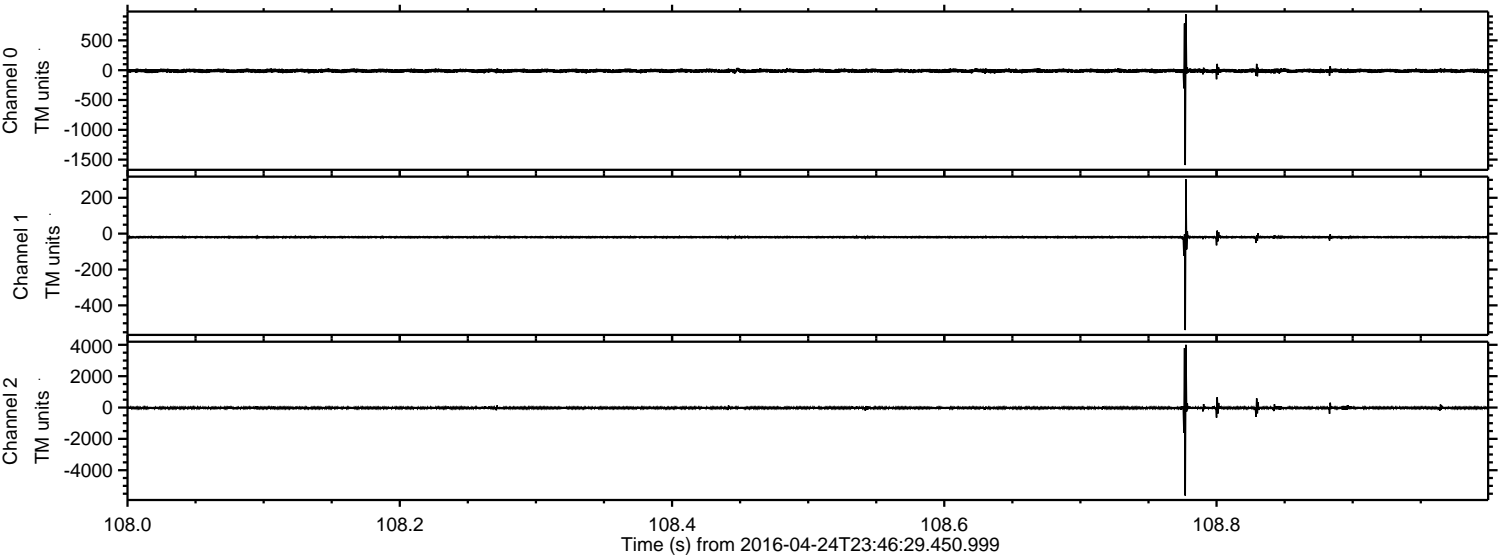

Channel 0  
mn: -15.91  
mx: 9.36  
 $\mu$ : -11.2  
 $\sigma$ : 18.3

Channel 1  
mn: -5.38  
mx: 3.03  
 $\mu$ : -19.8  
 $\sigma$ : 5.4

Channel 2  
mn: -56.21  
mx: 40.00  
 $\mu$ : -24.8  
 $\sigma$ : 52.3



ELMAVAN 3D WAVEFORMS (Measured data sampled at 50 kHz) 51000 packets of 144 samples from 2016-04-24T23:46:29.450.999. Part 125/147

Processed Tue May 10 13:43:54 2016 by ELM ver.2012-10-06 from 001\_\_elm20160424\_234628\_\_dat00.bin

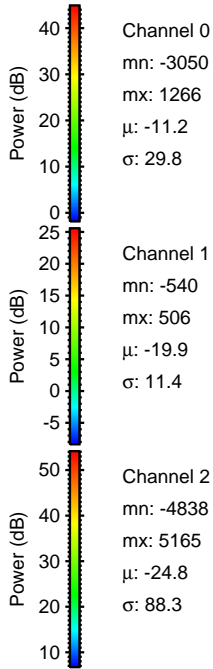
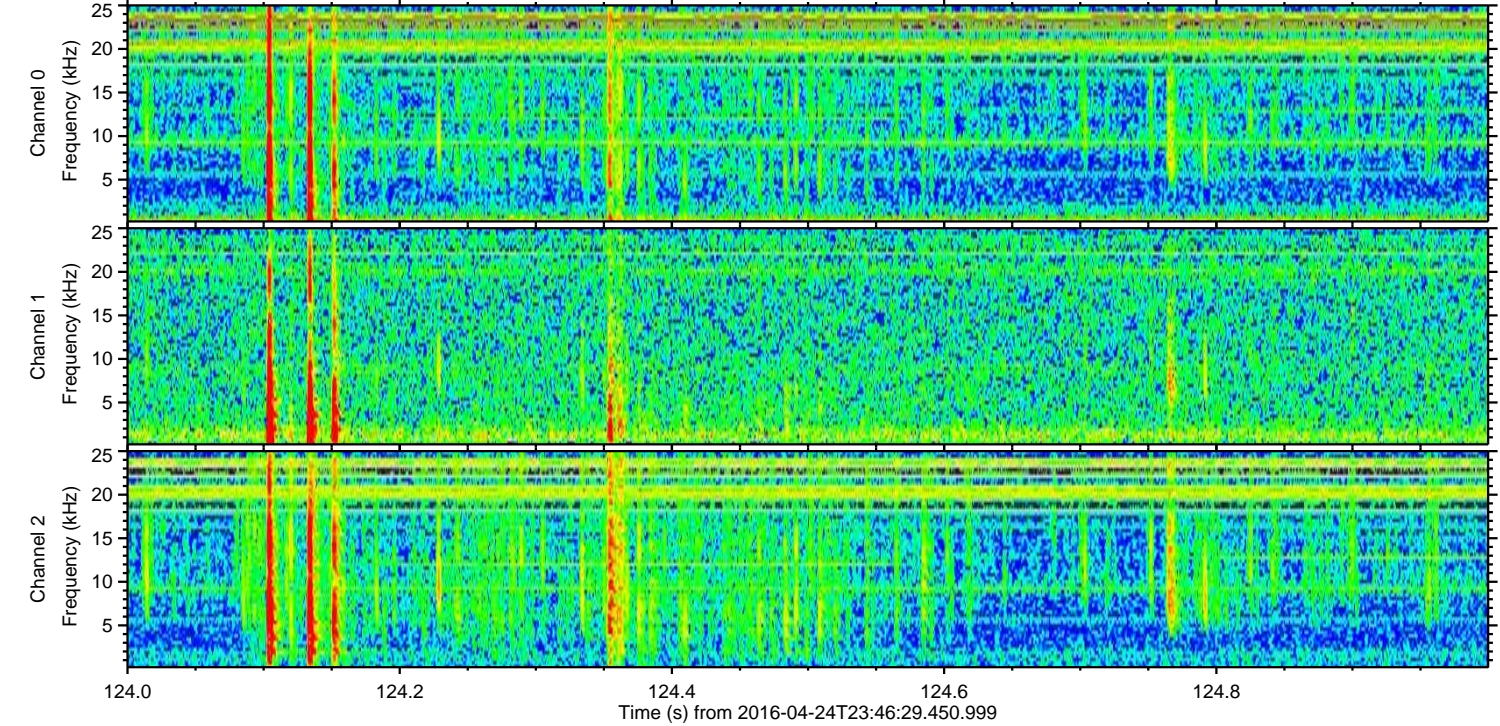
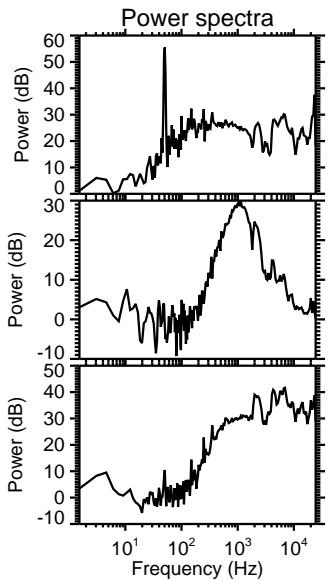
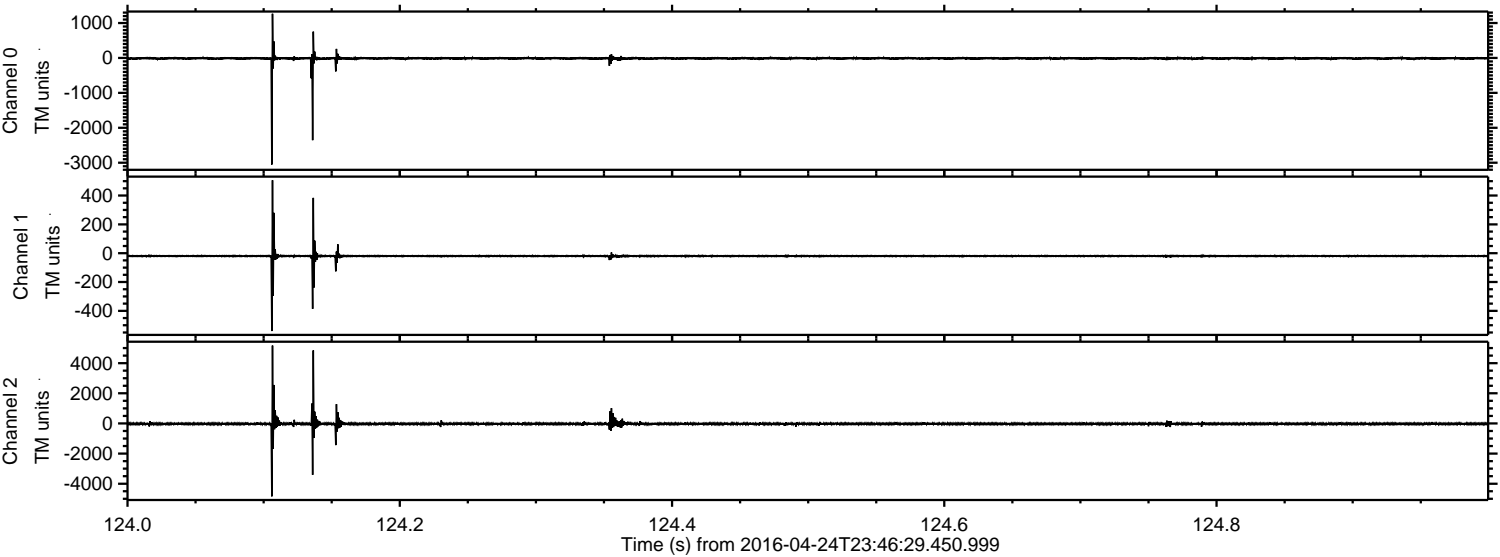

Channel 0  
mn: -3050  
mx: 1266  
 $\mu$ : -11.2  
 $\sigma$ : 29.8

Channel 1  
mn: -540  
mx: 506  
 $\mu$ : -19.9  
 $\sigma$ : 11.4

Channel 2  
mn: -4838  
mx: 5165  
 $\mu$ : -24.8  
 $\sigma$ : 88.3



Processed Tue May 10 13:43:55 2016 by ELM ver.2012-10-06 from 001\_\_elm20160424\_234628\_\_dat00.bin

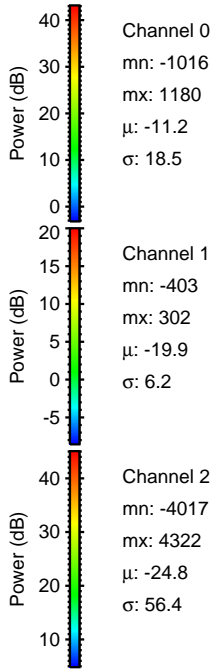
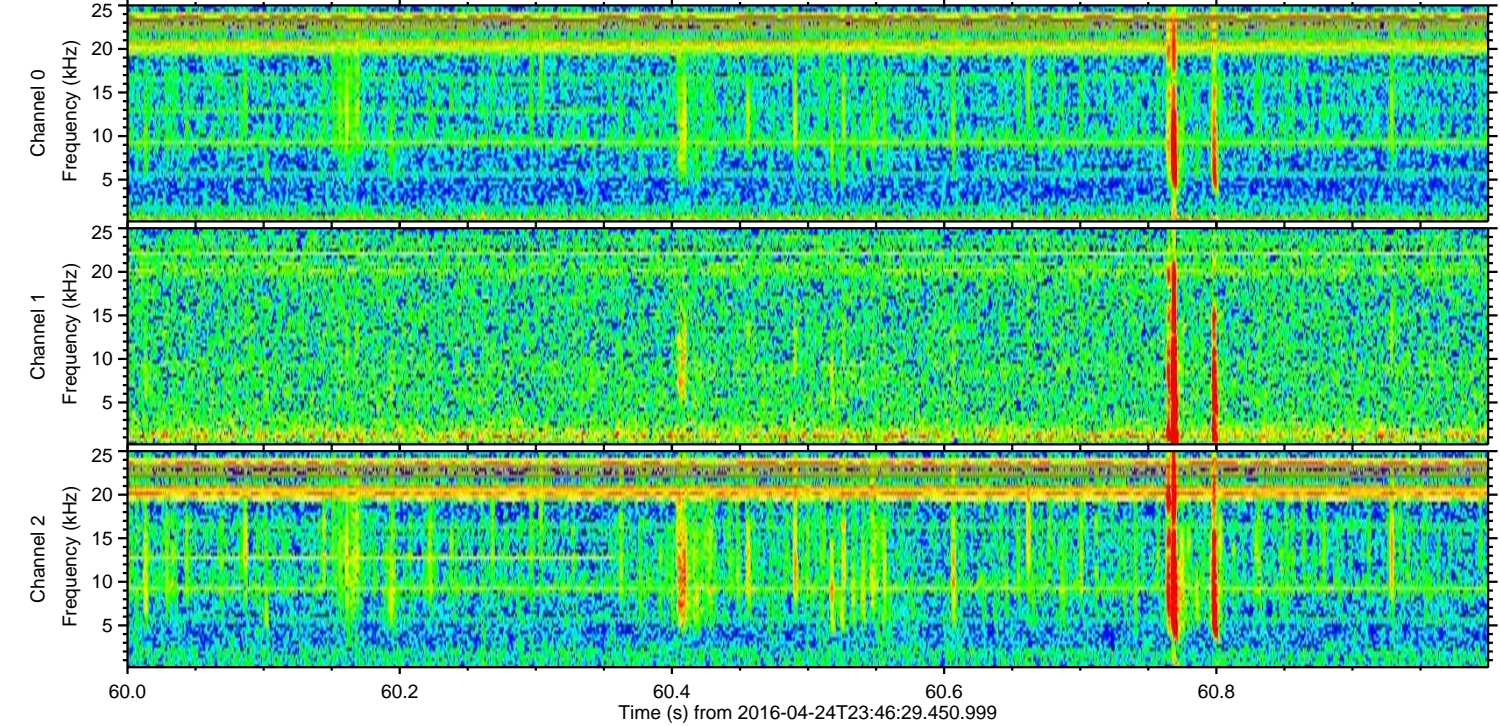
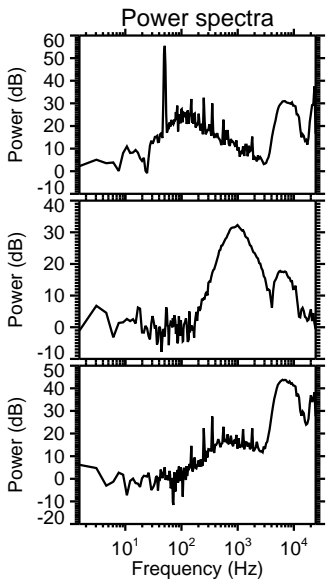
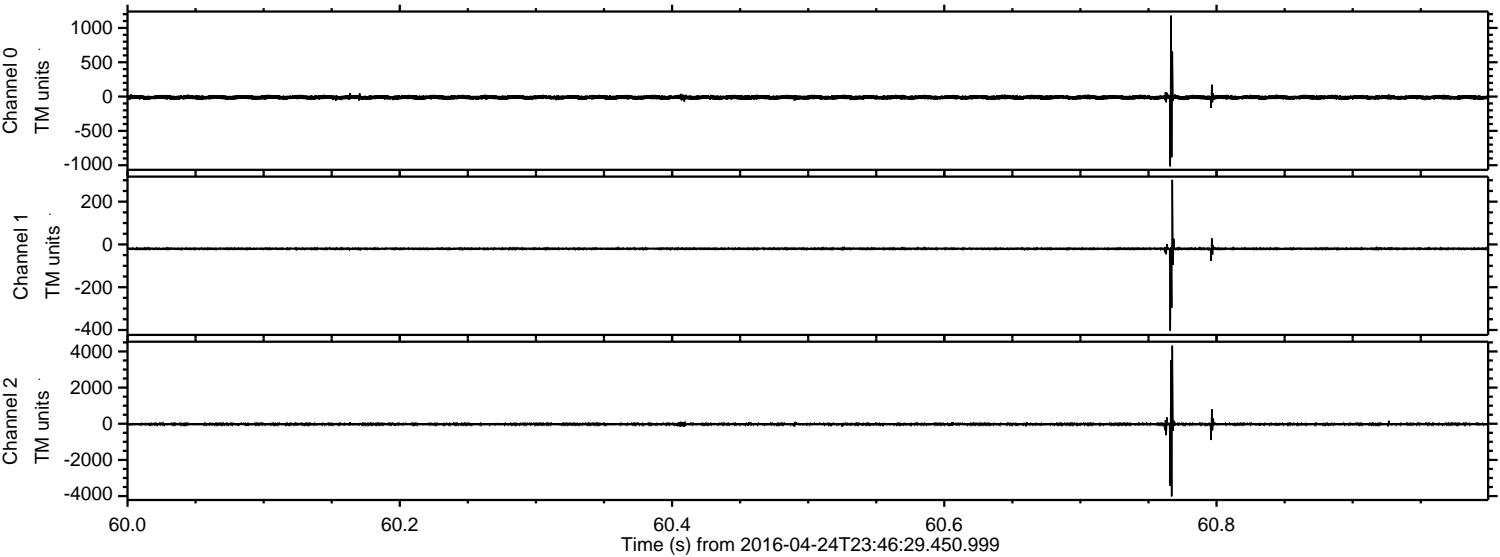



Processed Tue May 10 13:43:56 2016 by ELM ver.2012-10-06 from 001\_\_elm20160424\_234628\_\_dat00.bin

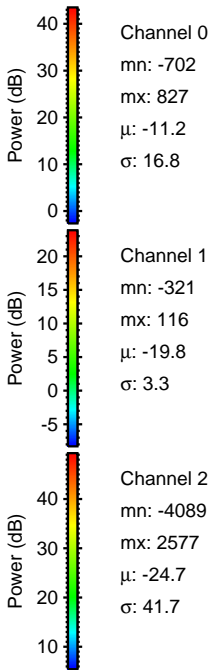
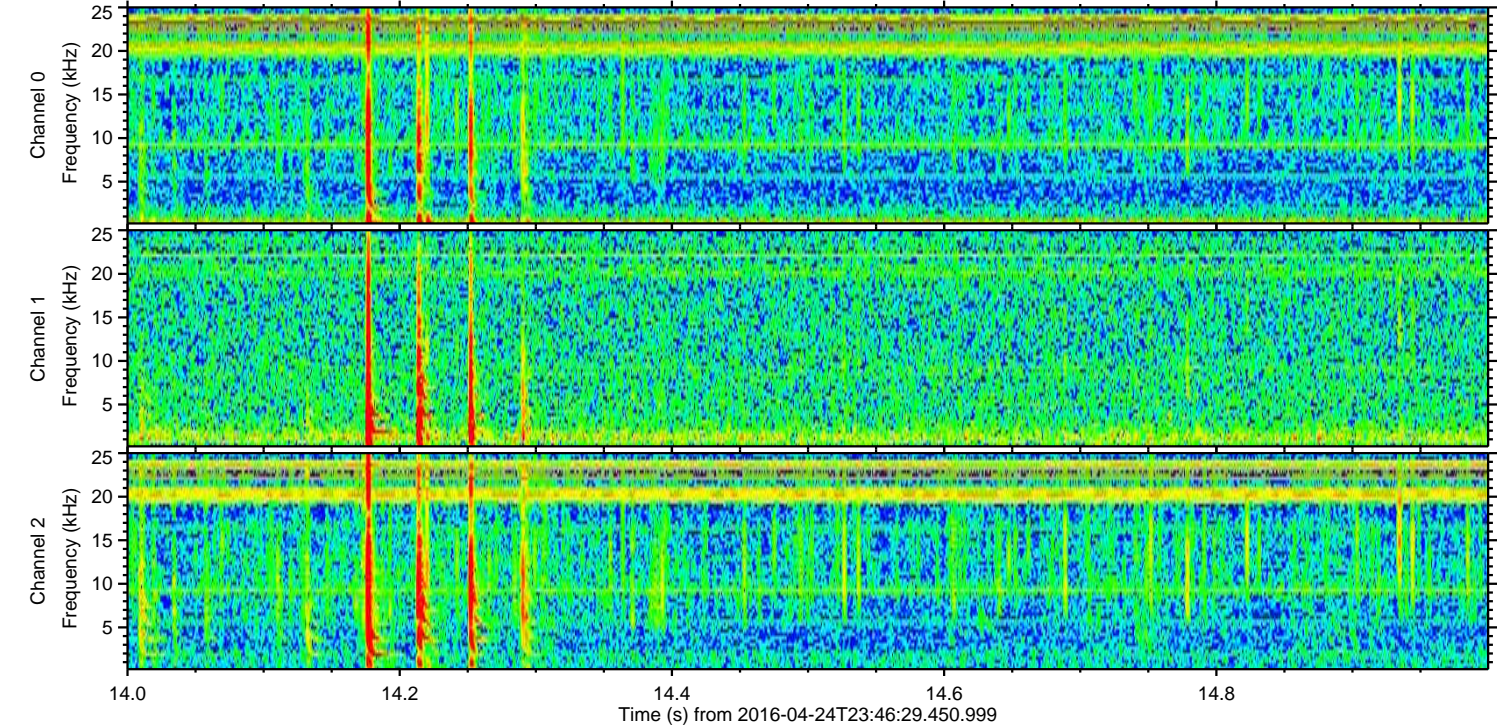
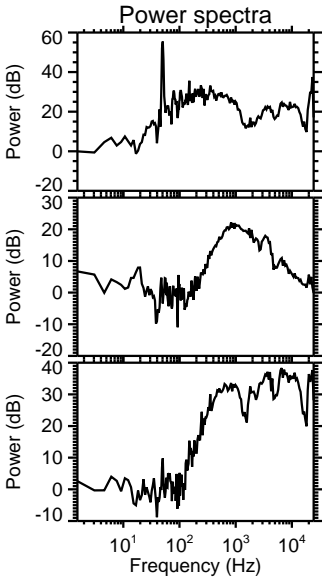
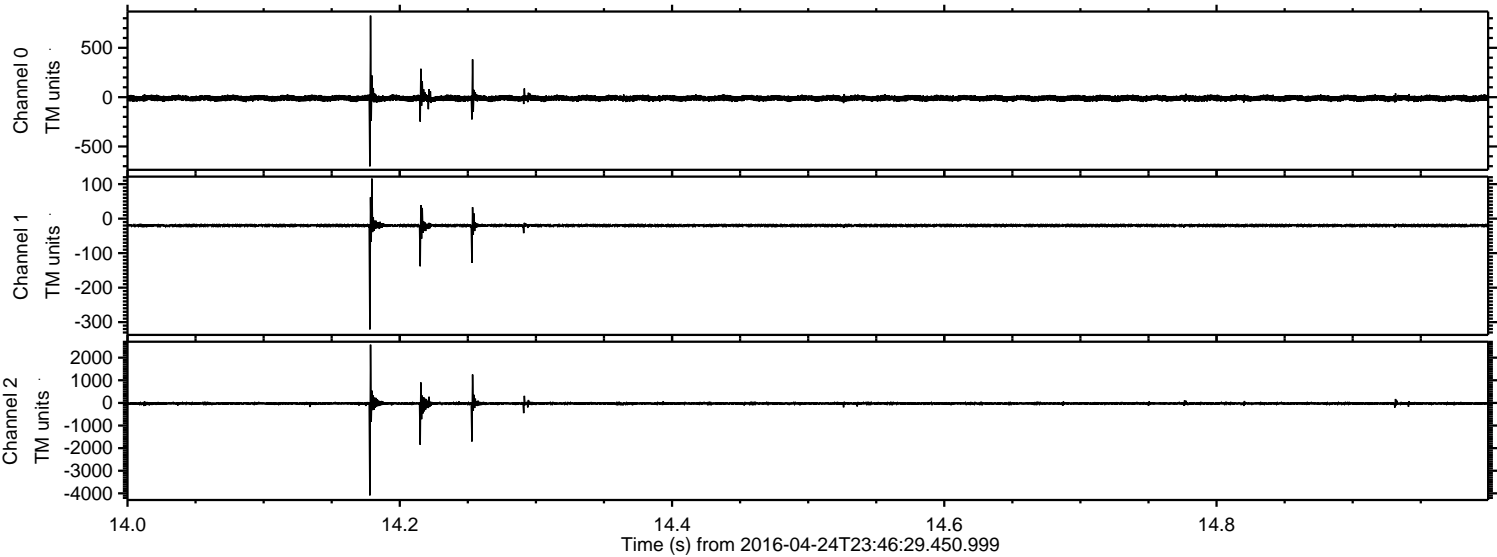



Processed Tue May 10 13:43:57 2016 by ELM ver.2012-10-06 from 001\_\_elm20160424\_234628\_\_dat00.bin

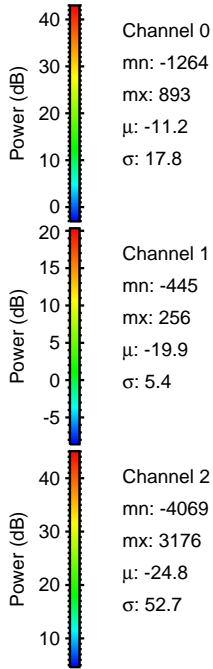
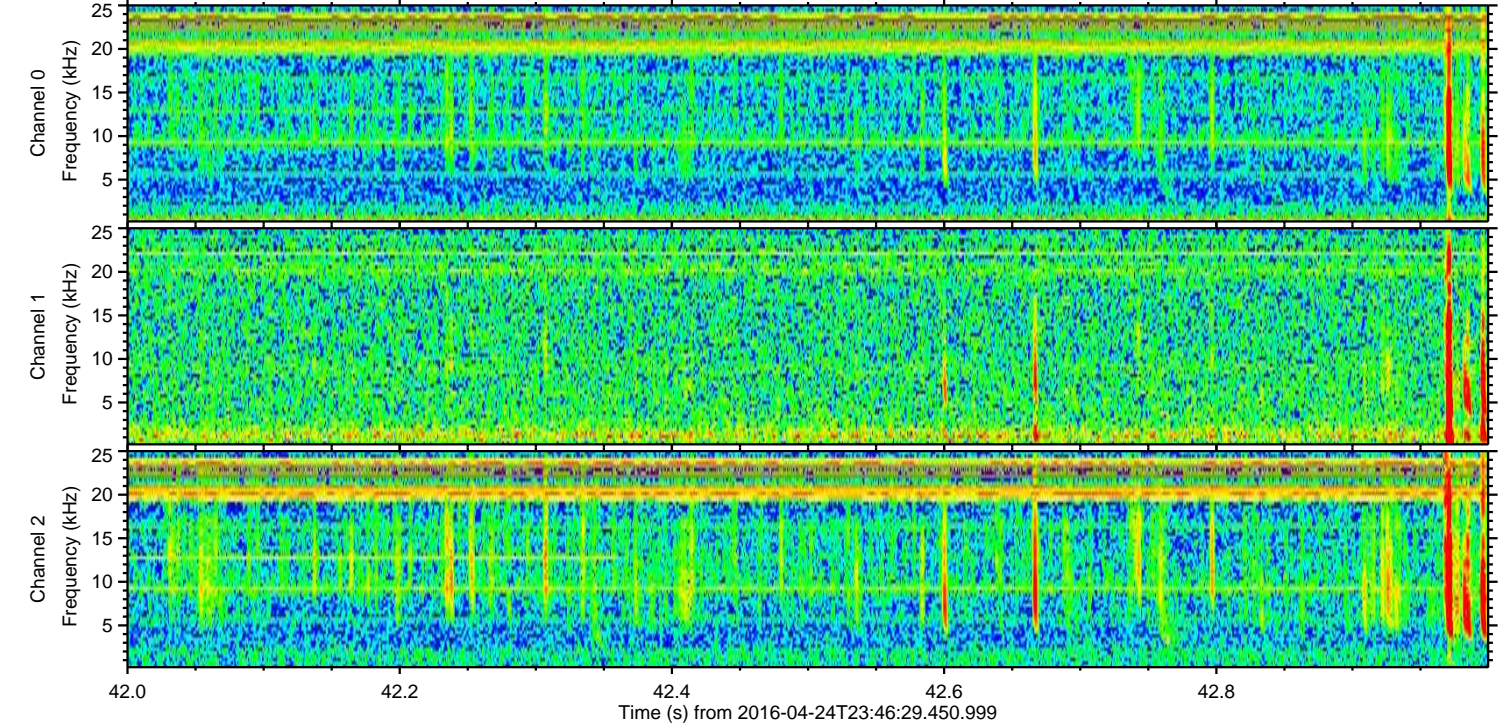
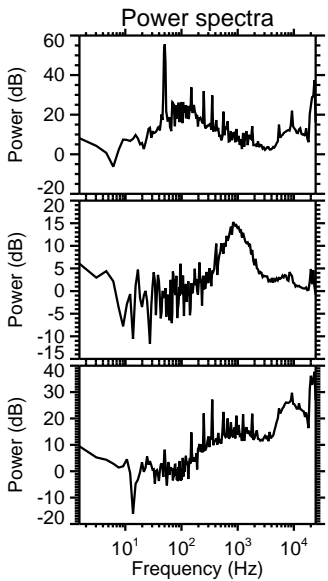
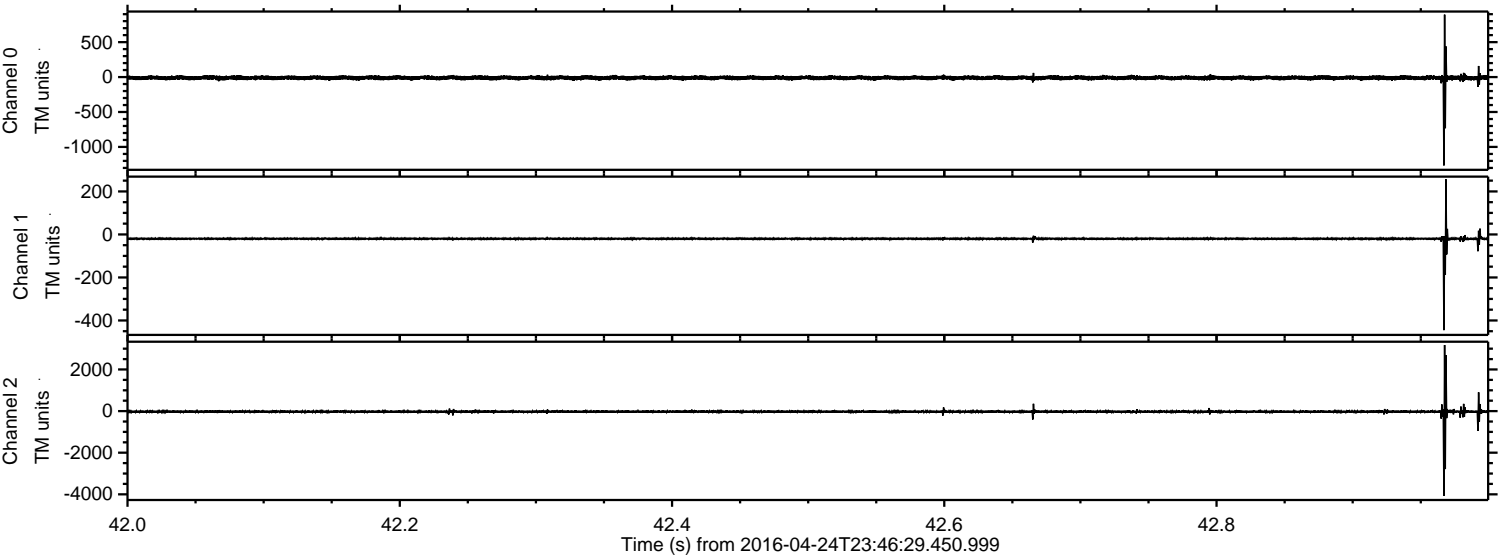



Processed Tue May 10 13:43:58 2016 by ELM ver.2012-10-06 from 001\_\_elm20160424\_234628\_\_dat00.bin

