

ELMAVAN 3D WAVEFORMS (Measured data sampled at 50 kHz) 51000 packets of 144 samples from 2016-04-24T23:11:27.868.999.

Processed Tue May 10 13:36:31 2016 by ELM ver.2012-10-06 from 001__elm20160424_231126__dat00.bin

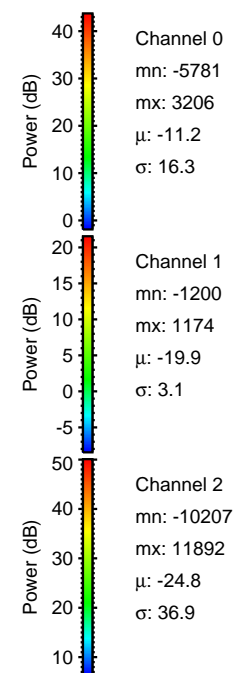
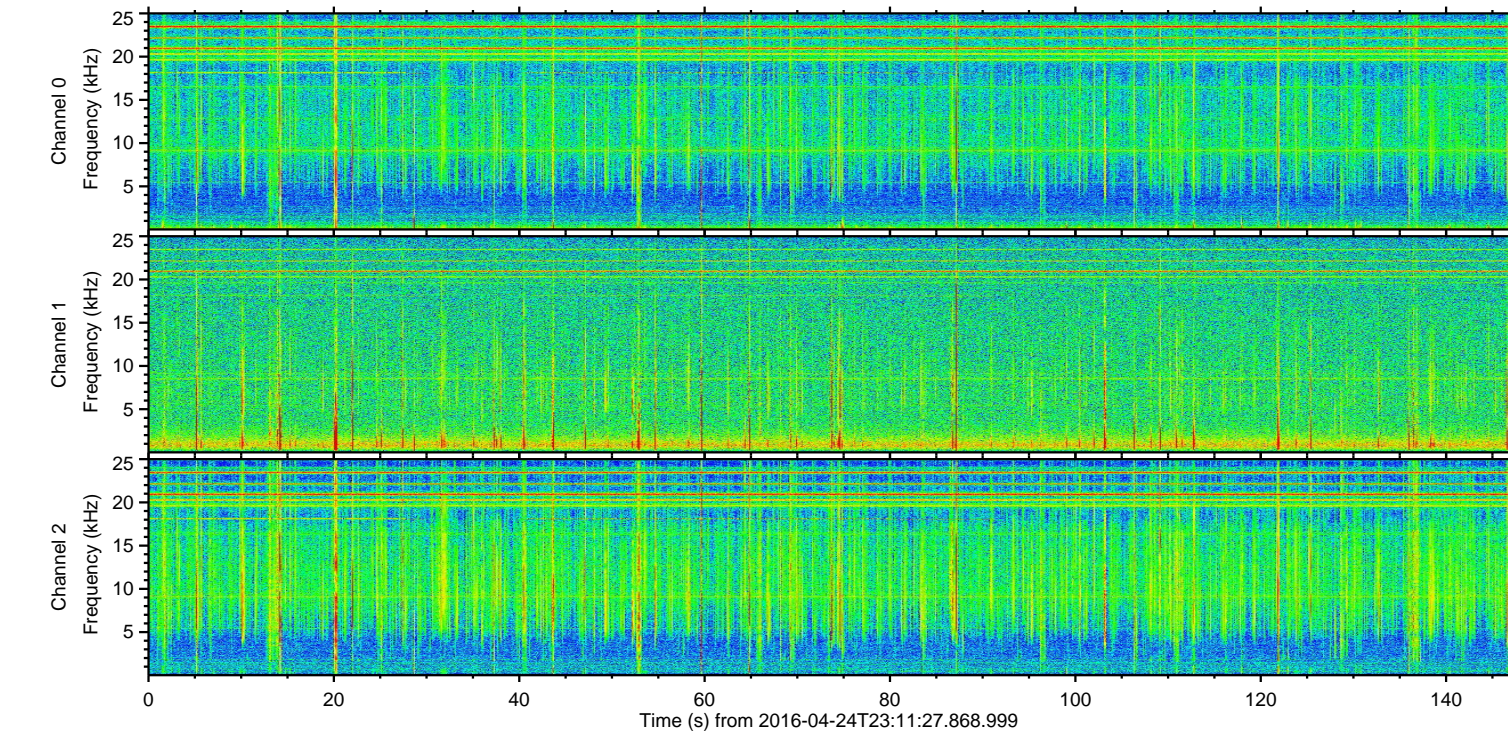
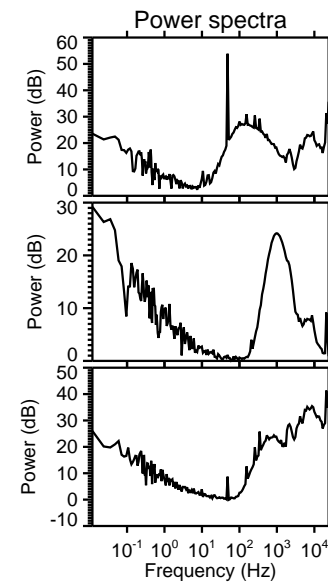
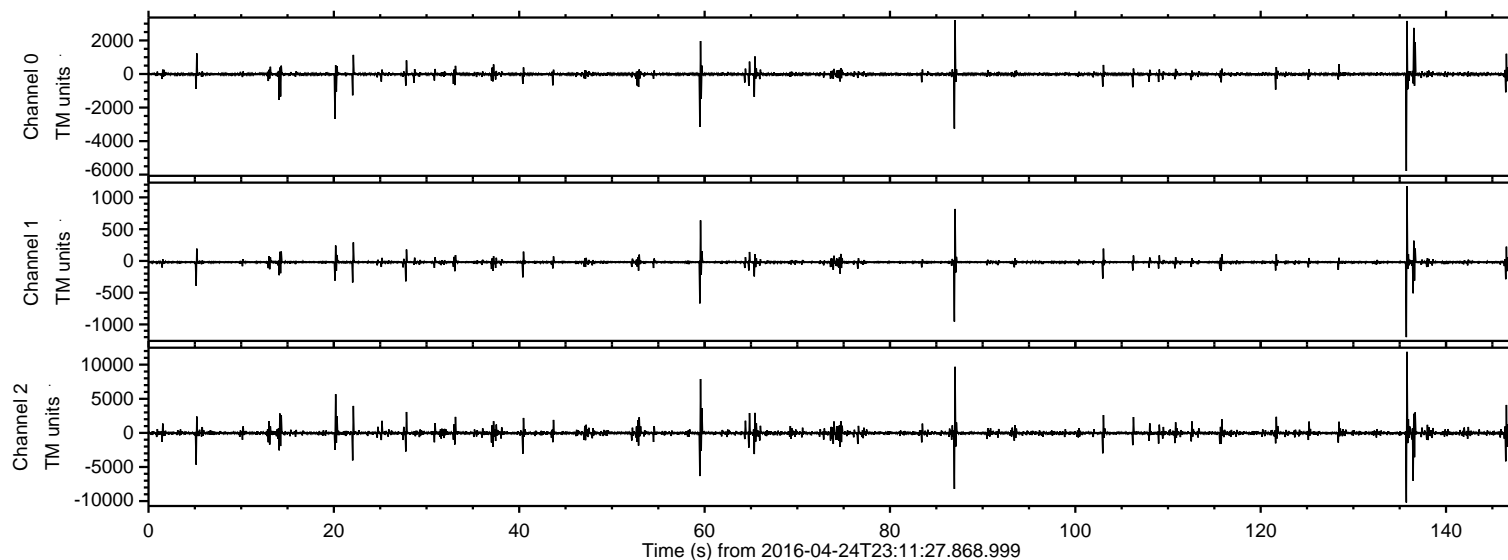

ELMAVAN 3D WAVEFORMS (Measured data sampled at 50 kHz) 51000 packets of 144 samples from 2016-04-24T23:11:27.868.999. Part 136/147

Processed Tue May 10 13:36:43 2016 by ELM ver.2012-10-06 from 001__elm20160424_231126__dat00.bin

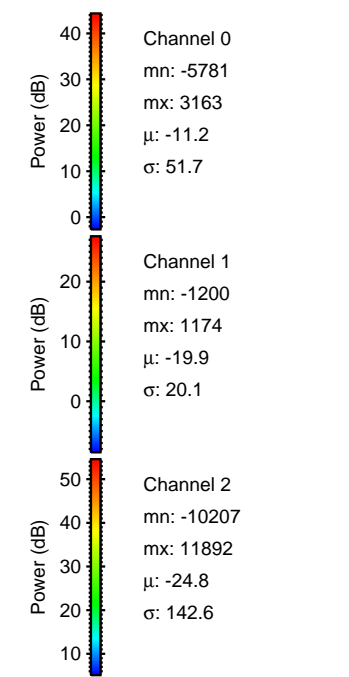
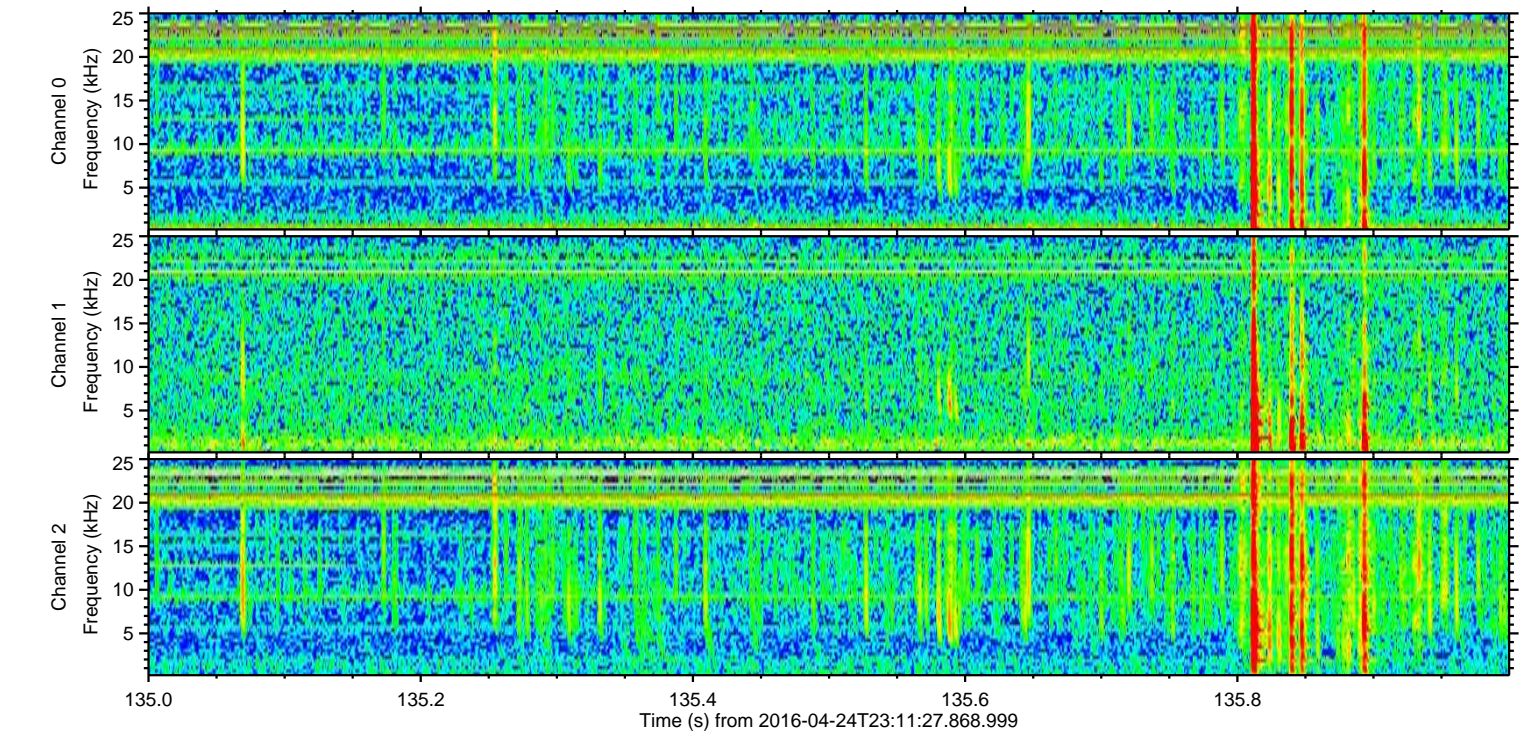
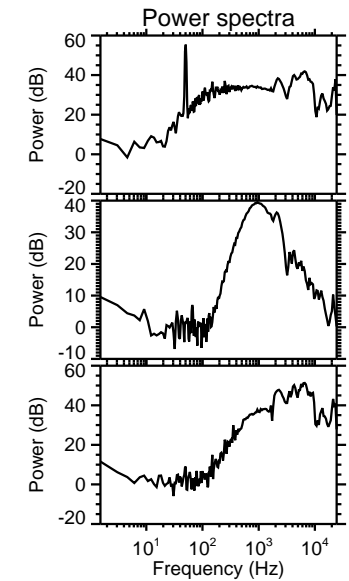
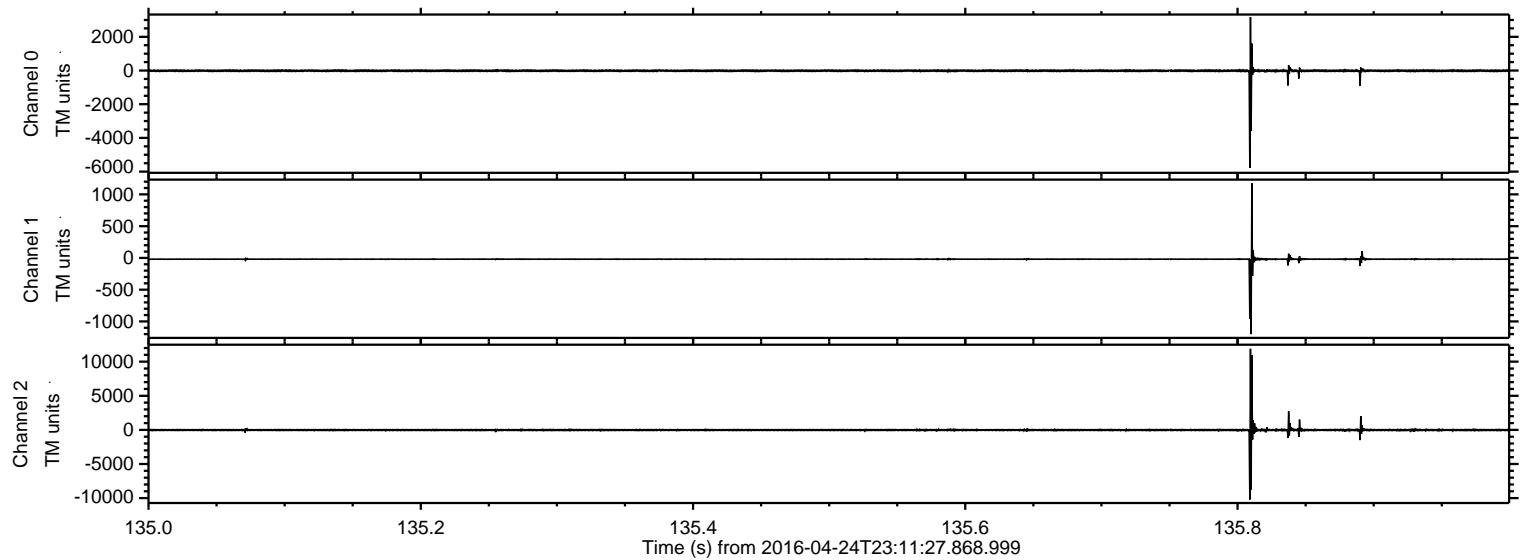

Processed Tue May 10 13:36:44 2016 by ELM ver.2012-10-06 from 001__elm20160424_231126__dat00.bin

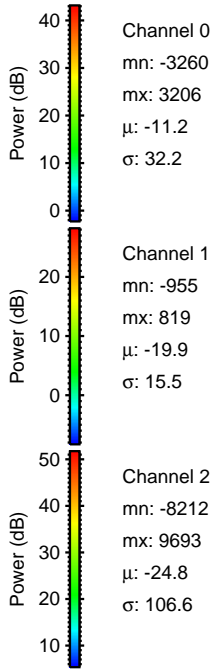
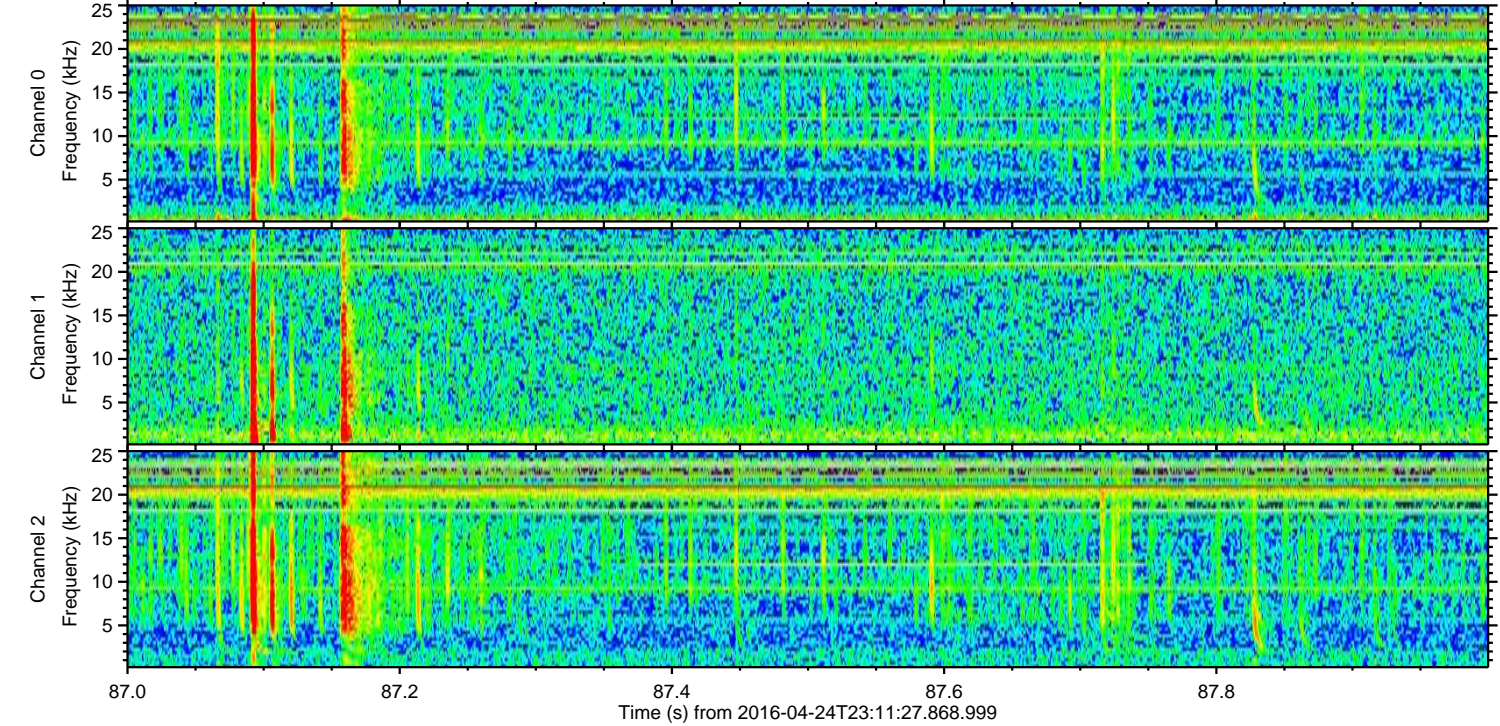
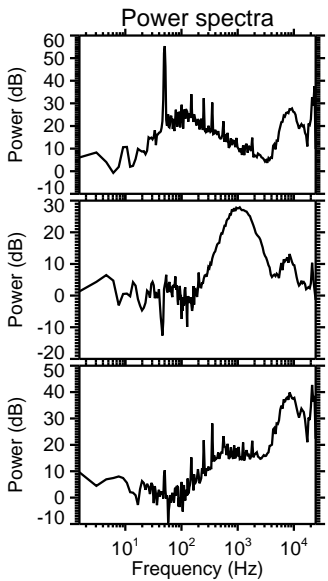
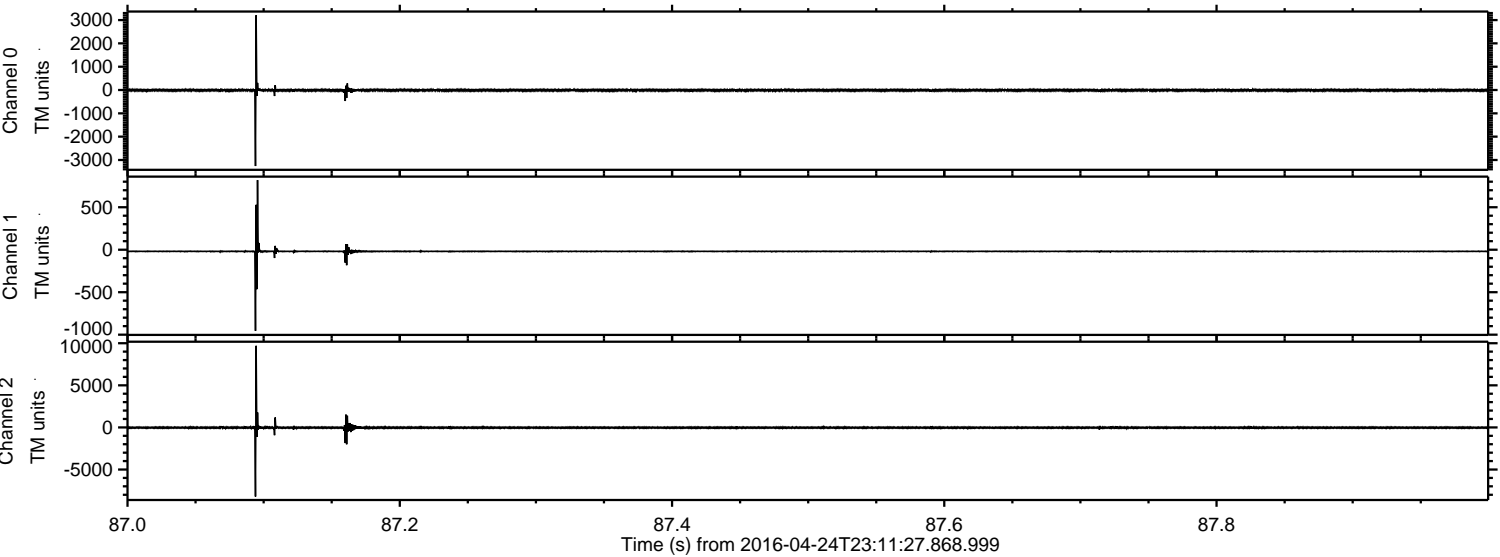

Processed Tue May 10 13:36:45 2016 by ELM ver.2012-10-06 from 001_elm20160424_231126__dat00.bin

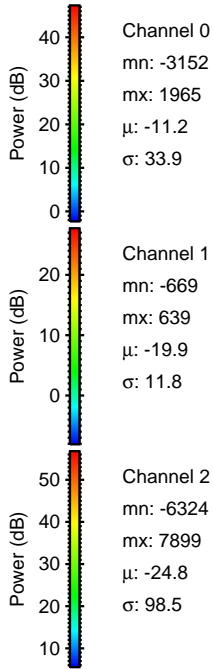
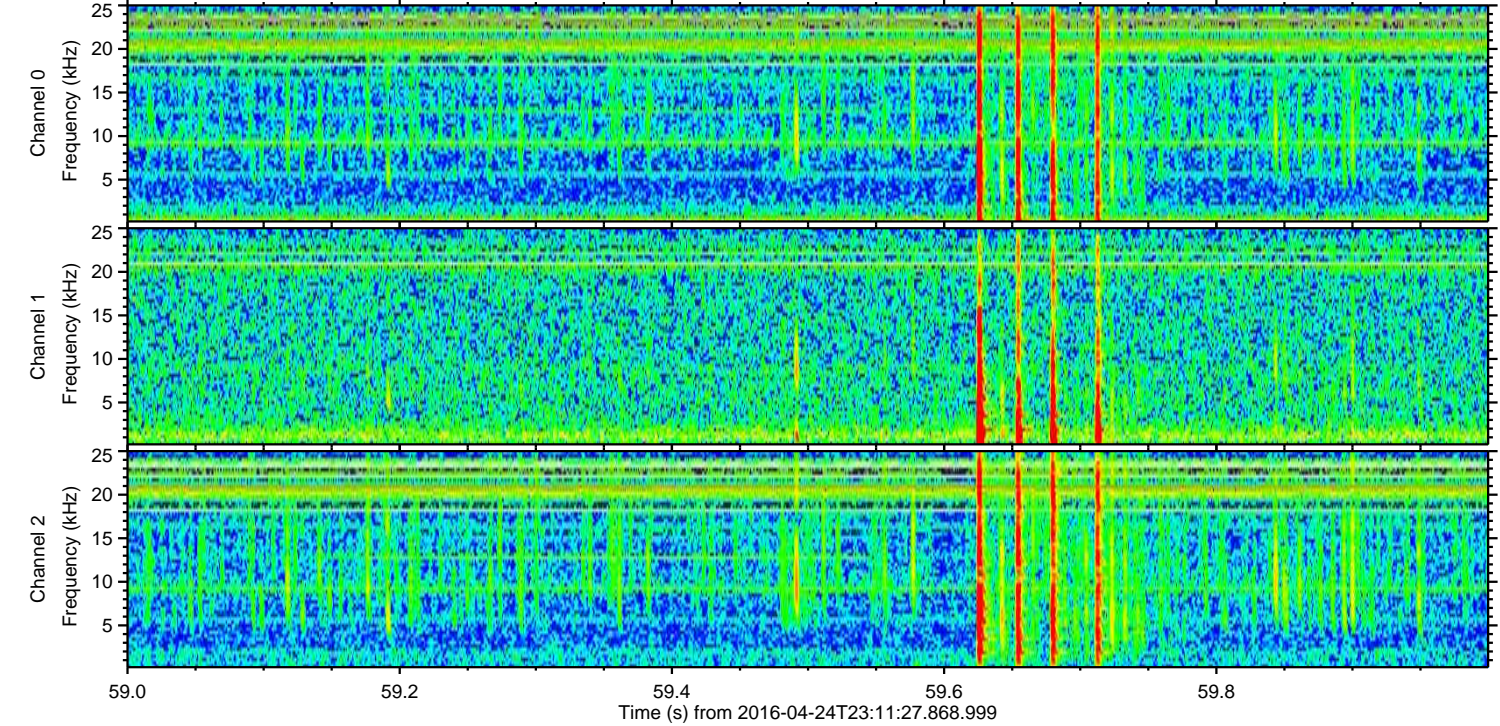
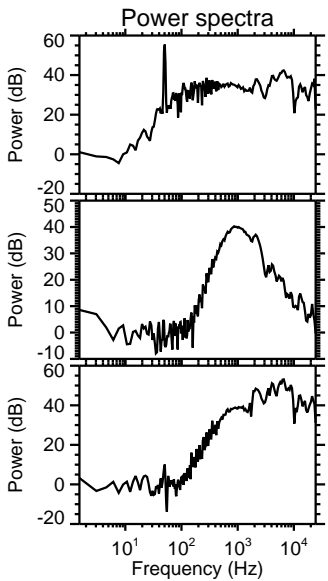
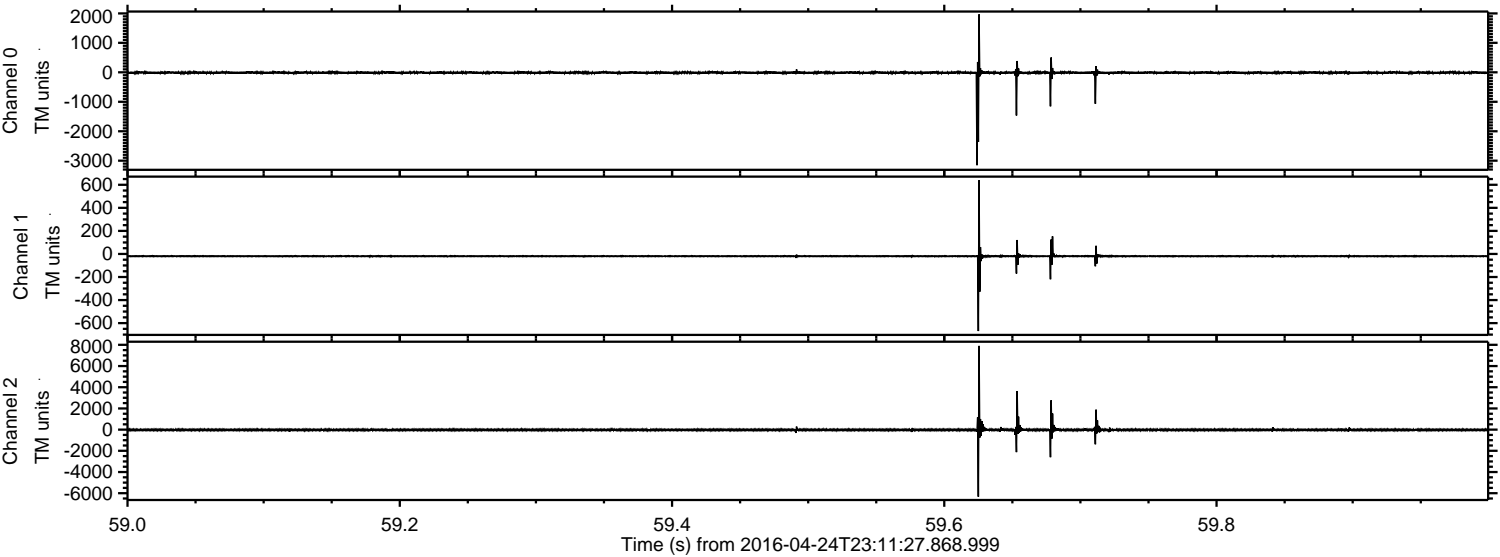

Channel 0
mn: -3152
mx: 1965
 μ : -11.2
 σ : 33.9

Channel 1
mn: -669
mx: 639
 μ : -19.9
 σ : 11.8

Channel 2
mn: -6324
mx: 7899
 μ : -24.8
 σ : 98.5

ELMAVAN 3D WAVEFORMS (Measured data sampled at 50 kHz) 51000 packets of 144 samples from 2016-04-24T23:11:27.868.999. Part 137/147

Processed Tue May 10 13:36:46 2016 by ELM ver.2012-10-06 from 001__elm20160424_231126__dat00.bin

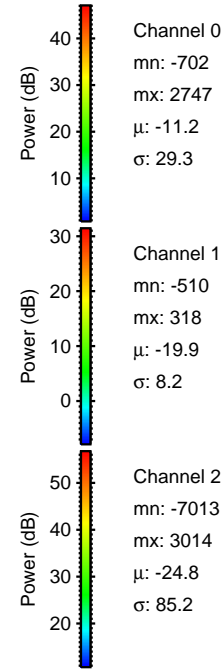
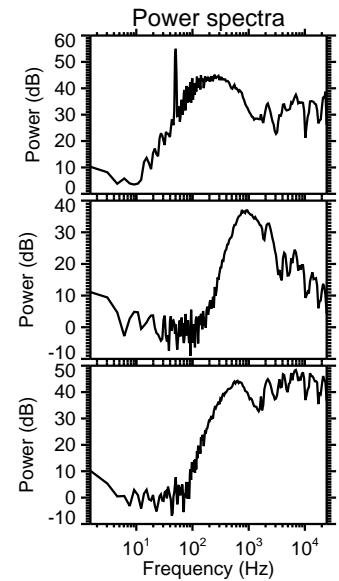
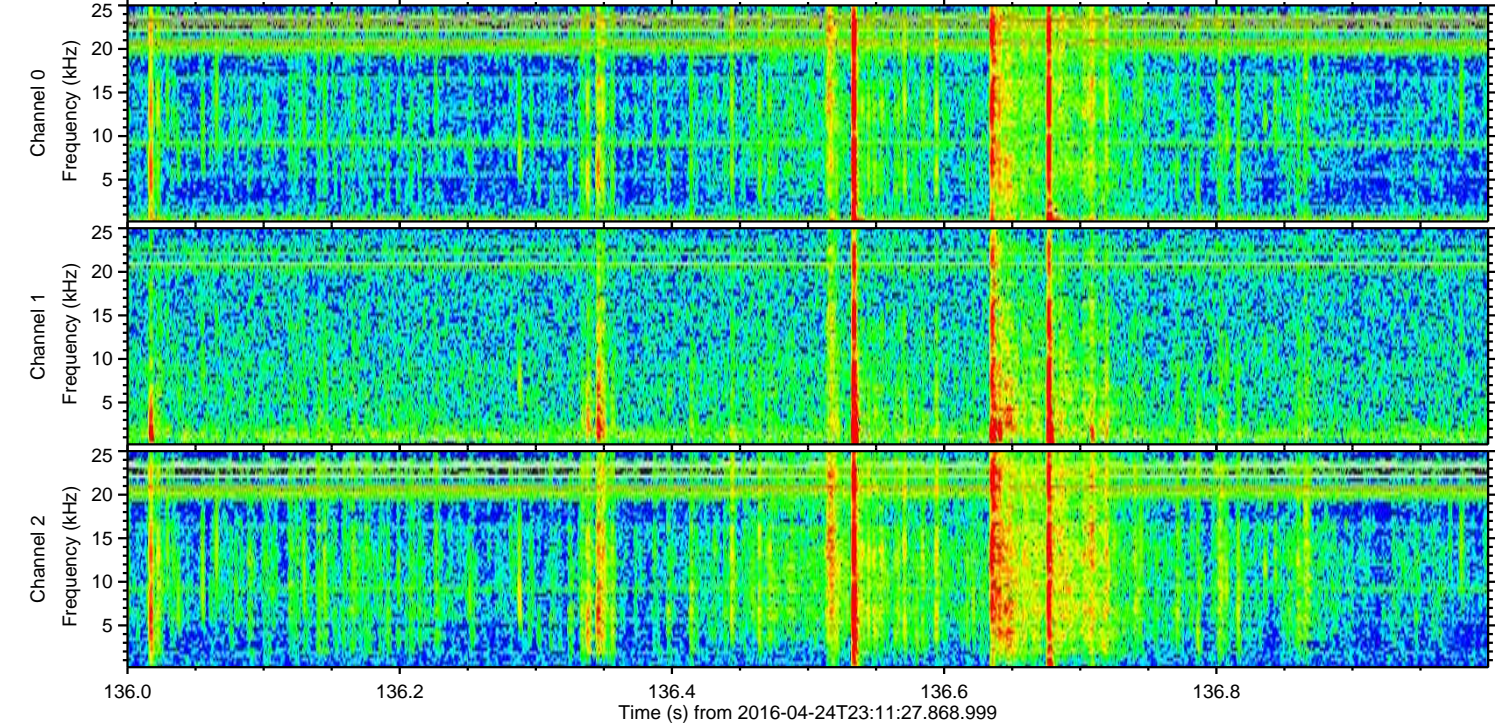
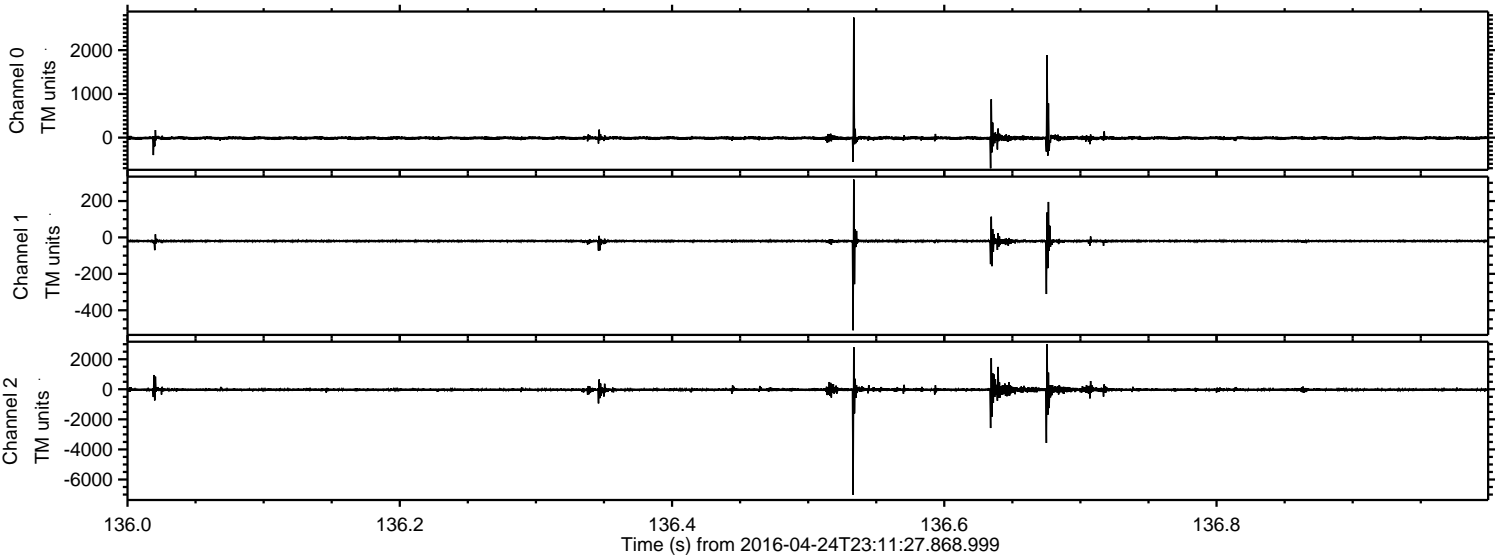

Processed Tue May 10 13:36:47 2016 by ELM ver.2012-10-06 from 001__elm20160424_231126__dat00.bin

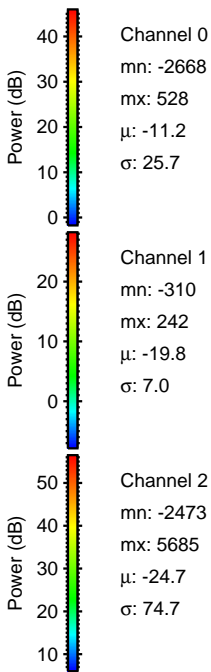
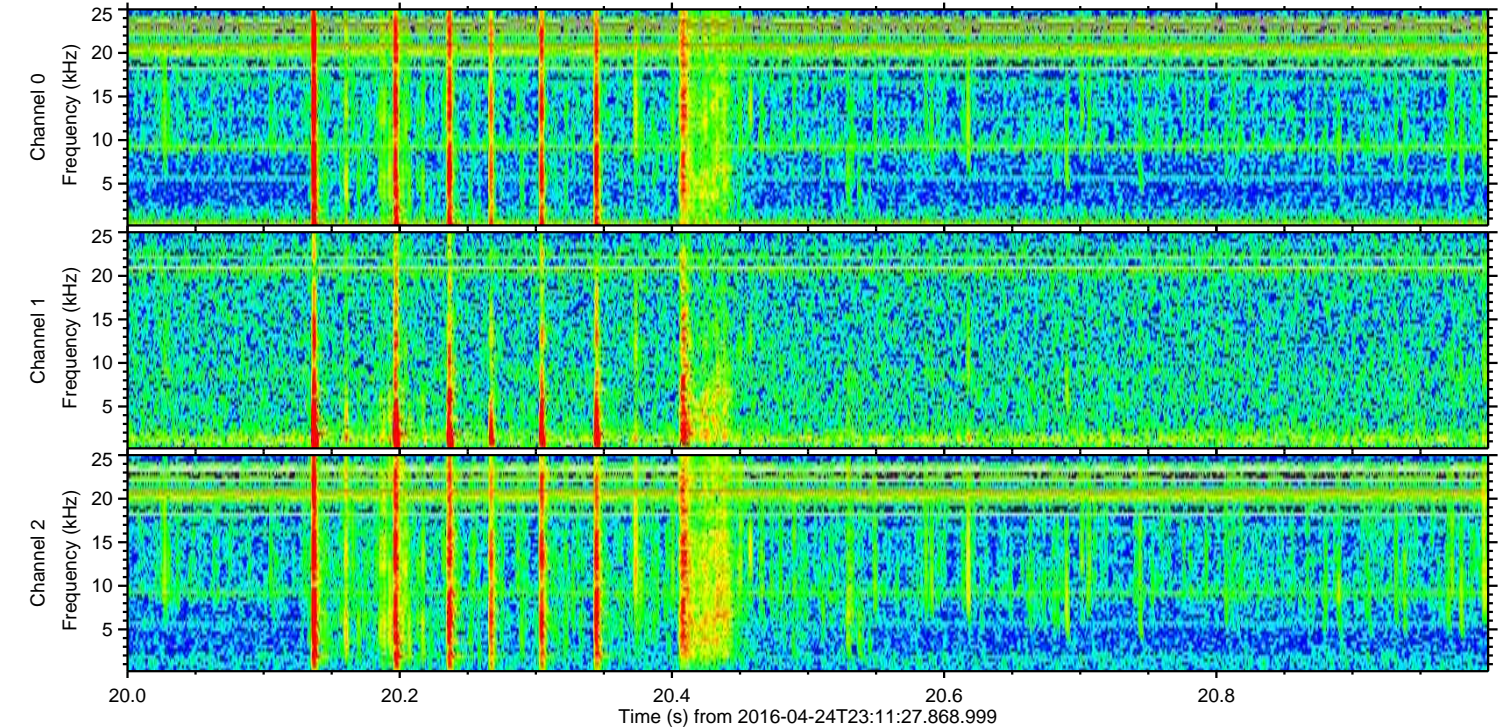
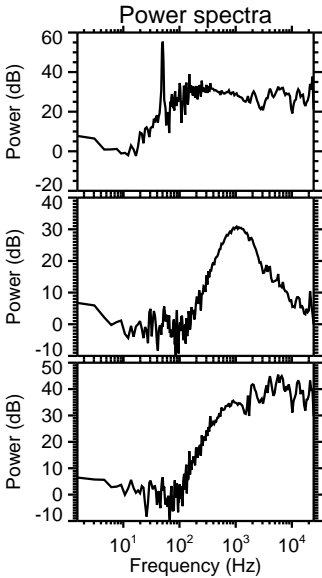
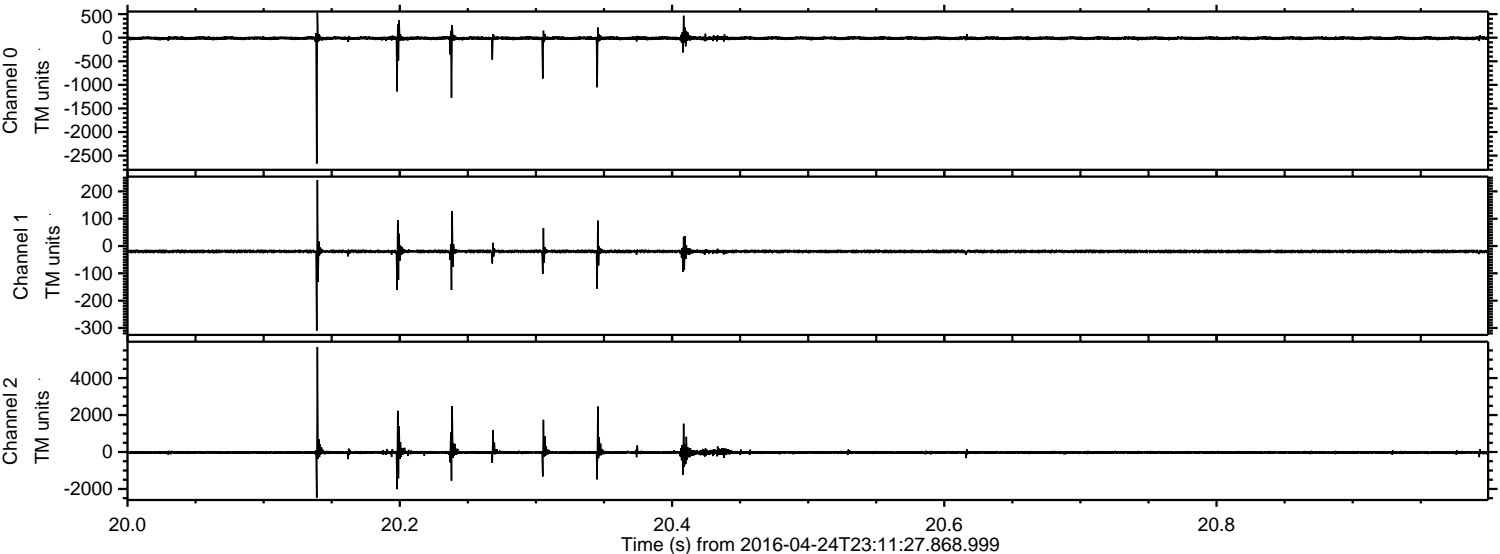

Processed Tue May 10 13:36:48 2016 by ELM ver.2012-10-06 from 001__elm20160424_231126__dat00.bin

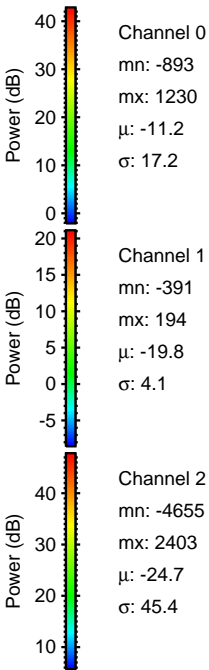
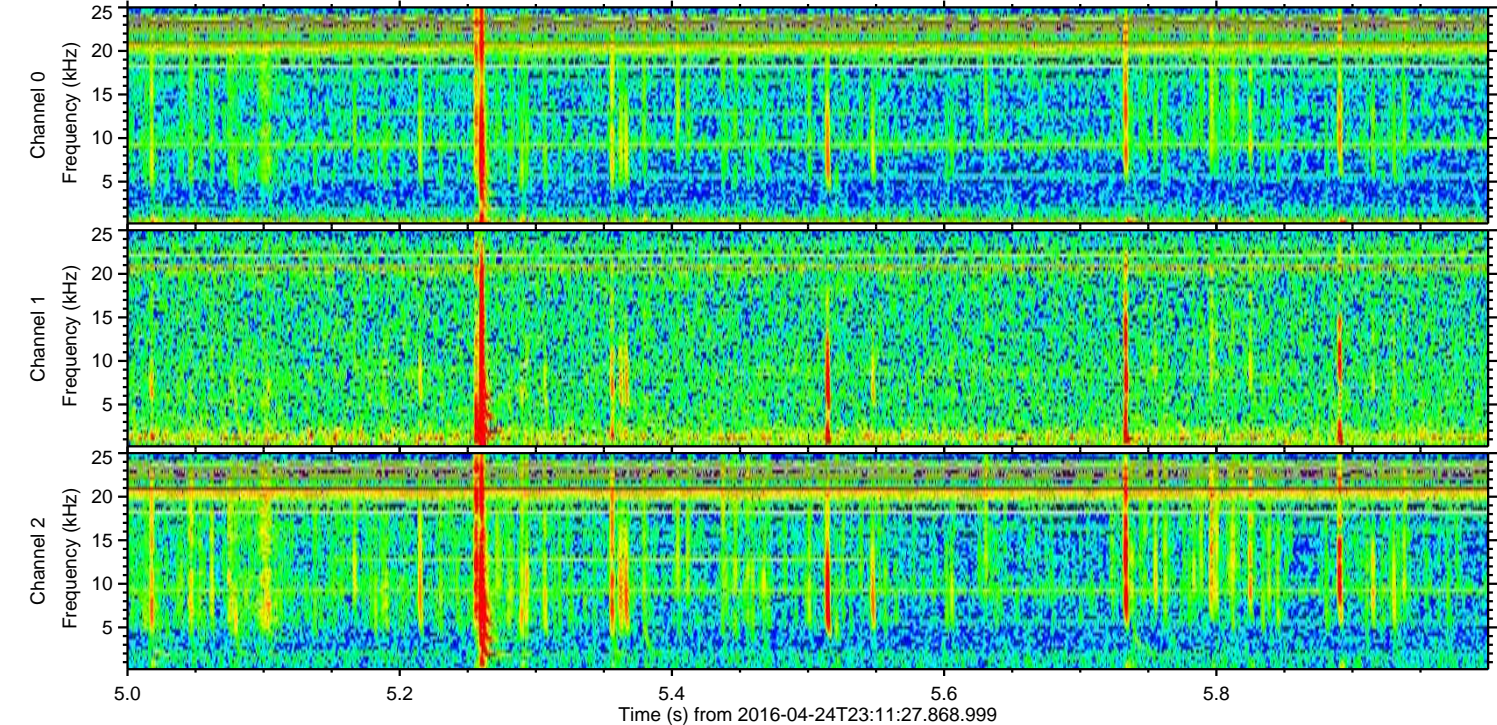
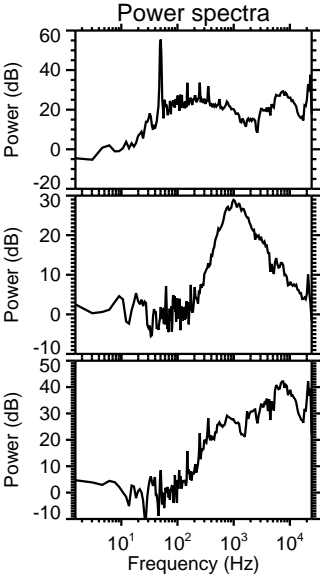
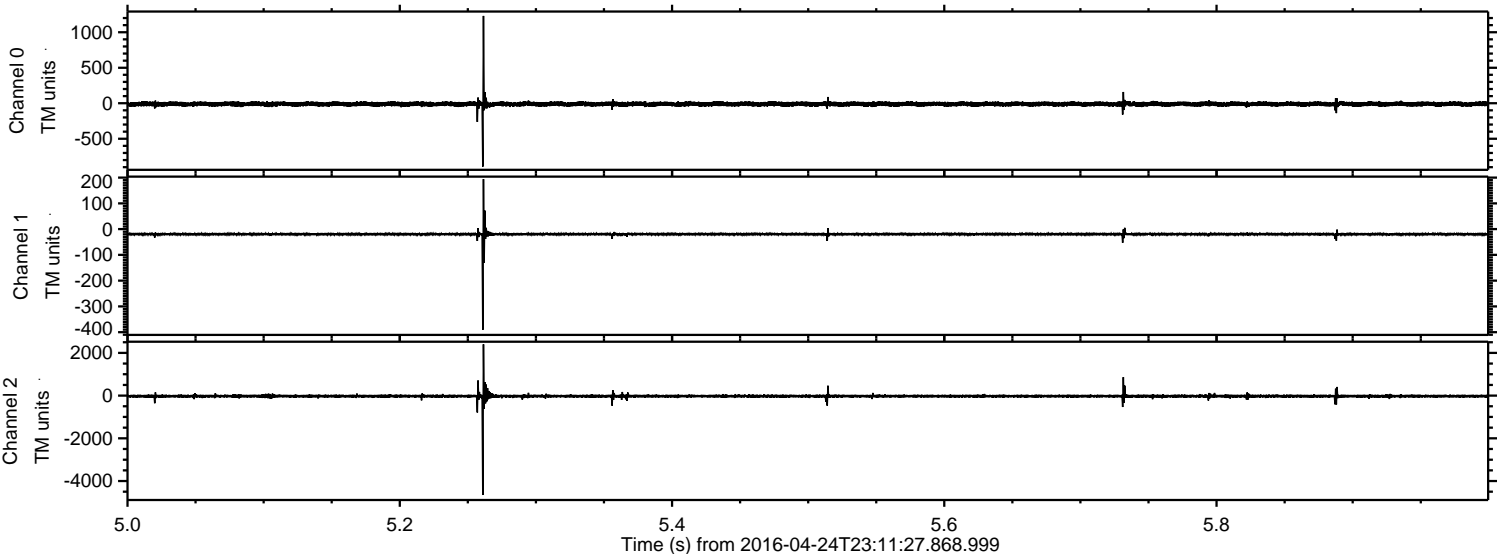

Processed Tue May 10 13:36:49 2016 by ELM ver.2012-10-06 from 001__elm20160424_231126__dat00.bin

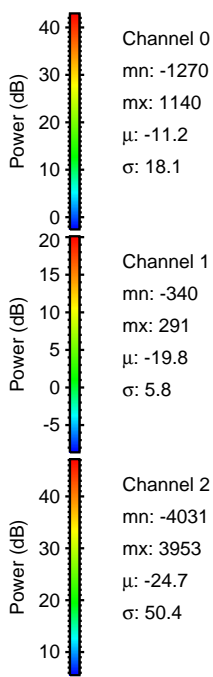
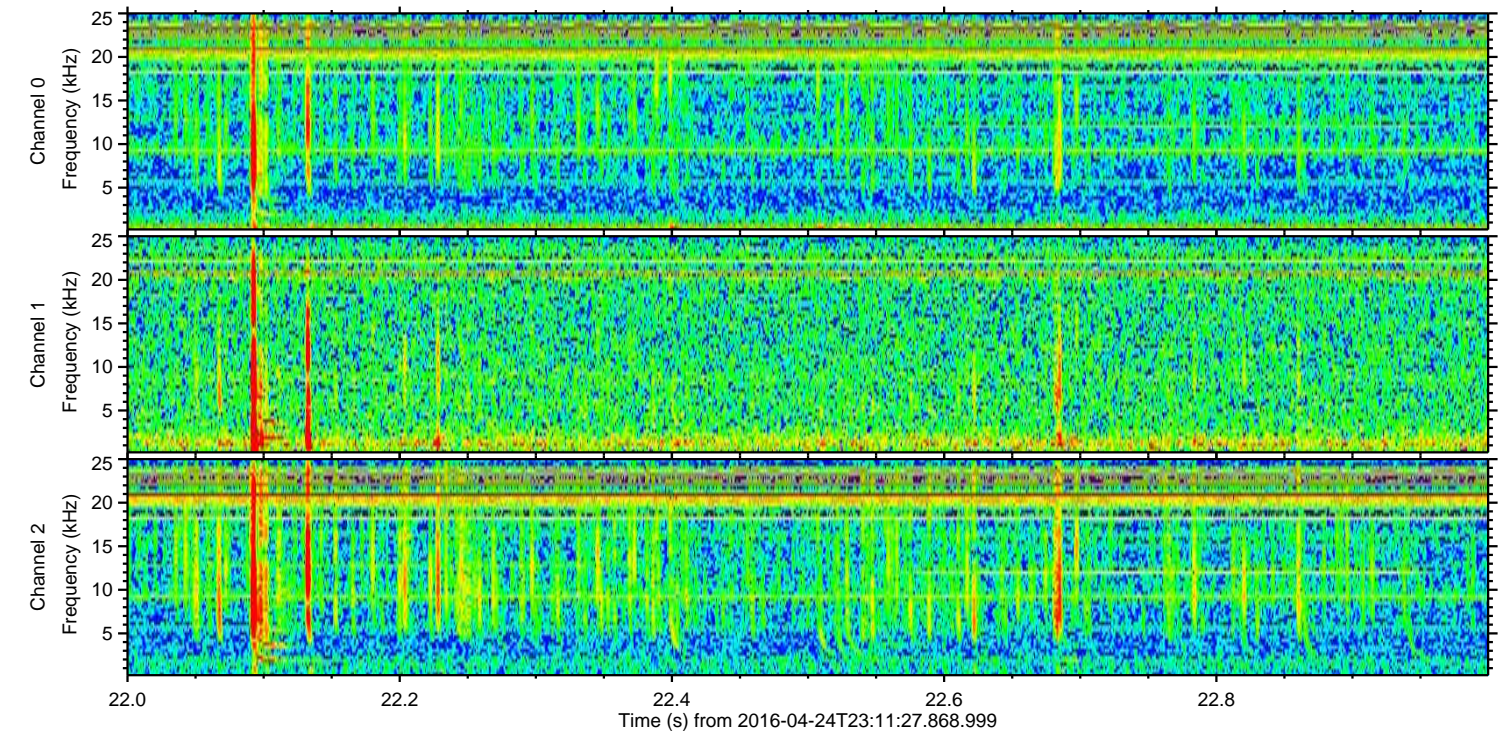
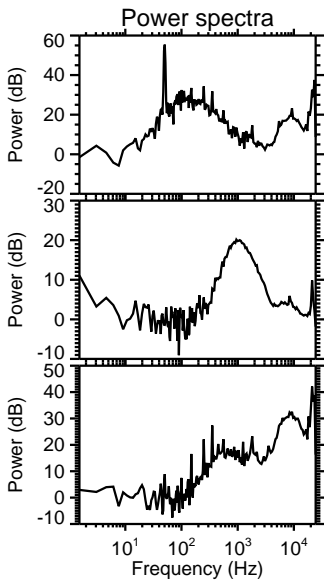
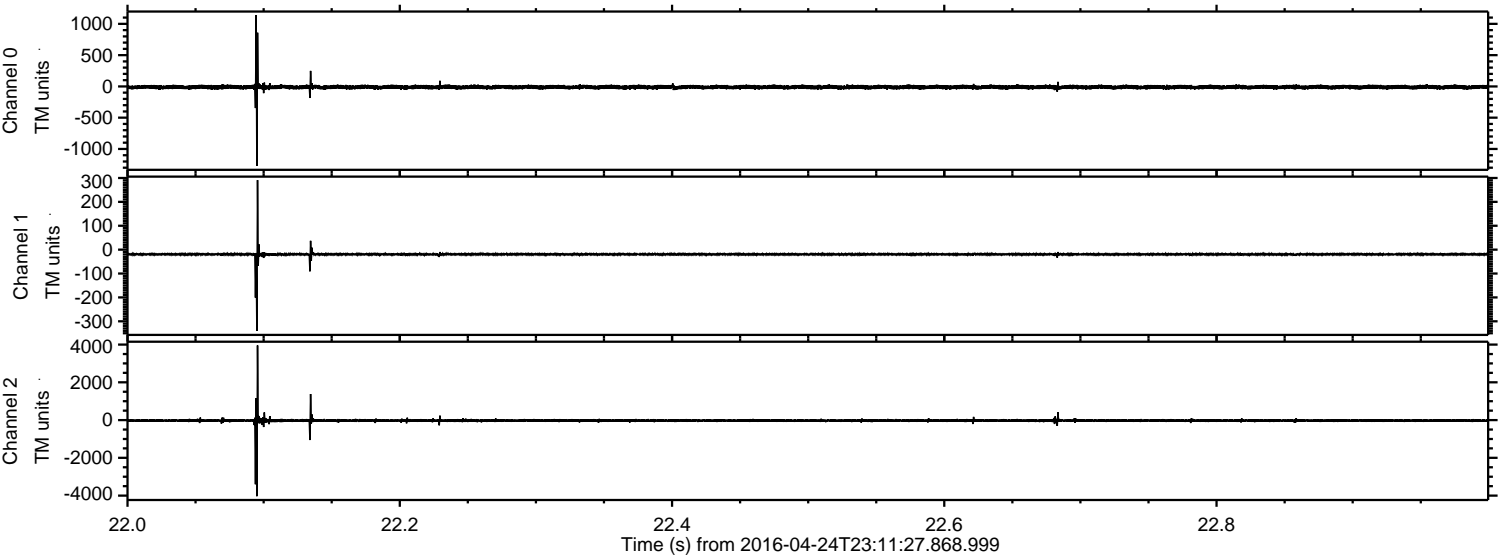

Processed Tue May 10 13:36:50 2016 by ELM ver.2012-10-06 from 001__elm20160424_231126__dat00.bin

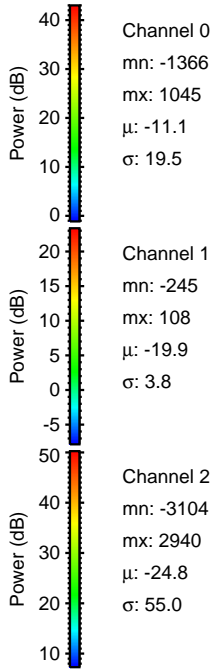
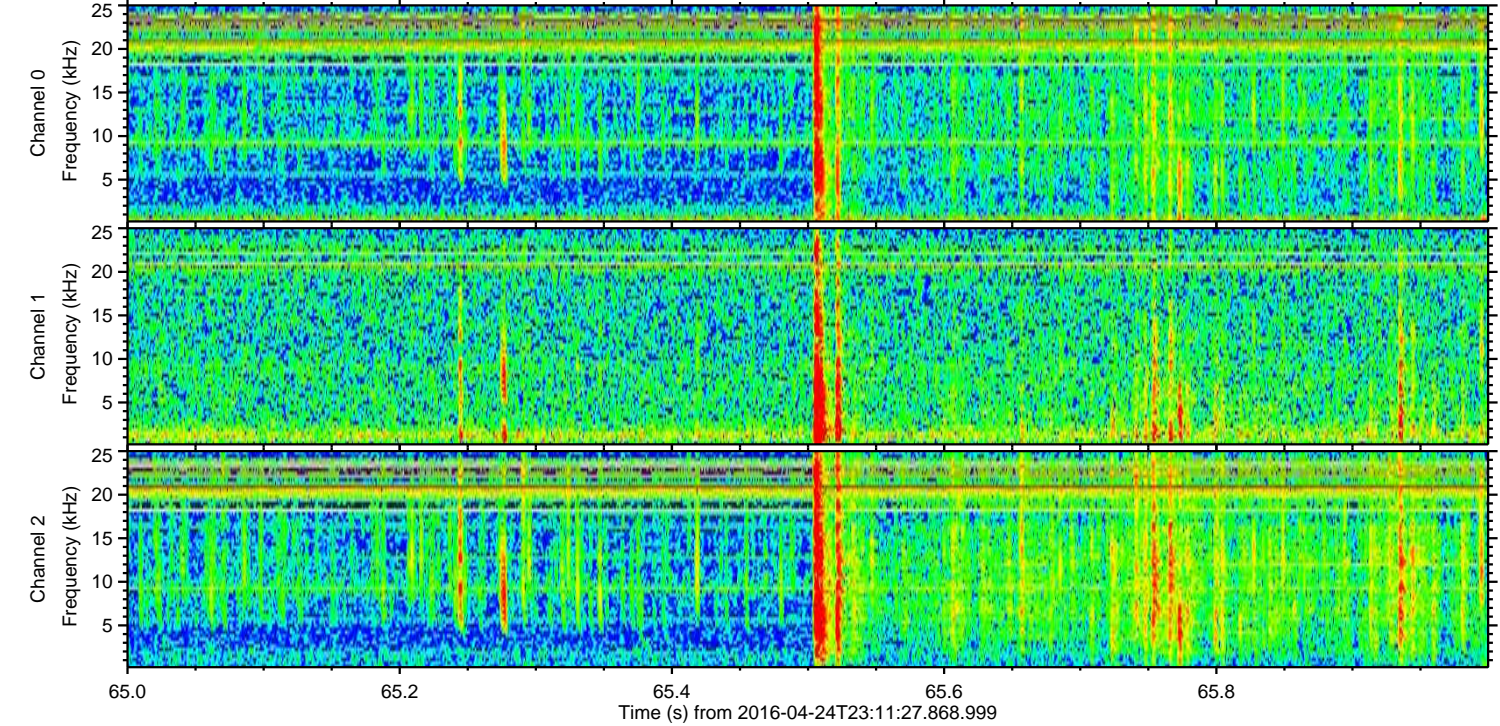
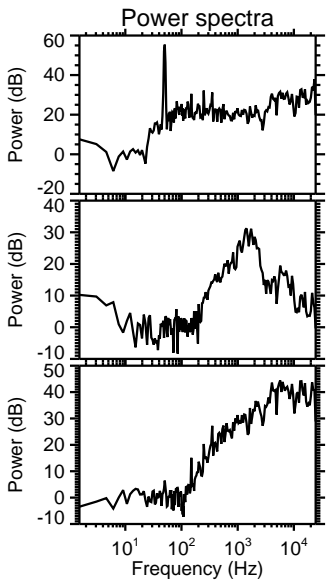
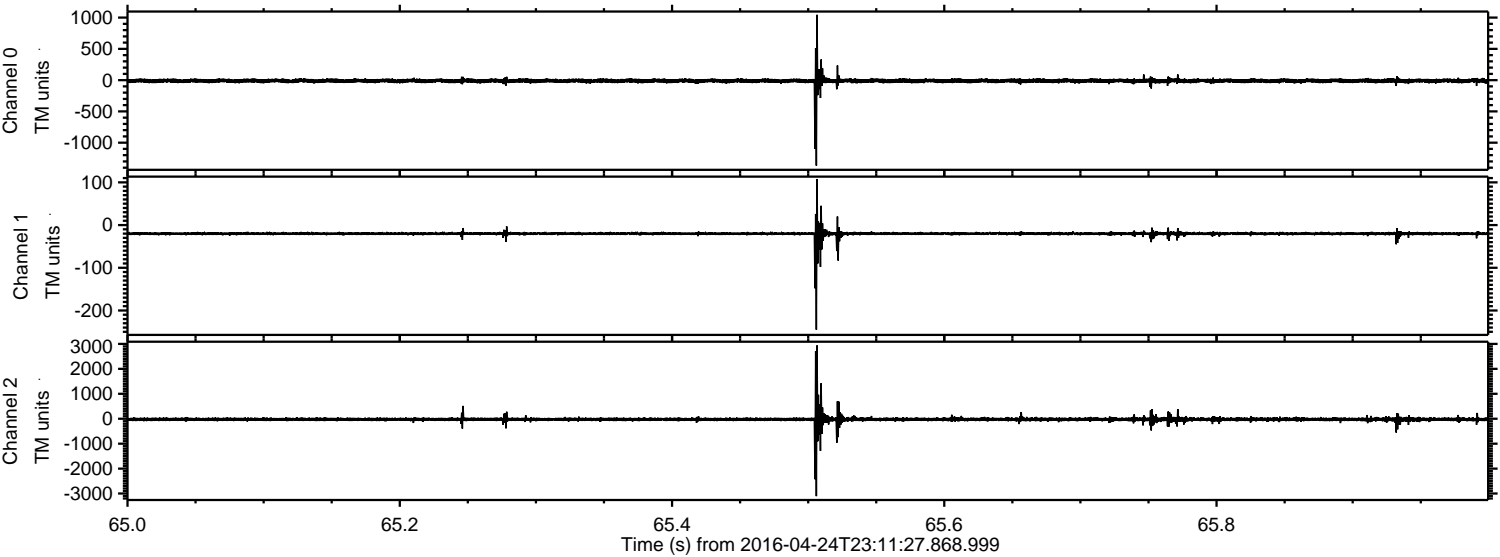

Processed Tue May 10 13:36:51 2016 by ELM ver.2012-10-06 from 001__elm20160424_231126__dat00.bin

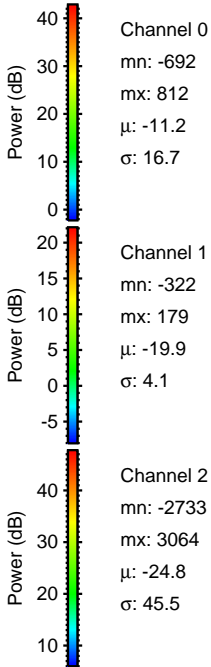
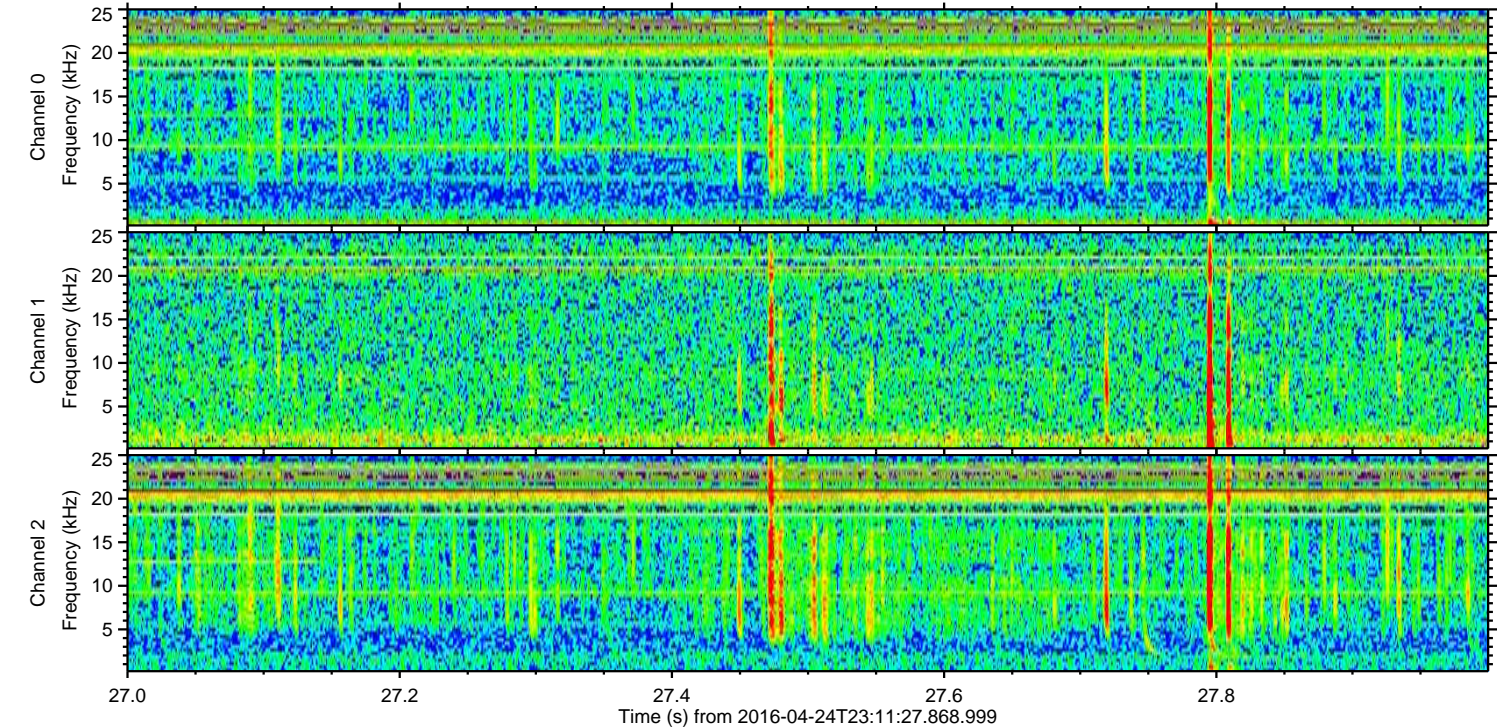
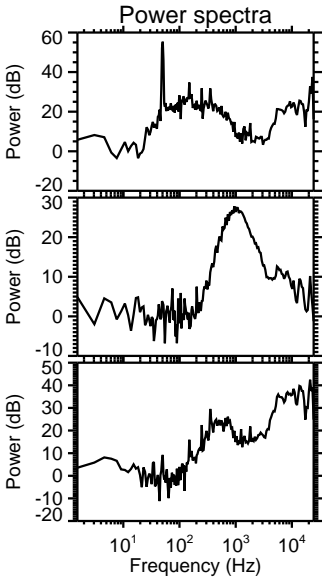
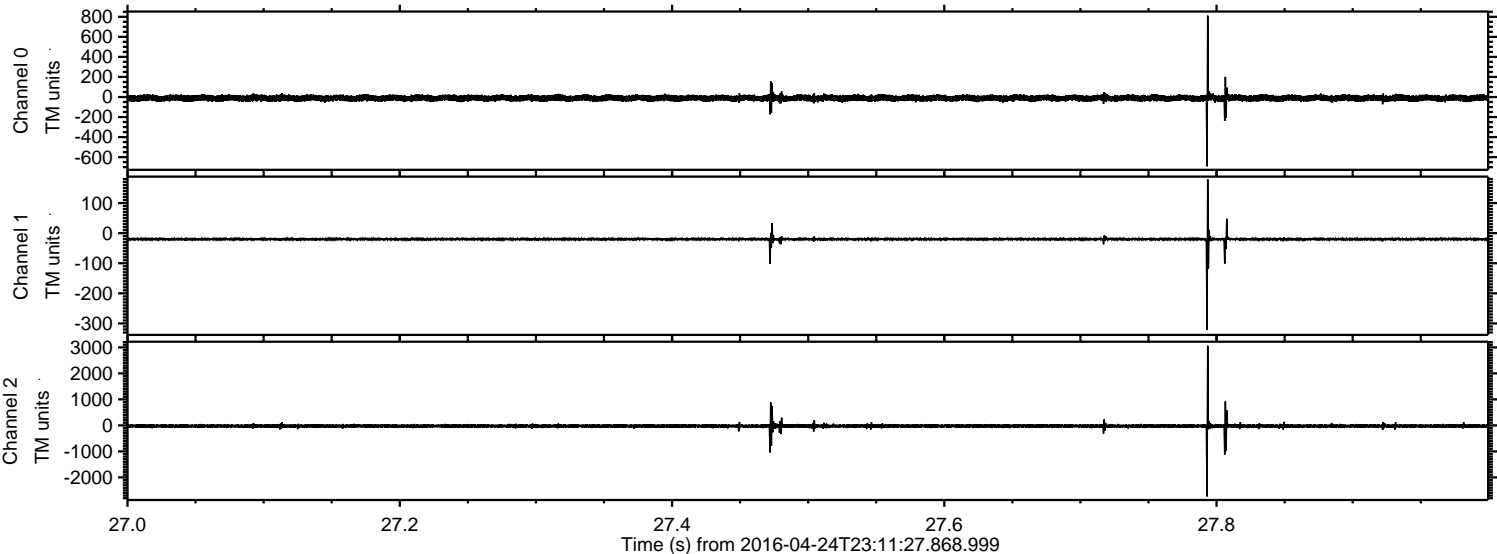

Processed Tue May 10 13:36:51 2016 by ELM ver.2012-10-06 from 001__elm20160424_231126__dat00.bin

