

ELMAVAN 3D WAVEFORMS (Measured data sampled at 50 kHz) 51000 packets of 144 samples from 2016-04-24T22:21:25.585.000.

Processed Tue May 10 13:26:23 2016 by ELM ver.2012-10-06 from 001__elm20160424_222124__dat00.bin

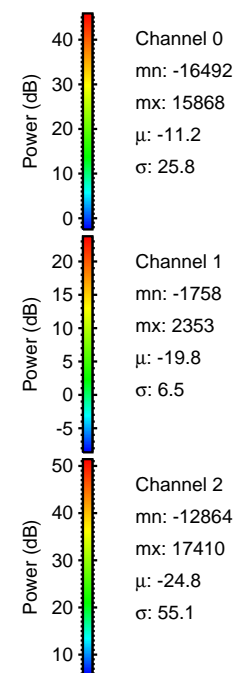
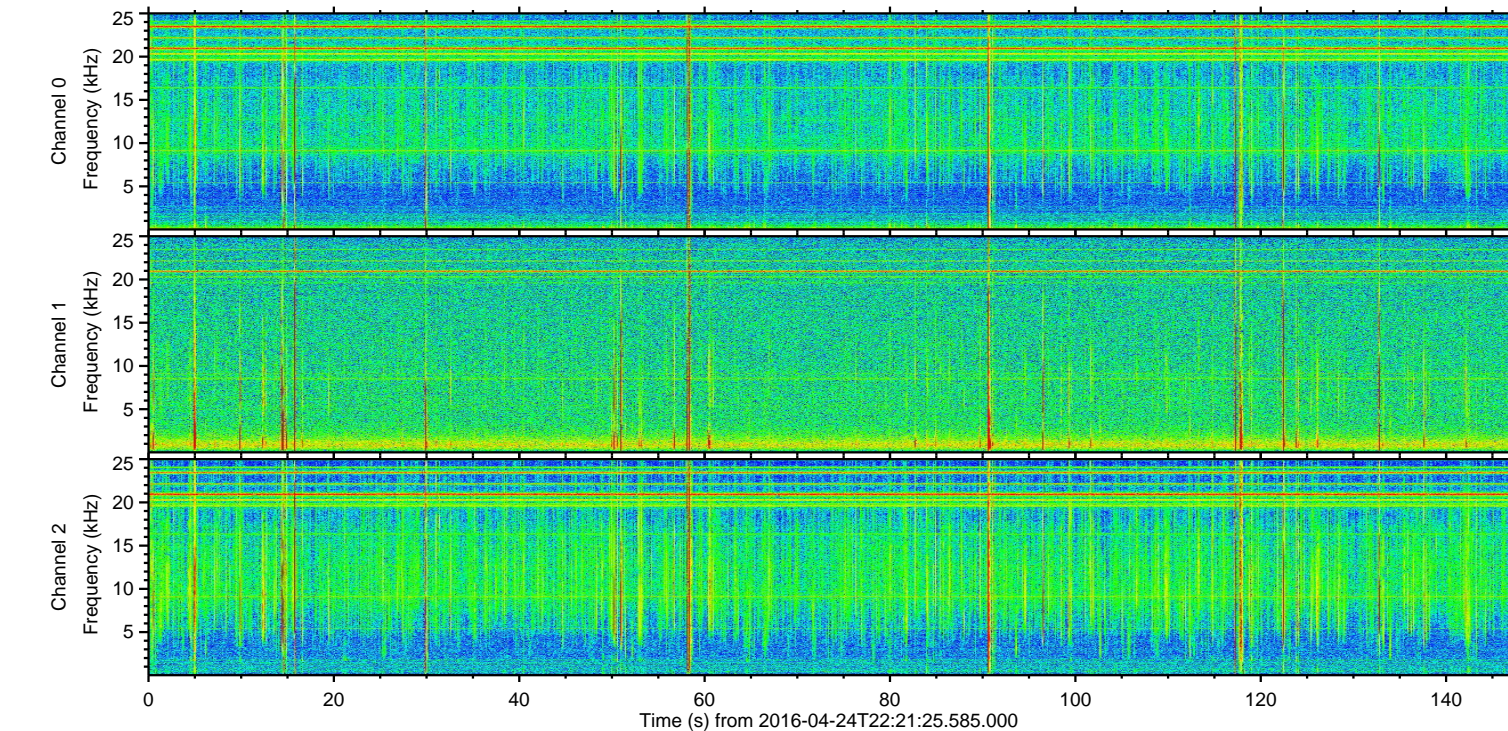
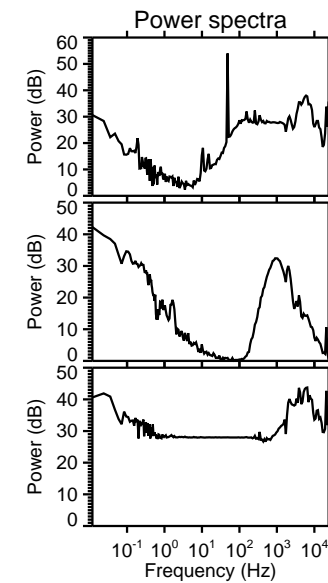
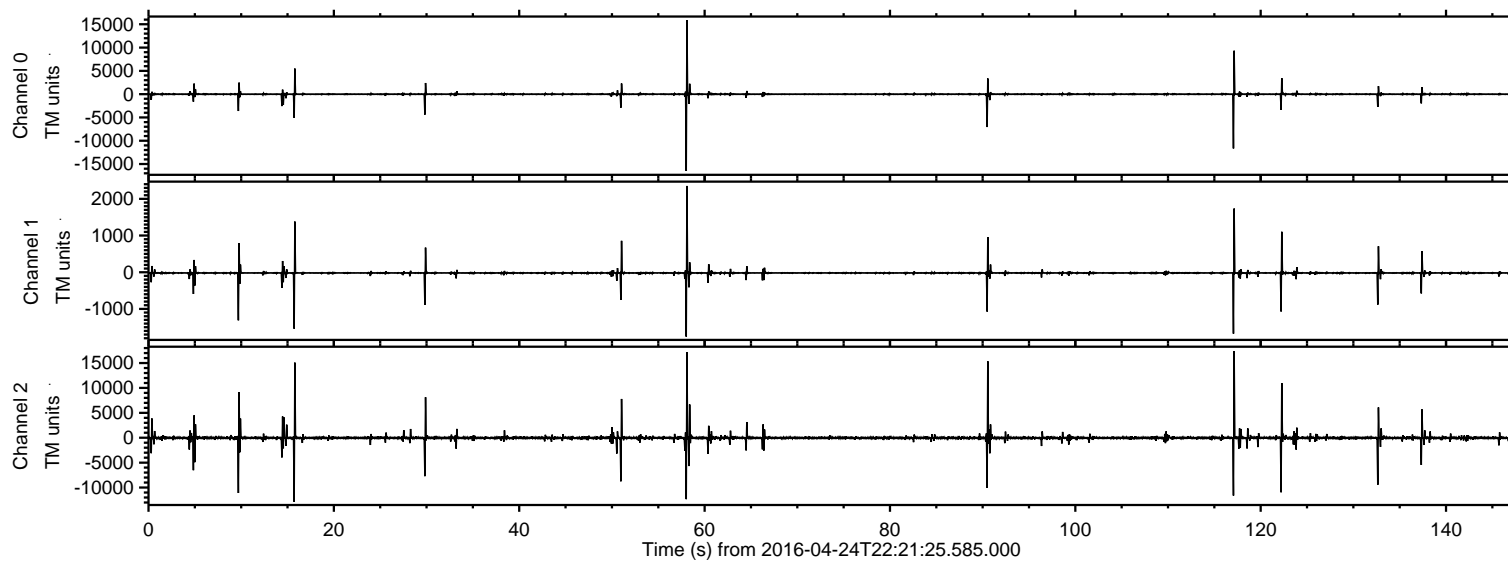

ELMAVAN 3D WAVEFORMS (Measured data sampled at 50 kHz) 51000 packets of 144 samples from 2016-04-24T22:21:25.585.000. Part 118/147

Processed Tue May 10 13:26:34 2016 by ELM ver.2012-10-06 from 001__elm20160424_222124__dat00.bin

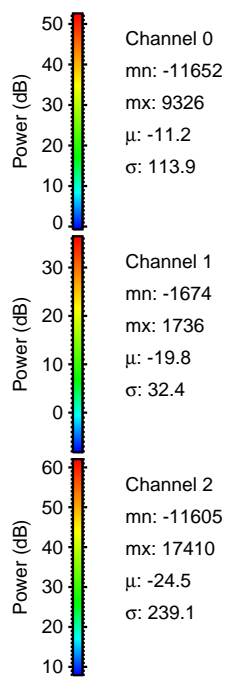
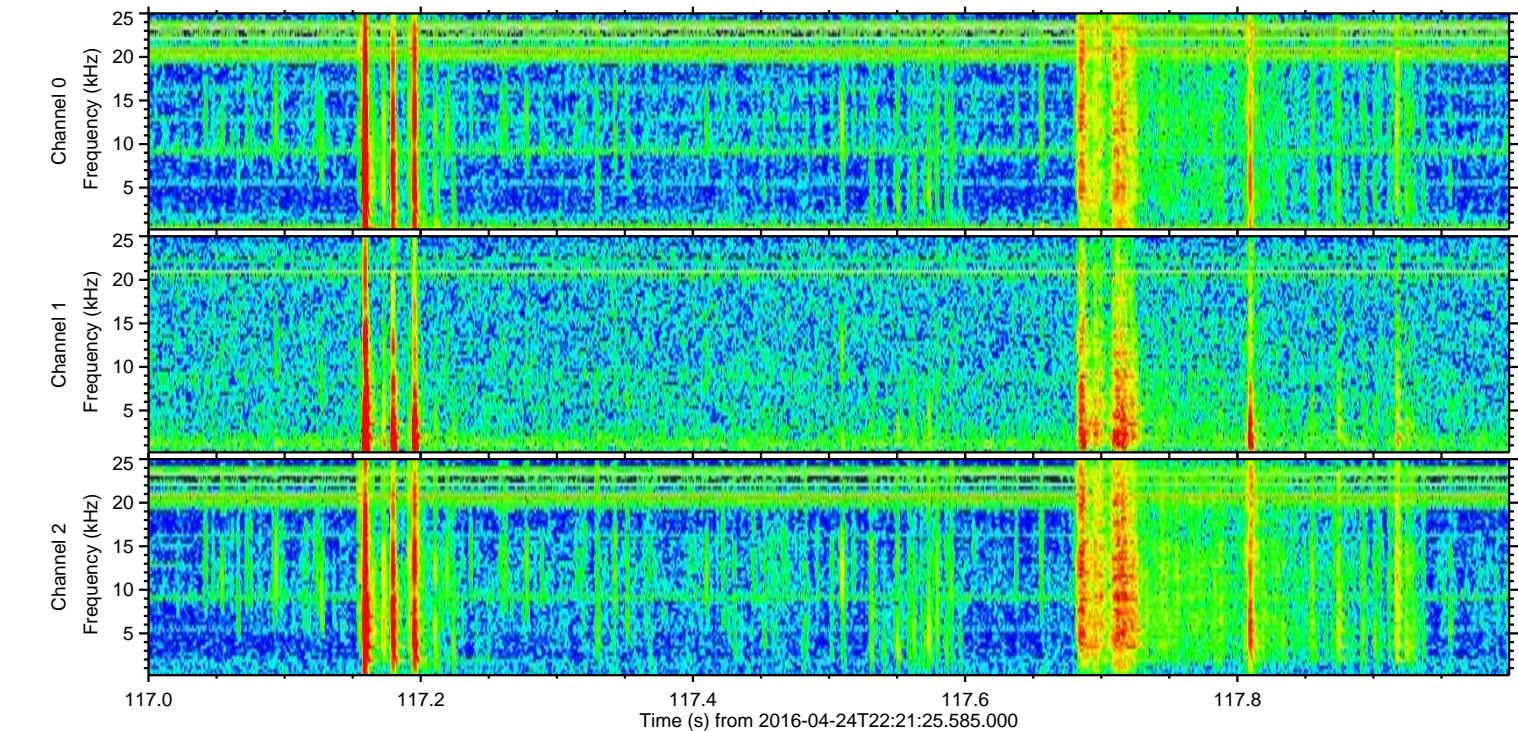
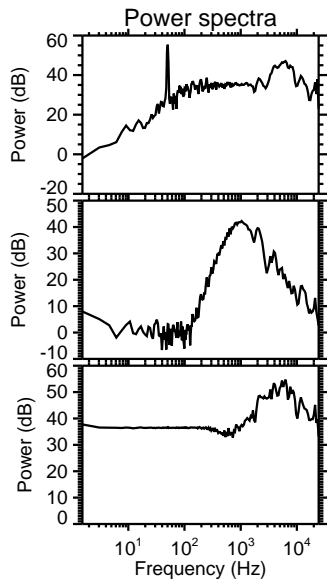
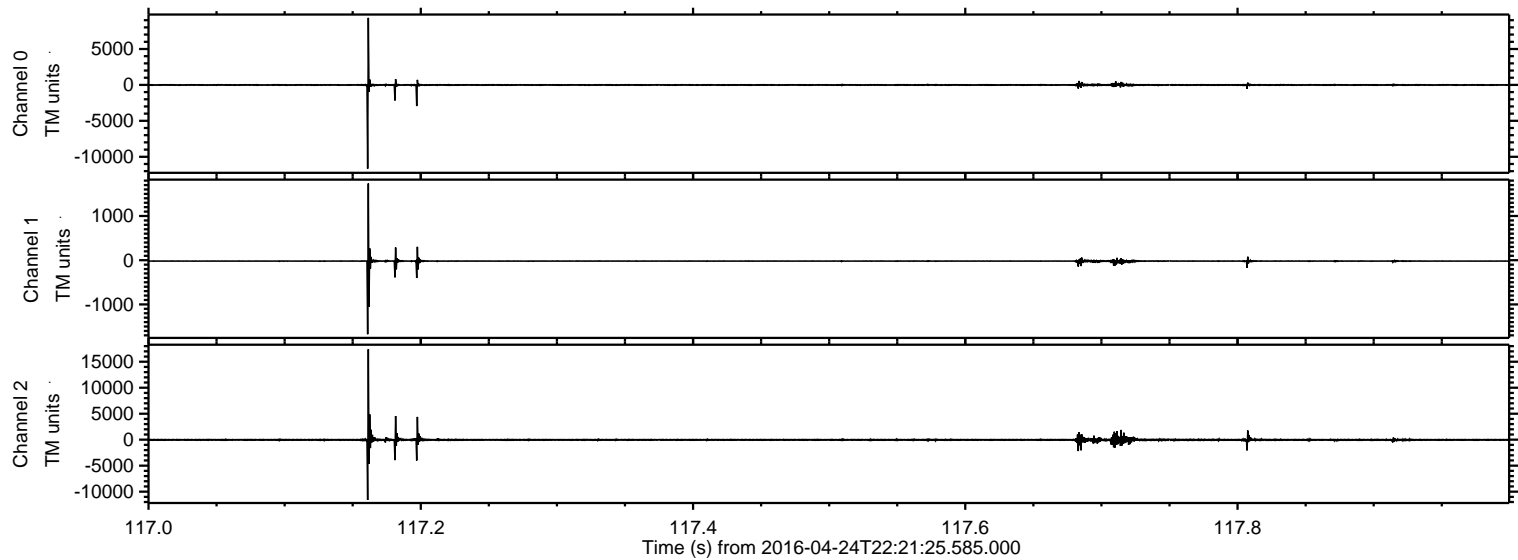

Processed Tue May 10 13:26:35 2016 by ELM ver.2012-10-06 from 001__elm20160424_222124__dat00.bin

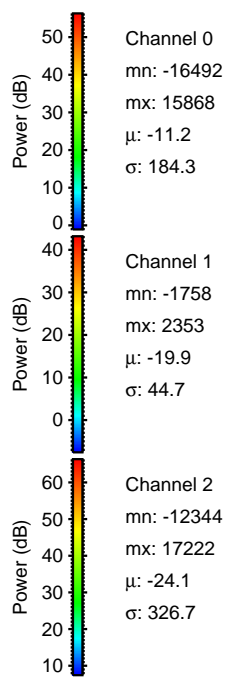
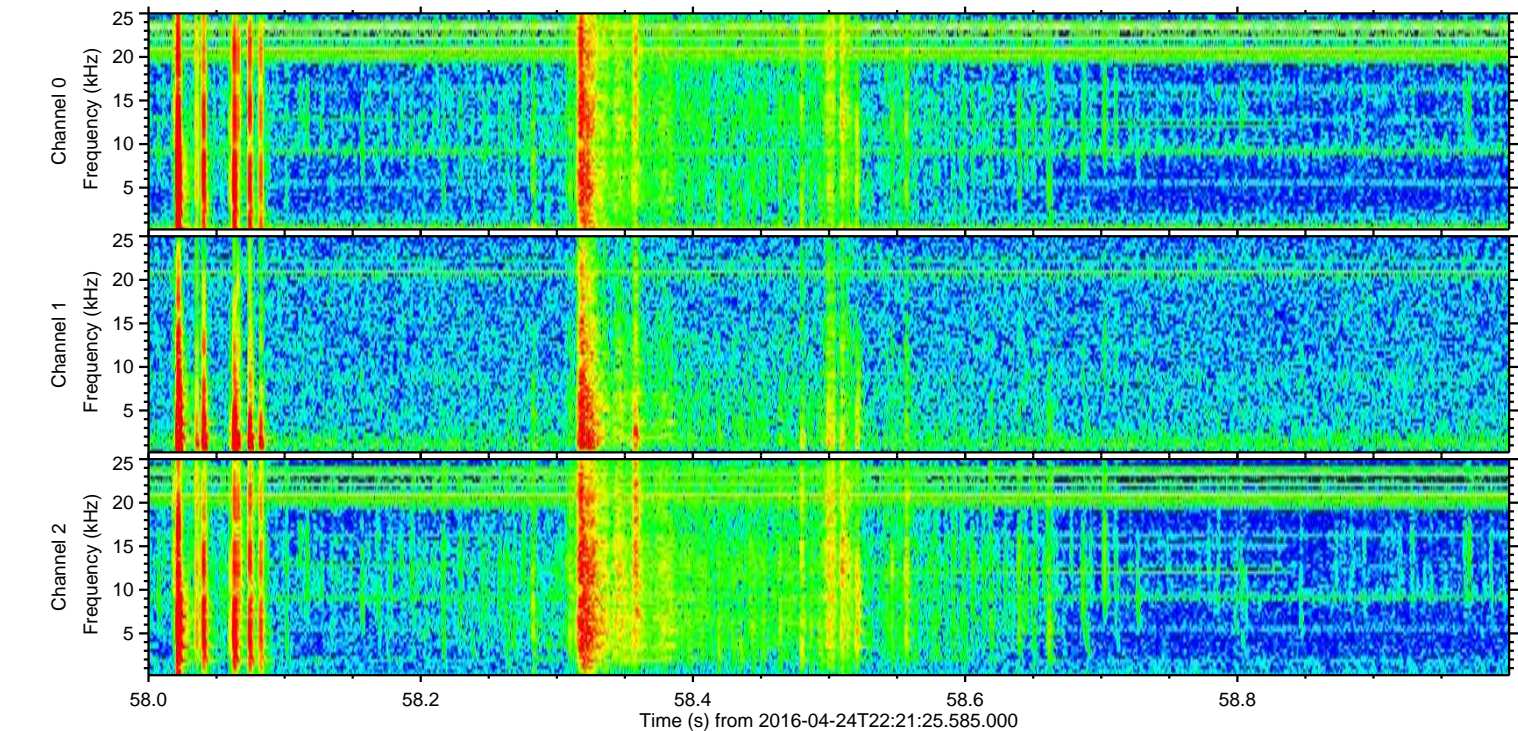
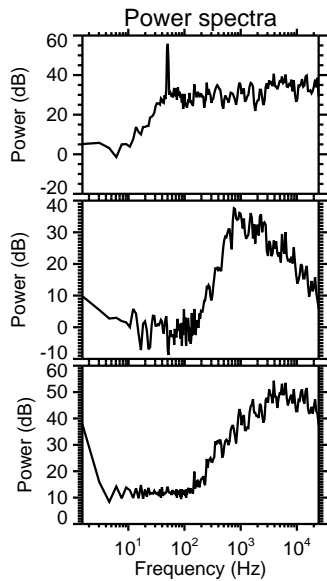
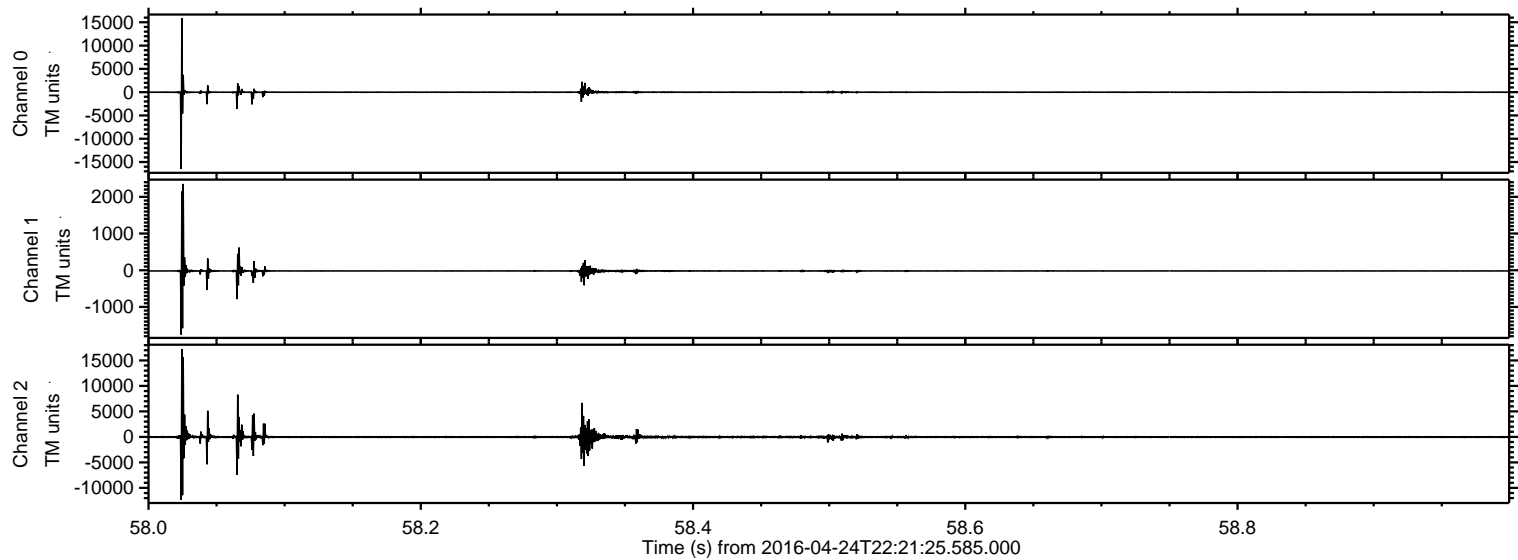

Processed Tue May 10 13:26:36 2016 by ELM ver.2012-10-06 from 001__elm20160424_222124__dat00.bin

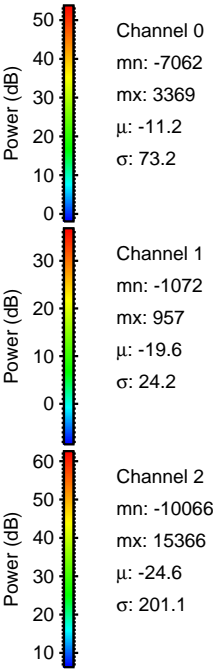
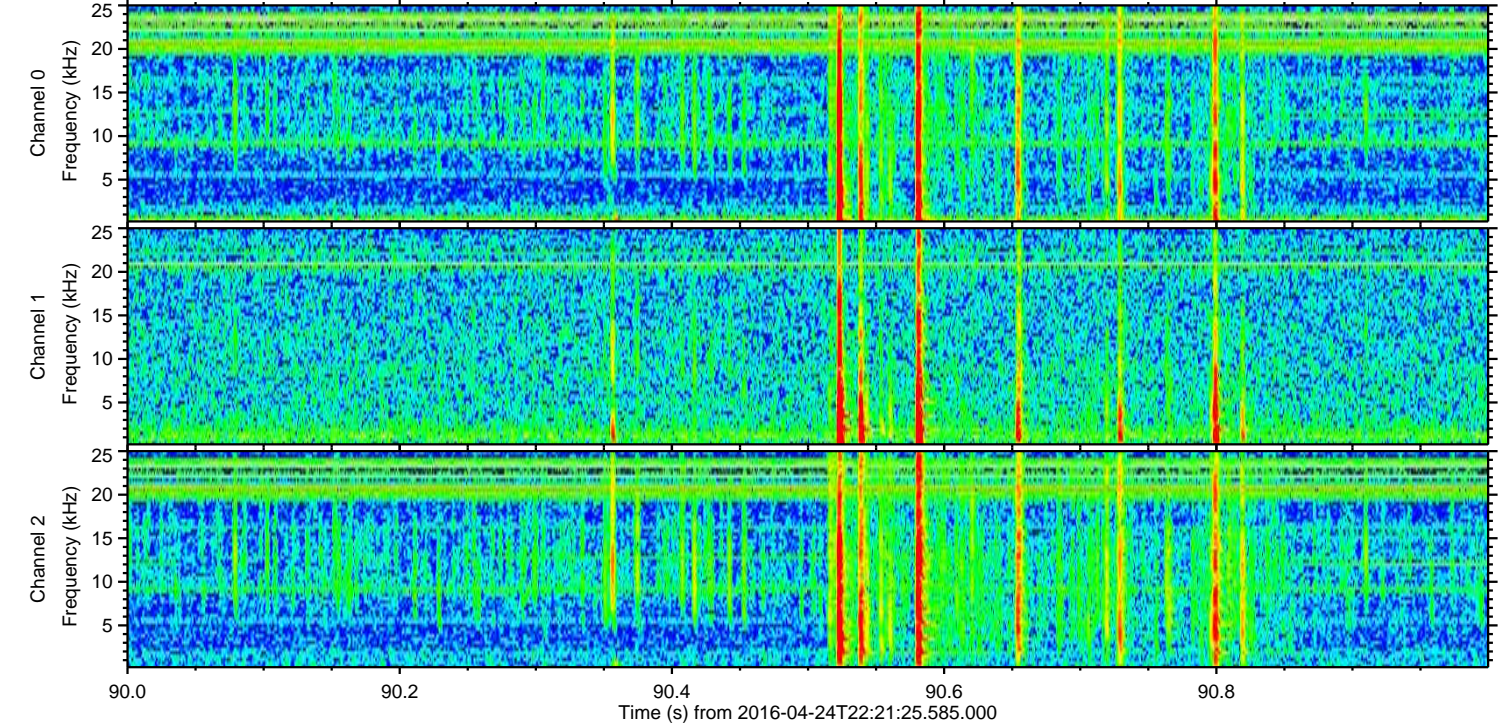
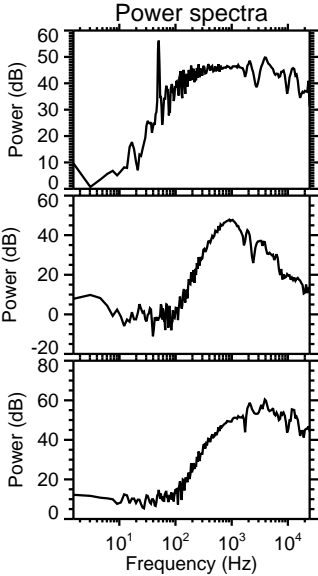
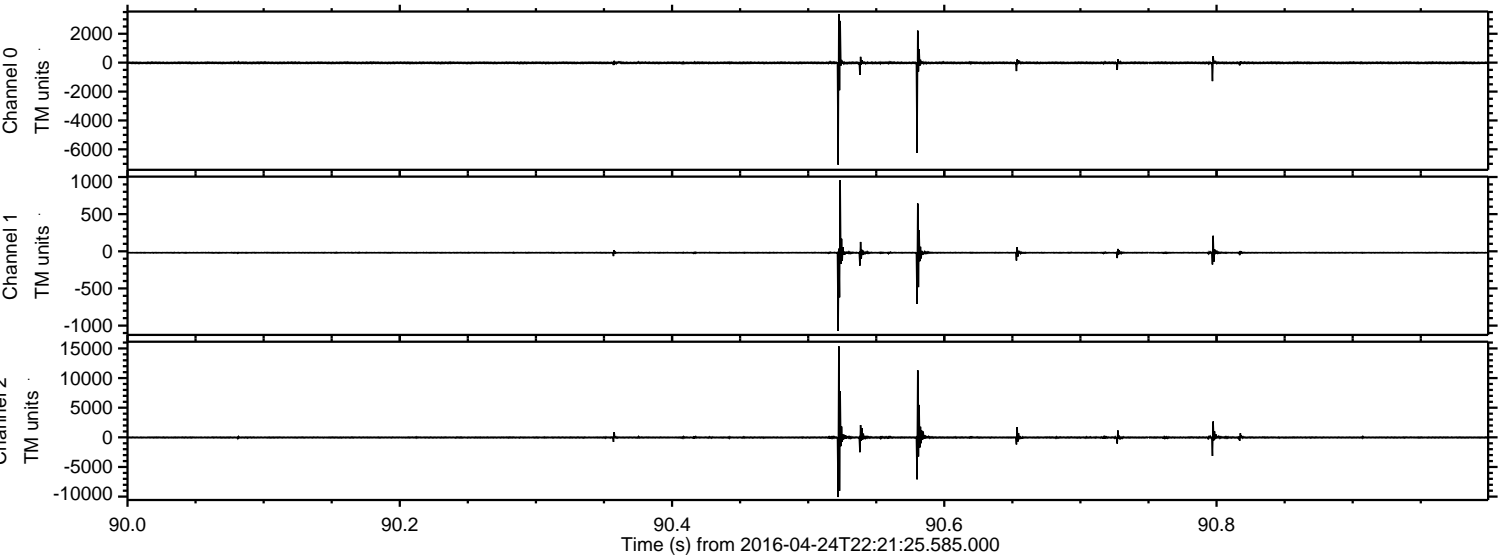

Processed Tue May 10 13:26:37 2016 by ELM ver.2012-10-06 from 001__elm20160424_222124__dat00.bin

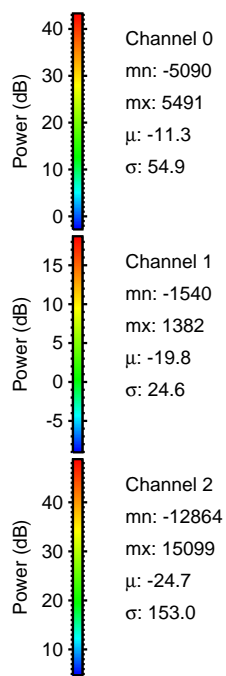
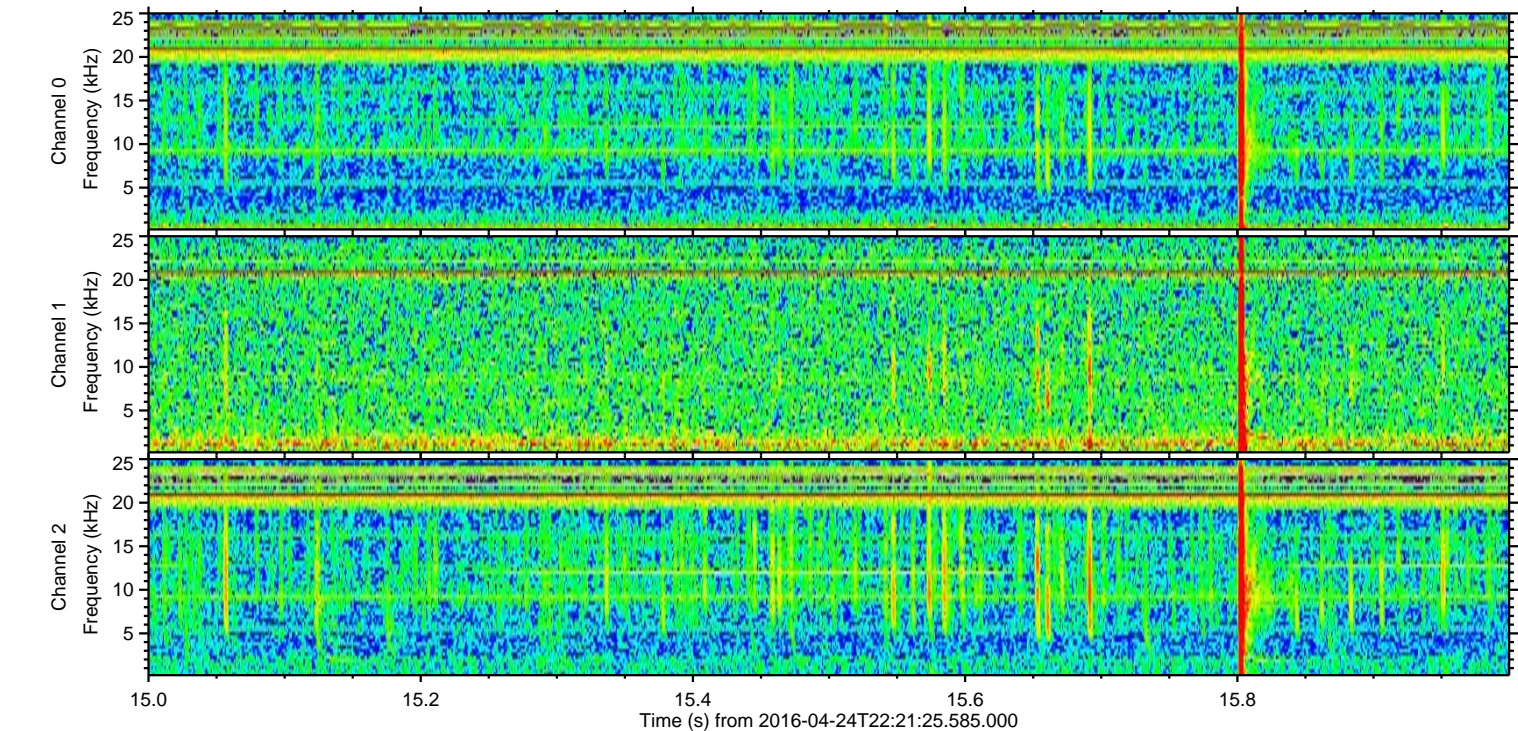
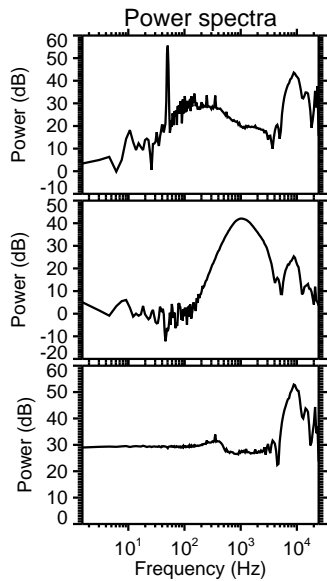
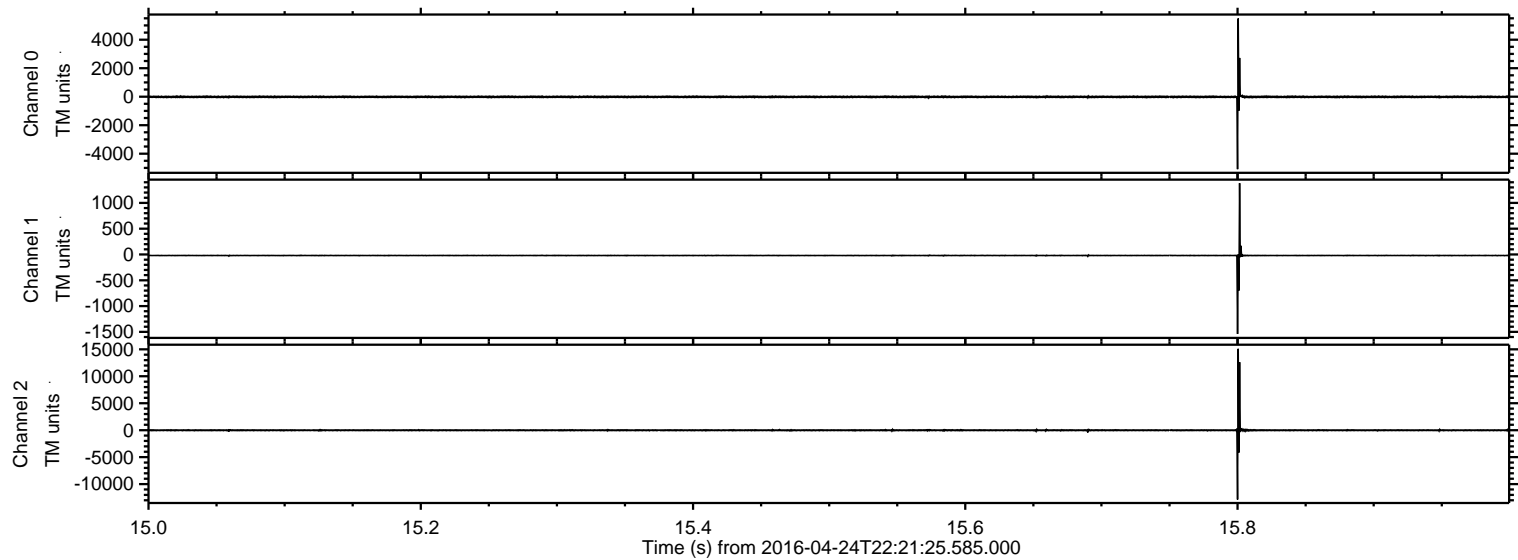

ELMAVAN 3D WAVEFORMS (Measured data sampled at 50 kHz) 51000 packets of 144 samples from 2016-04-24T22:21:25.585.000. Part 10/147

Processed Tue May 10 13:26:38 2016 by ELM ver.2012-10-06 from 001__elm20160424_222124__dat00.bin

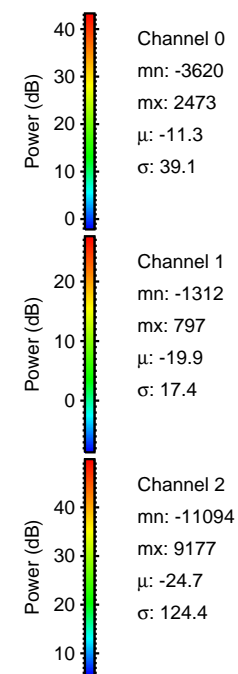
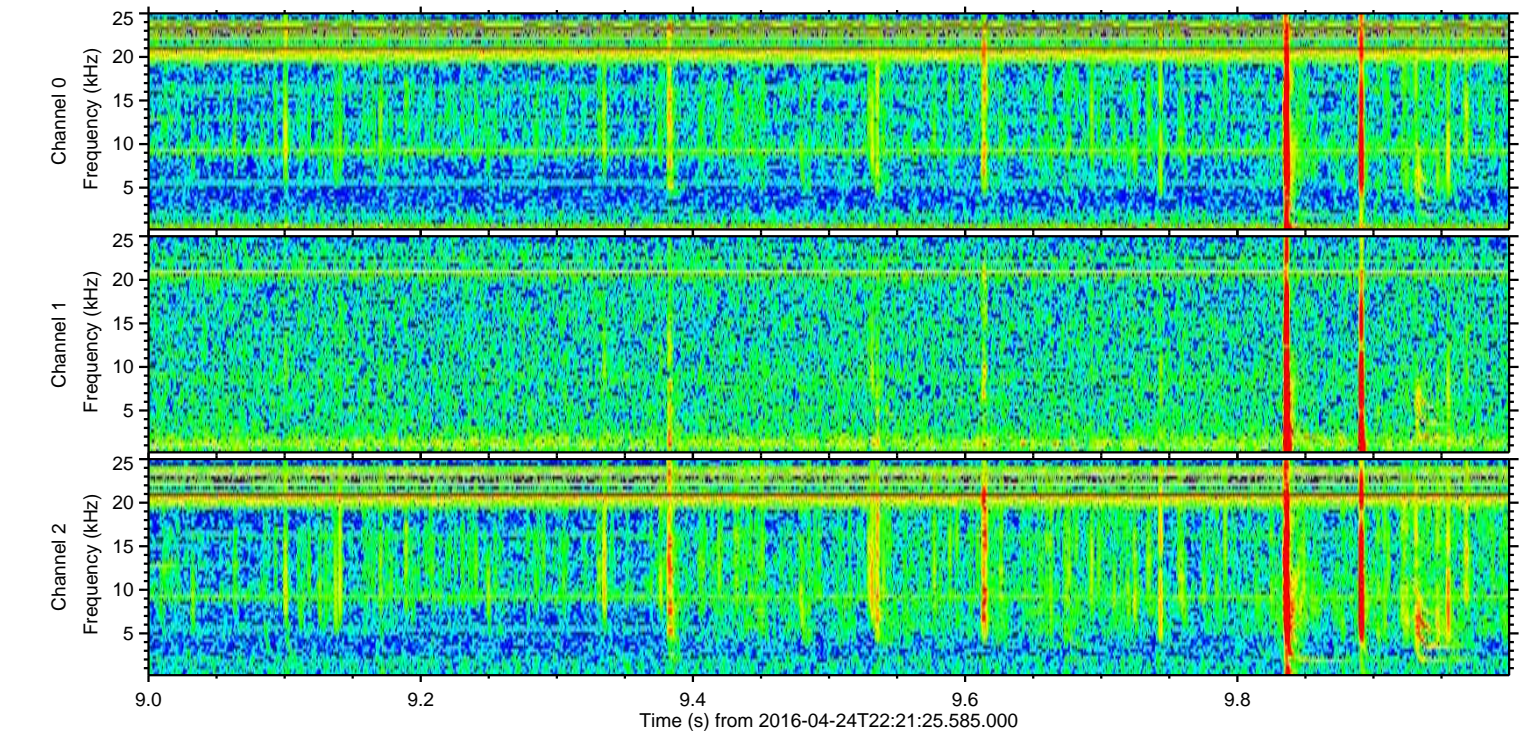
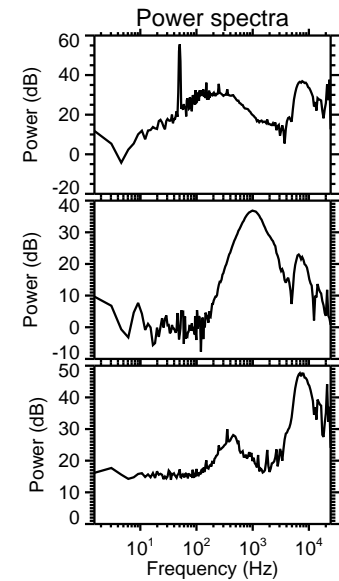
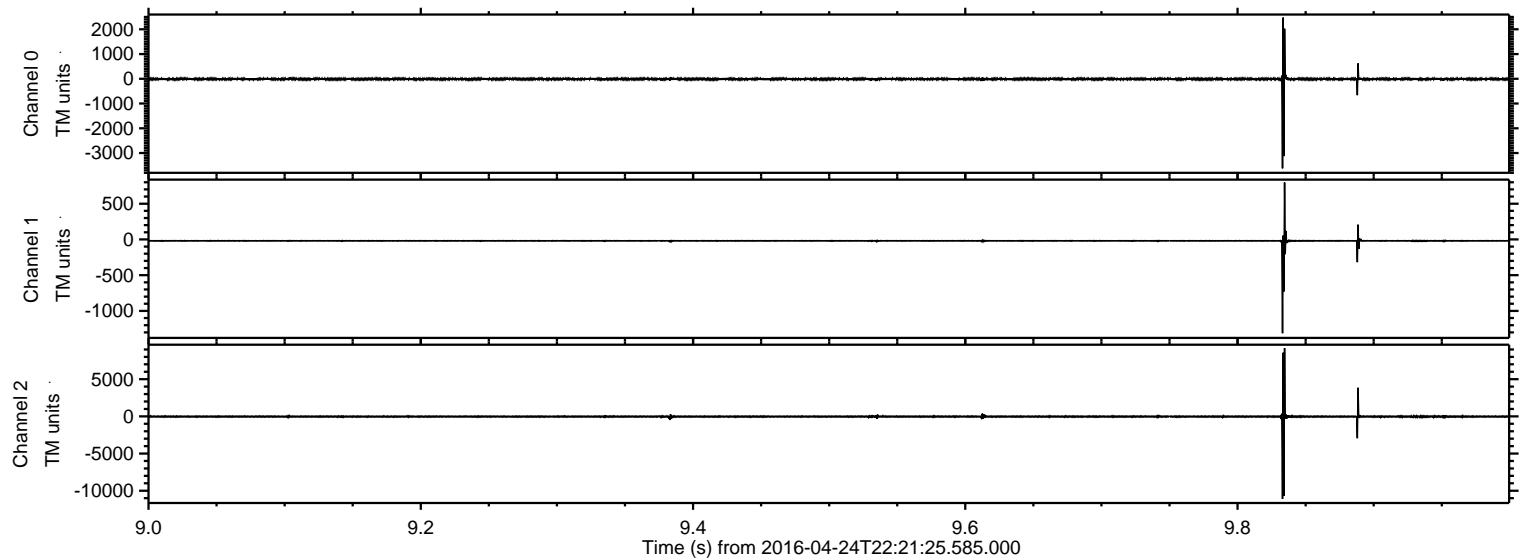

ELMAVAN 3D WAVEFORMS (Measured data sampled at 50 kHz) 51000 packets of 144 samples from 2016-04-24T22:21:25.585.000. Part 123/147

Processed Tue May 10 13:26:39 2016 by ELM ver.2012-10-06 from 001__elm20160424_222124__dat00.bin

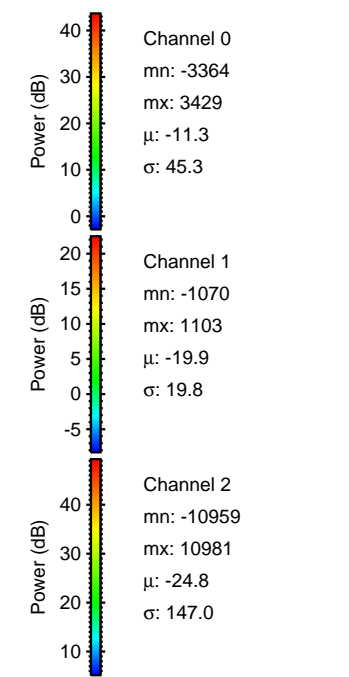
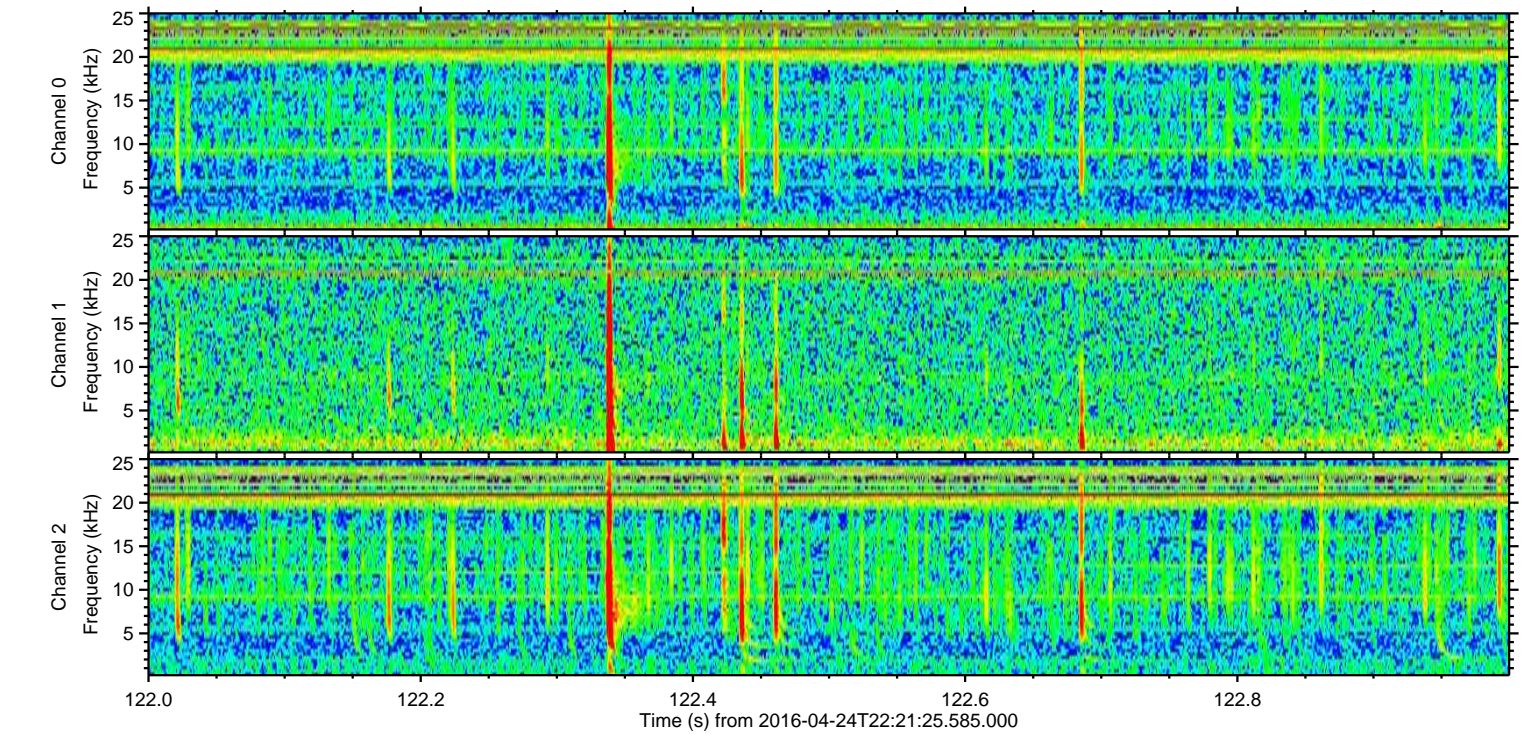
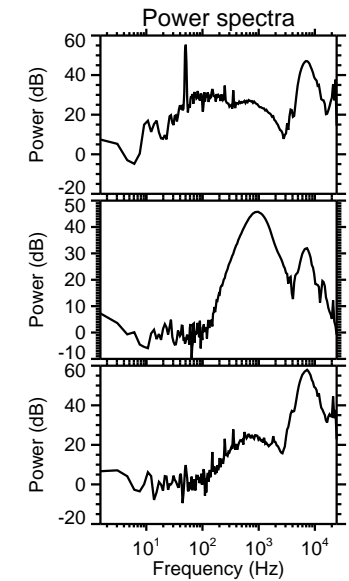
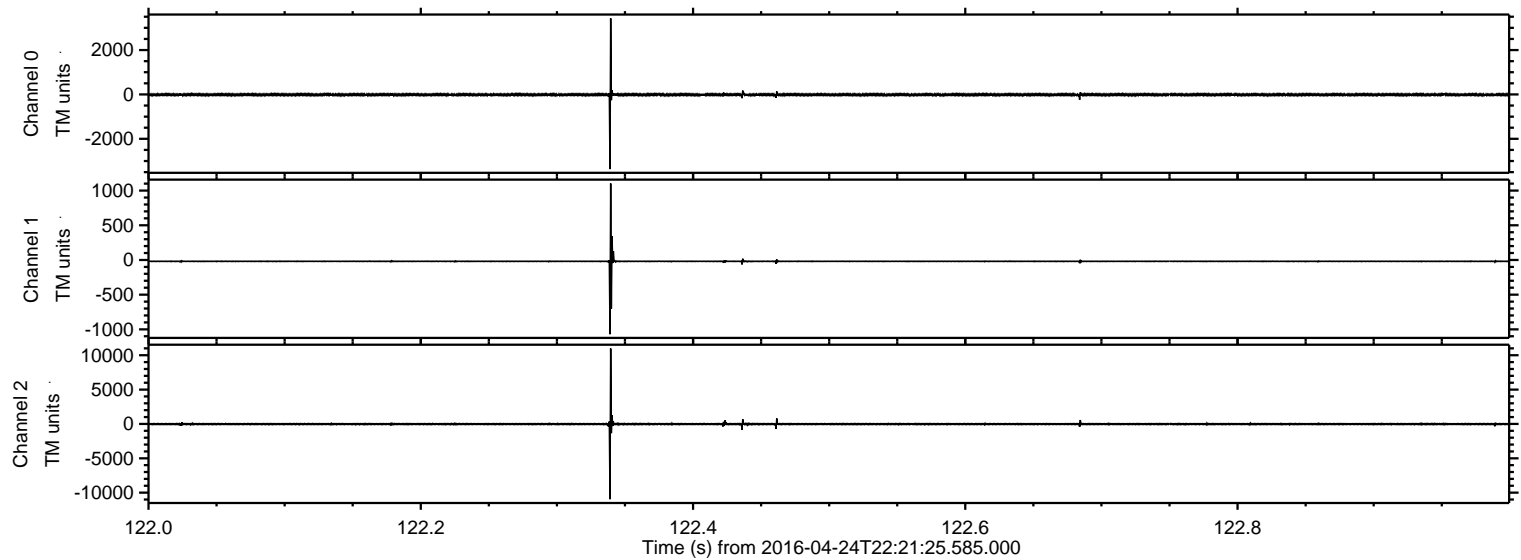

ELMAVAN 3D WAVEFORMS (Measured data sampled at 50 kHz) 51000 packets of 144 samples from 2016-04-24T22:21:25.585.000. Part 133/147

Processed Tue May 10 13:26:40 2016 by ELM ver.2012-10-06 from 001__elm20160424_222124__dat00.bin

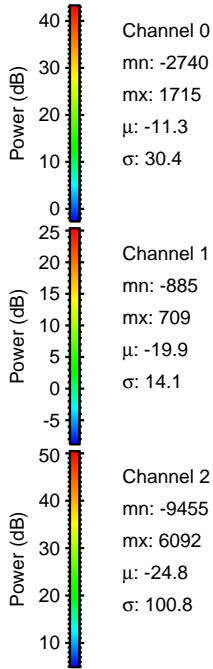
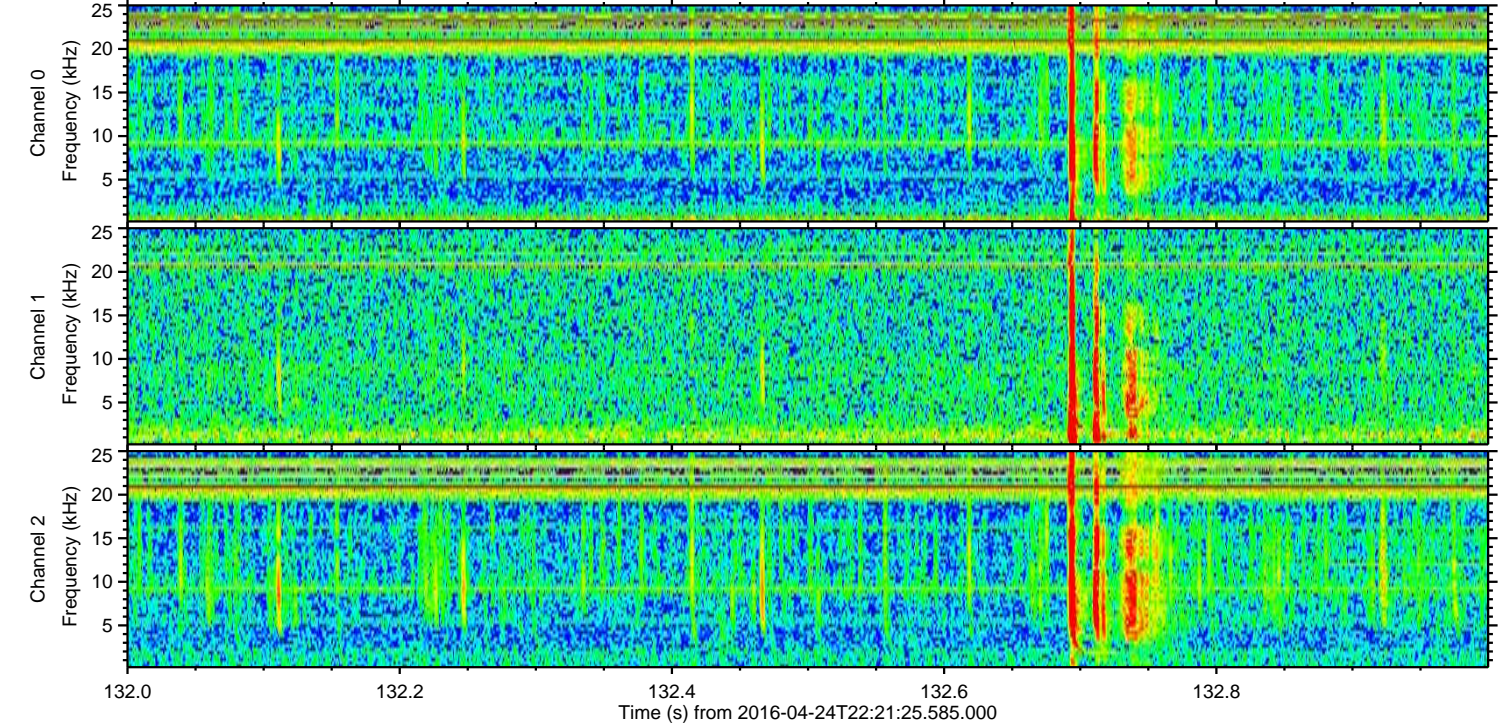
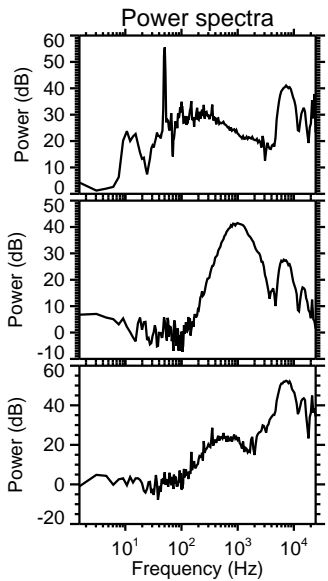
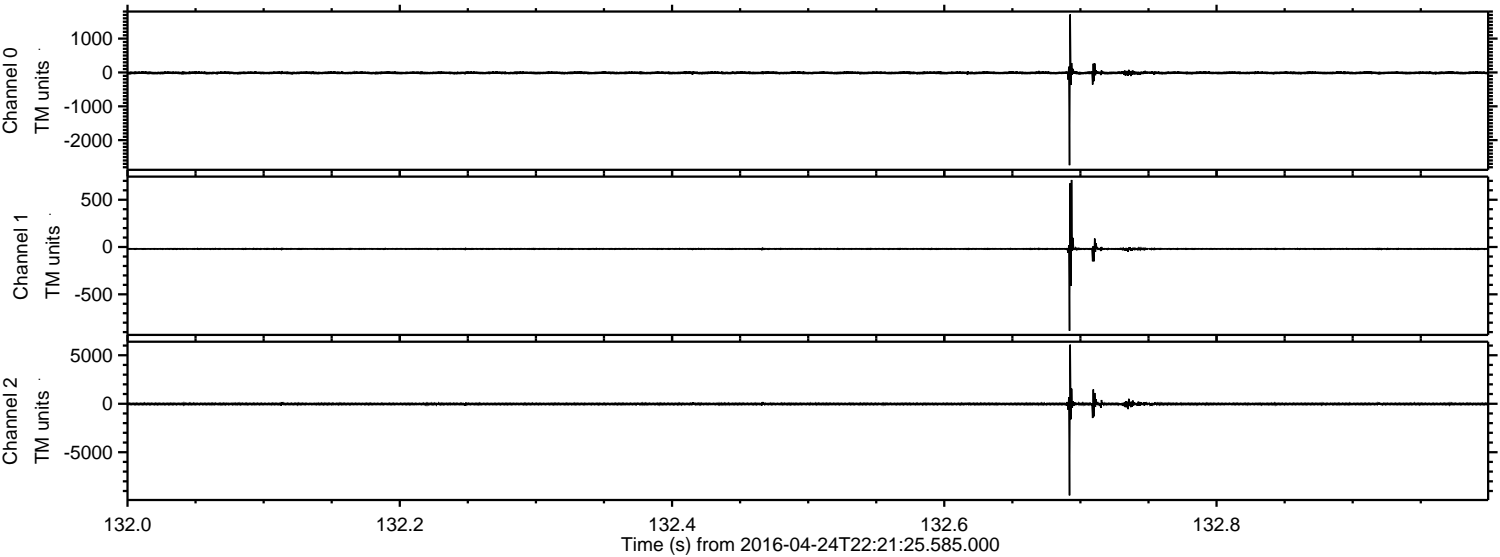

Channel 0
mn: -2740
mx: 1715
 μ : -11.3
 σ : 30.4

Channel 1
mn: -885
mx: 709
 μ : -19.9
 σ : 14.1

Channel 2
mn: -9455
mx: 6092
 μ : -24.8
 σ : 100.8

Processed Tue May 10 13:26:41 2016 by ELM ver.2012-10-06 from 001__elm20160424_222124__dat00.bin

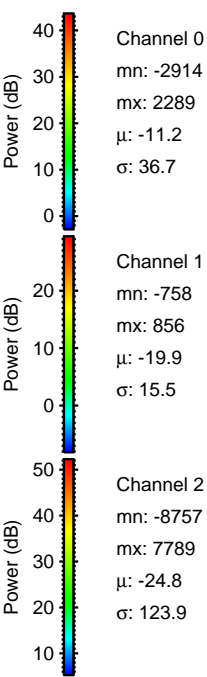
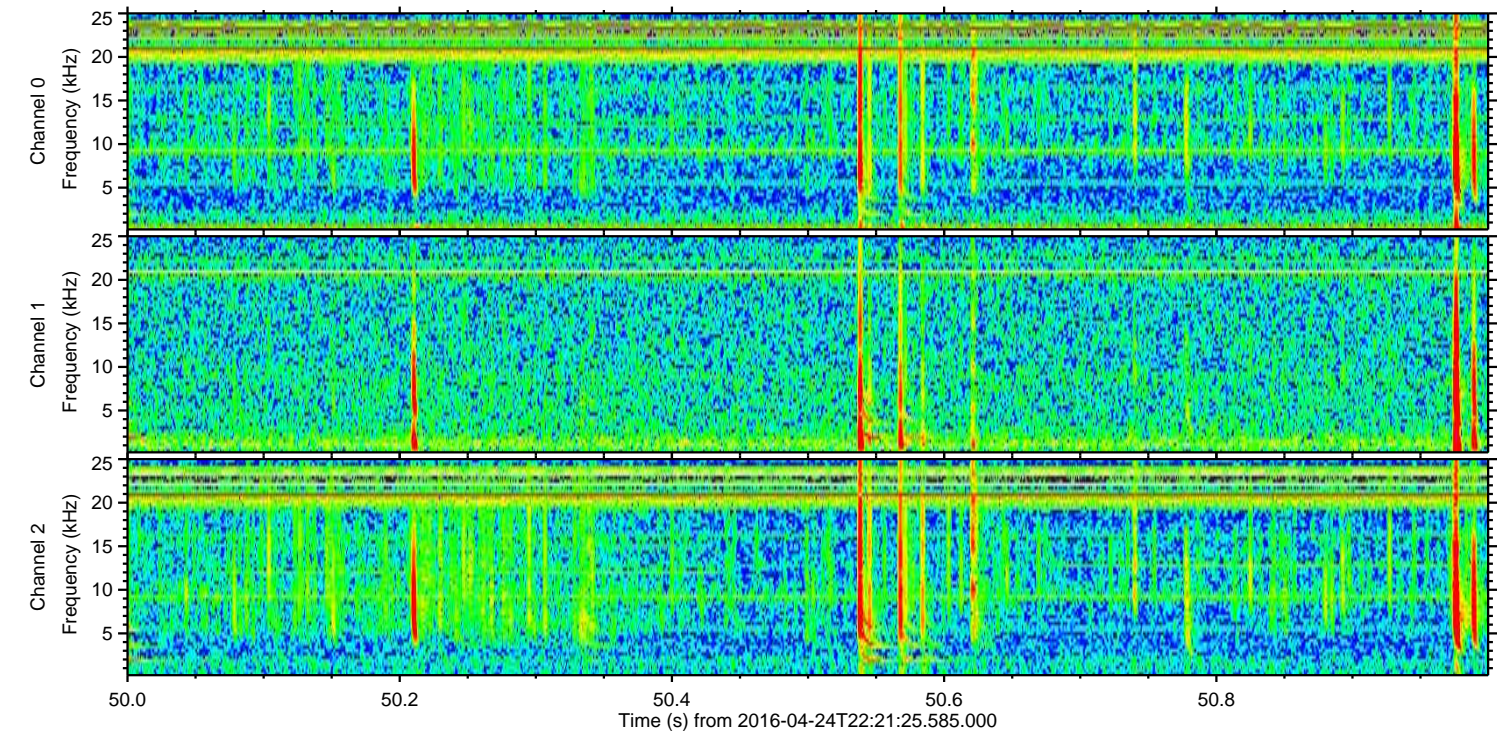
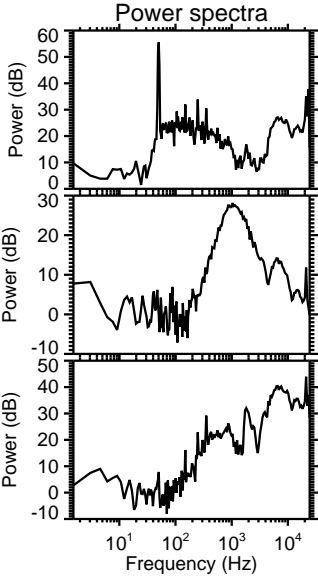
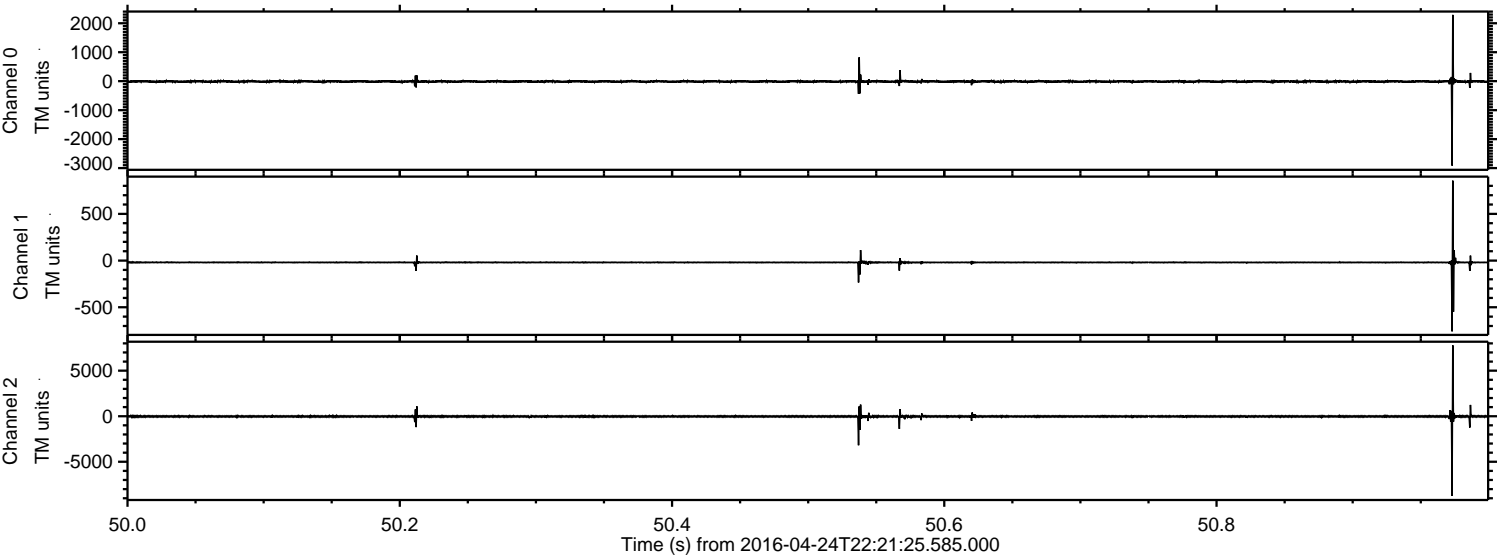

Processed Tue May 10 13:26:42 2016 by ELM ver.2012-10-06 from 001__elm20160424_222124__dat00.bin

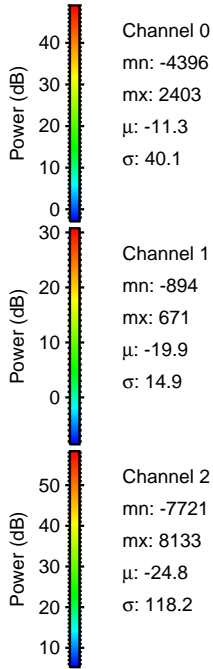
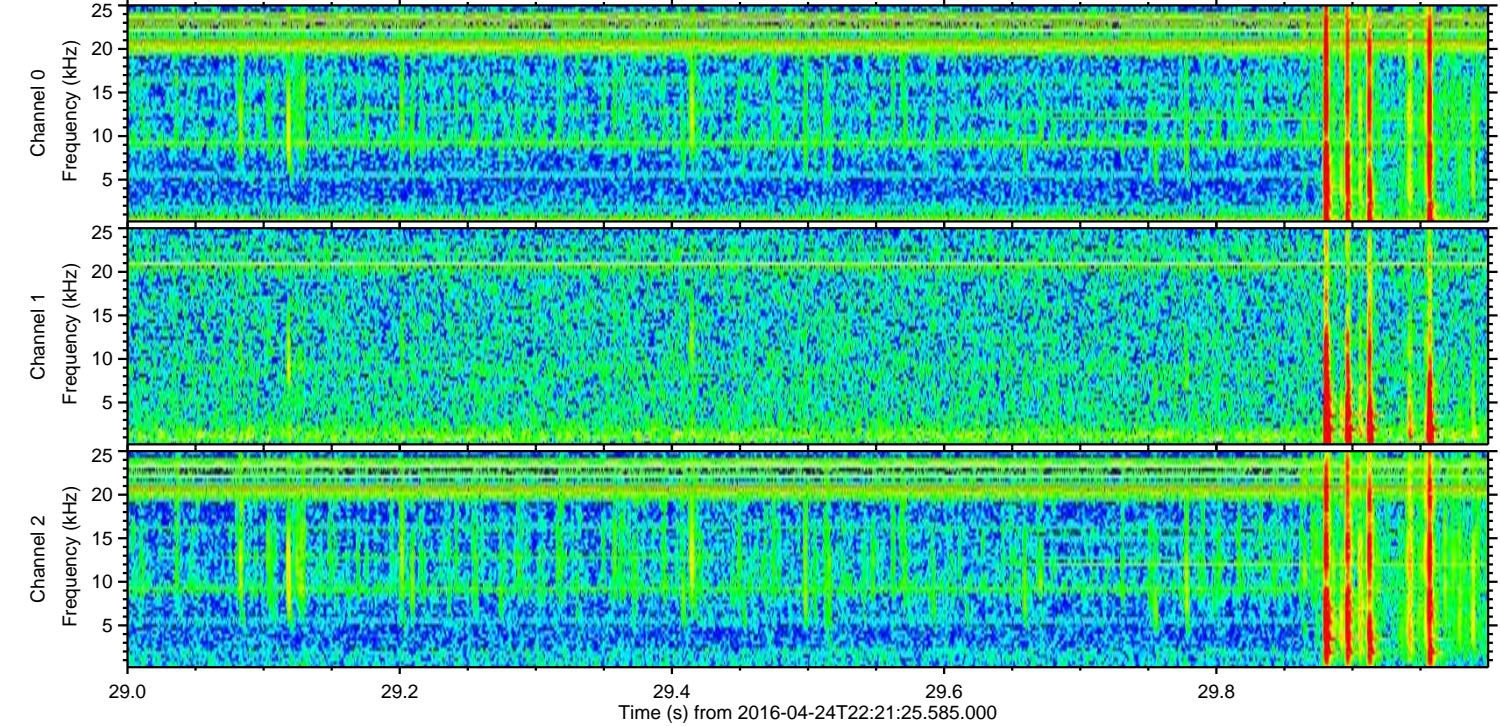
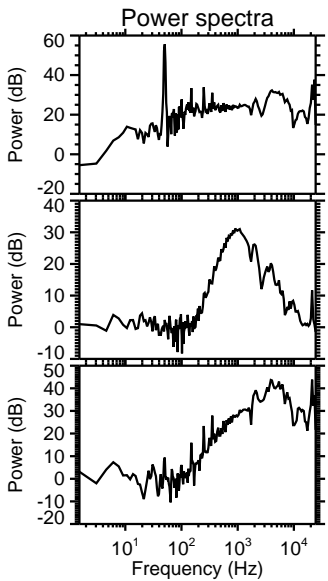
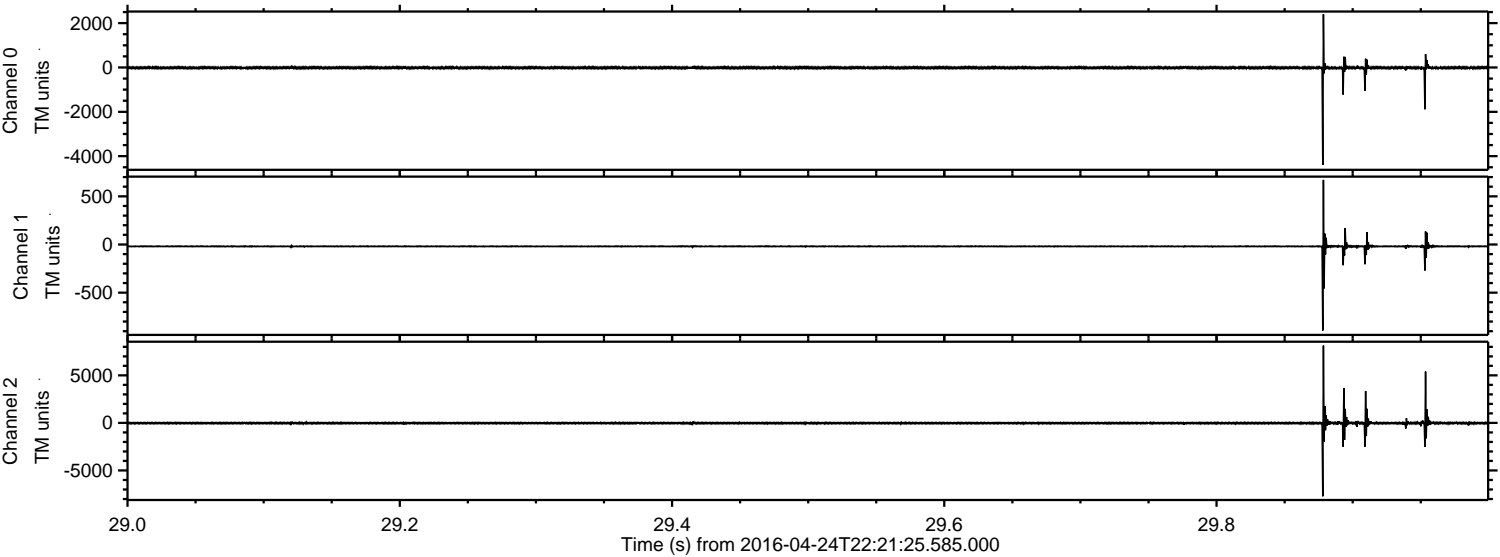

Channel 0
mn: -4396
mx: 2403
 μ : -11.3
 σ : 40.1

Channel 1
mn: -894
mx: 671
 μ : -19.9
 σ : 14.9

Channel 2
mn: -7721
mx: 8133
 μ : -24.8
 σ : 118.2

Processed Tue May 10 13:26:43 2016 by ELM ver.2012-10-06 from 001__elm20160424_222124__dat00.bin

