

ELMAVAN 3D WAVEFORMS (Measured data sampled at 50 kHz) 51000 packets of 144 samples from 2016-04-24T12:25:58.318.999.

Processed Tue May 10 11:23:40 2016 by ELM ver.2012-10-06 from 001__elm20160424_122557__dat00.bin

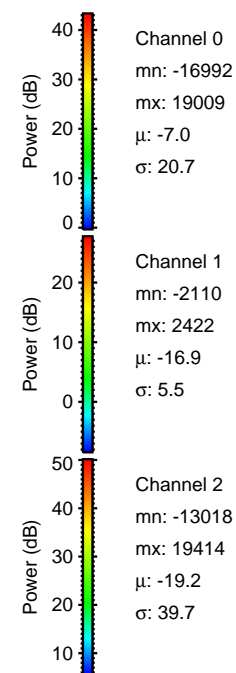
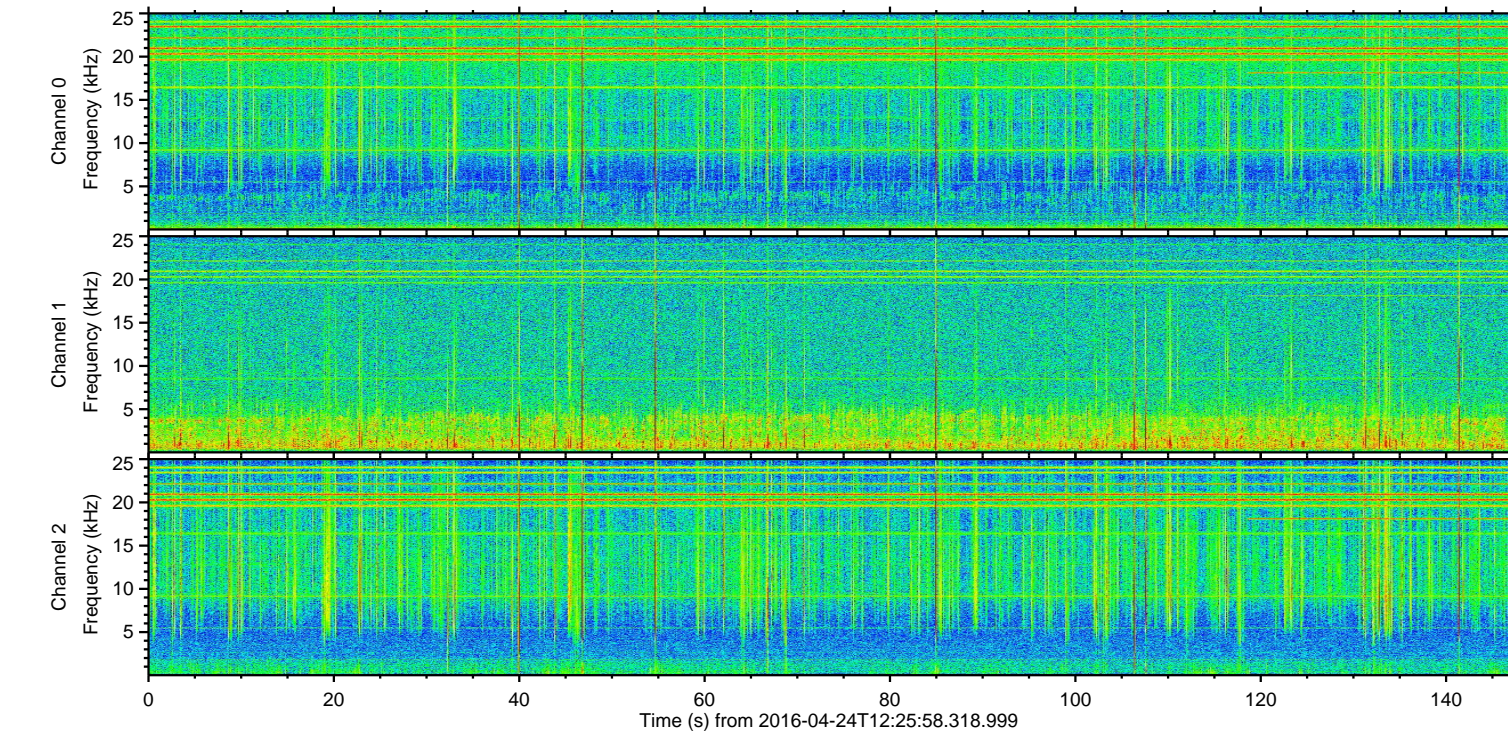
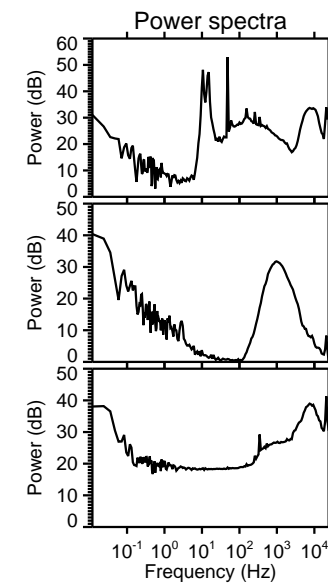
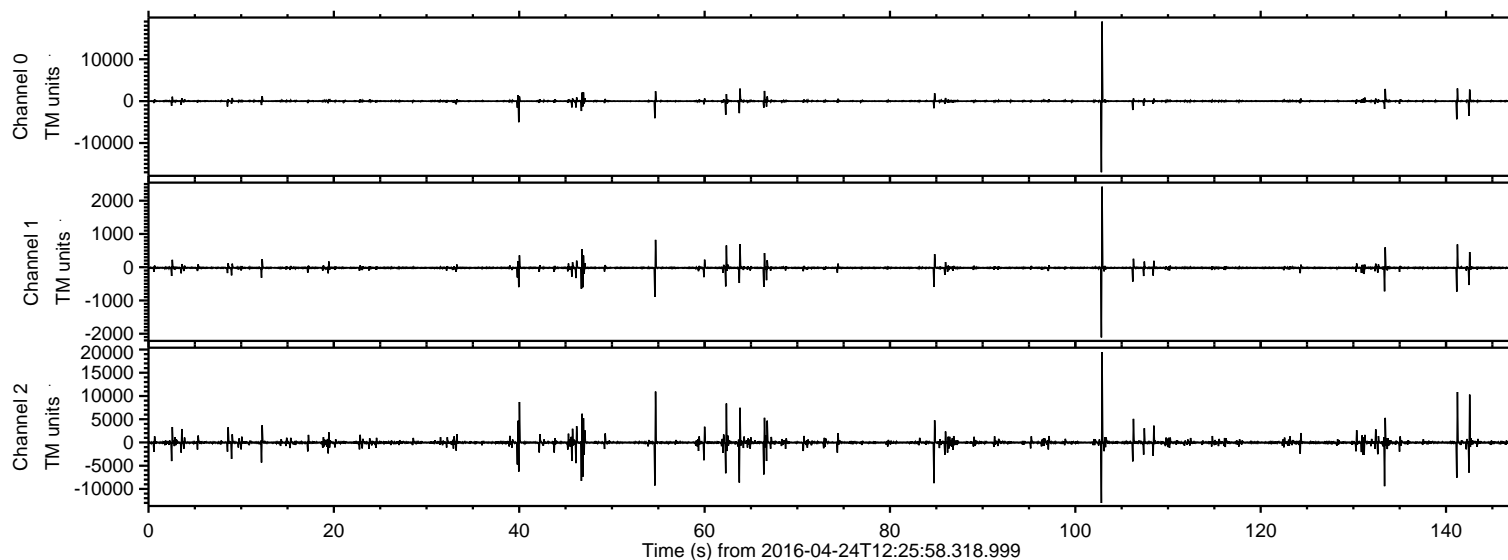

ELMAVAN 3D WAVEFORMS (Measured data sampled at 50 kHz) 51000 packets of 144 samples from 2016-04-24T12:25:58.318.999. Part 103/147

Processed Tue May 10 11:23:52 2016 by ELM ver.2012-10-06 from 001__elm20160424_122557__dat00.bin

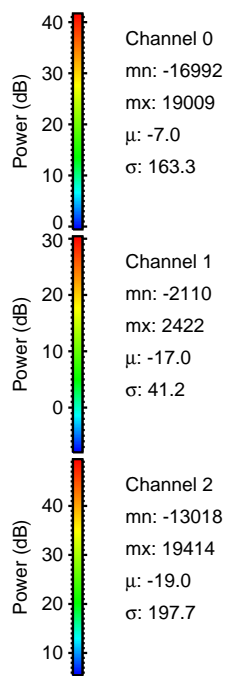
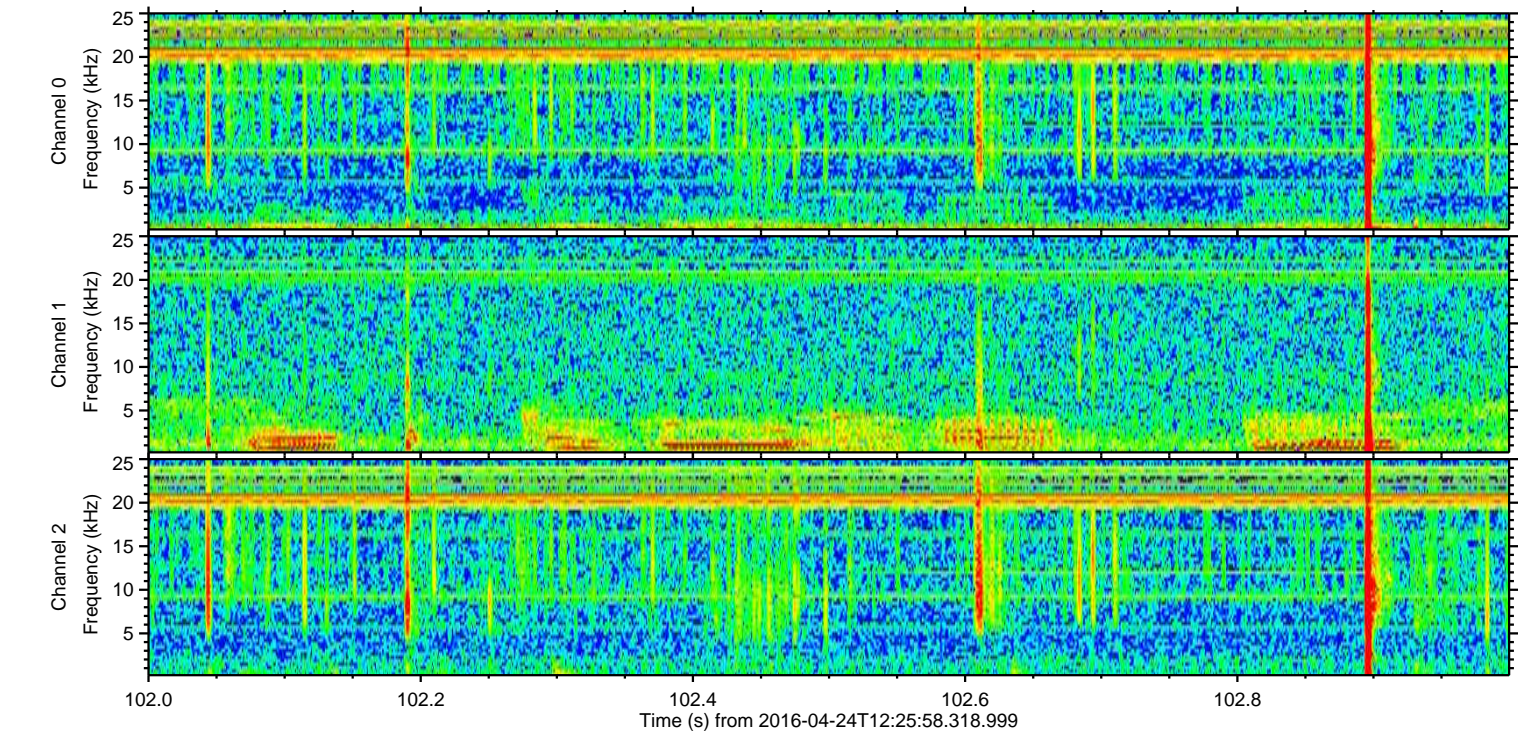
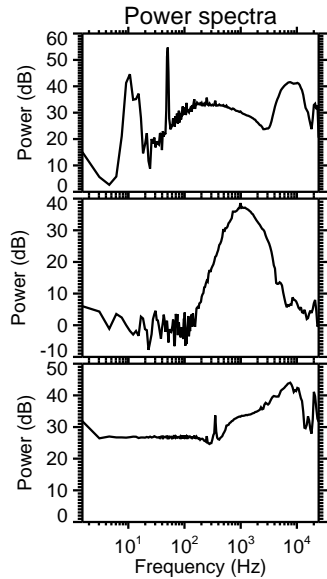
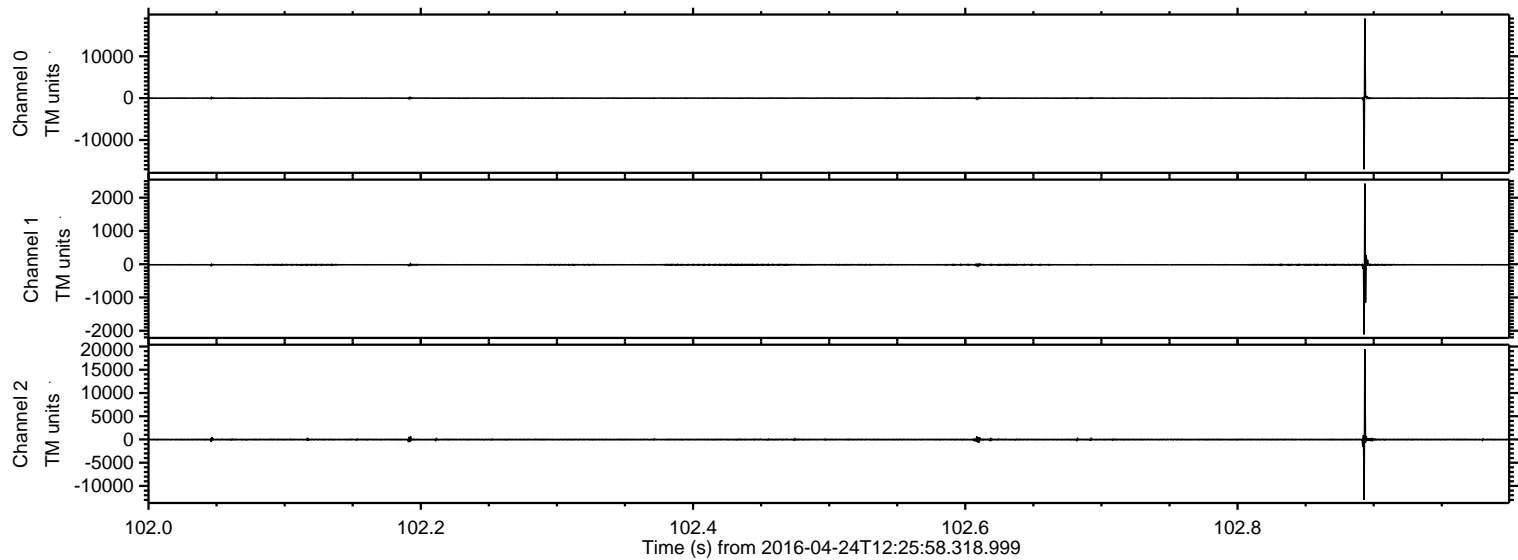

Processed Tue May 10 11:23:53 2016 by ELM ver.2012-10-06 from 001__elm20160424_122557__dat00.bin

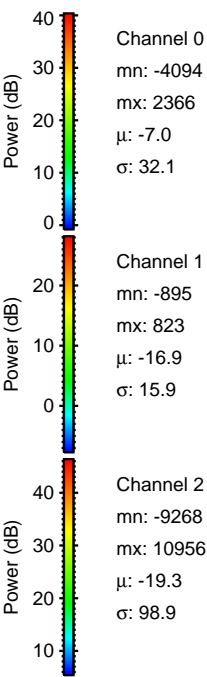
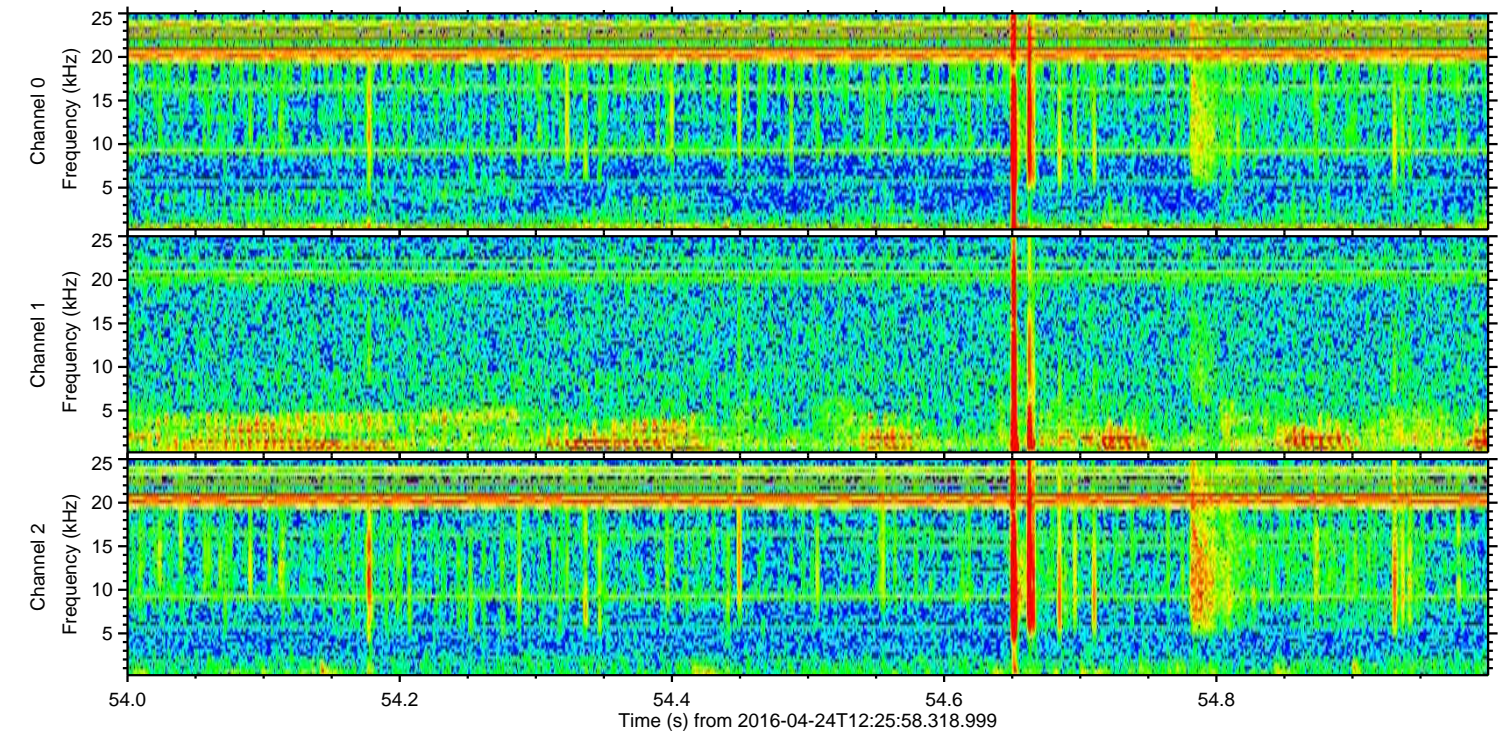
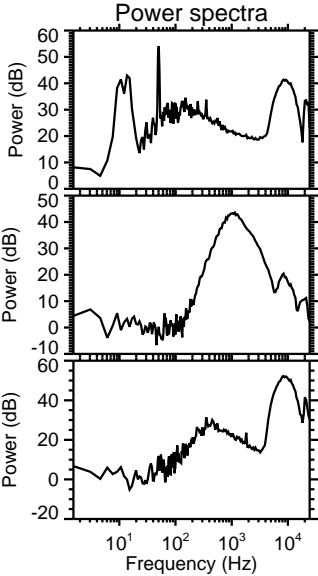
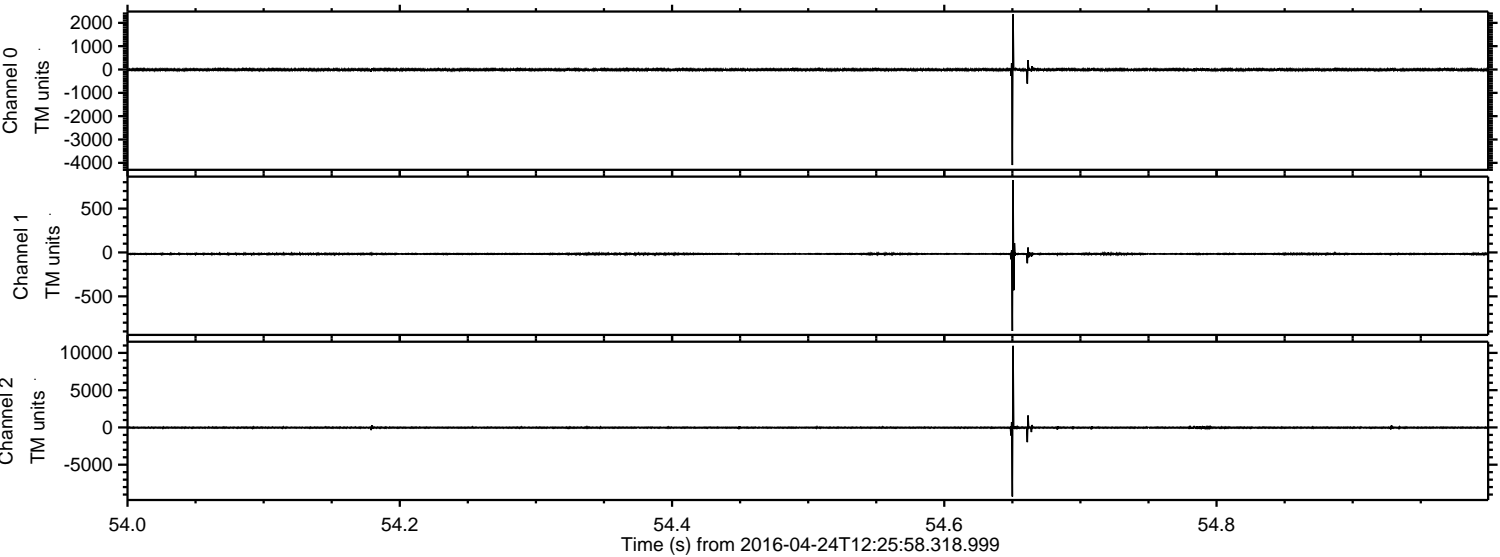

ELMAVAN 3D WAVEFORMS (Measured data sampled at 50 kHz) 51000 packets of 144 samples from 2016-04-24T12:25:58.318.999. Part 142/147

Processed Tue May 10 11:23:54 2016 by ELM ver.2012-10-06 from 001__elm20160424_122557__dat00.bin

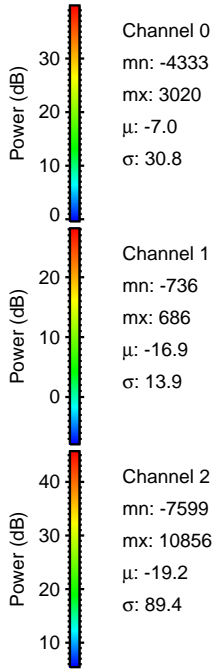
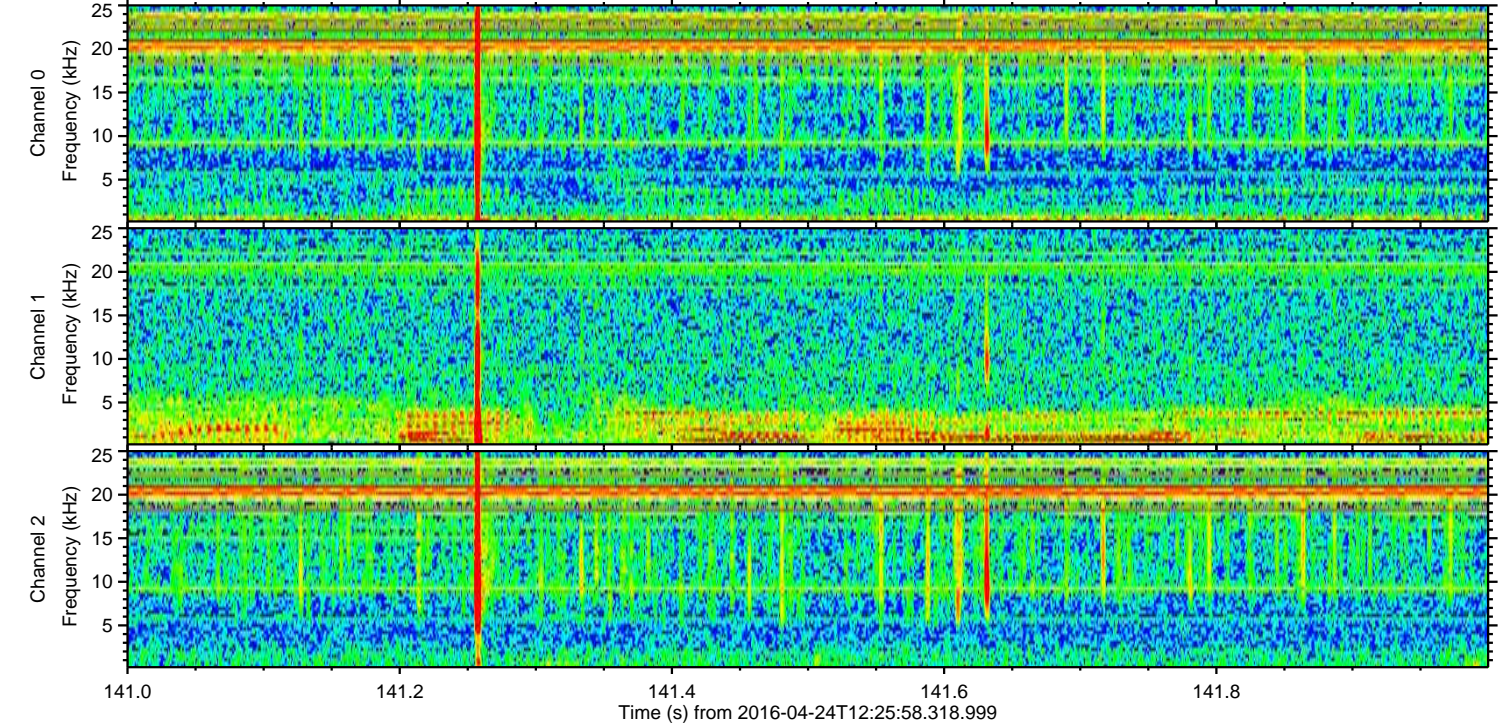
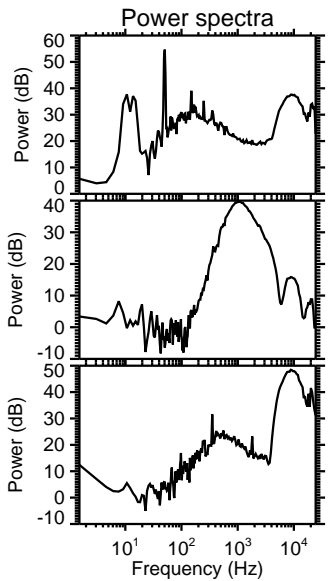
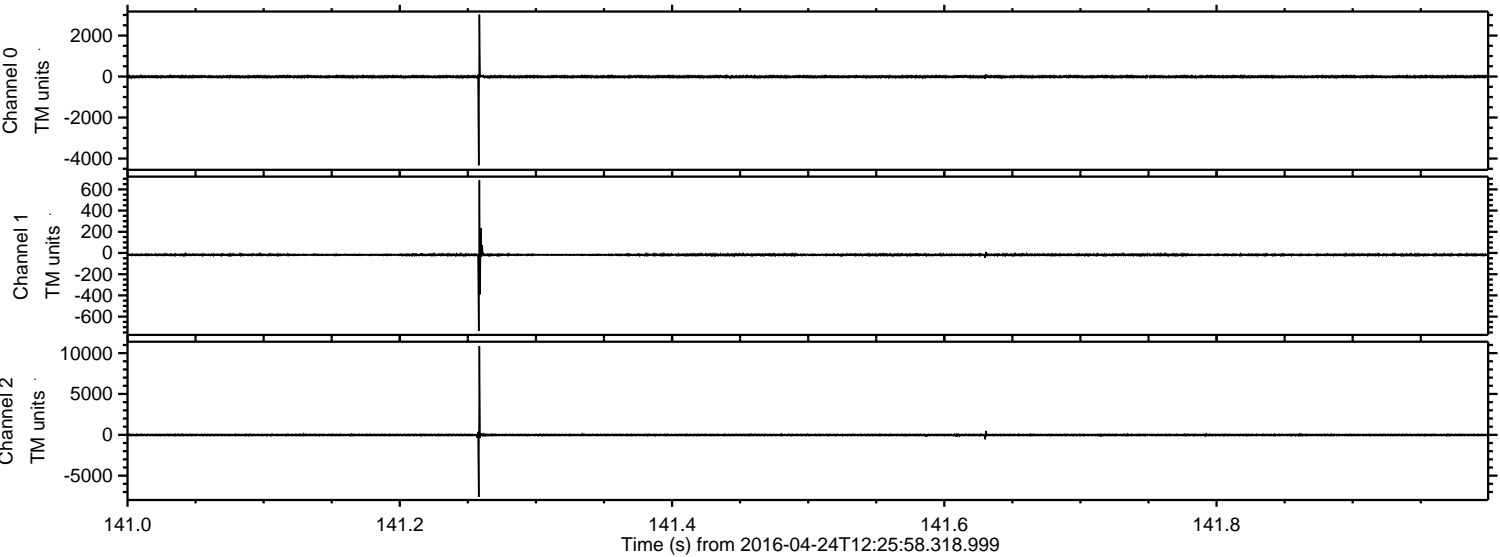

Channel 0
mn: -4333
mx: 3020
 μ : -7.0
 σ : 30.8

Channel 1
mn: -736
mx: 686
 μ : -16.9
 σ : 13.9

Channel 2
mn: -7599
mx: 10856
 μ : -19.2
 σ : 89.4

ELMAVAN 3D WAVEFORMS (Measured data sampled at 50 kHz) 51000 packets of 144 samples from 2016-04-24T12:25:58.318.999. Part 143/147

Processed Tue May 10 11:23:55 2016 by ELM ver.2012-10-06 from 001__elm20160424_122557__dat00.bin

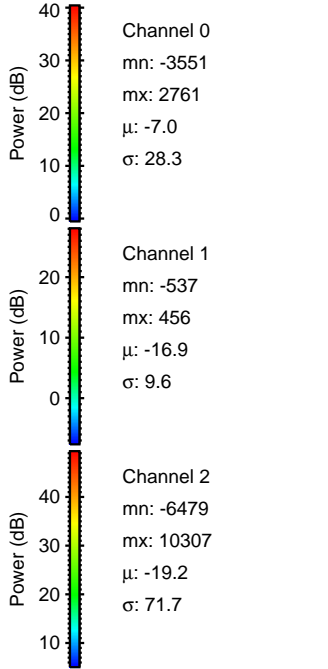
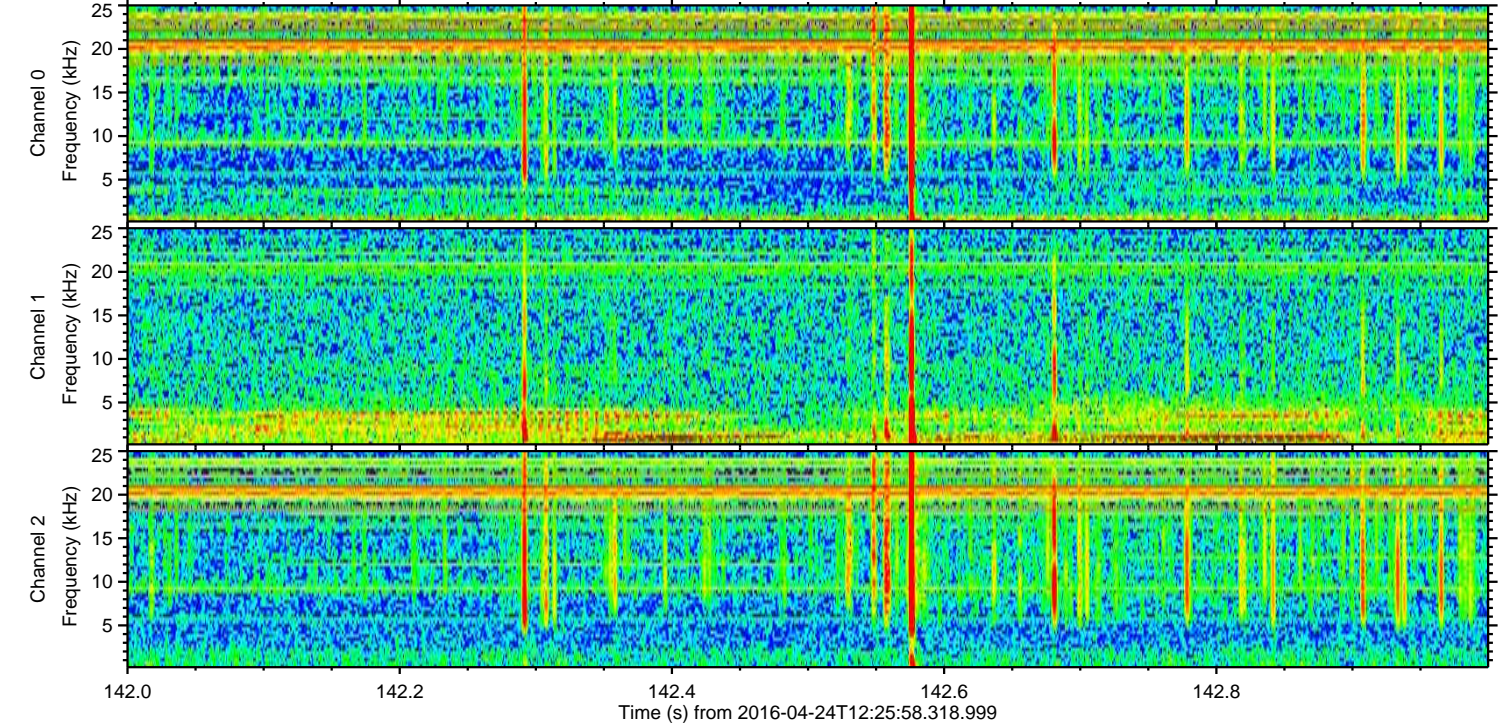
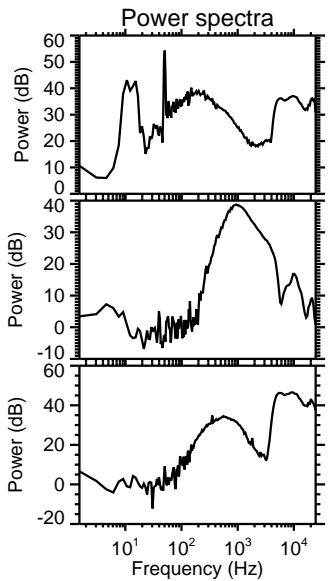
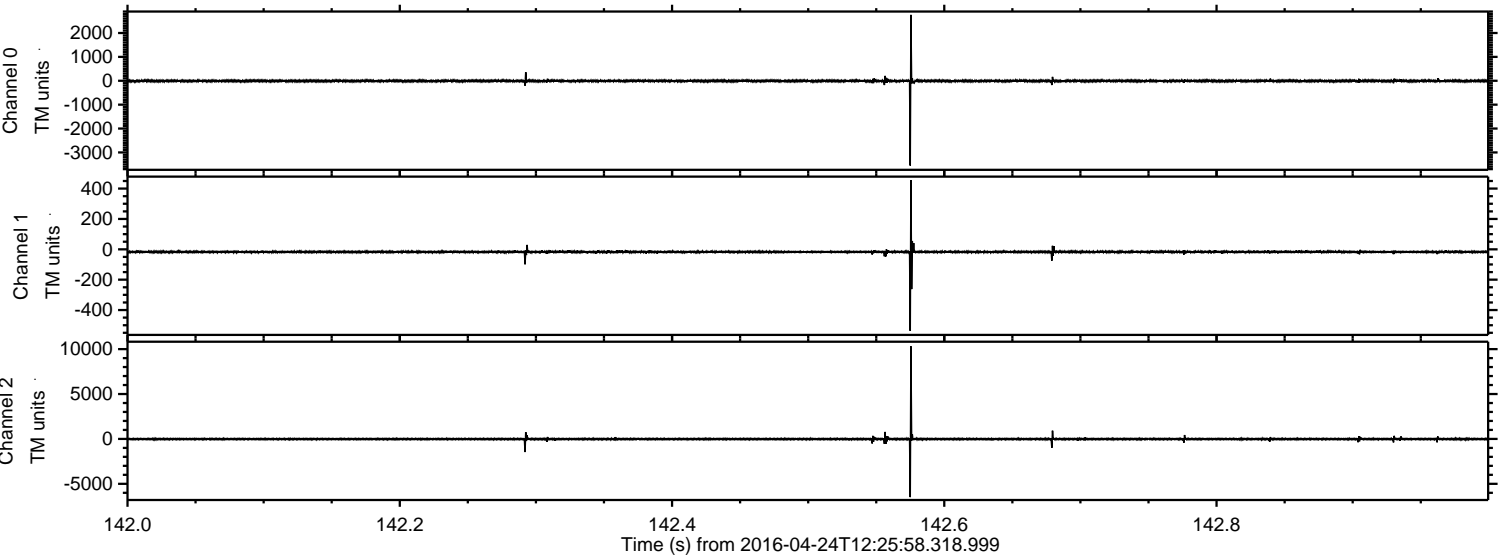

ELMAVAN 3D WAVEFORMS (Measured data sampled at 50 kHz) 51000 packets of 144 samples from 2016-04-24T12:25:58.318.999. Part 134/147

Processed Tue May 10 11:23:55 2016 by ELM ver.2012-10-06 from 001__elm20160424_122557__dat00.bin

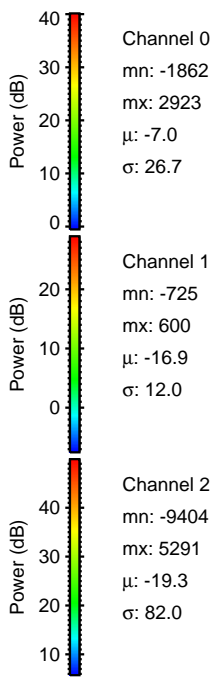
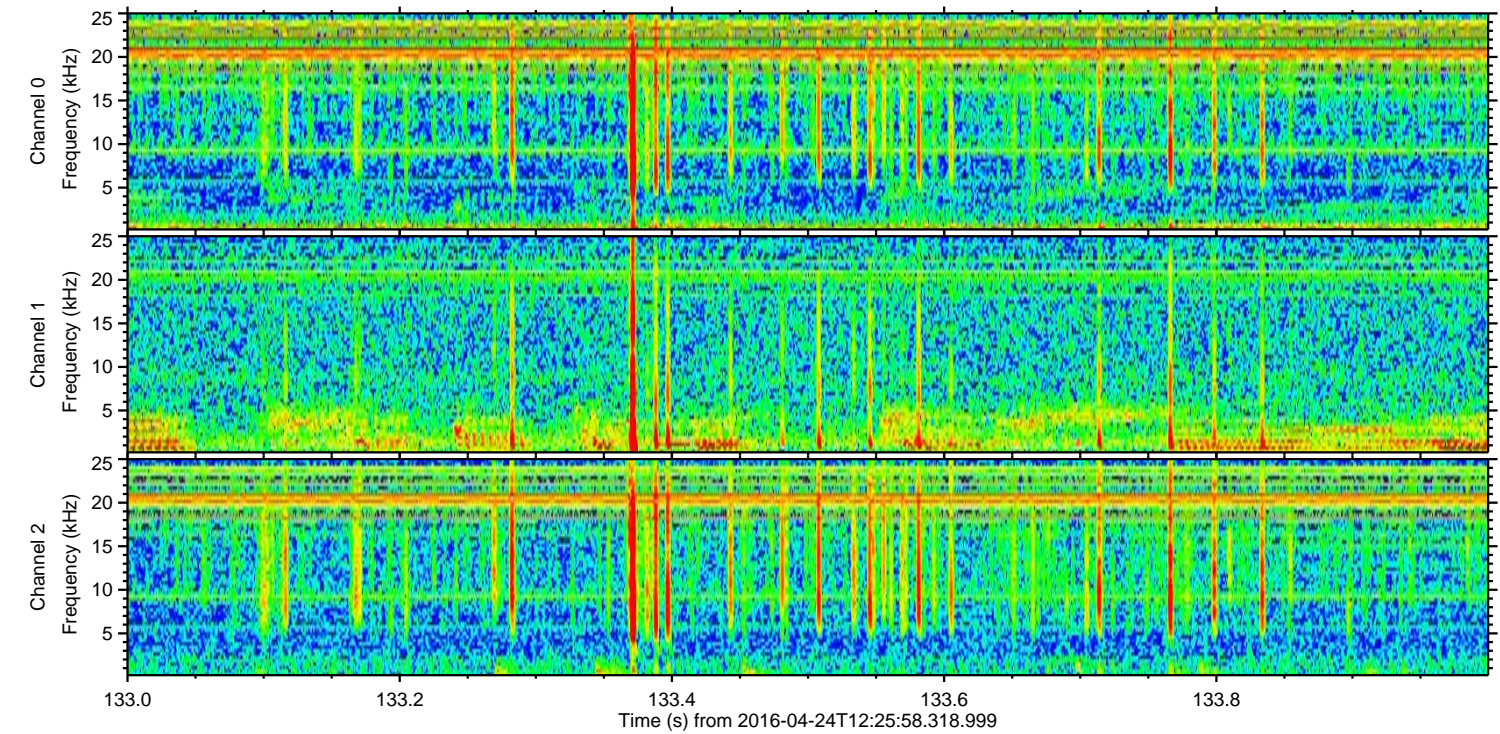
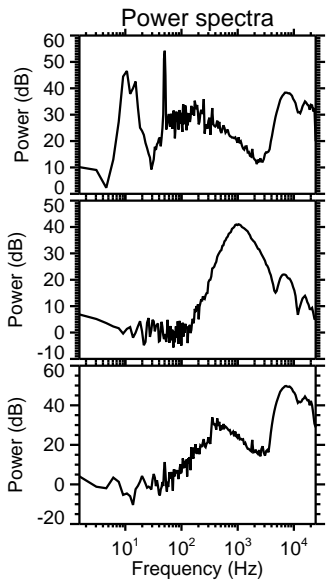
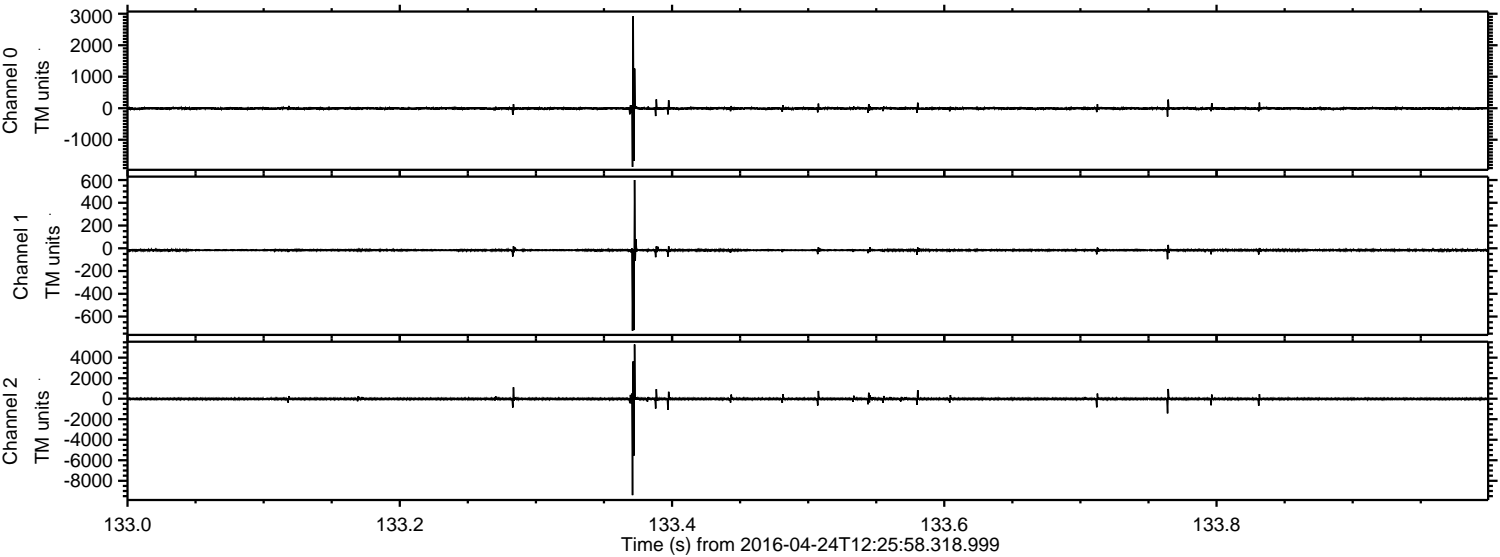

Channel 0
mn: -1862
mx: 2923
 μ : -7.0
 σ : 26.7

Channel 1
mn: -725
mx: 600
 μ : -16.9
 σ : 12.0

Channel 2
mn: -9404
mx: 5291
 μ : -19.3
 σ : 82.0

Processed Tue May 10 11:23:56 2016 by ELM ver.2012-10-06 from 001__elm20160424_122557__dat00.bin

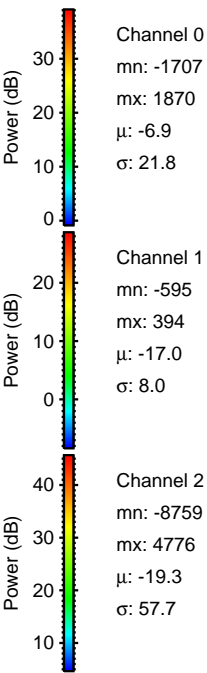
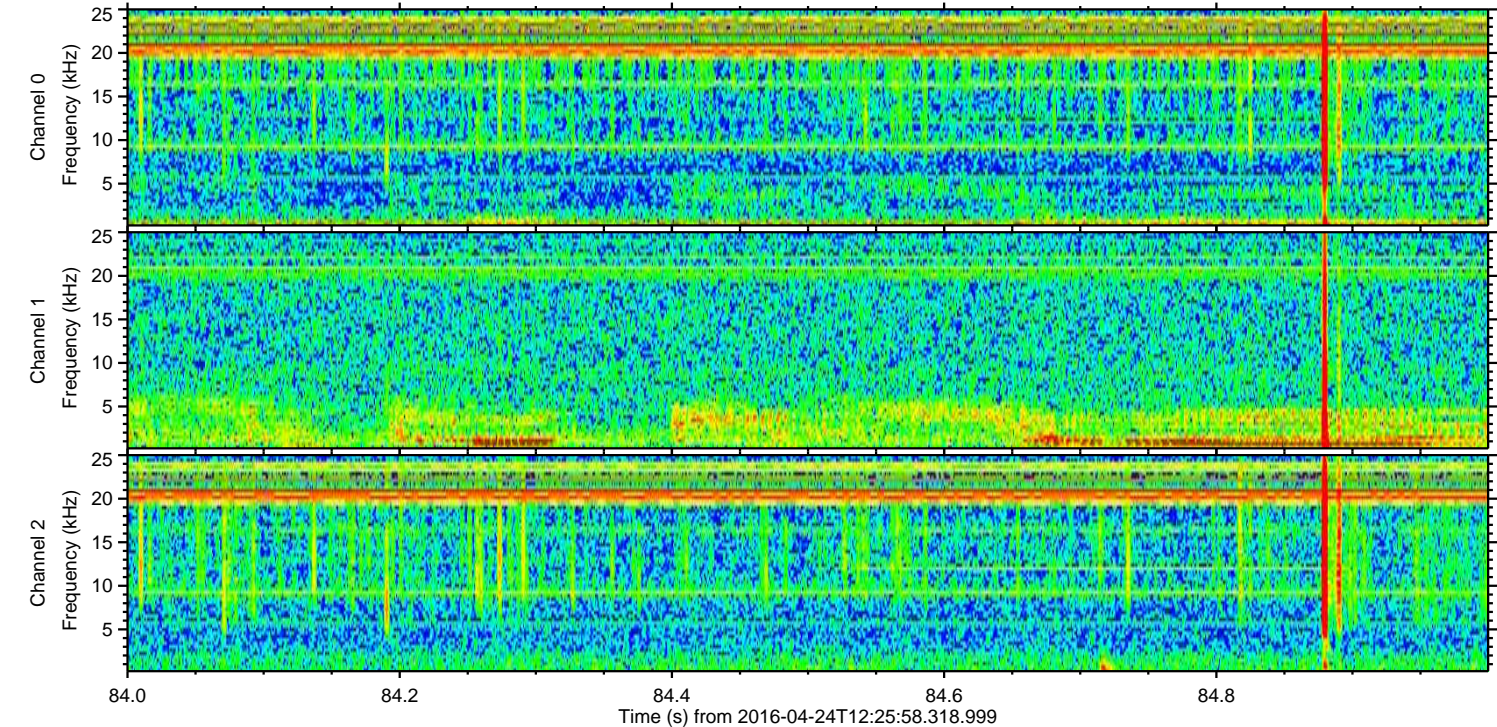
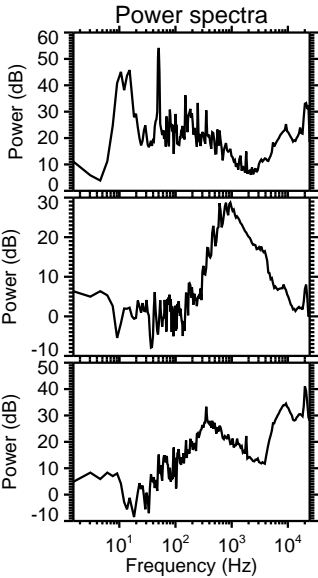
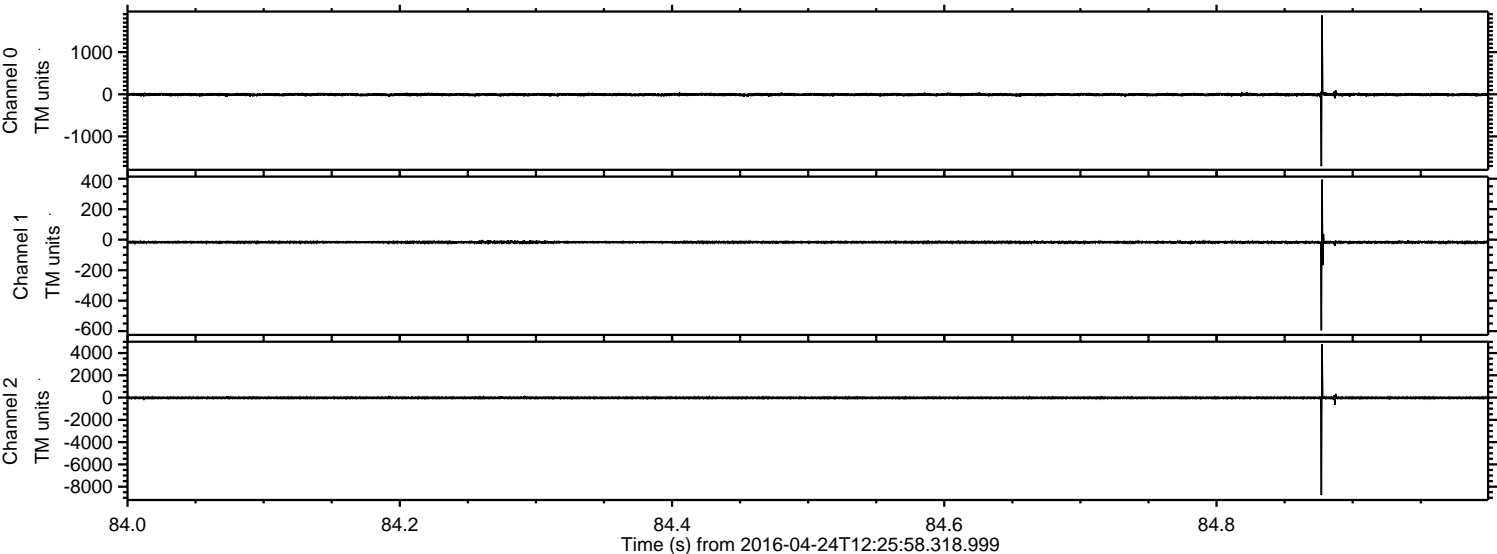

Processed Tue May 10 11:23:57 2016 by ELM ver.2012-10-06 from 001__elm20160424_122557__dat00.bin

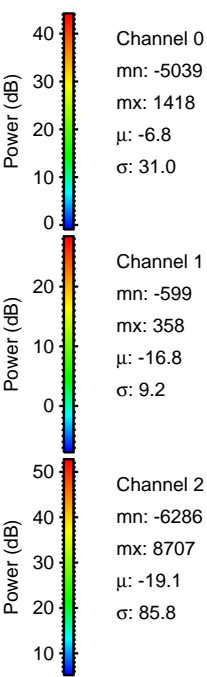
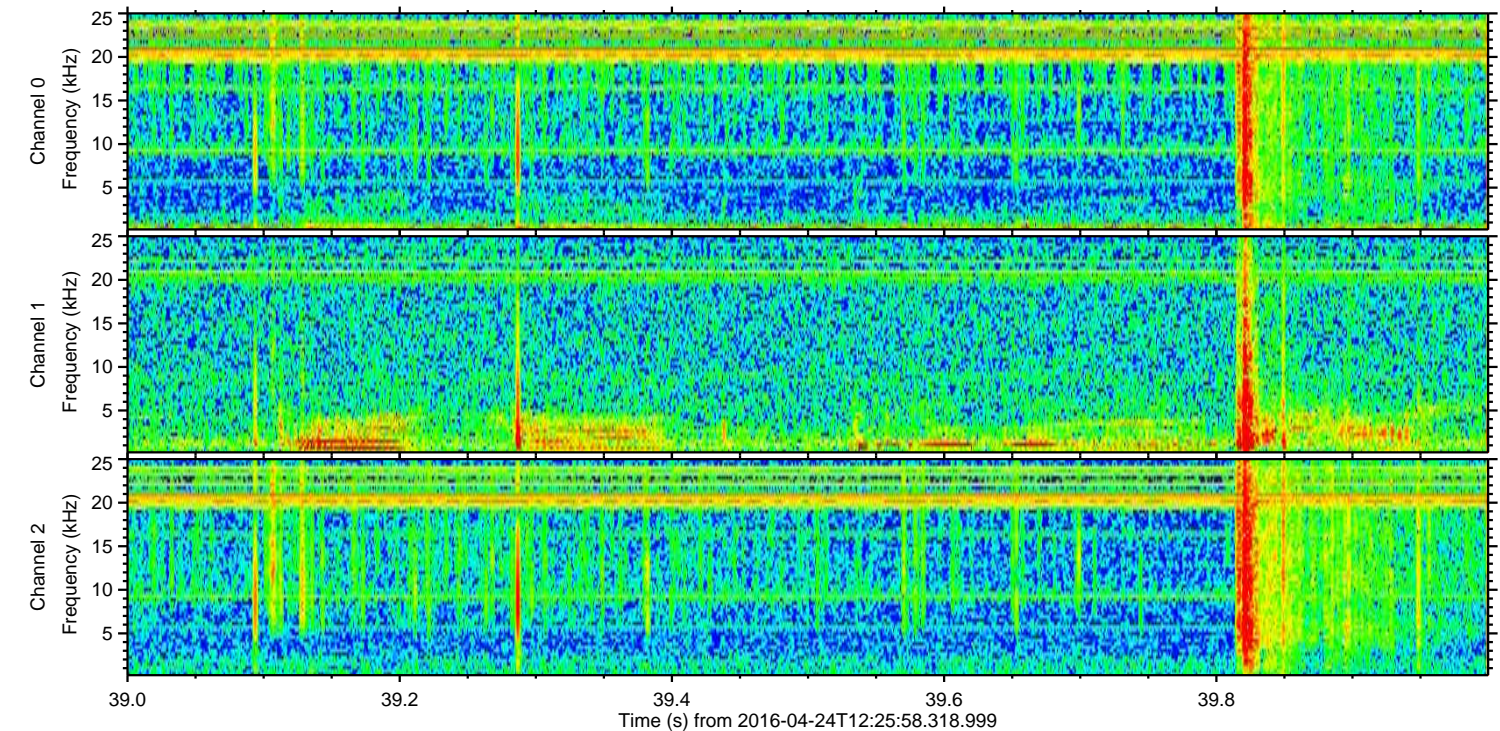
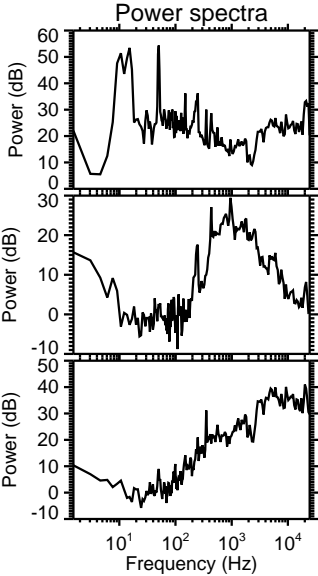
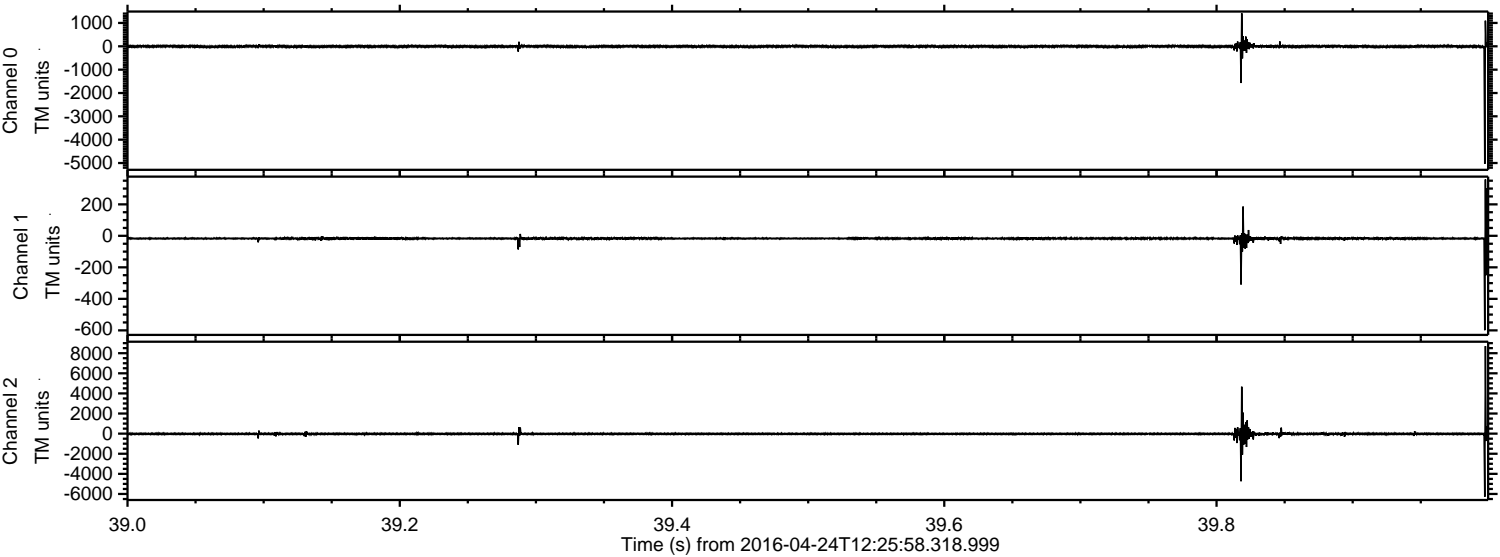

Processed Tue May 10 11:23:58 2016 by ELM ver.2012-10-06 from 001__elm20160424_122557__dat00.bin

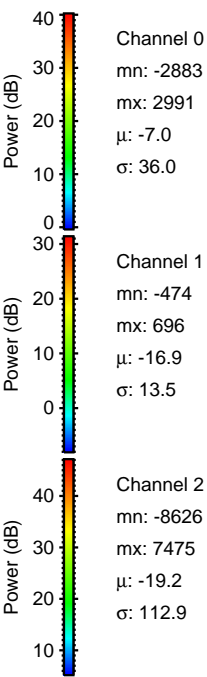
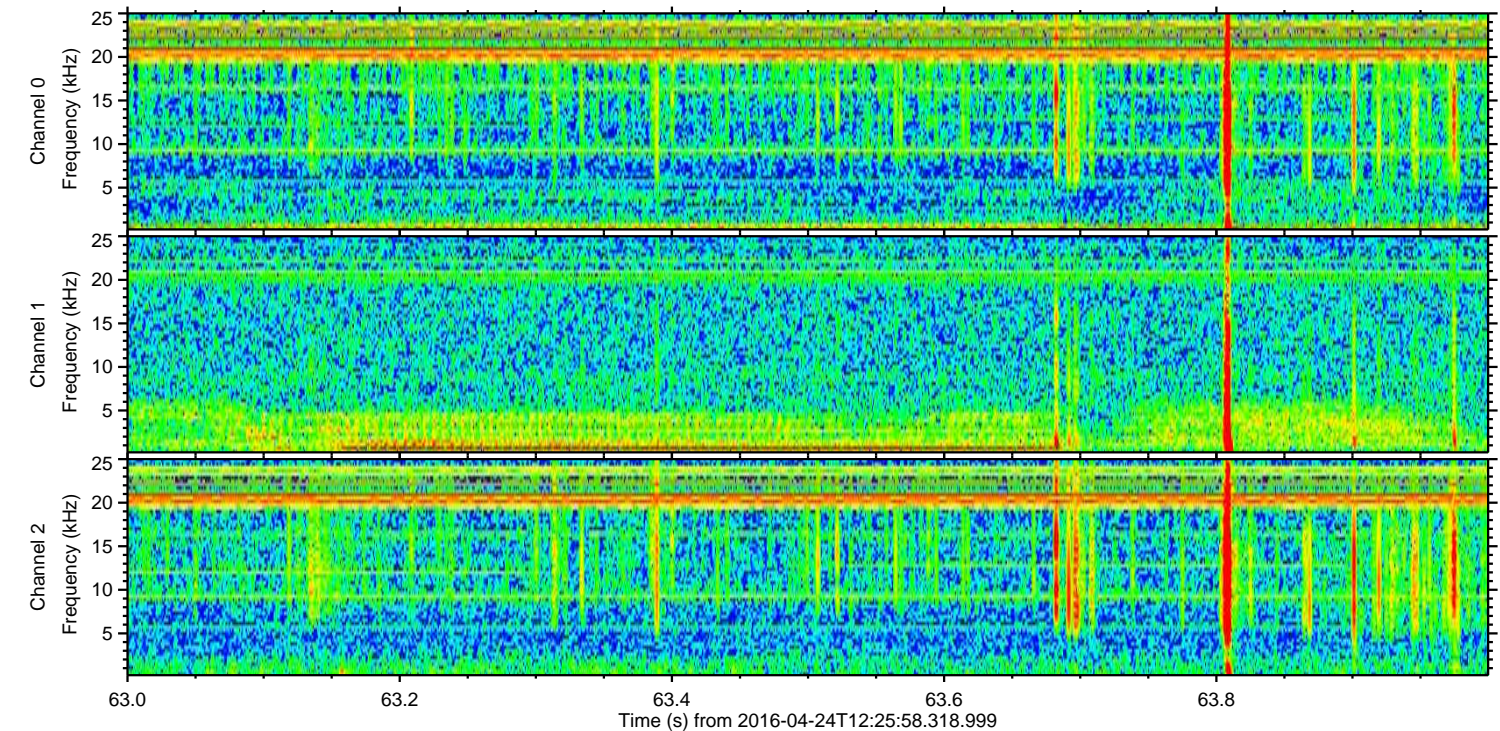
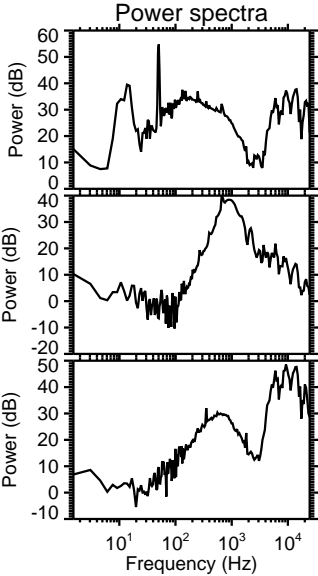
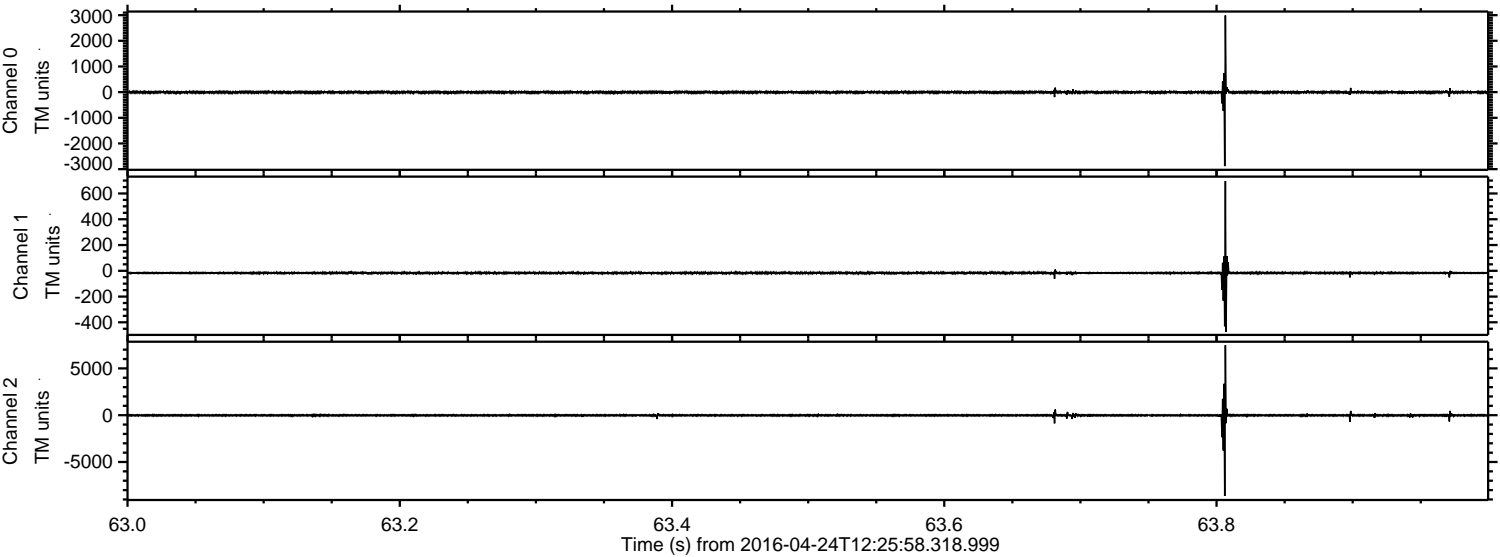

Processed Tue May 10 11:23:59 2016 by ELM ver.2012-10-06 from 001__elm20160424_122557__dat00.bin

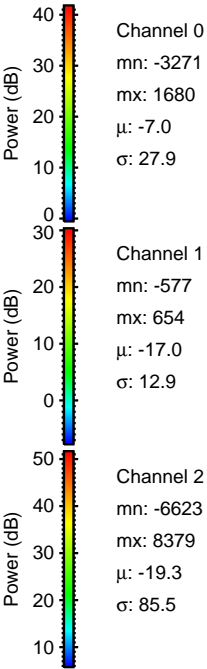
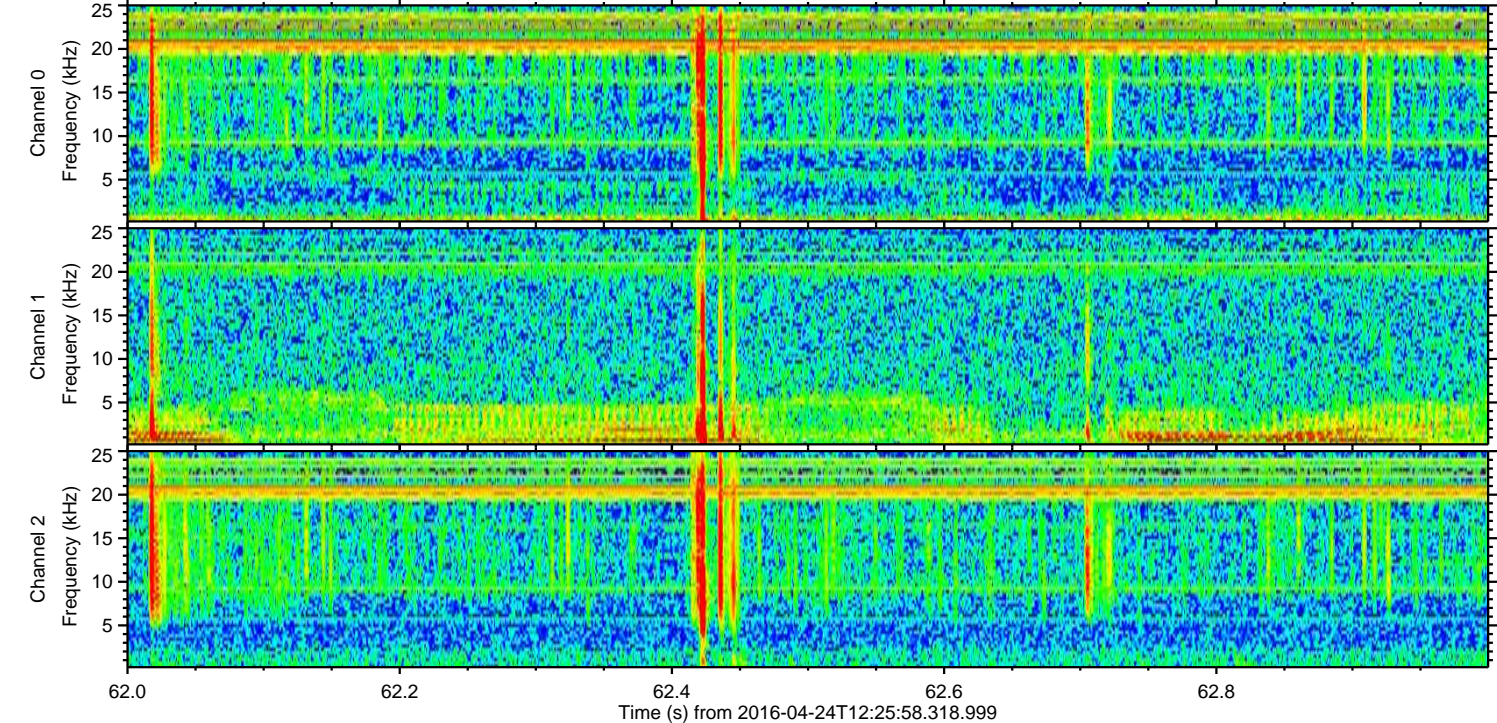
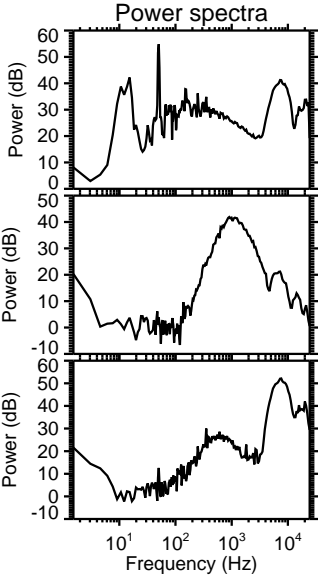
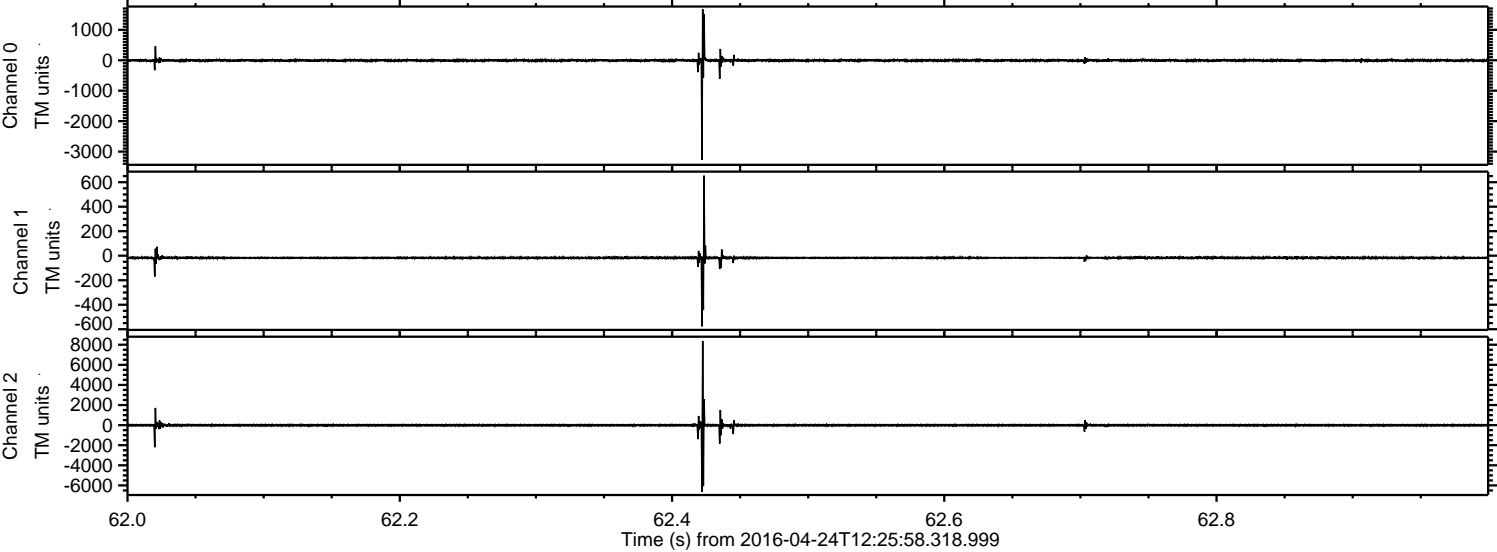

Processed Tue May 10 11:24:00 2016 by ELM ver.2012-10-06 from 001__elm20160424_122557__dat00.bin

