

# ELMAVAN 3D WAVEFORMS (Measured data sampled at 50 kHz) 51000 packets of 144 samples from 2016-04-24T12:05:57.429.000.

Processed Tue May 10 11:19:38 2016 by ELM ver.2012-10-06 from 001\_\_elm20160424\_120556\_\_dat00.bin

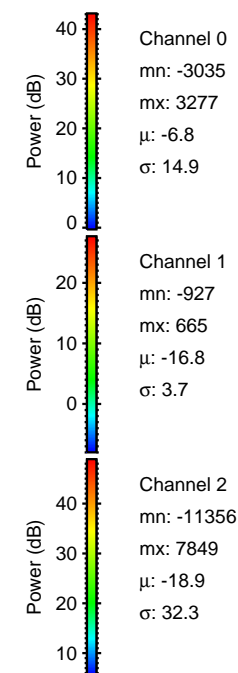

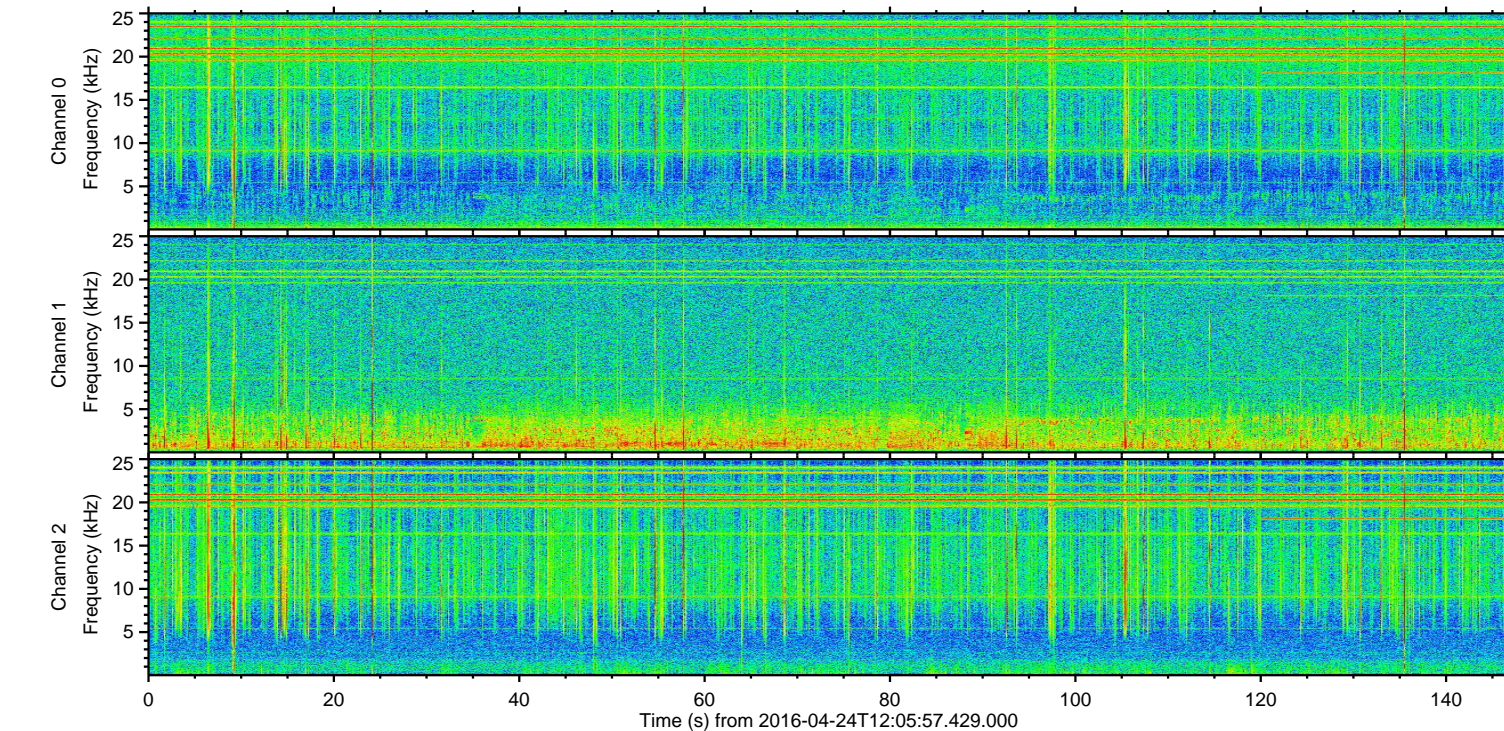
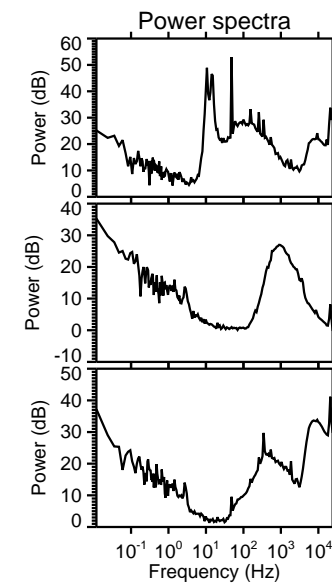
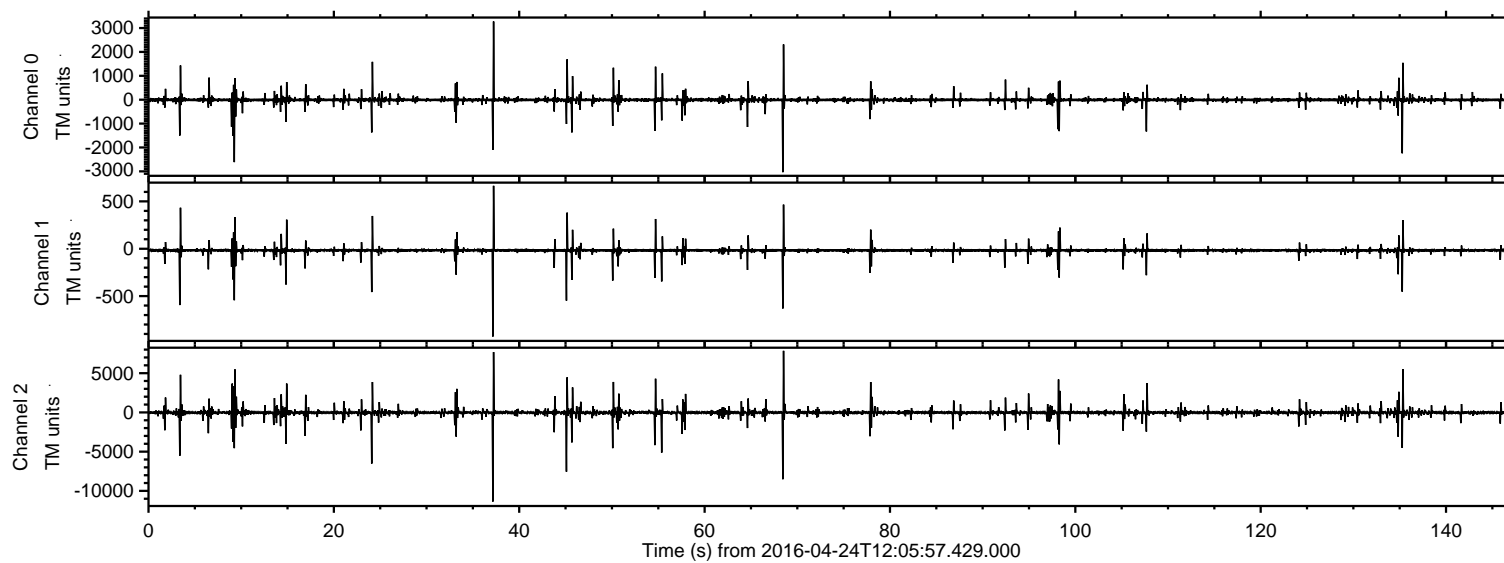

Processed Tue May 10 11:19:50 2016 by ELM ver.2012-10-06 from 001\_\_elm20160424\_120556\_\_dat00.bin

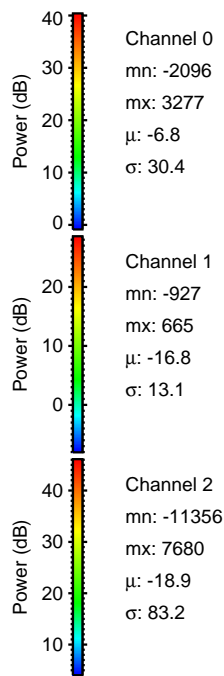
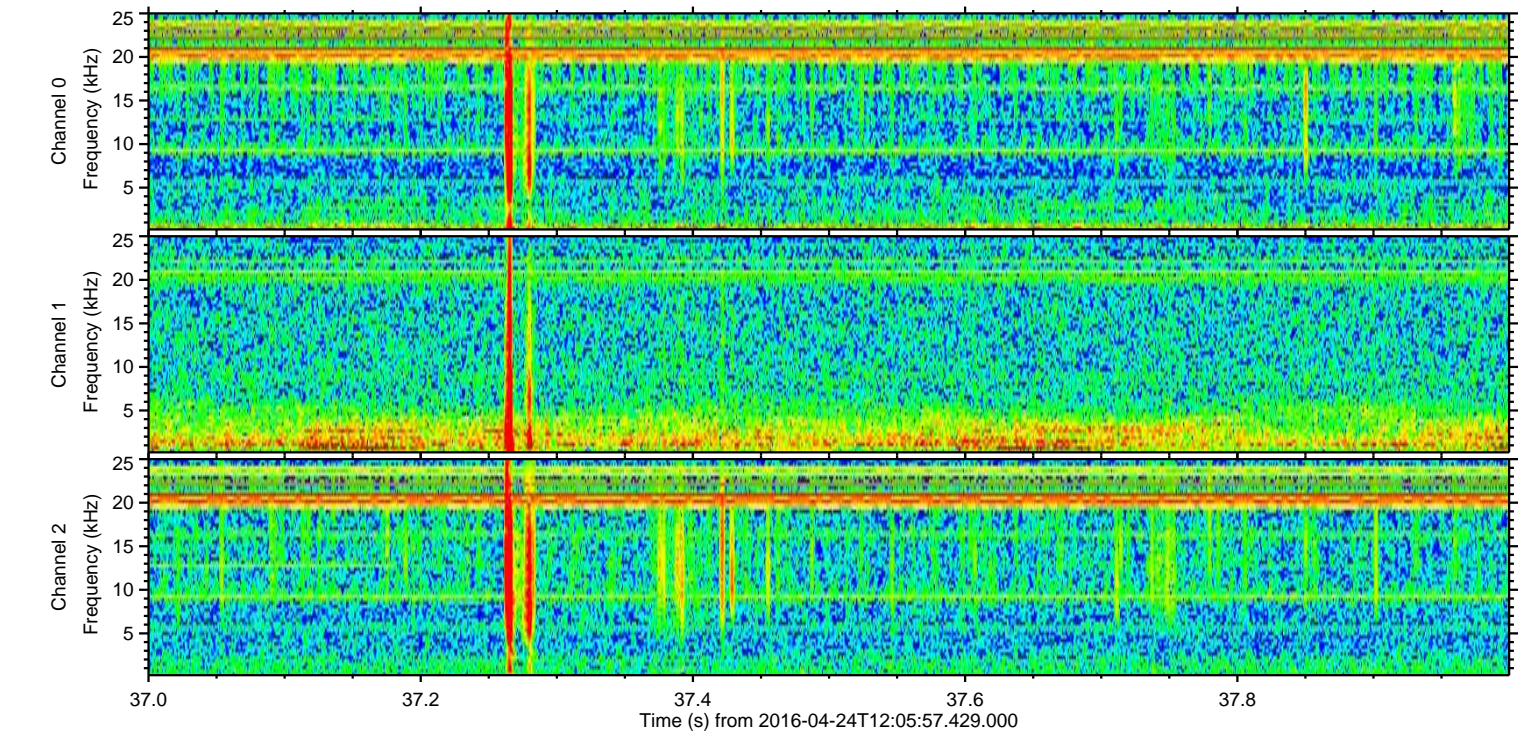
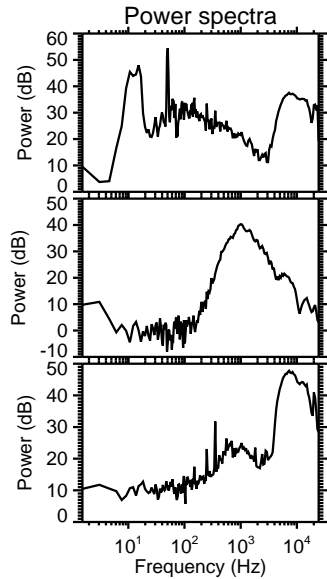
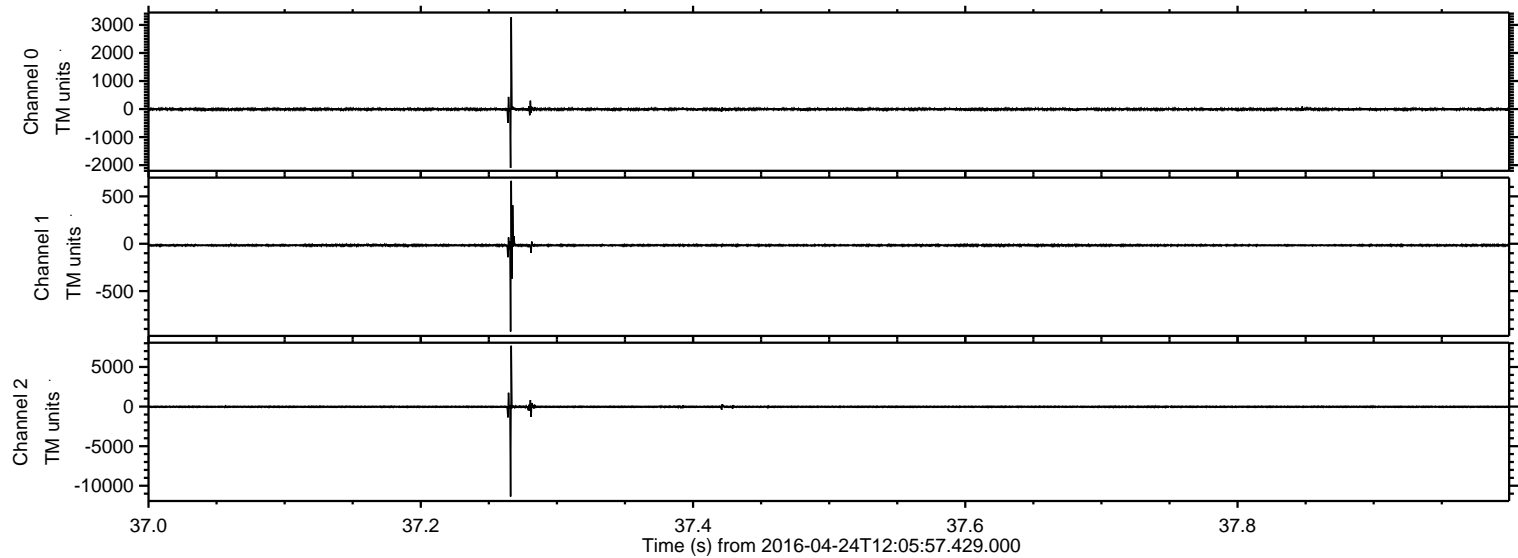



Processed Tue May 10 11:19:51 2016 by ELM ver.2012-10-06 from 001\_\_elm20160424\_120556\_\_dat00.bin

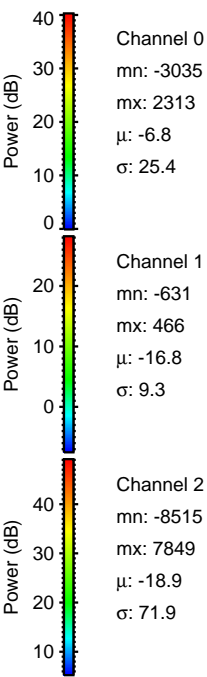
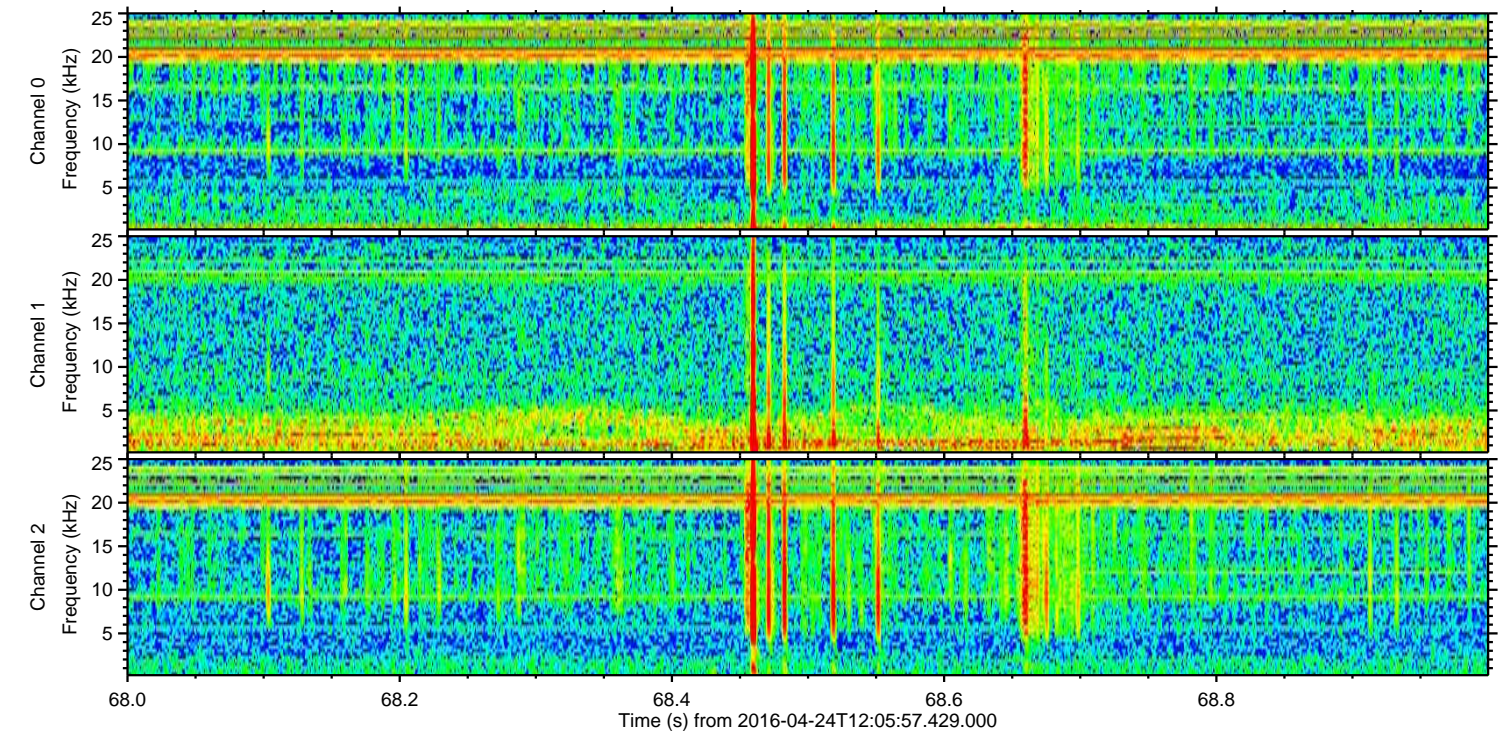
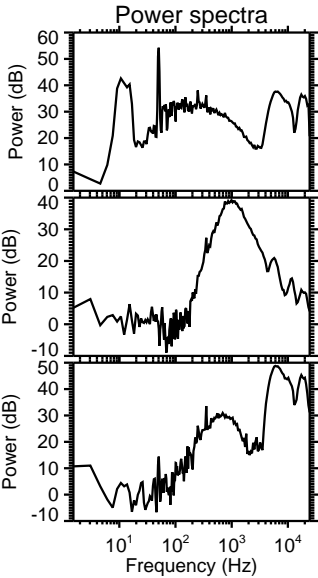
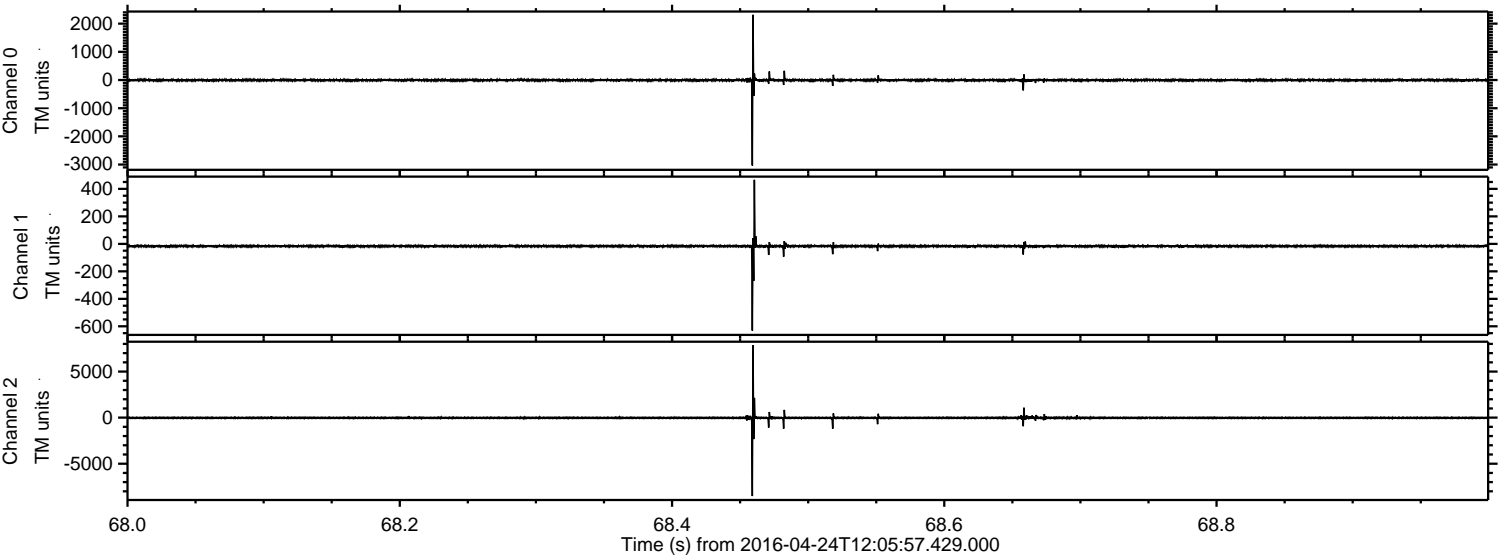



Processed Tue May 10 11:19:52 2016 by ELM ver.2012-10-06 from 001\_\_elm20160424\_120556\_\_dat00.bin

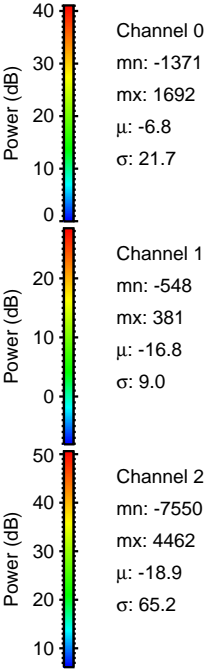
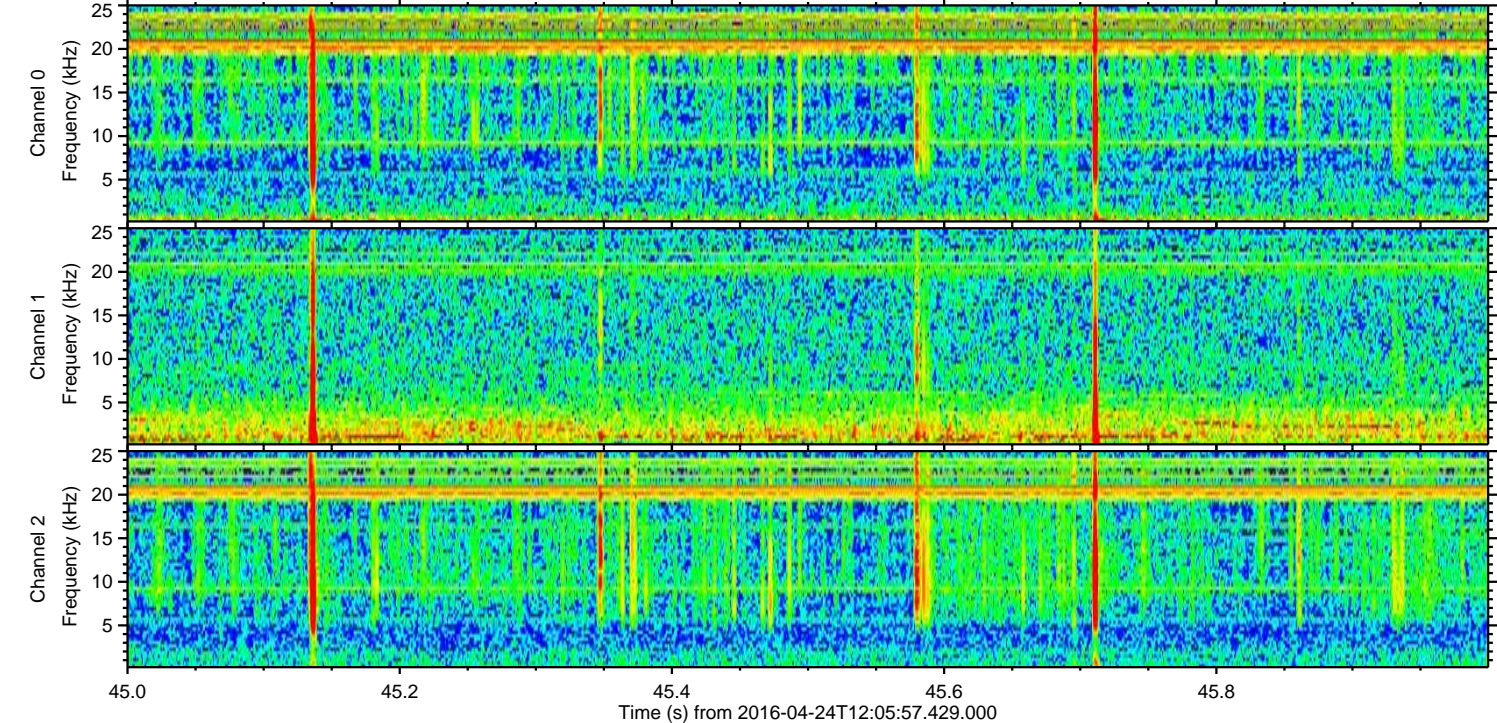
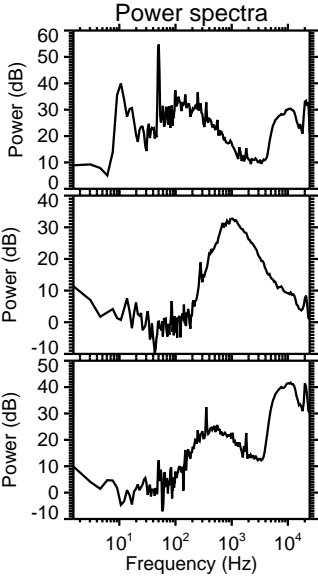
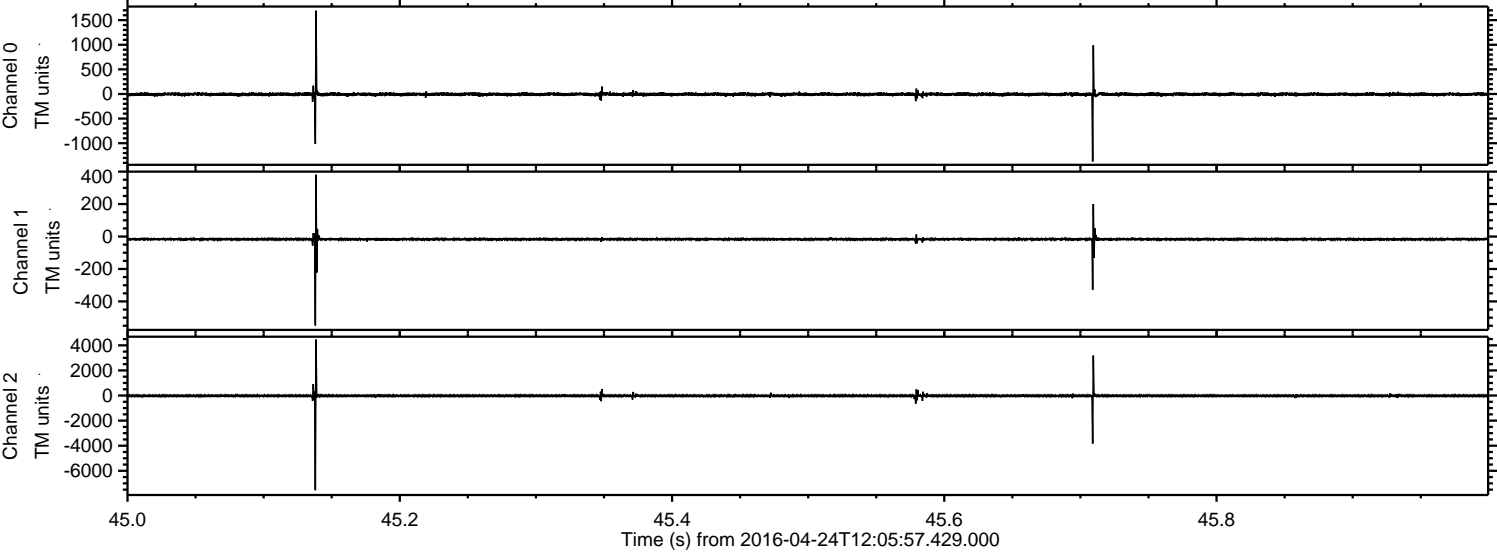



Processed Tue May 10 11:19:53 2016 by ELM ver.2012-10-06 from 001\_\_elm20160424\_120556\_\_dat00.bin

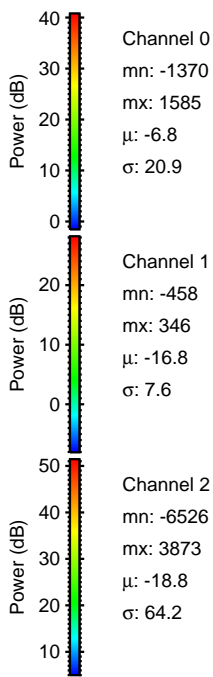
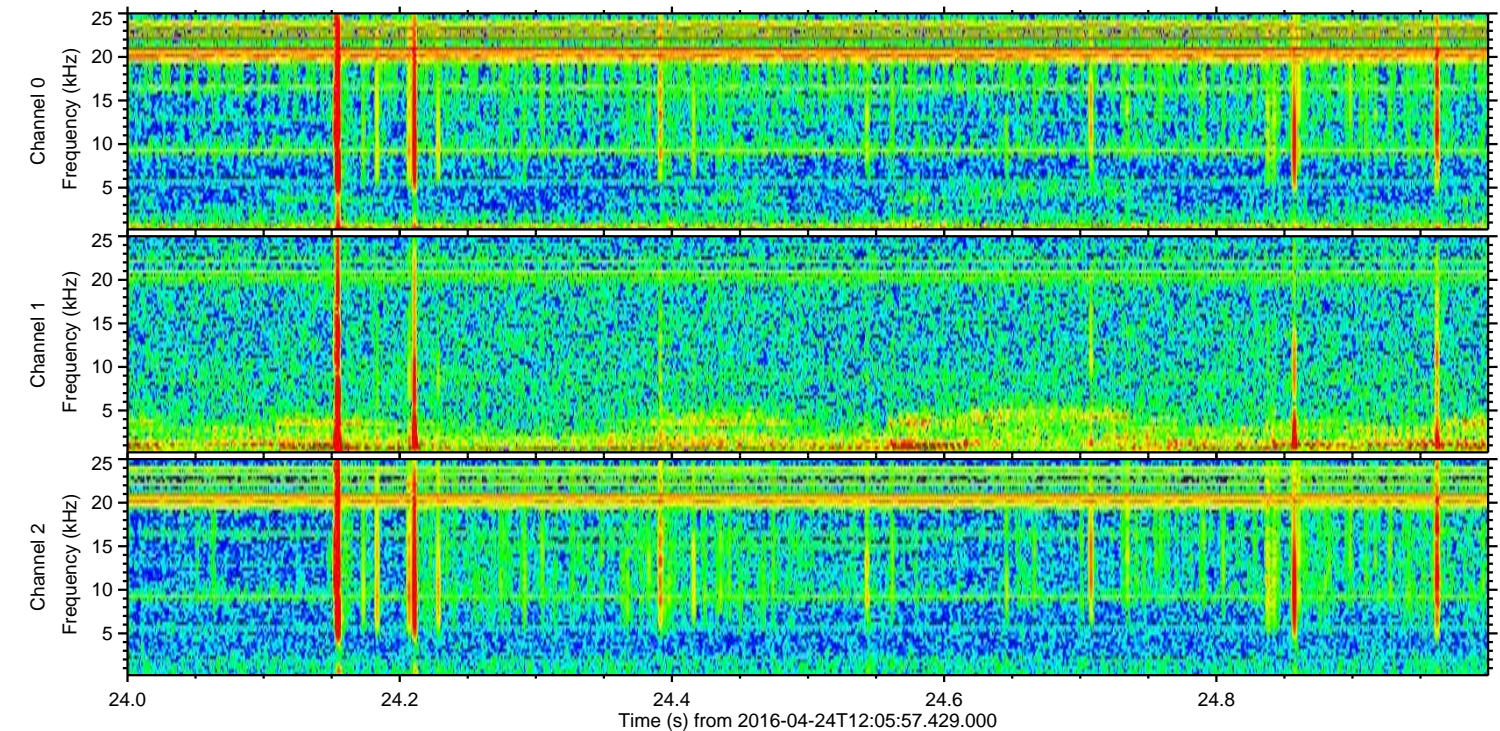
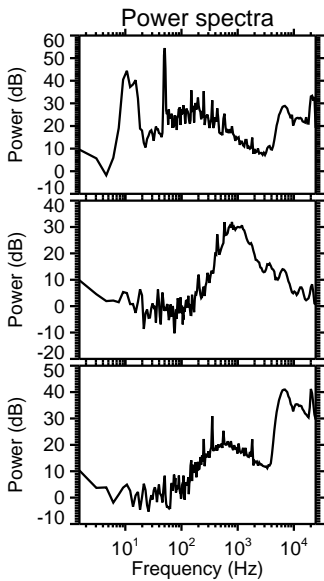
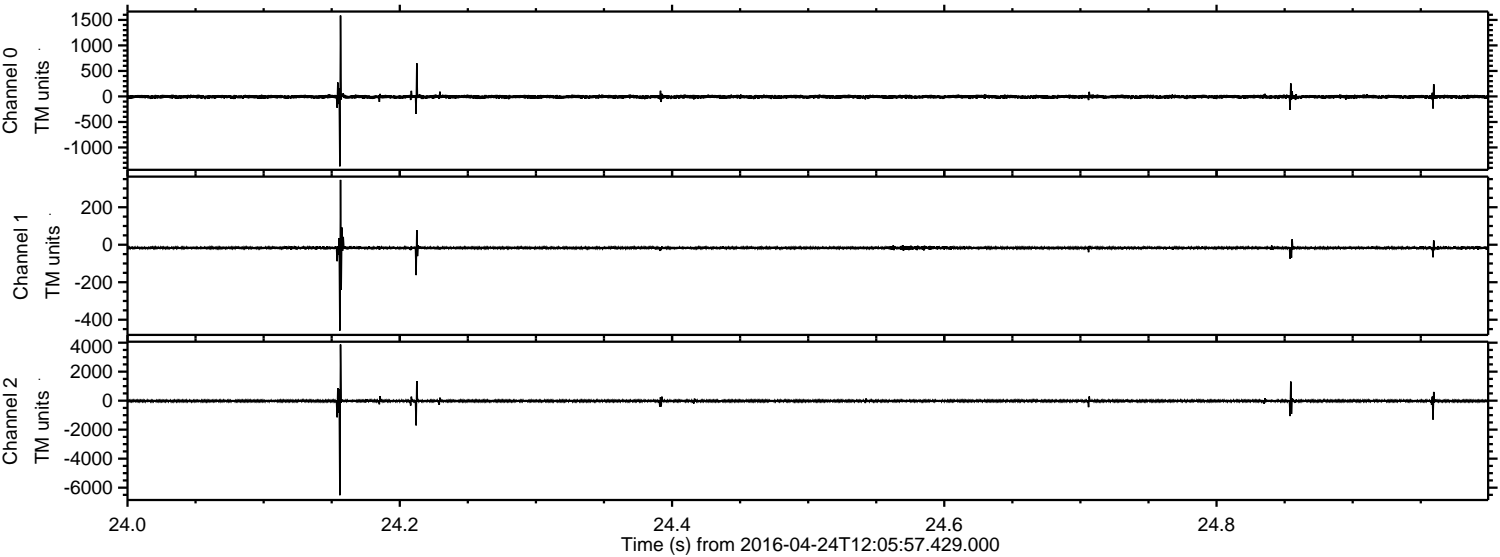



ELMAVAN 3D WAVEFORMS (Measured data sampled at 50 kHz) 51000 packets of 144 samples from 2016-04-24T12:05:57.429.000. Part 136/147

Processed Tue May 10 11:19:54 2016 by ELM ver.2012-10-06 from 001\_\_elm20160424\_120556\_\_dat00.bin

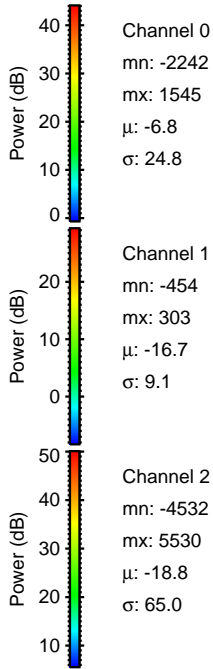
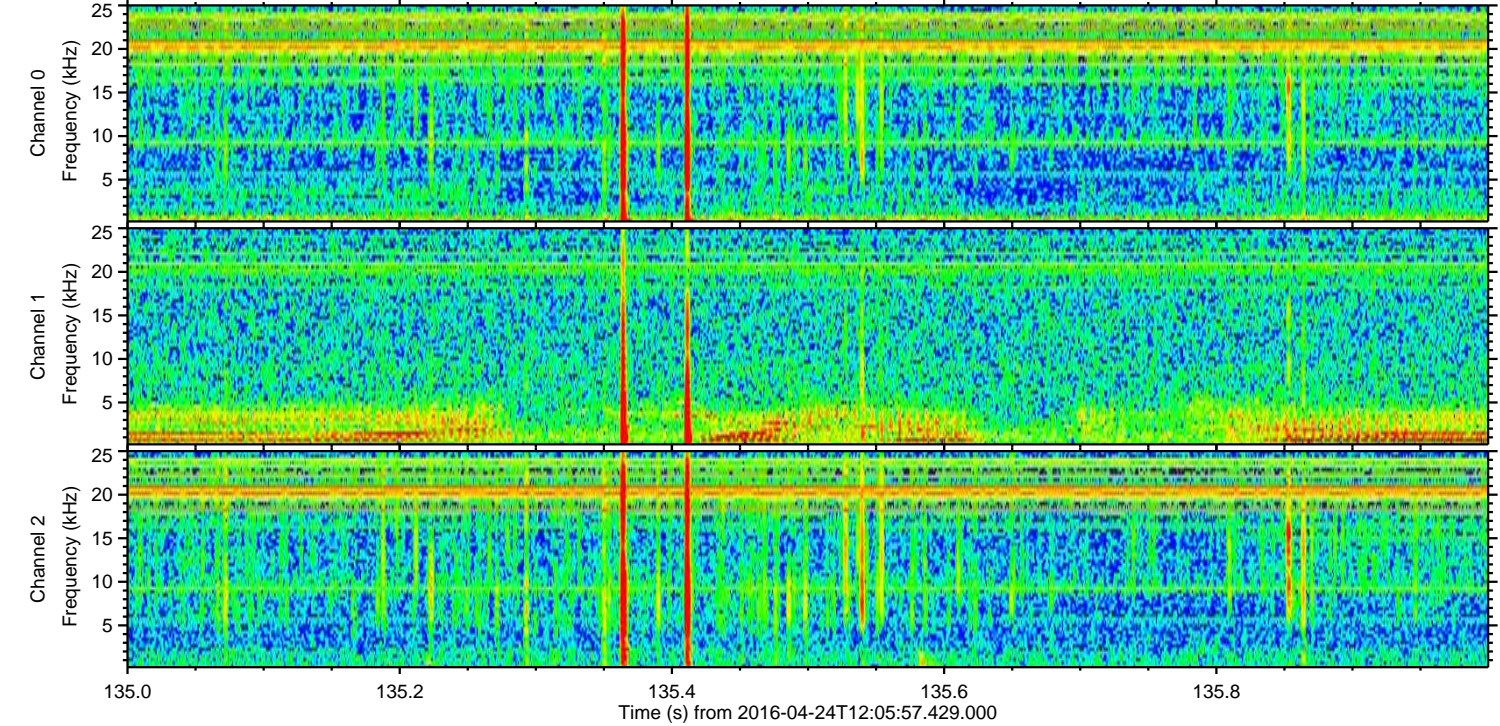
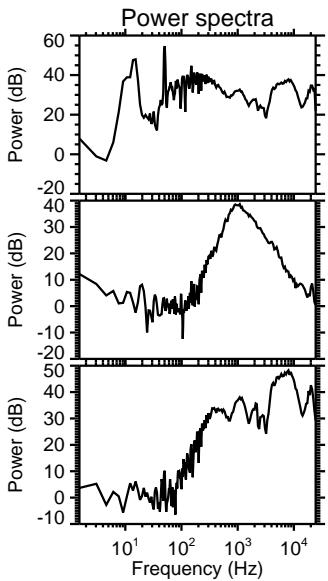
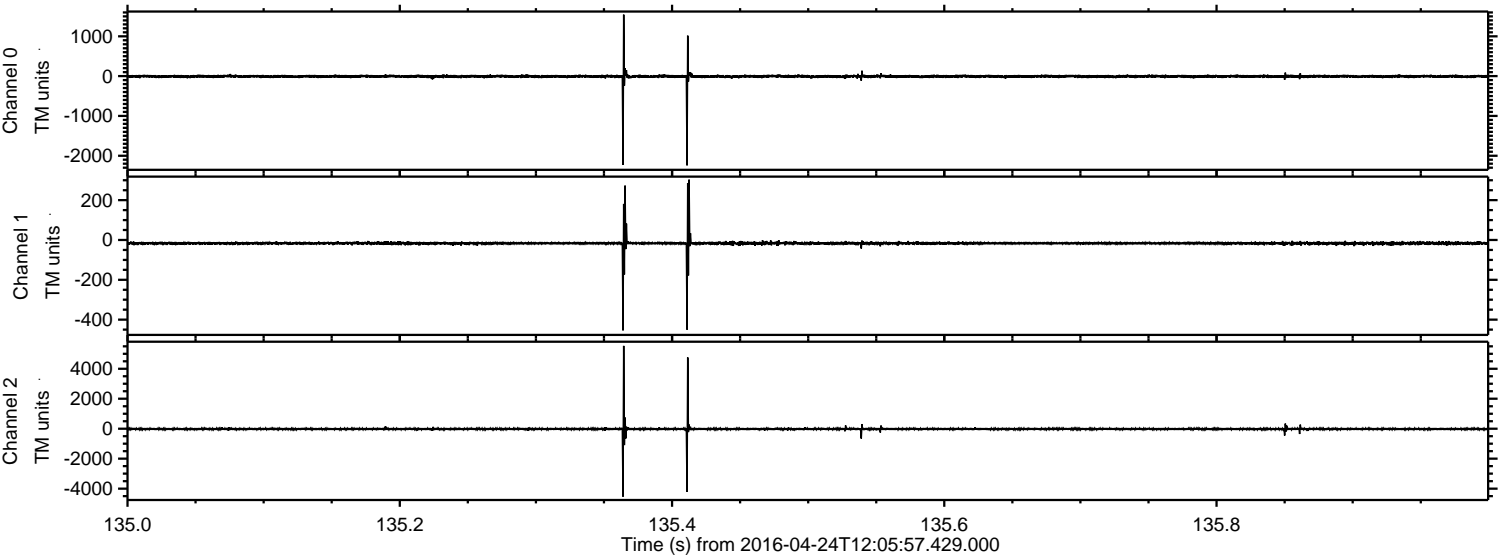

Channel 0  
mn: -2242  
mx: 1545  
 $\mu$ : -6.8  
 $\sigma$ : 24.8

Channel 1  
mn: -454  
mx: 303  
 $\mu$ : -16.7  
 $\sigma$ : 9.1

Channel 2  
mn: -4532  
mx: 5530  
 $\mu$ : -18.8  
 $\sigma$ : 65.0



ELMAVAN 3D WAVEFORMS (Measured data sampled at 50 kHz) 51000 packets of 144 samples from 2016-04-24T12:05:57.429.000. Part 4/147

Processed Tue May 10 11:19:55 2016 by ELM ver.2012-10-06 from 001\_\_elm20160424\_120556\_\_dat00.bin

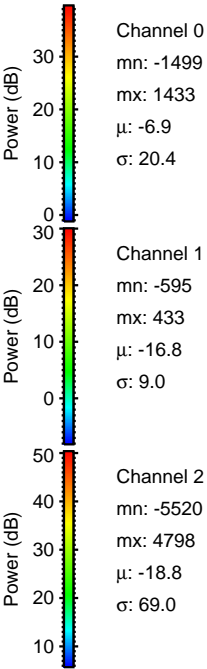
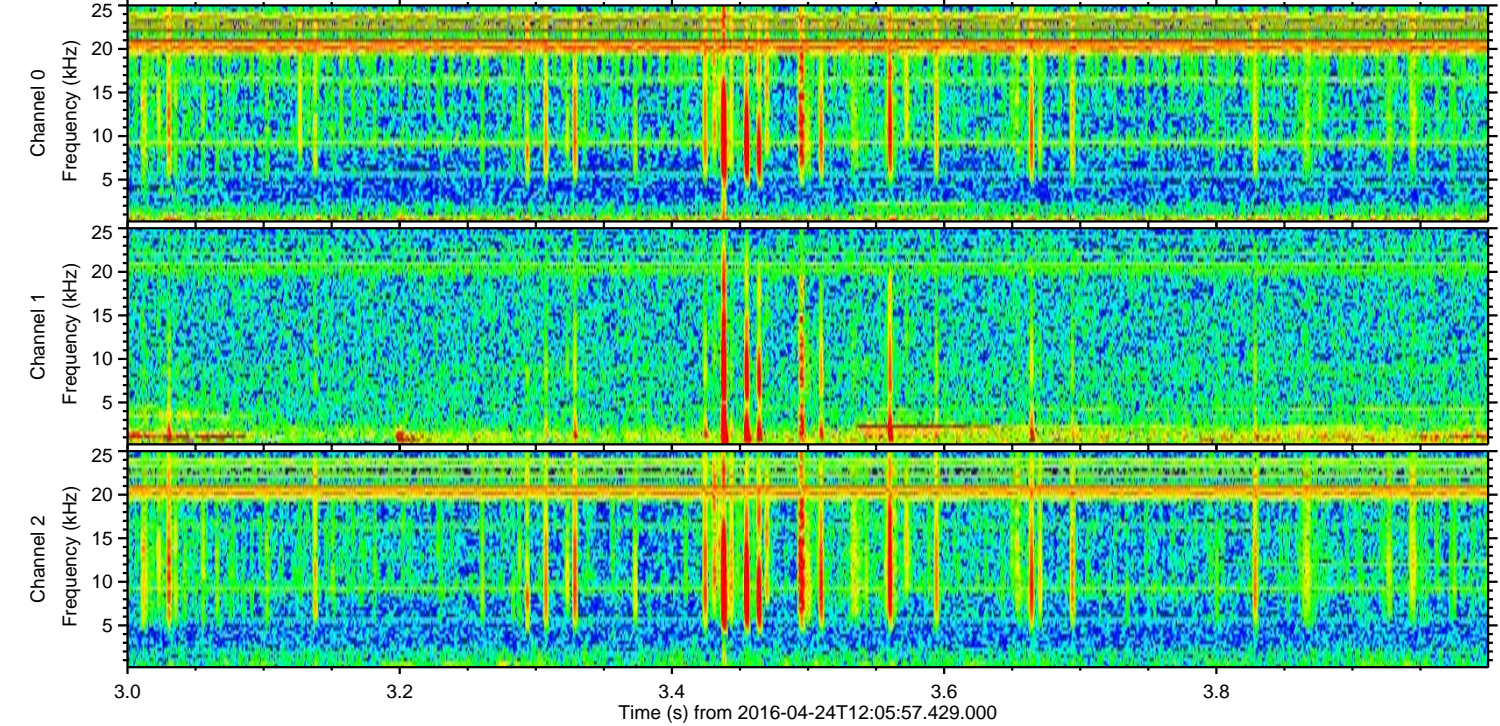
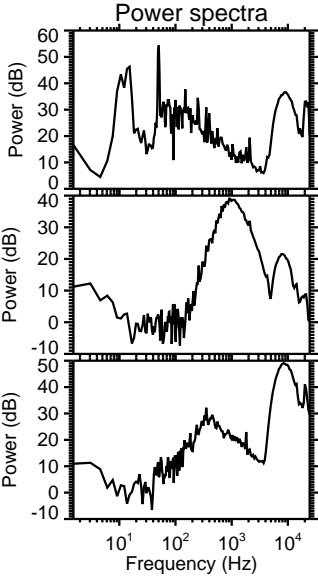
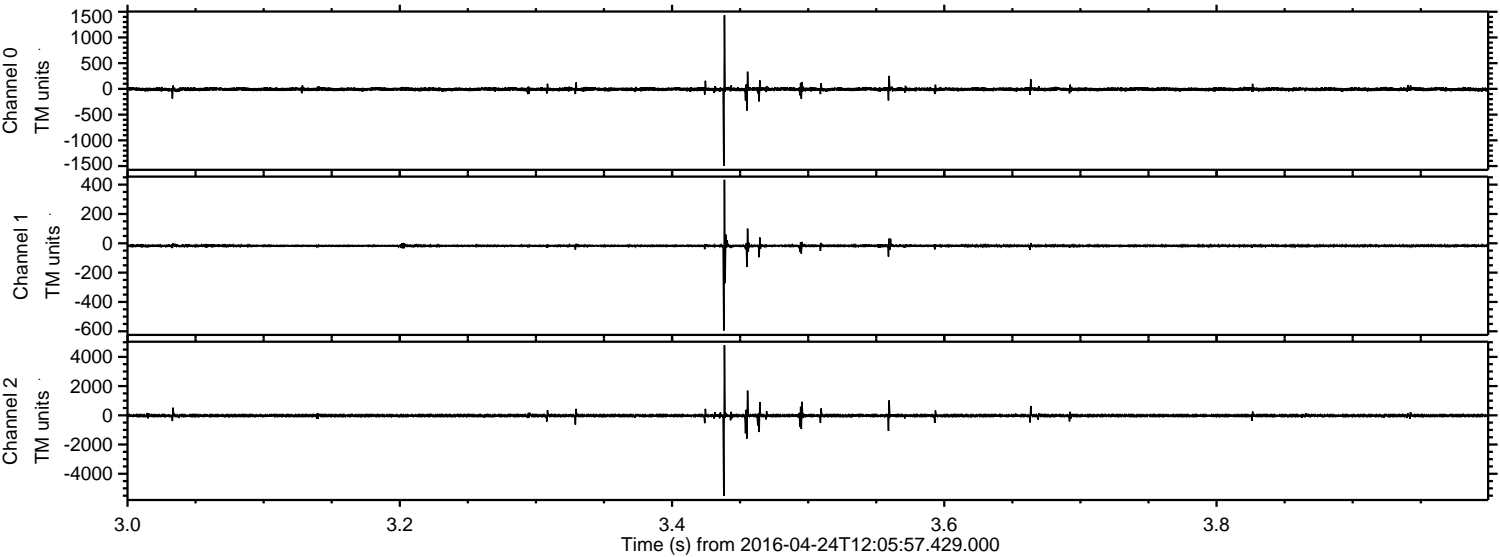



Processed Tue May 10 11:19:56 2016 by ELM ver.2012-10-06 from 001\_\_elm20160424\_120556\_\_dat00.bin

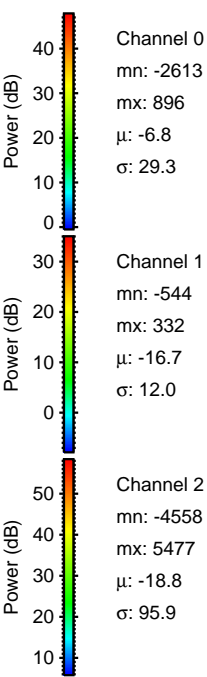
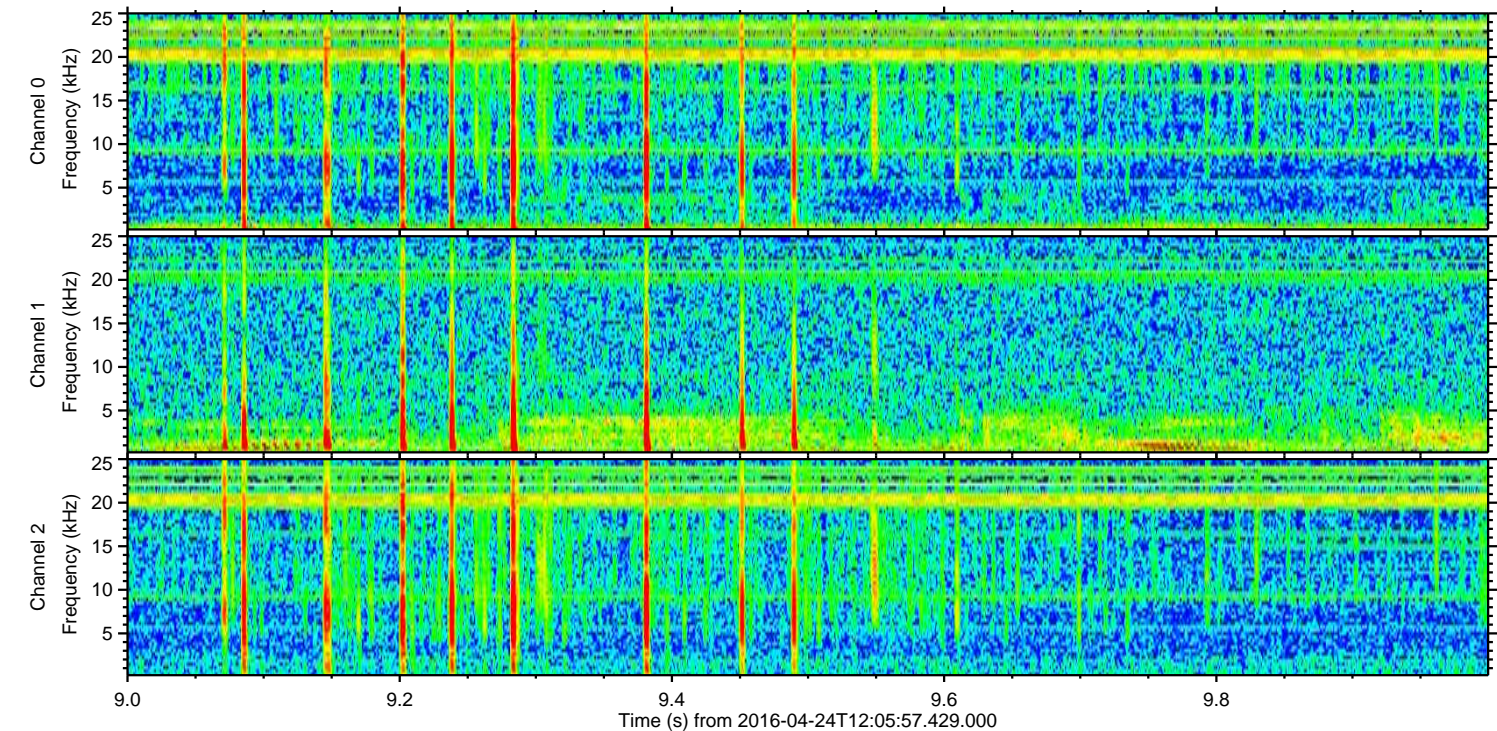
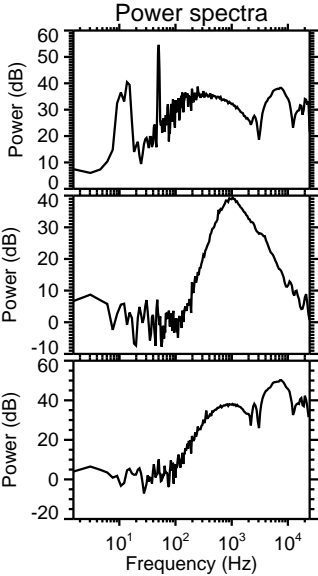
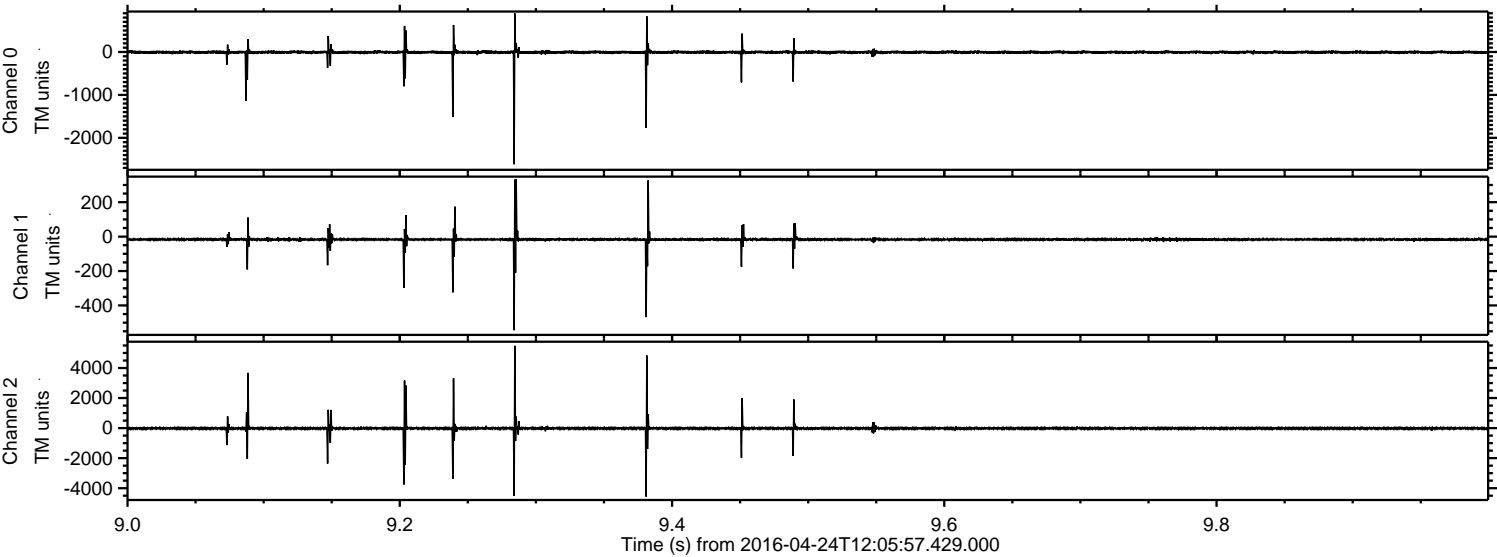

Channel 0  
mn: -2613  
mx: 896  
 $\mu$ : -6.8  
 $\sigma$ : 29.3

Channel 1  
mn: -544  
mx: 332  
 $\mu$ : -16.7  
 $\sigma$ : 12.0

Channel 2  
mn: -4558  
mx: 5477  
 $\mu$ : -18.8  
 $\sigma$ : 95.9



Processed Tue May 10 11:19:57 2016 by ELM ver.2012-10-06 from 001\_\_elm20160424\_120556\_\_dat00.bin

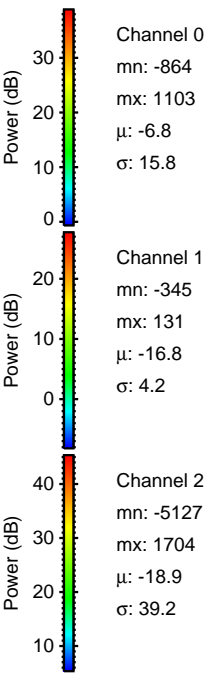
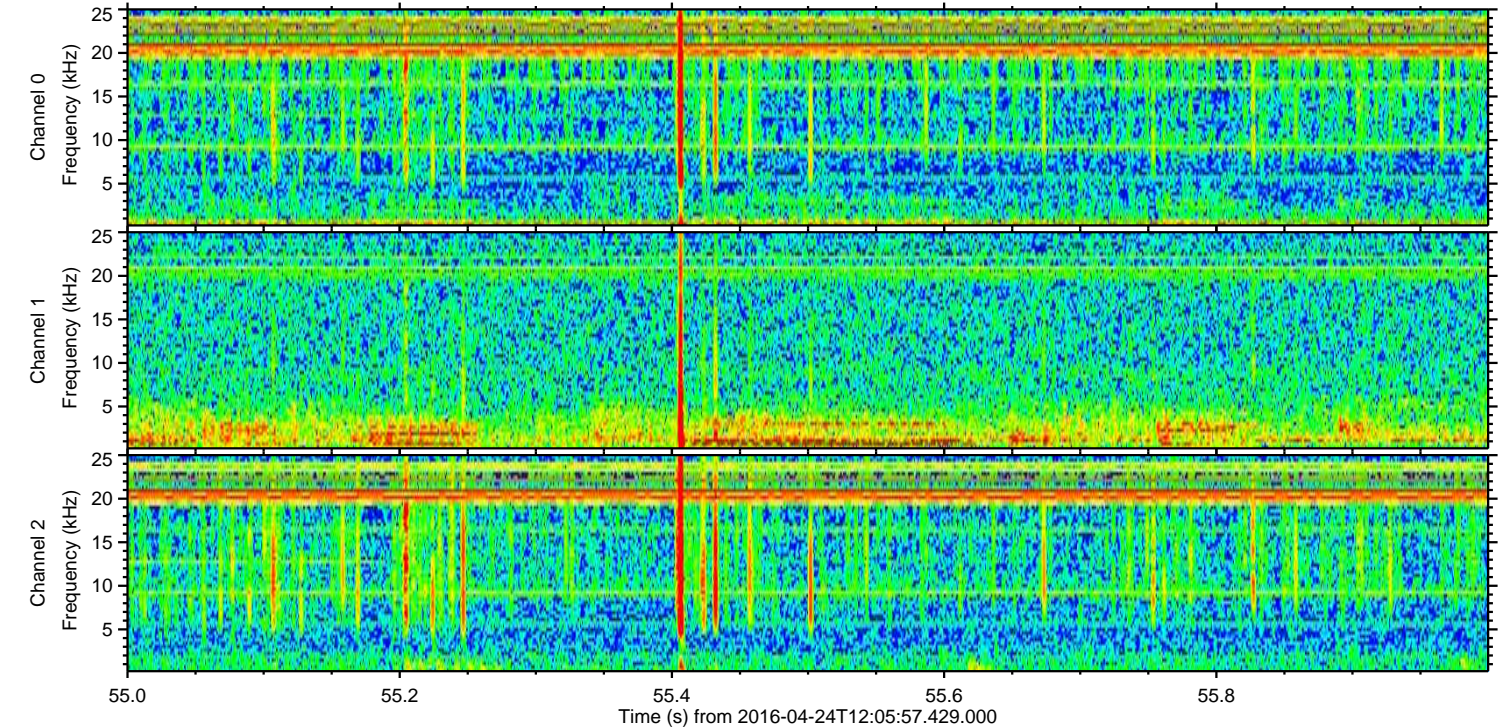
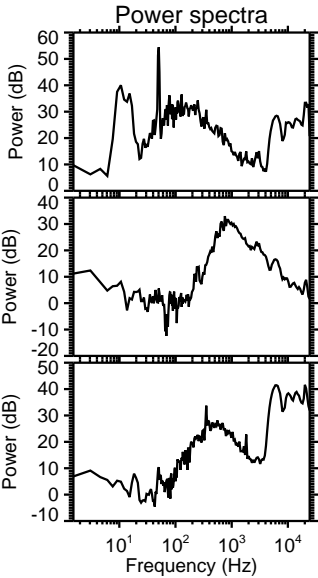
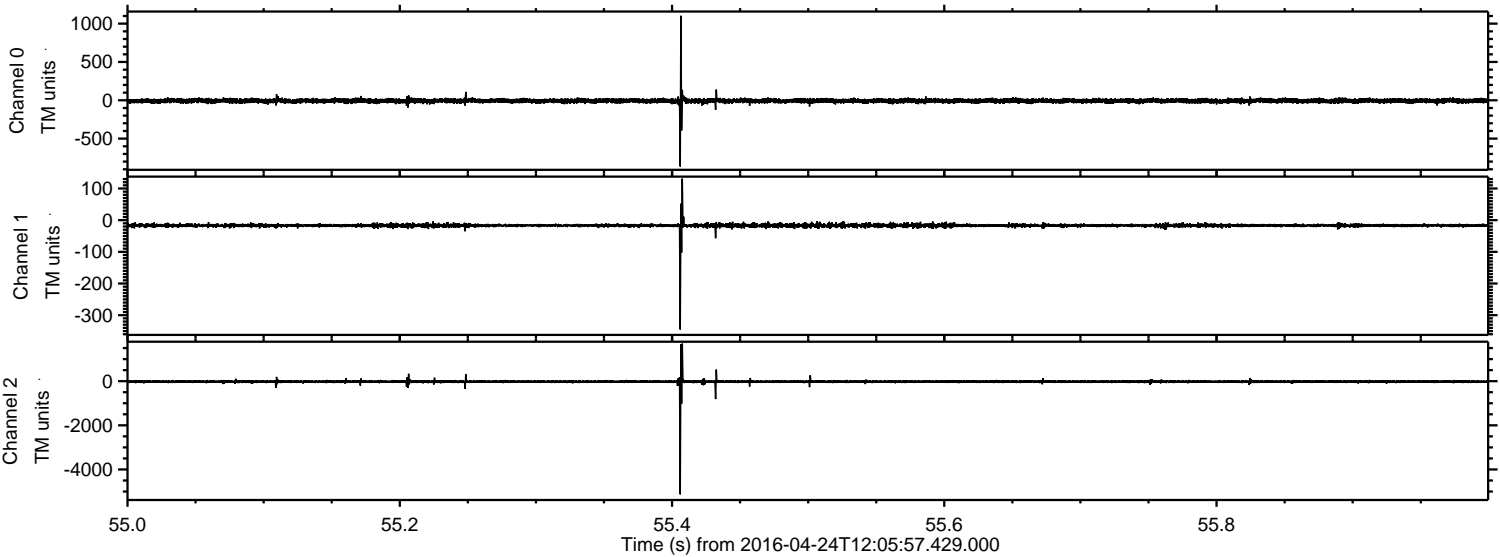



Processed Tue May 10 11:19:57 2016 by ELM ver.2012-10-06 from 001\_\_elm20160424\_120556\_\_dat00.bin

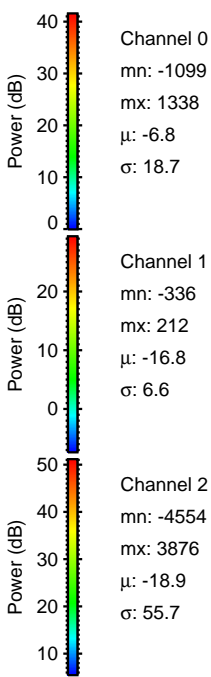
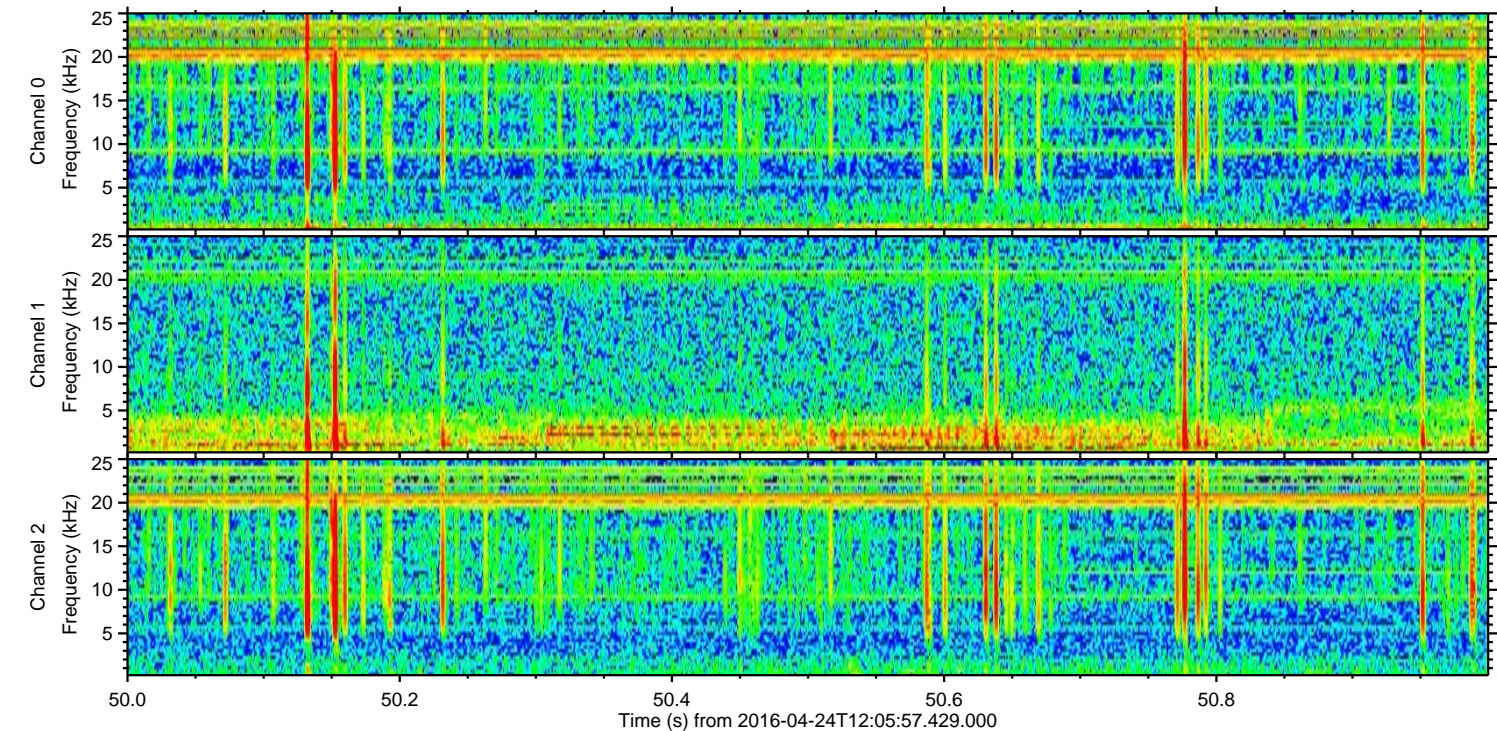
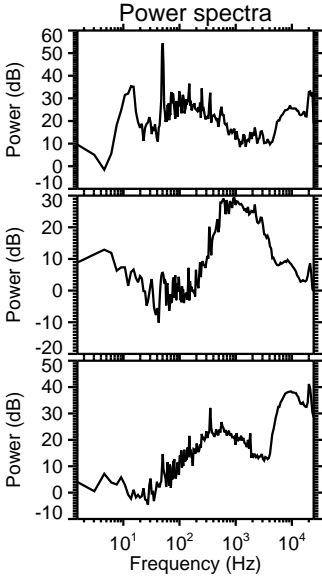
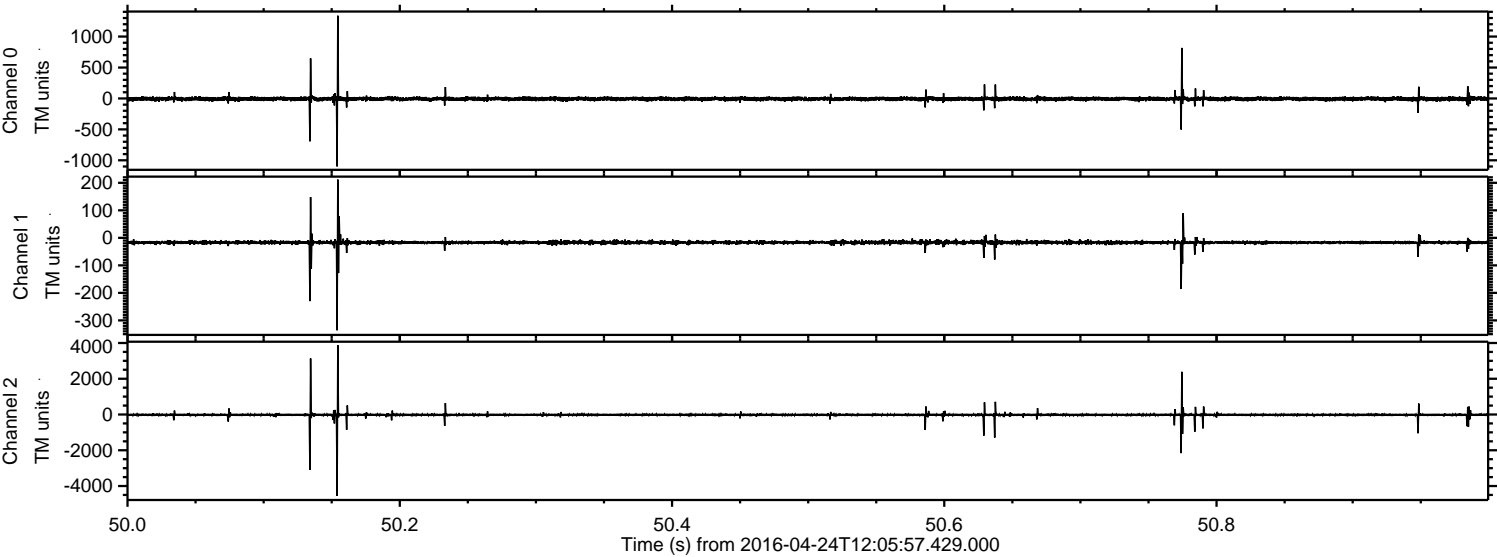



Processed Tue May 10 11:19:58 2016 by ELM ver.2012-10-06 from 001\_\_elm20160424\_120556\_\_dat00.bin

