

ELMAVAN 3D WAVEFORMS (Measured data sampled at 50 kHz) 51000 packets of 144 samples from 2016-04-24T08:20:47.147.999.

Processed Tue May 10 10:33:30 2016 by ELM ver.2012-10-06 from 001__elm20160424_082046__dat00.bin

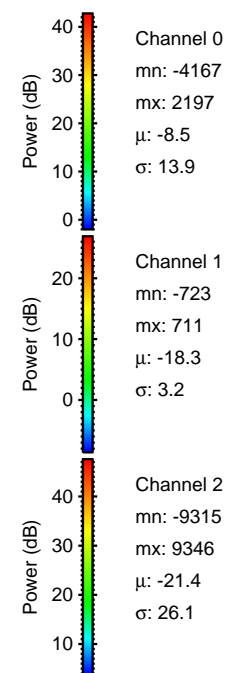

Processed Tue May 10 10:33:41 2016 by ELM ver.2012-10-06 from 001__elm20160424_082046__dat00.bin

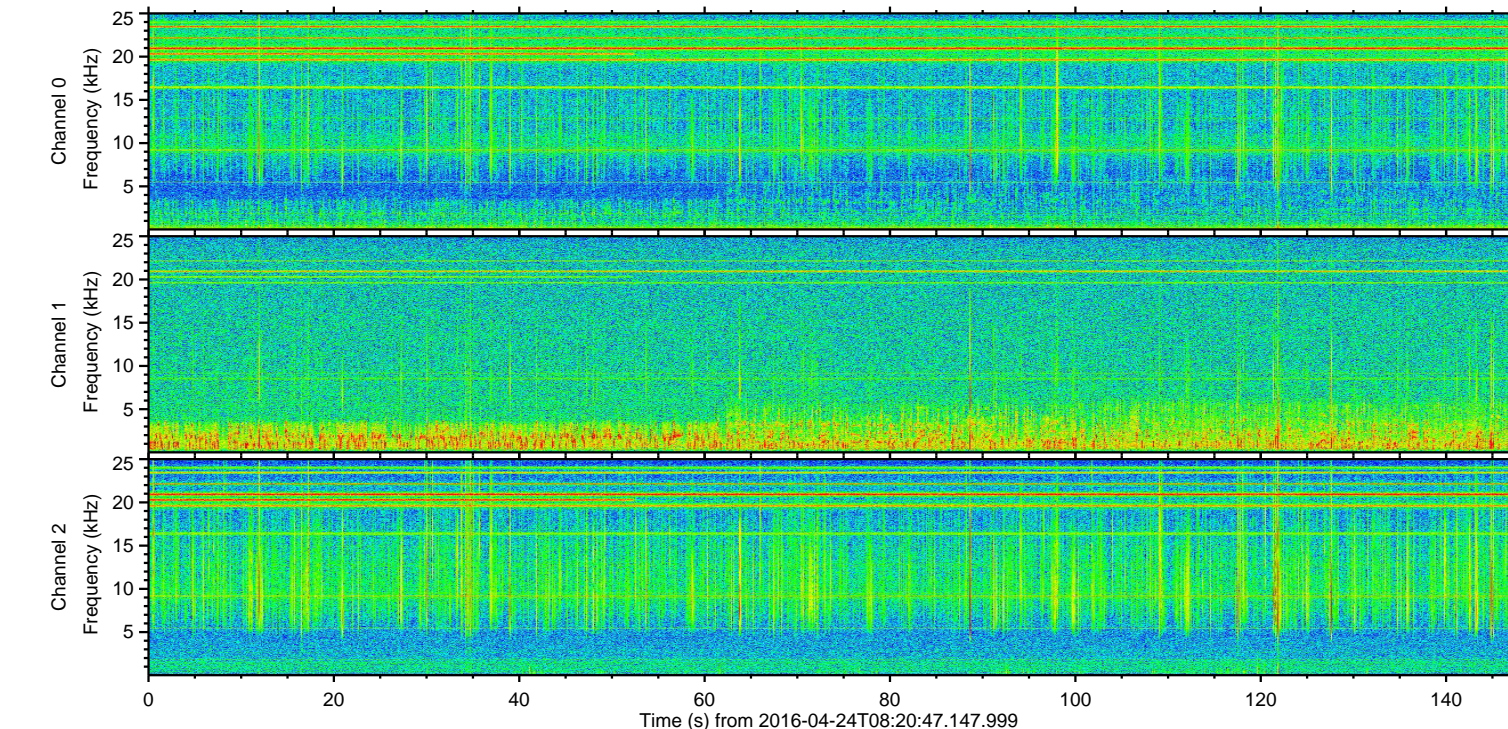
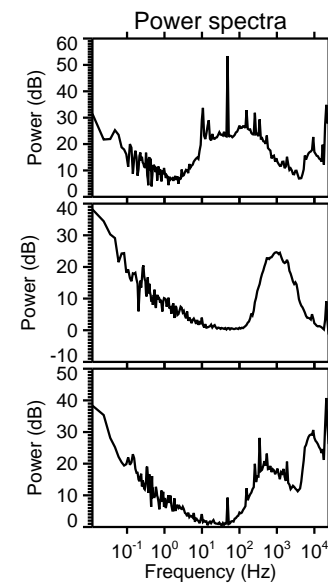
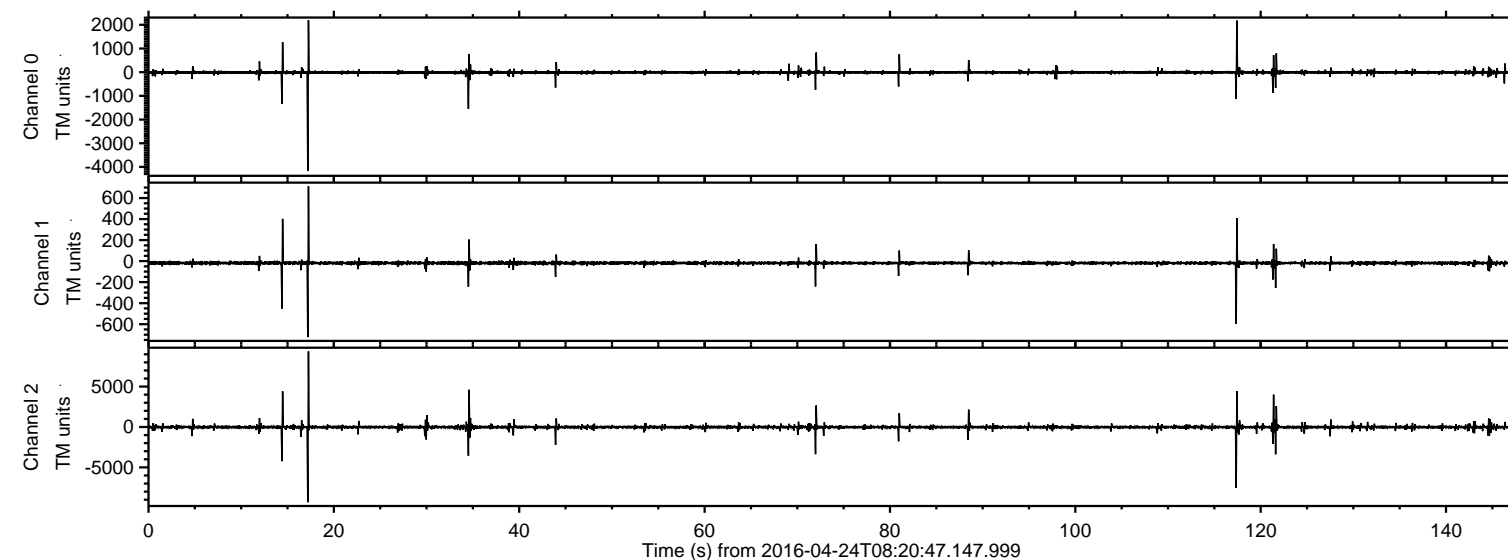
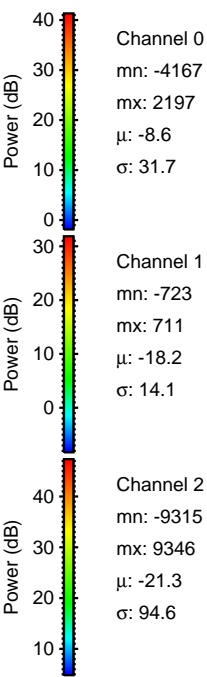
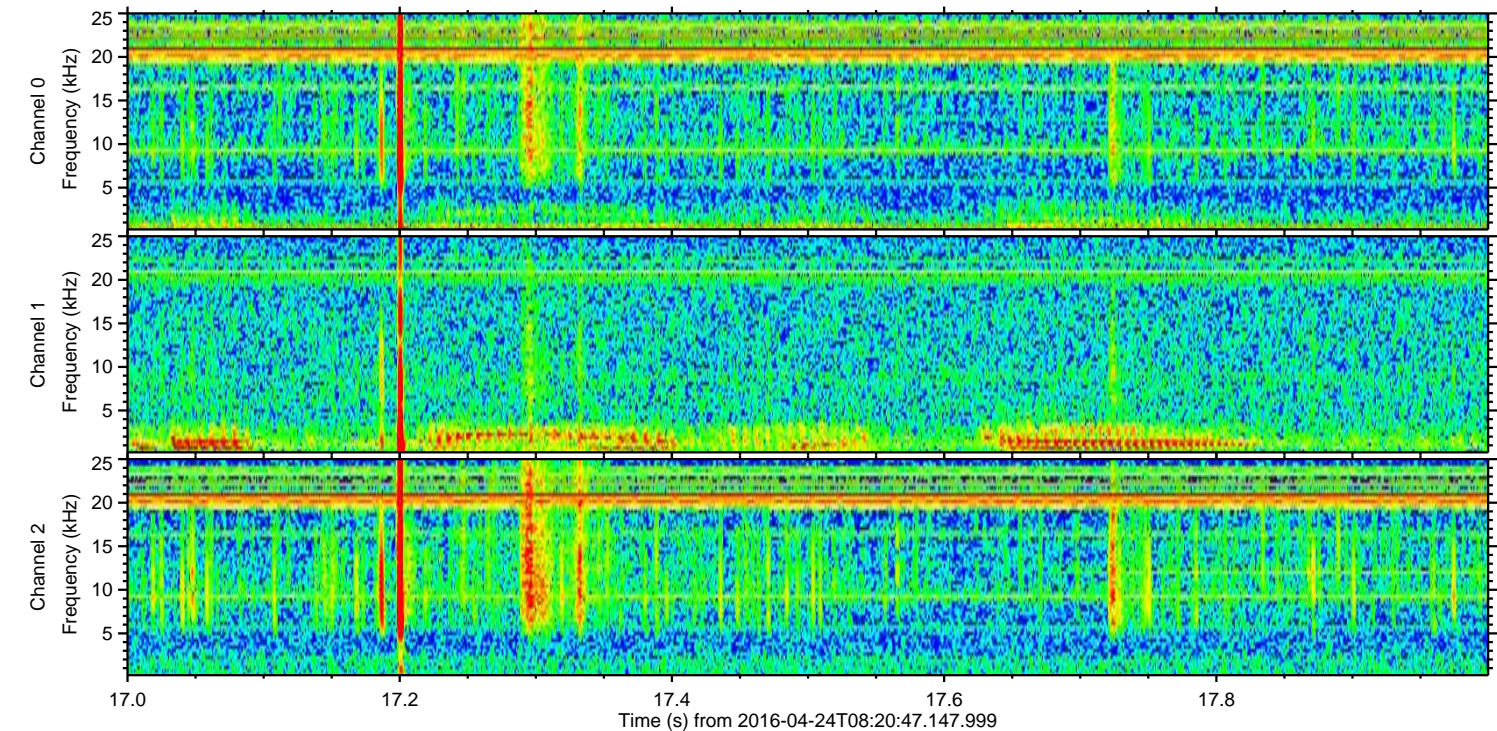
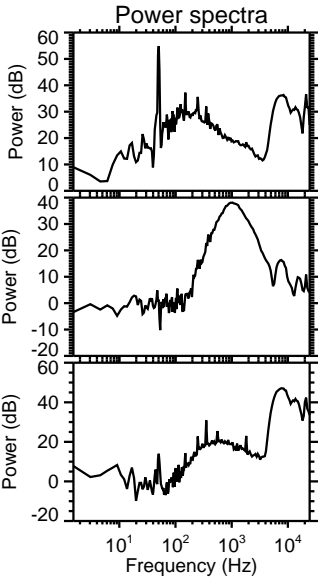
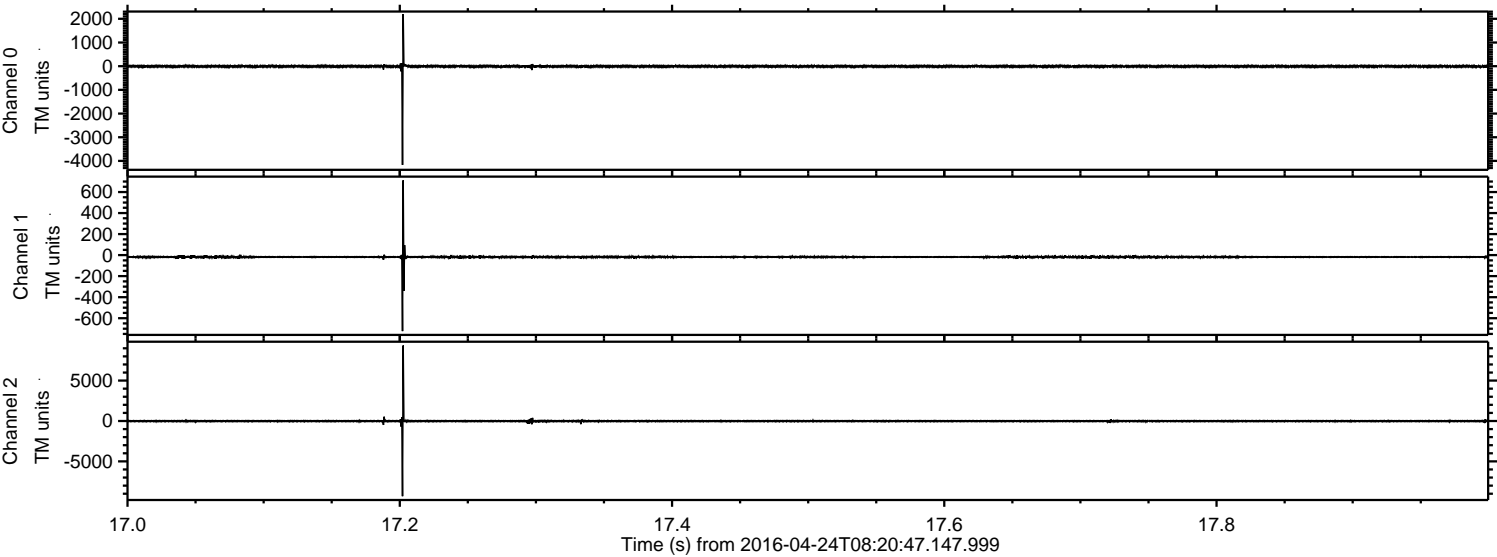

ELMAVAN 3D WAVEFORMS (Measured data sampled at 50 kHz) 51000 packets of 144 samples from 2016-04-24T08:20:47.147.999. Part 118/147

Processed Tue May 10 10:33:42 2016 by ELM ver.2012-10-06 from 001__elm20160424_082046__dat00.bin

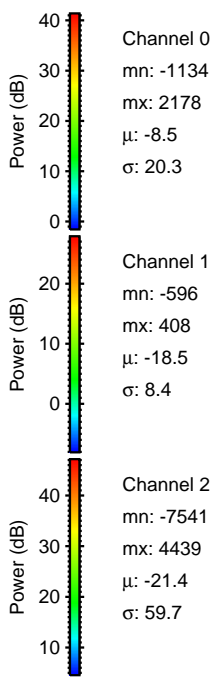
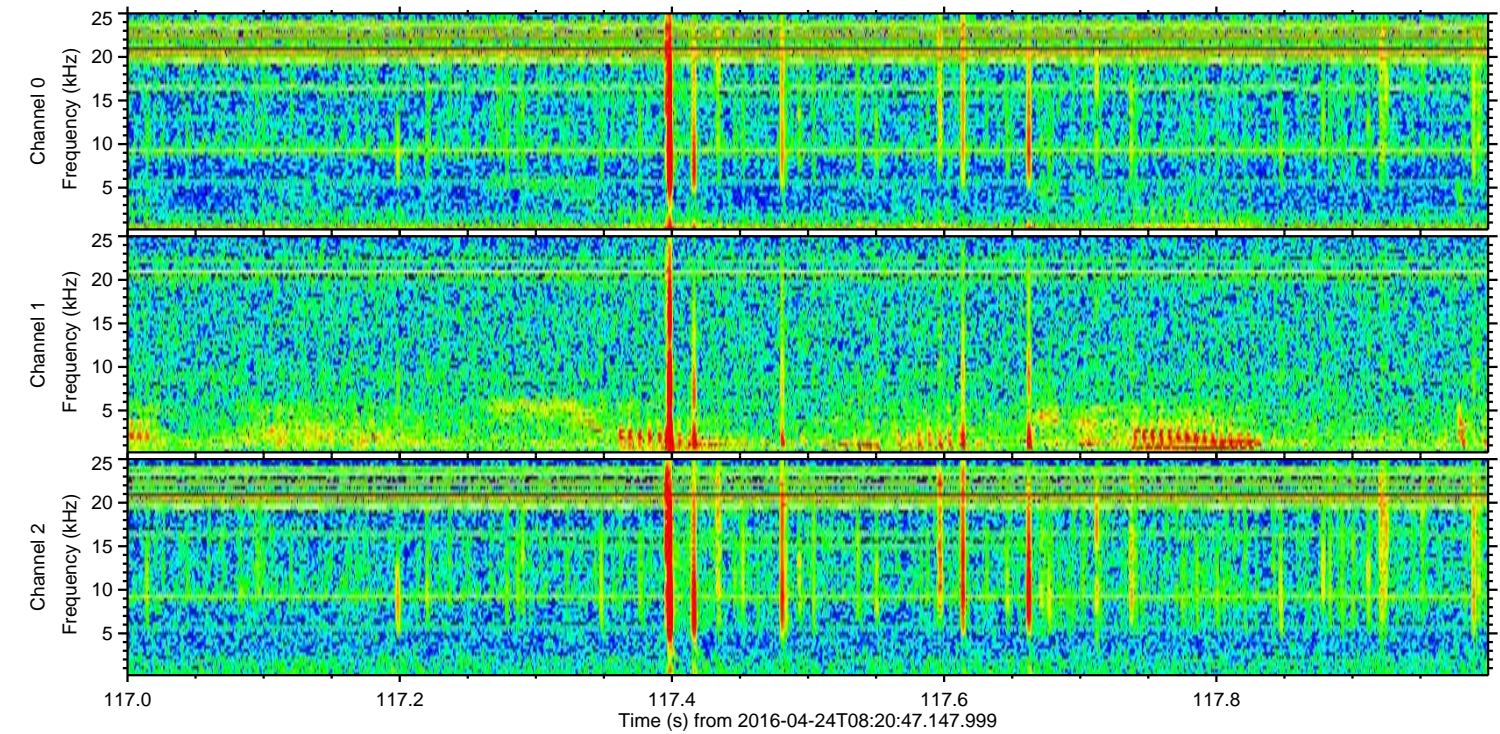
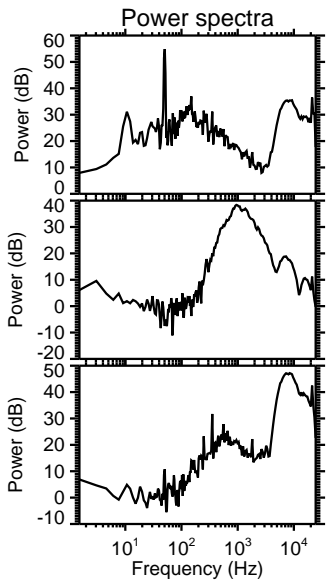
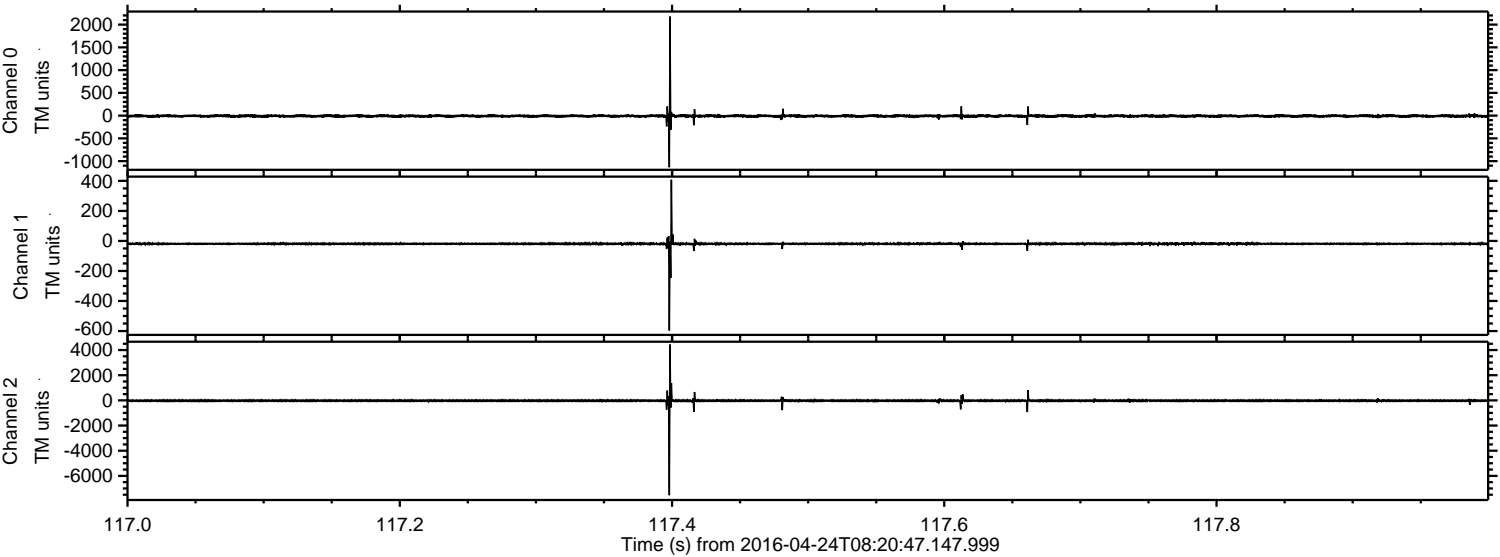

Processed Tue May 10 10:33:43 2016 by ELM ver.2012-10-06 from 001__elm20160424_082046__dat00.bin

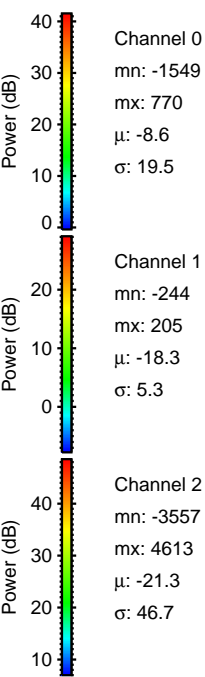
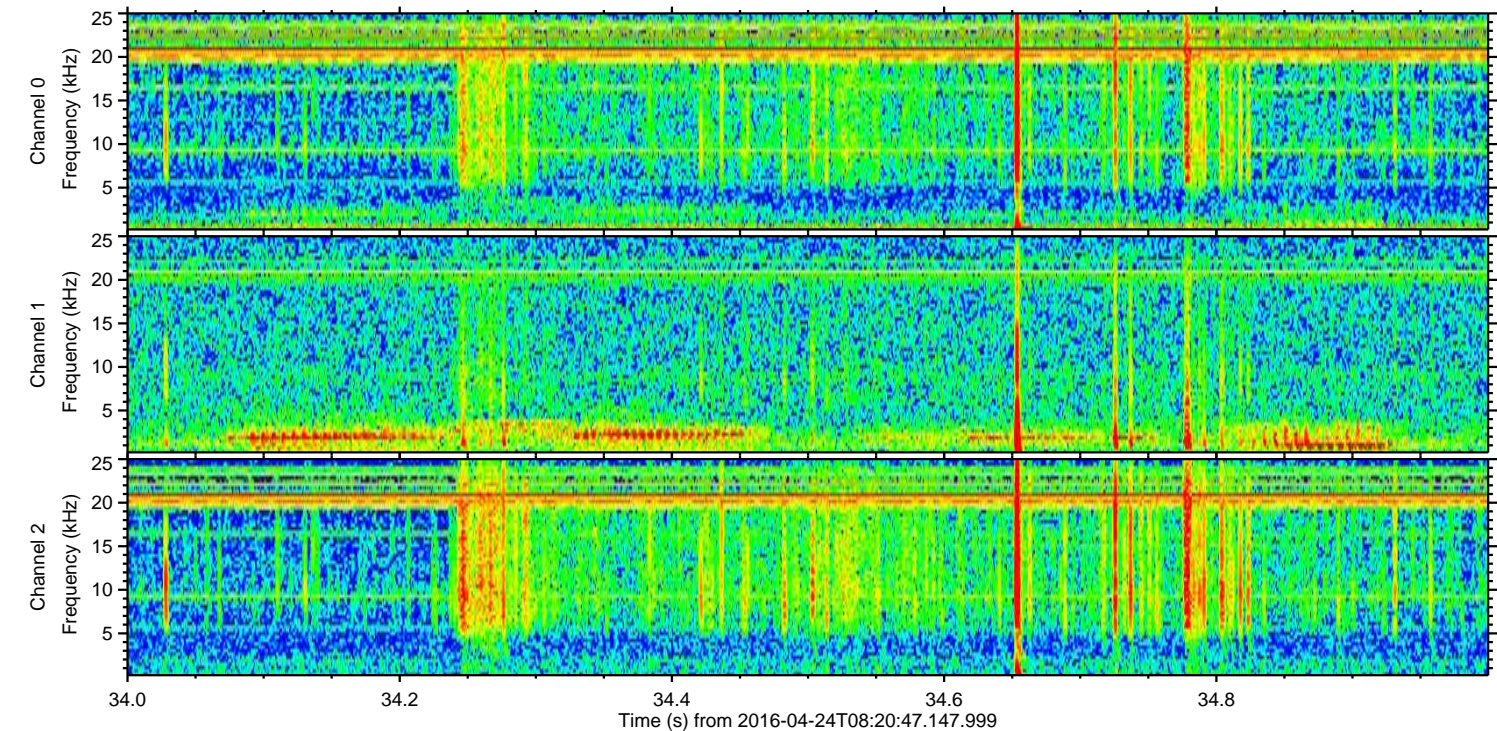
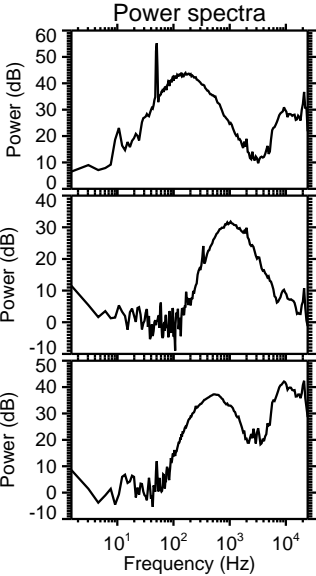
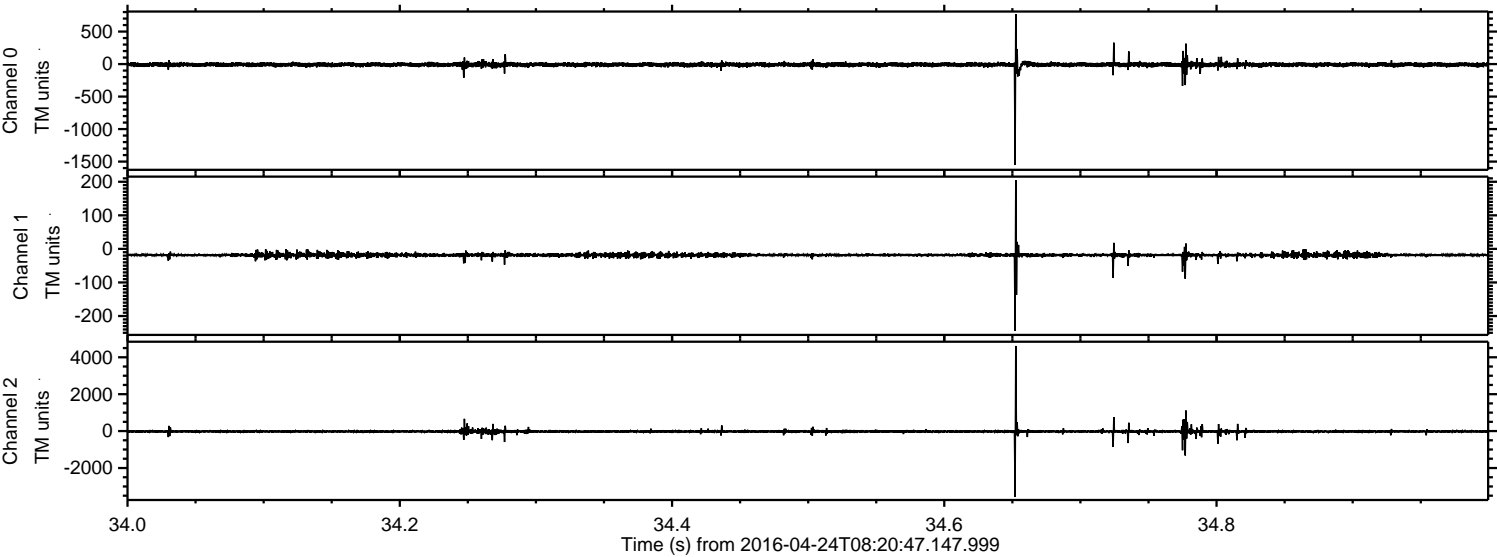

ELMAVAN 3D WAVEFORMS (Measured data sampled at 50 kHz) 51000 packets of 144 samples from 2016-04-24T08:20:47.147.999. Part 15/147

Processed Tue May 10 10:33:44 2016 by ELM ver.2012-10-06 from 001__elm20160424_082046__dat00.bin

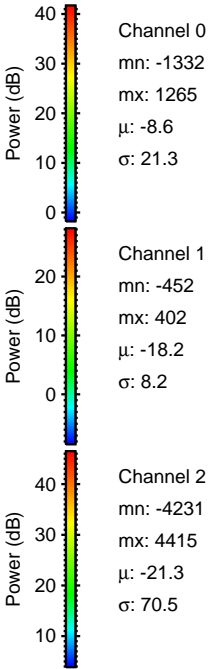
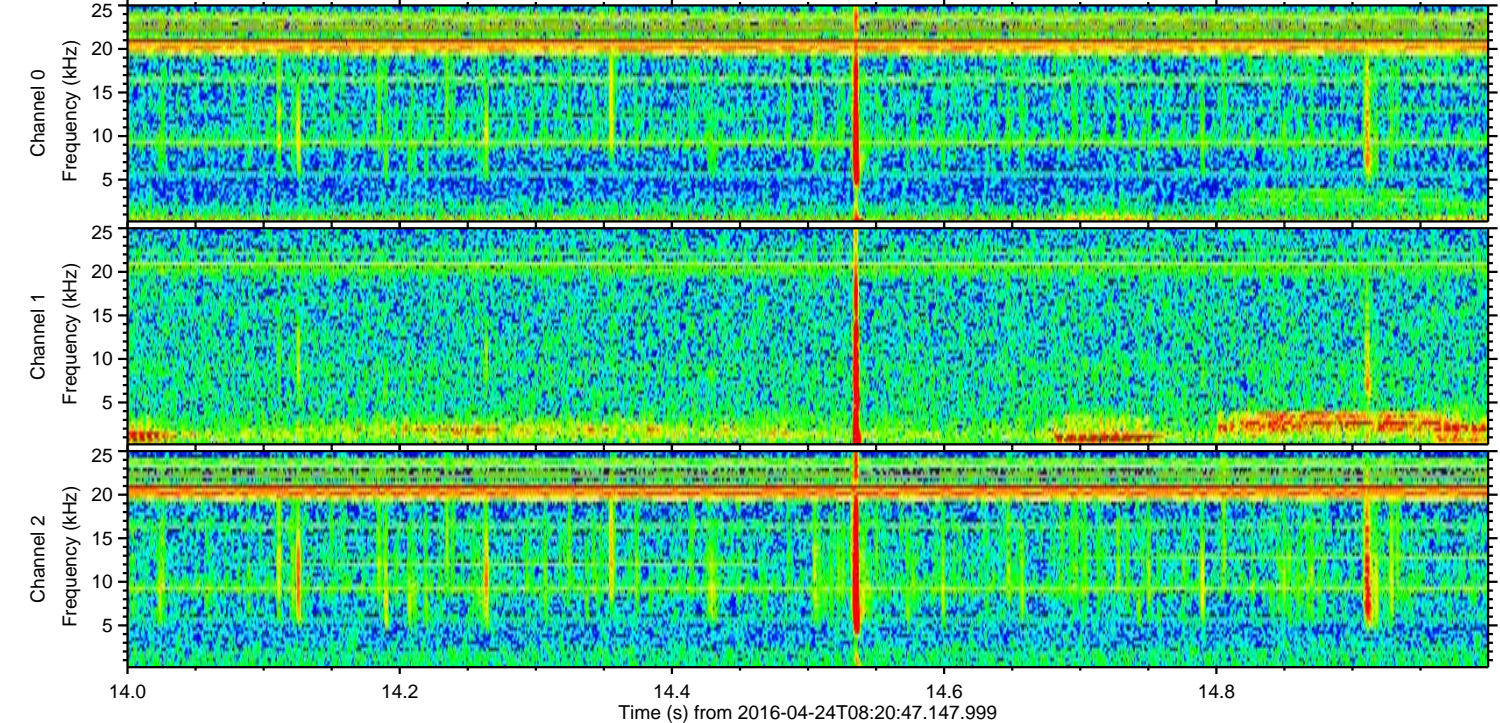
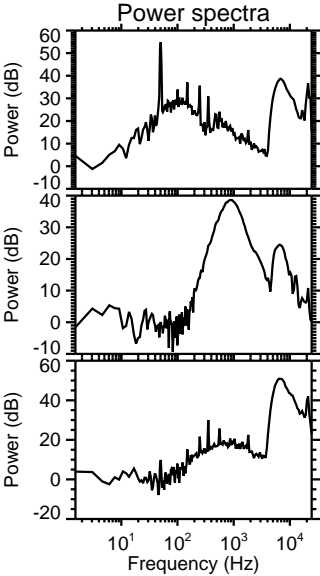
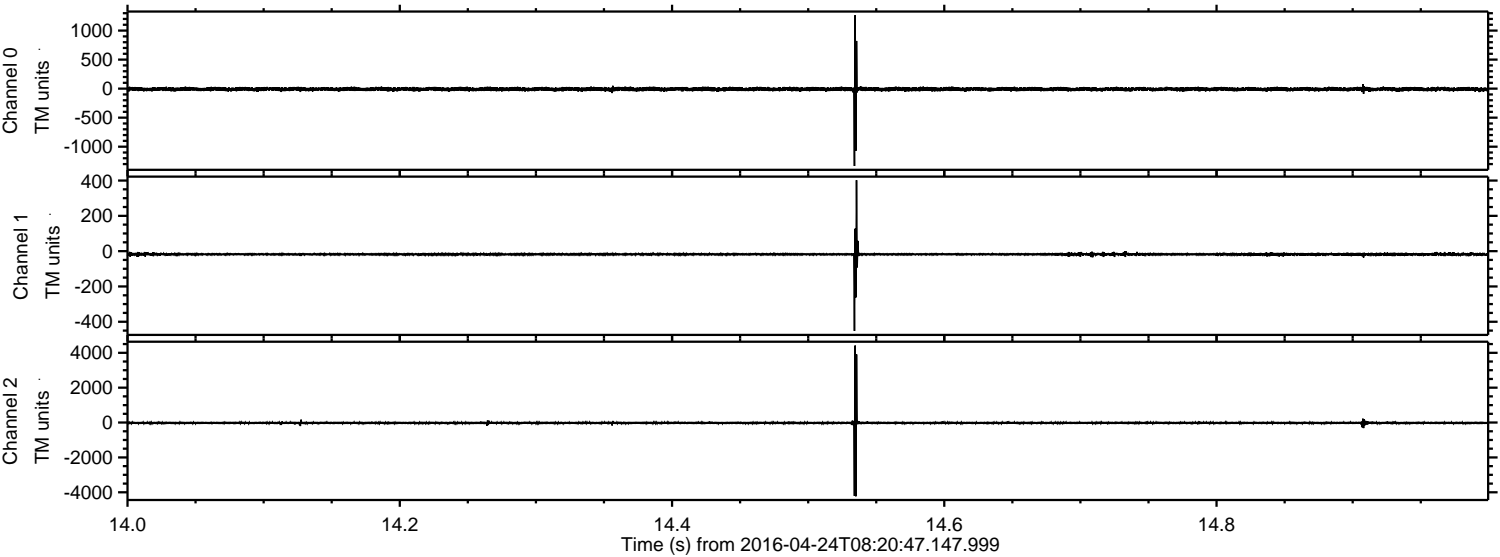

ELMAVAN 3D WAVEFORMS (Measured data sampled at 50 kHz) 51000 packets of 144 samples from 2016-04-24T08:20:47.147.999. Part 122/147

Processed Tue May 10 10:33:45 2016 by ELM ver.2012-10-06 from 001__elm20160424_082046__dat00.bin

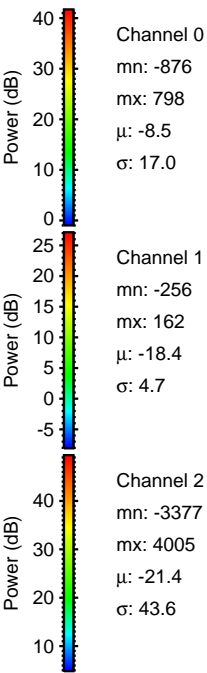
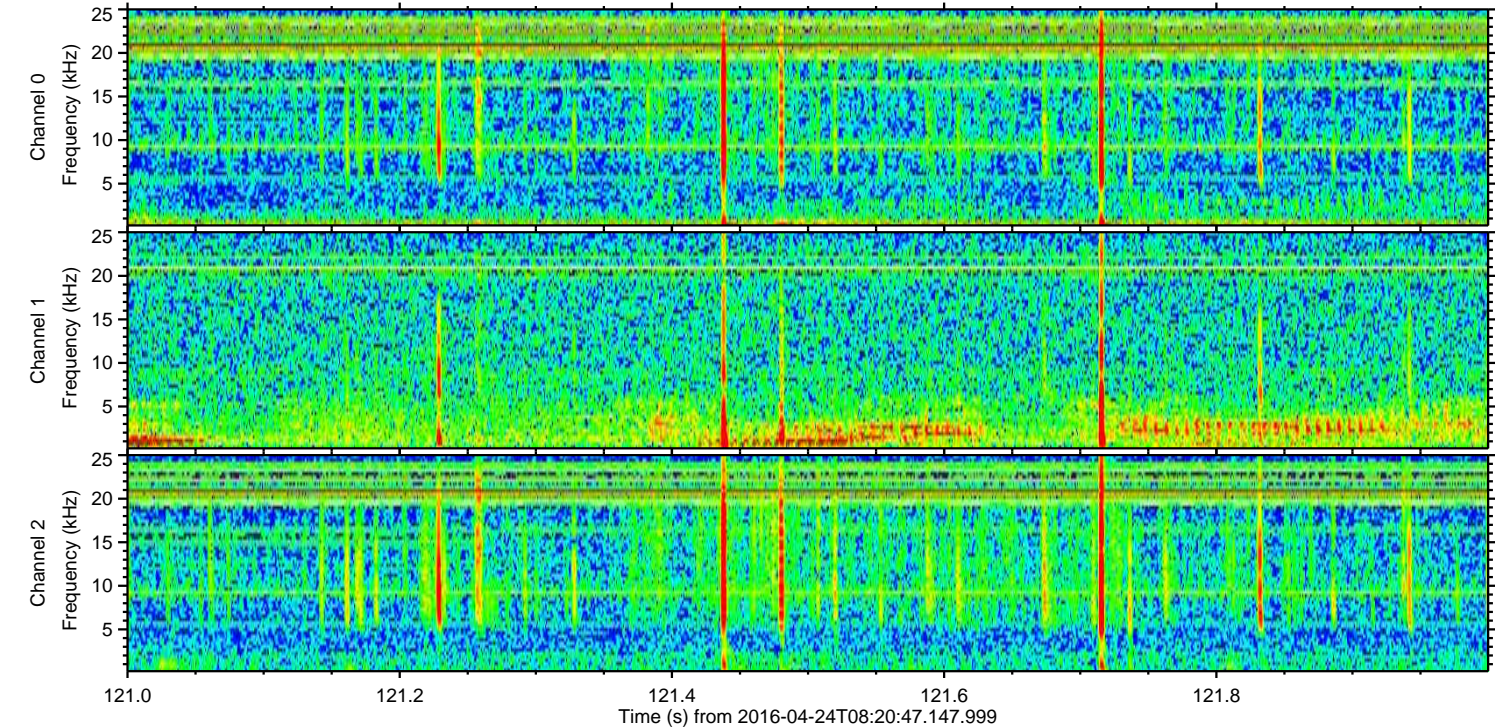
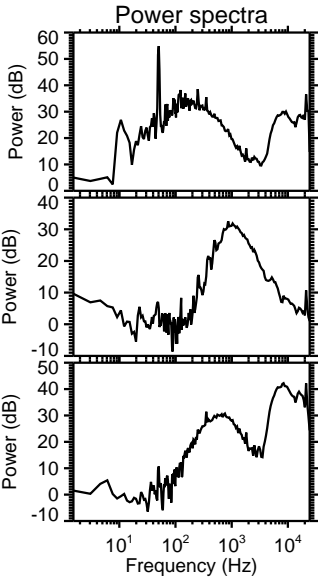
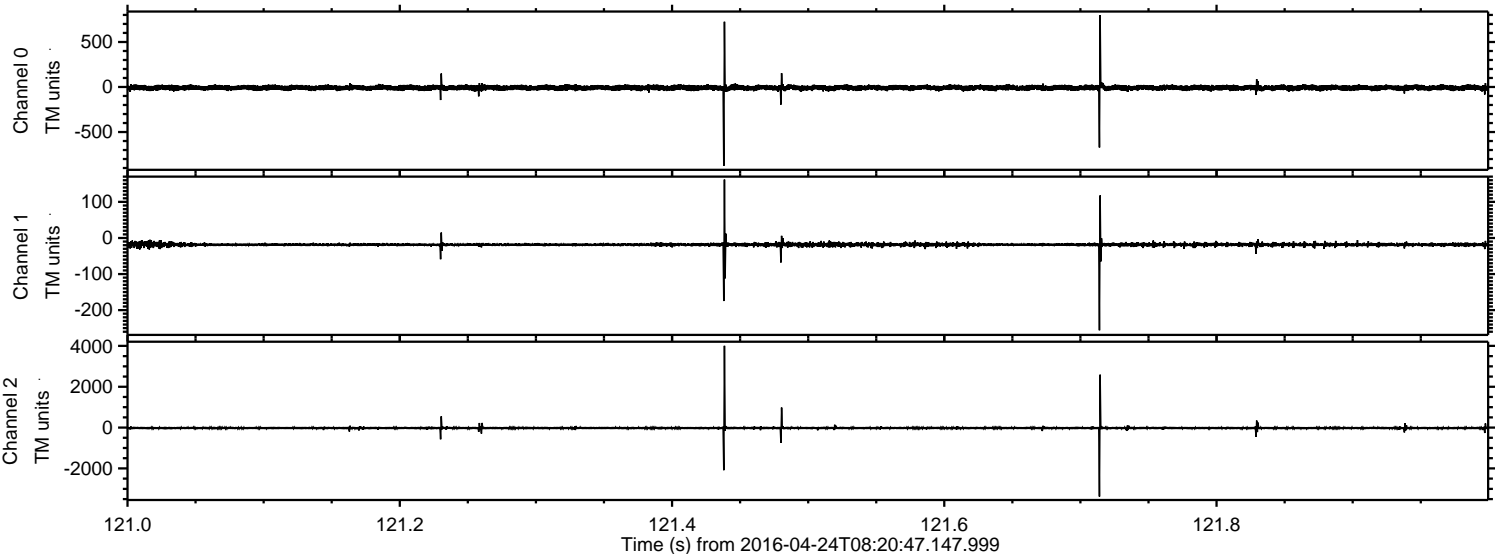

Processed Tue May 10 10:33:46 2016 by ELM ver.2012-10-06 from 001__elm20160424_082046__dat00.bin

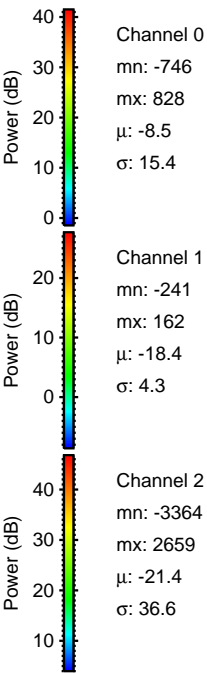
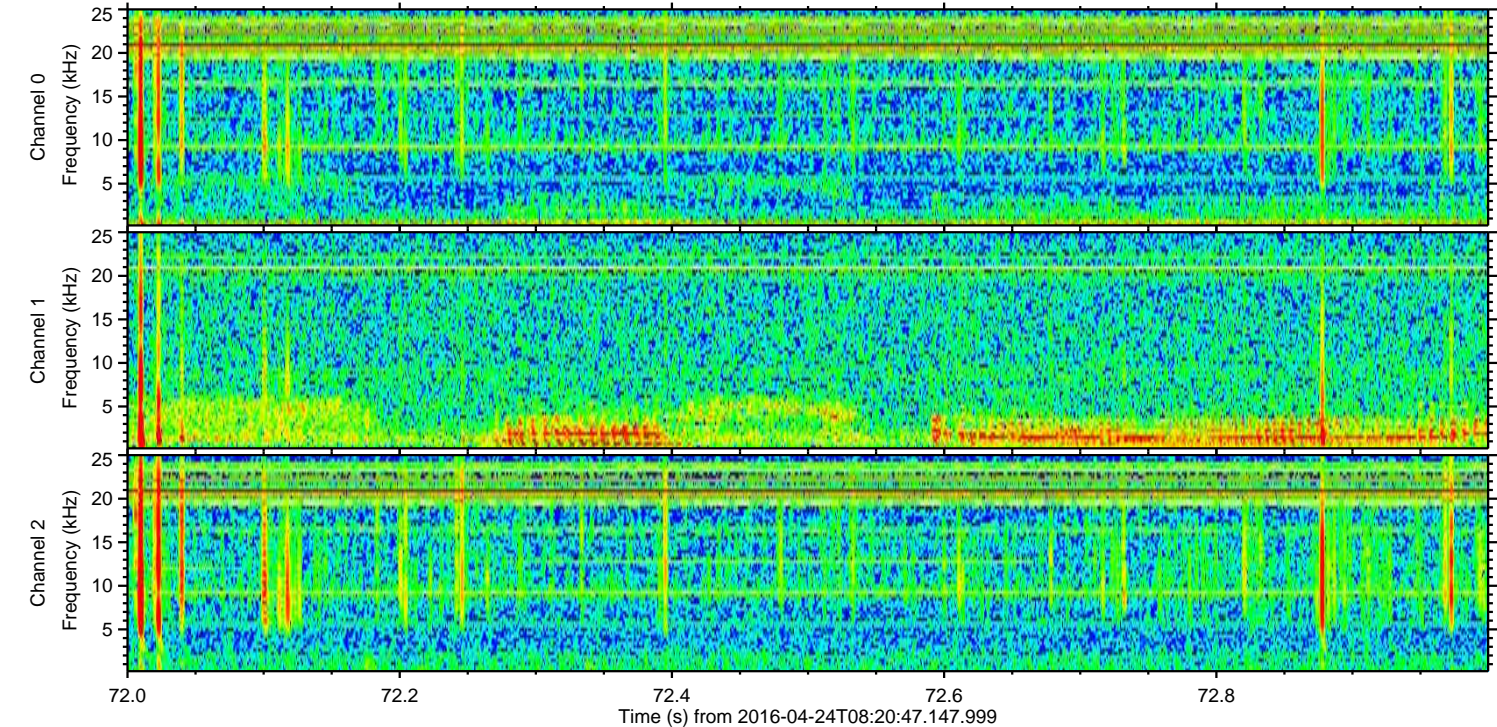
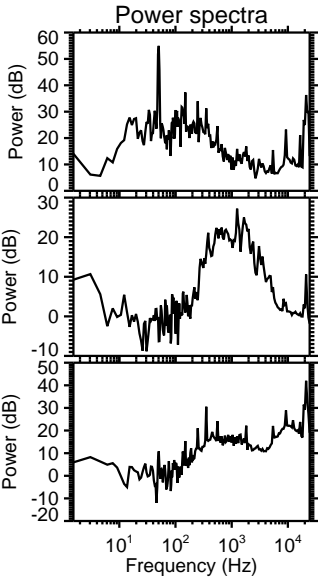
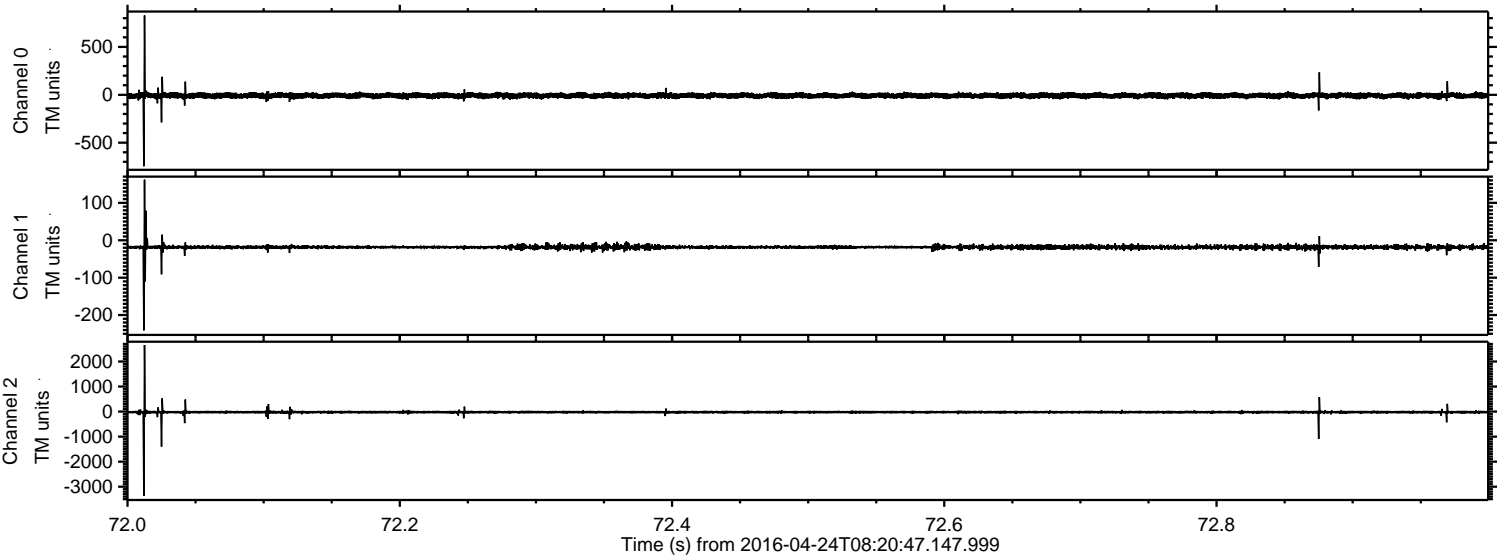

Processed Tue May 10 10:33:47 2016 by ELM ver.2012-10-06 from 001__elm20160424_082046__dat00.bin

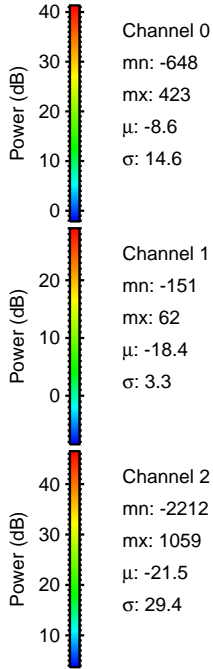
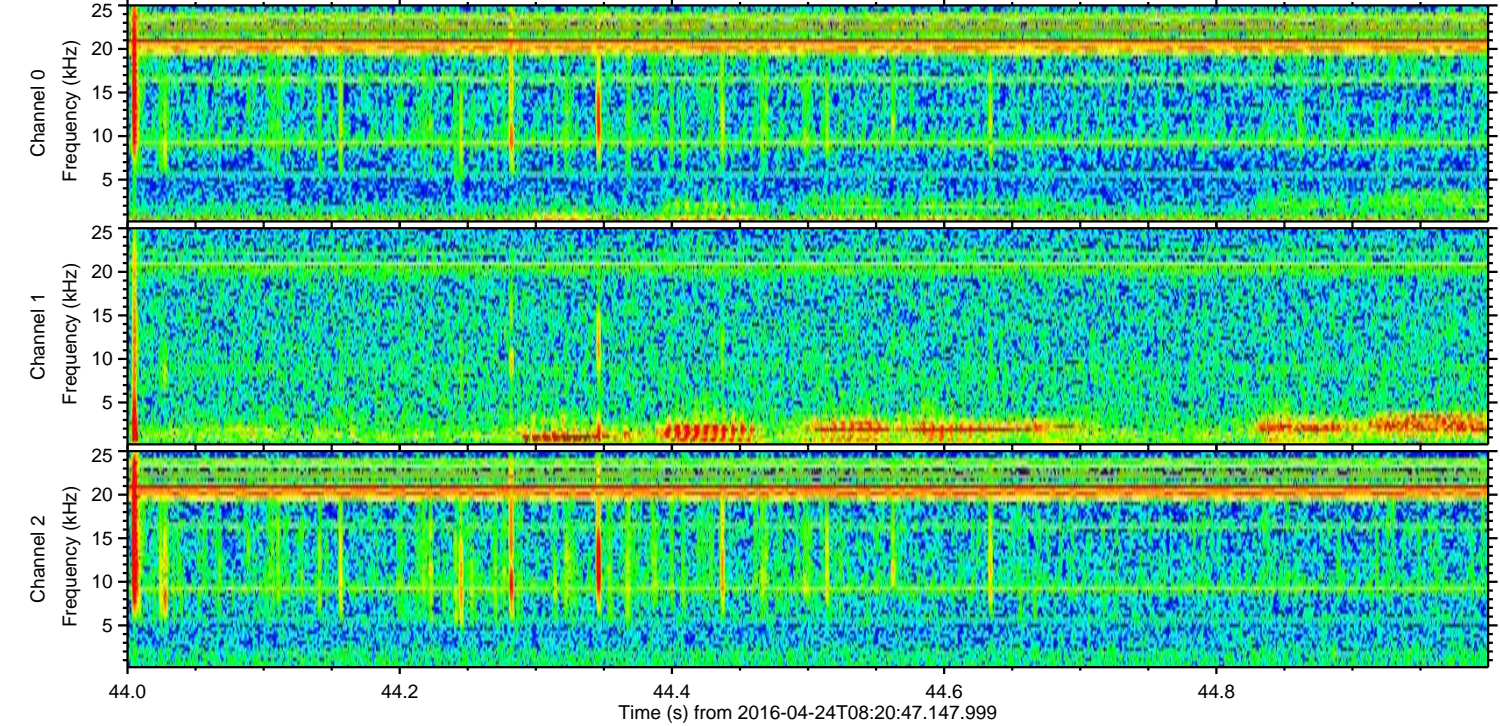
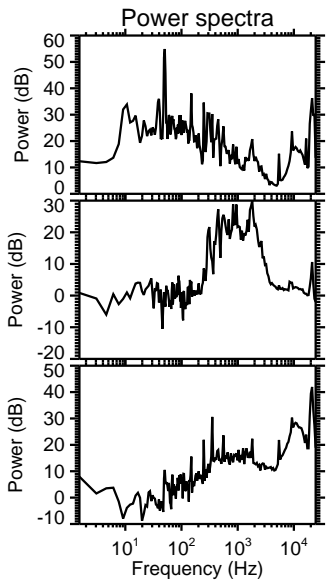
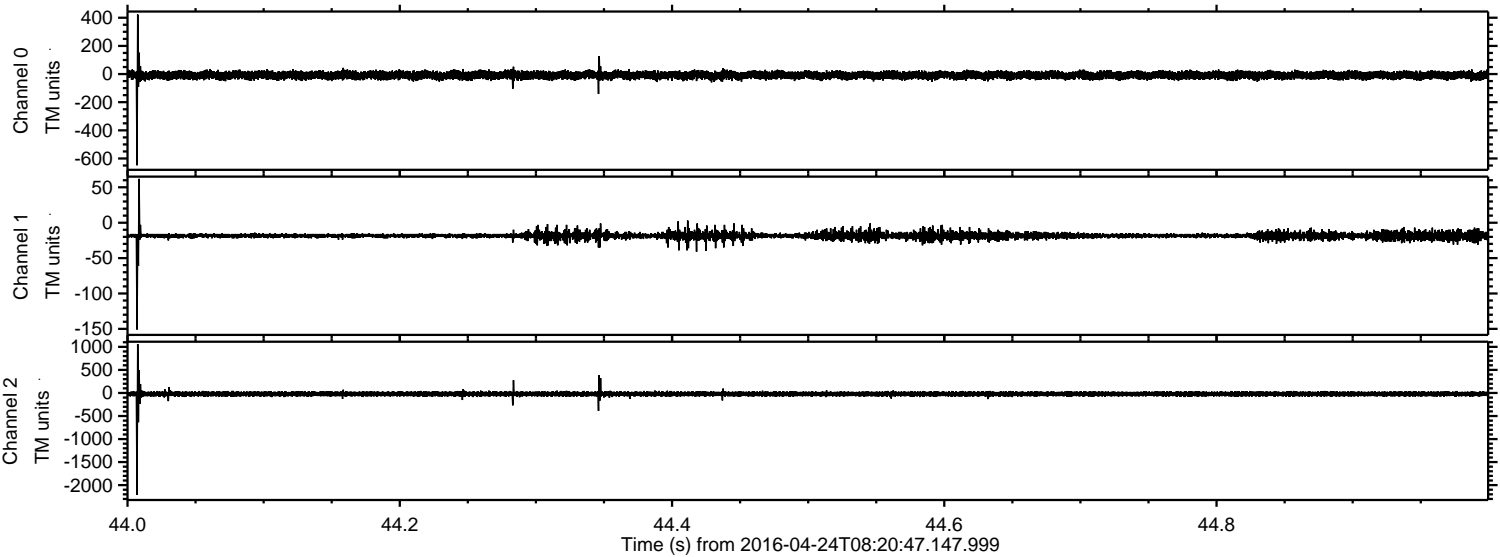

Processed Tue May 10 10:33:48 2016 by ELM ver.2012-10-06 from 001__elm20160424_082046__dat00.bin

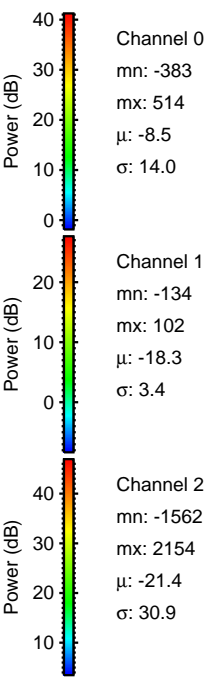
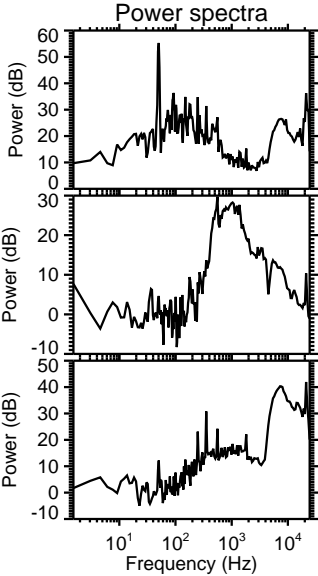
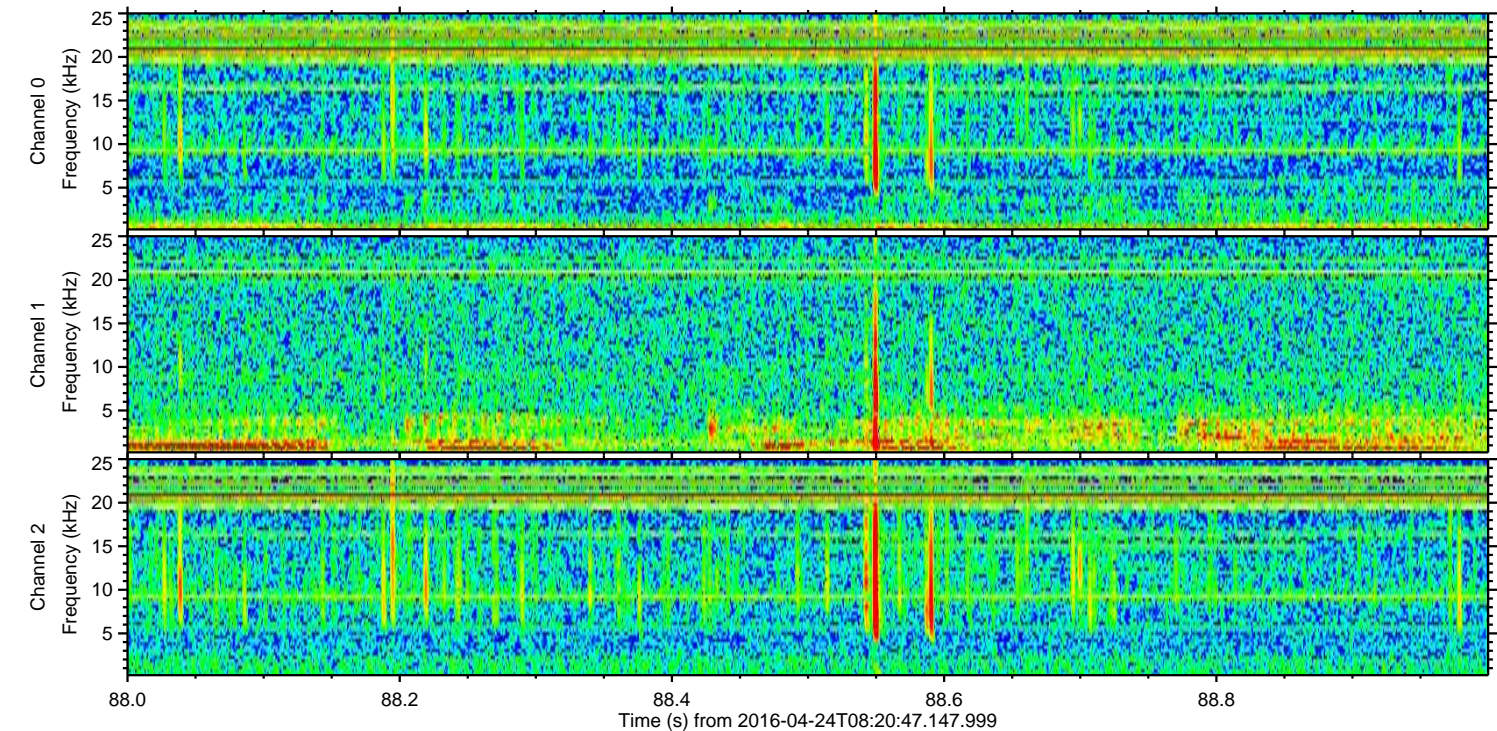
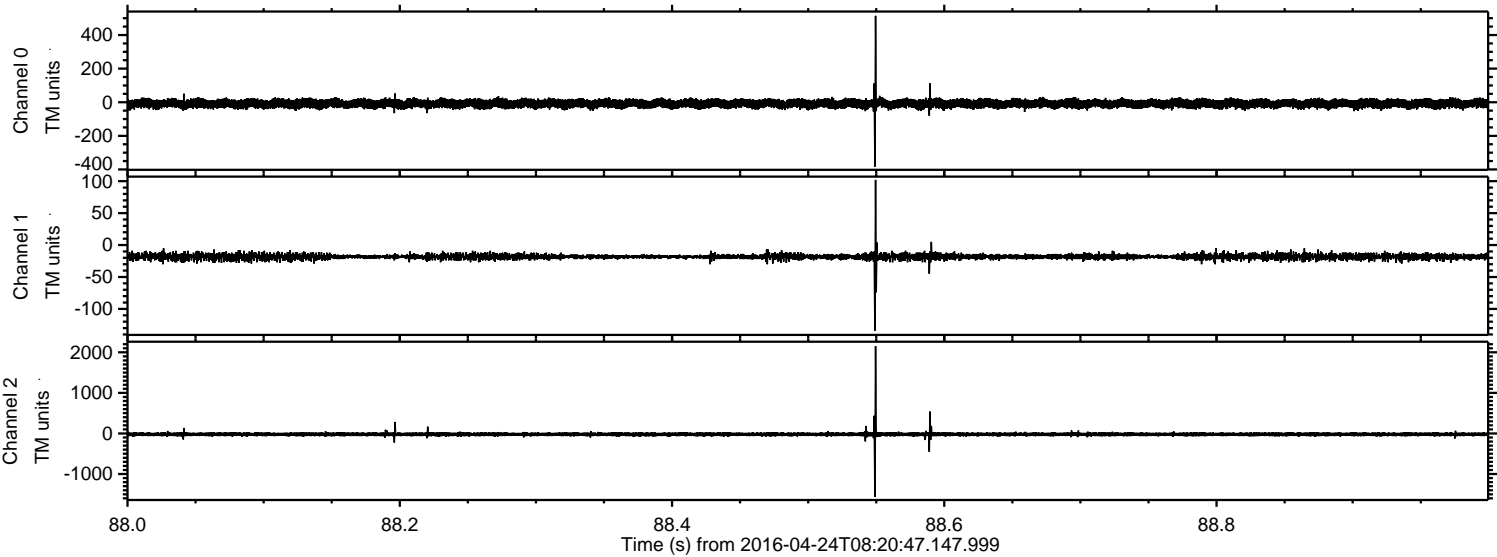

Processed Tue May 10 10:33:49 2016 by ELM ver.2012-10-06 from 001__elm20160424_082046__dat00.bin

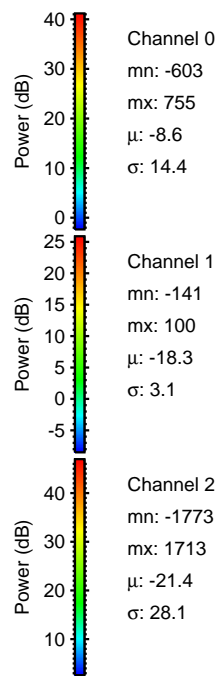
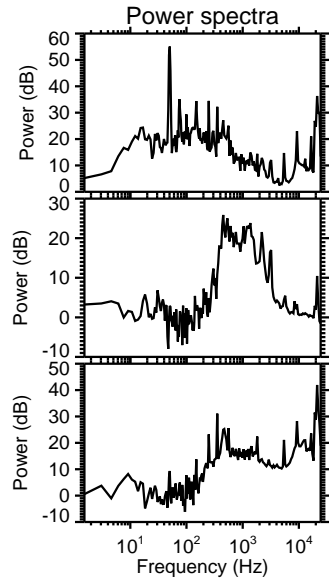
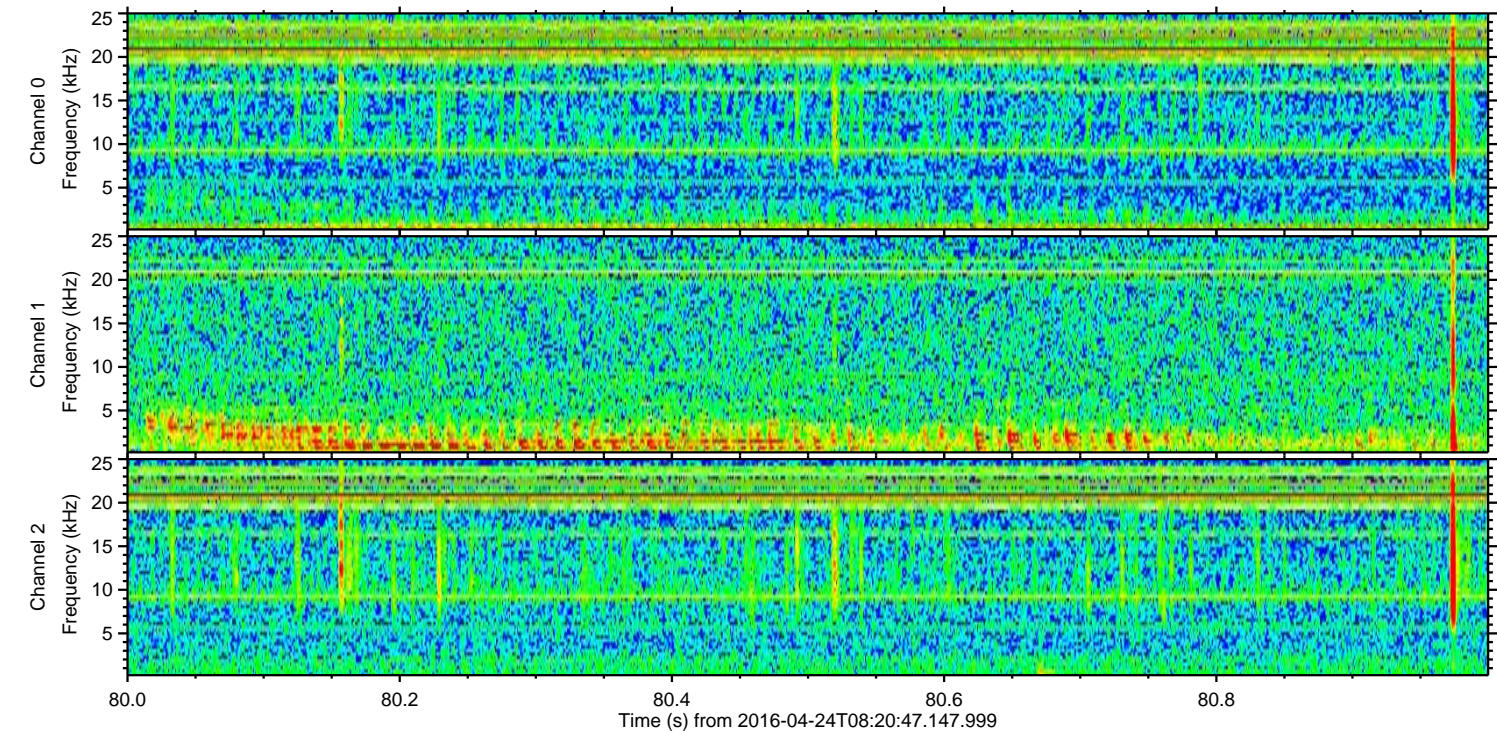
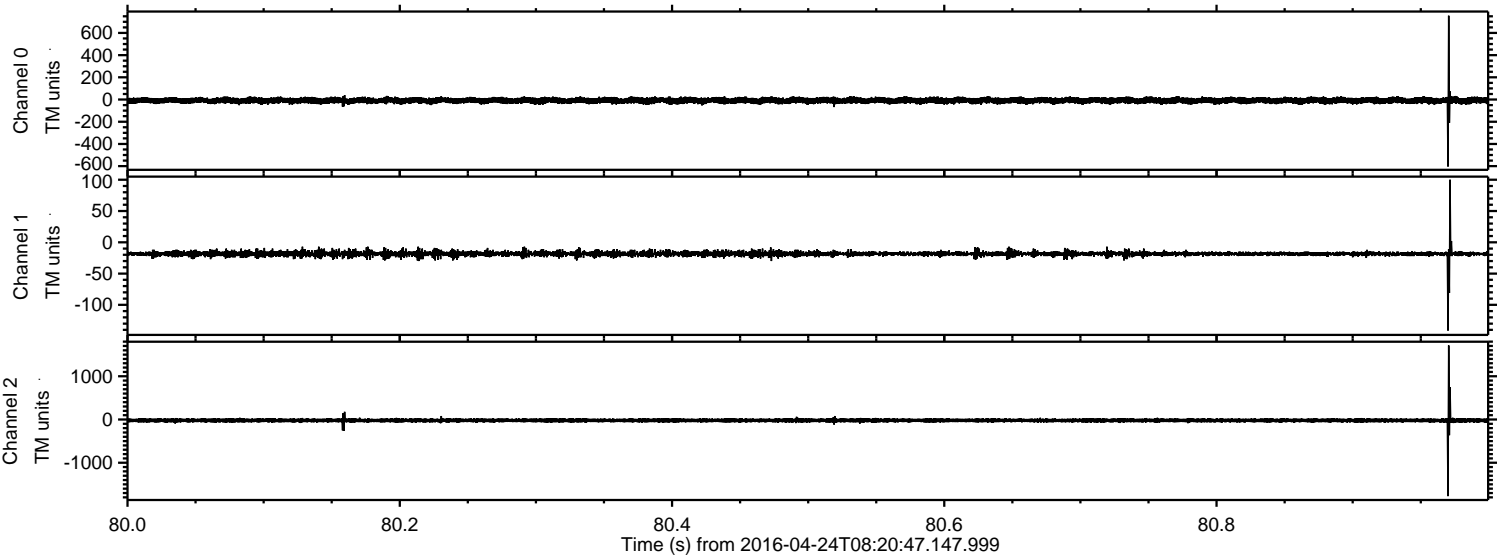

Power spectra

Channel 0
mn: -603
mx: 755
 μ : -8.6
 σ : 14.4

Channel 1
mn: -141
mx: 100
 μ : -18.3
 σ : 3.1

Channel 2
mn: -1773
mx: 1713
 μ : -21.4
 σ : 28.1

Processed Tue May 10 10:33:50 2016 by ELM ver.2012-10-06 from 001__elm20160424_082046__dat00.bin

