

ELMAVAN 3D WAVEFORMS (Measured data sampled at 50 kHz) 51000 packets of 144 samples from 2016-04-23T22:55:21.323.000.

Processed Tue May 10 08:37:03 2016 by ELM ver.2012-10-06 from 001__elm20160423_225520__dat00.bin

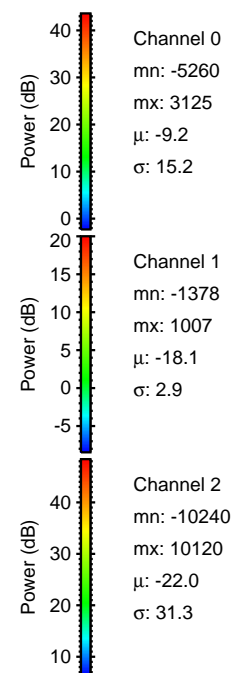

Processed Tue May 10 08:37:19 2016 by ELM ver.2012-10-06 from 001__elm20160423_225520__dat00.bin

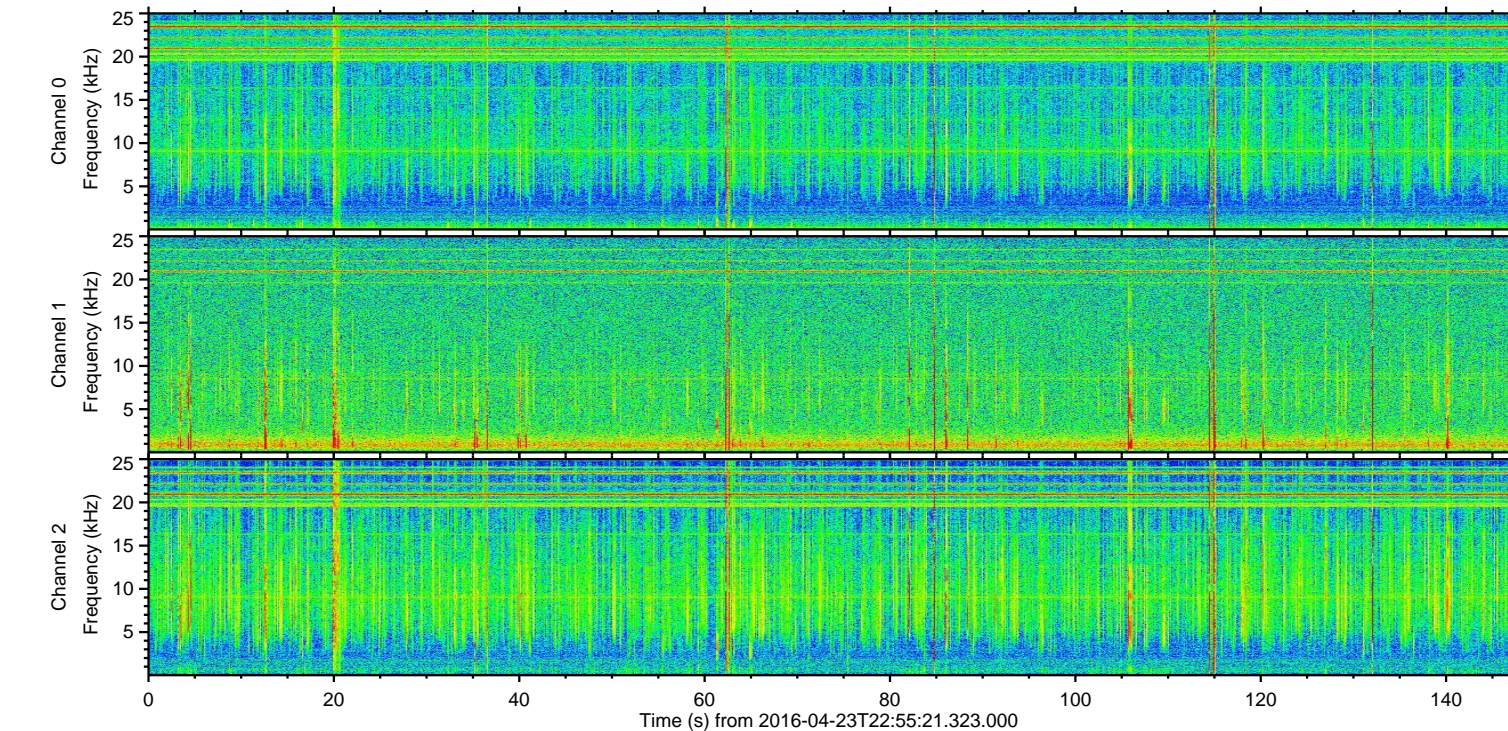
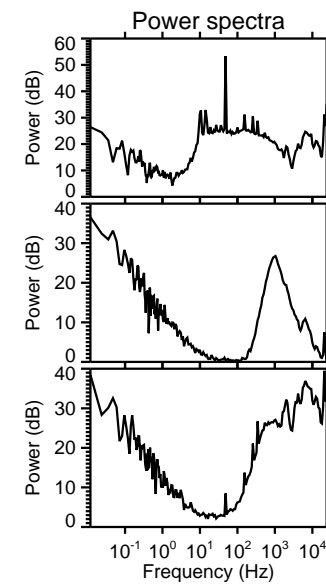
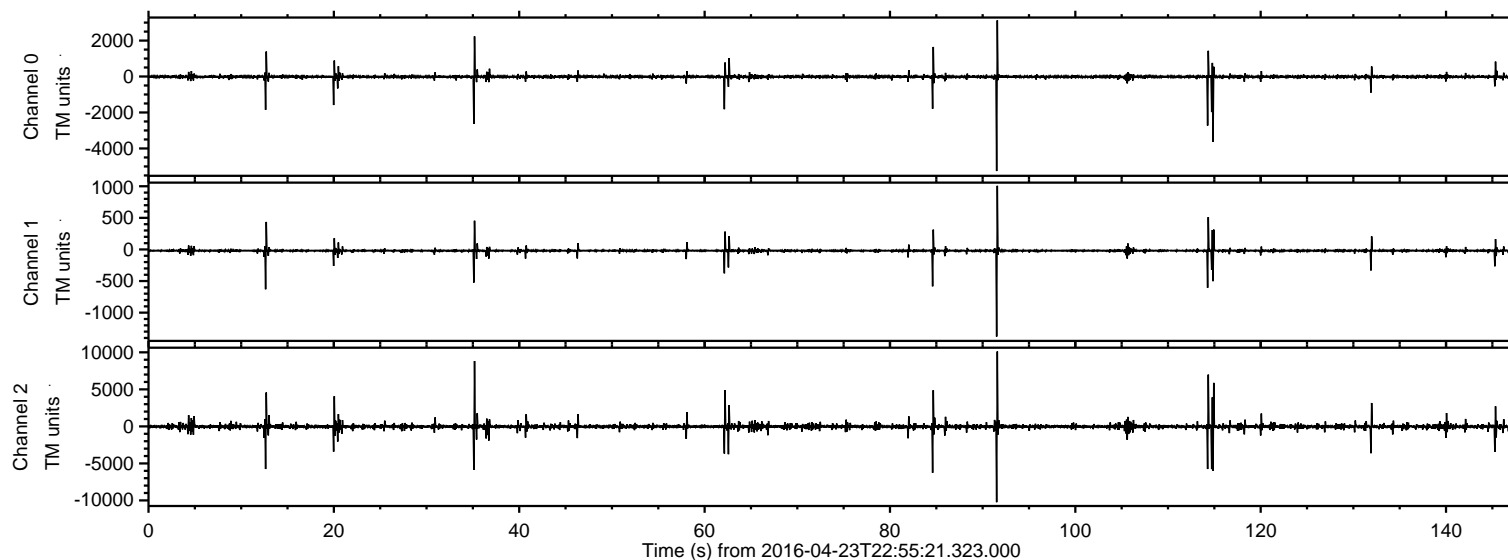
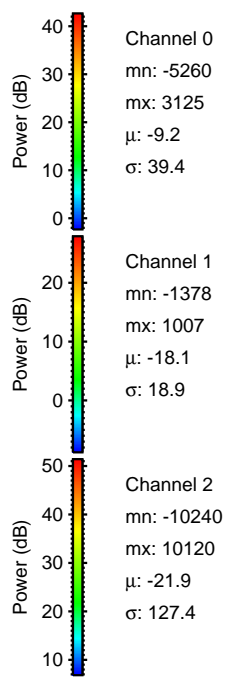
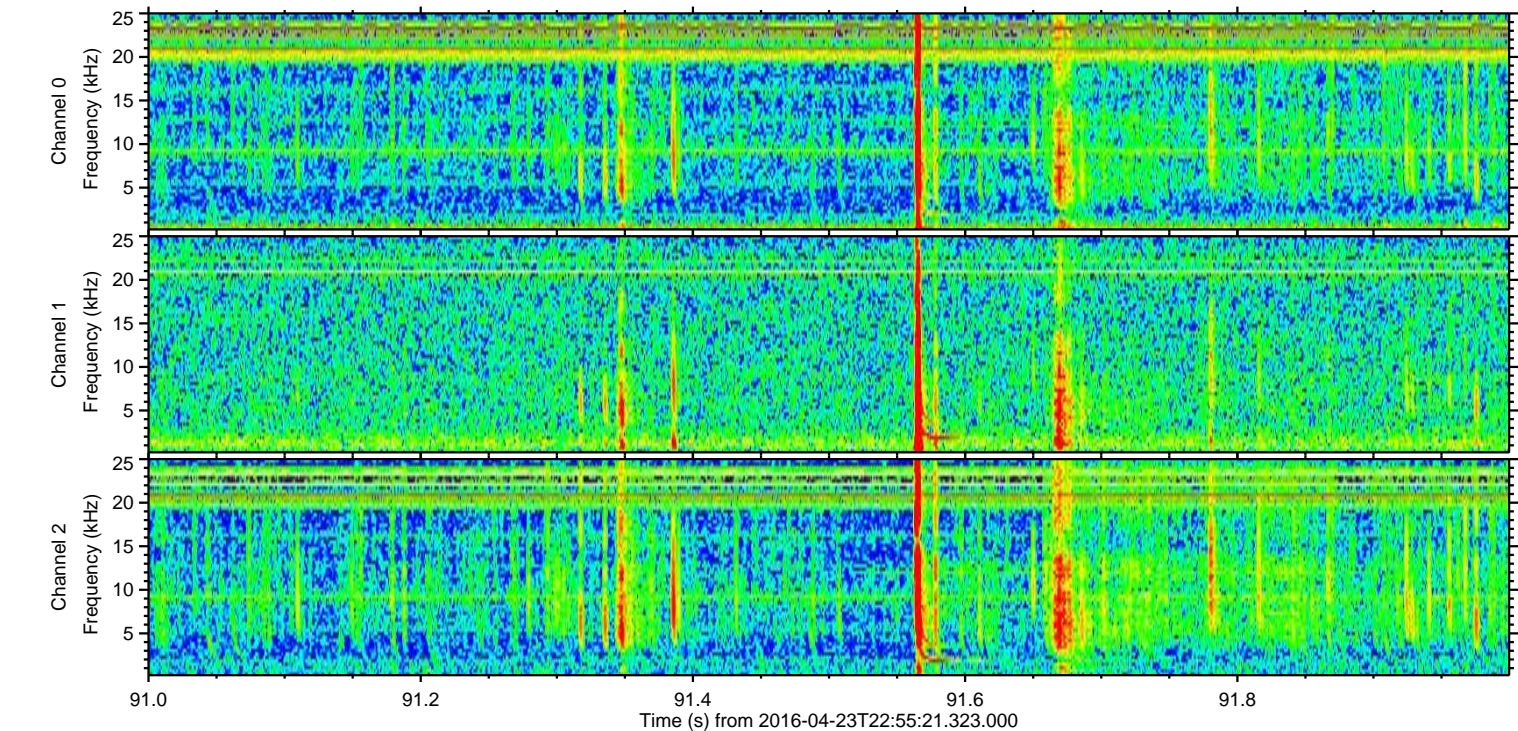
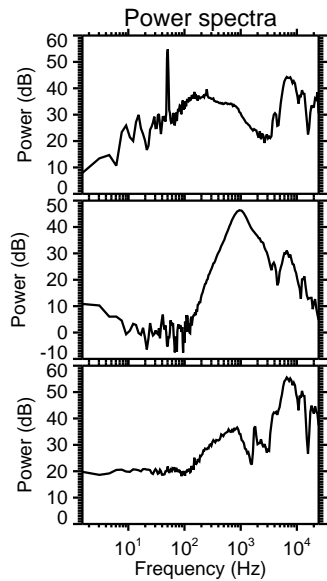
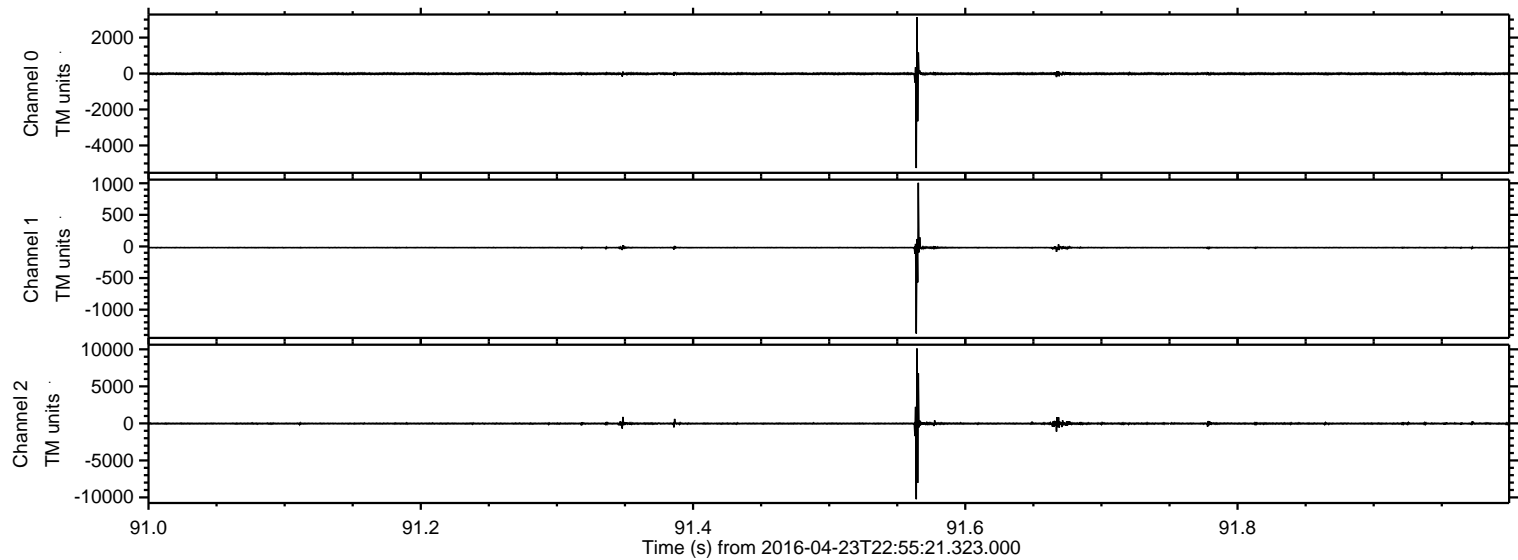

Processed Tue May 10 08:37:20 2016 by ELM ver.2012-10-06 from 001__elm20160423_225520__dat00.bin

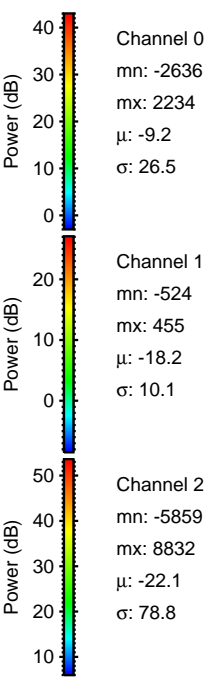
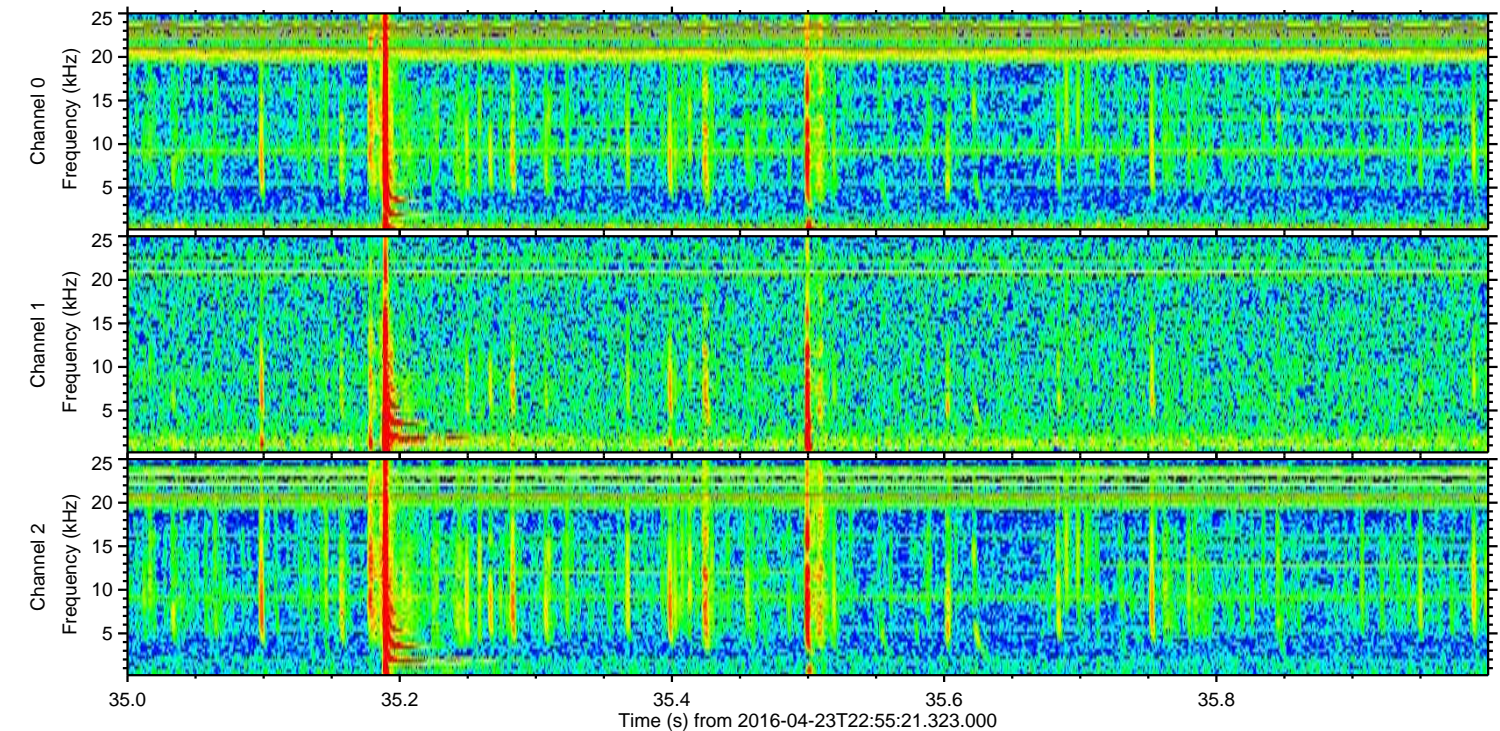
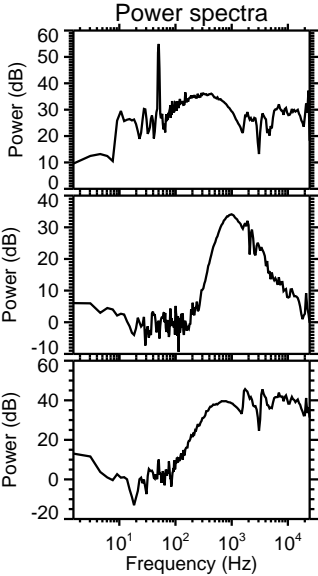
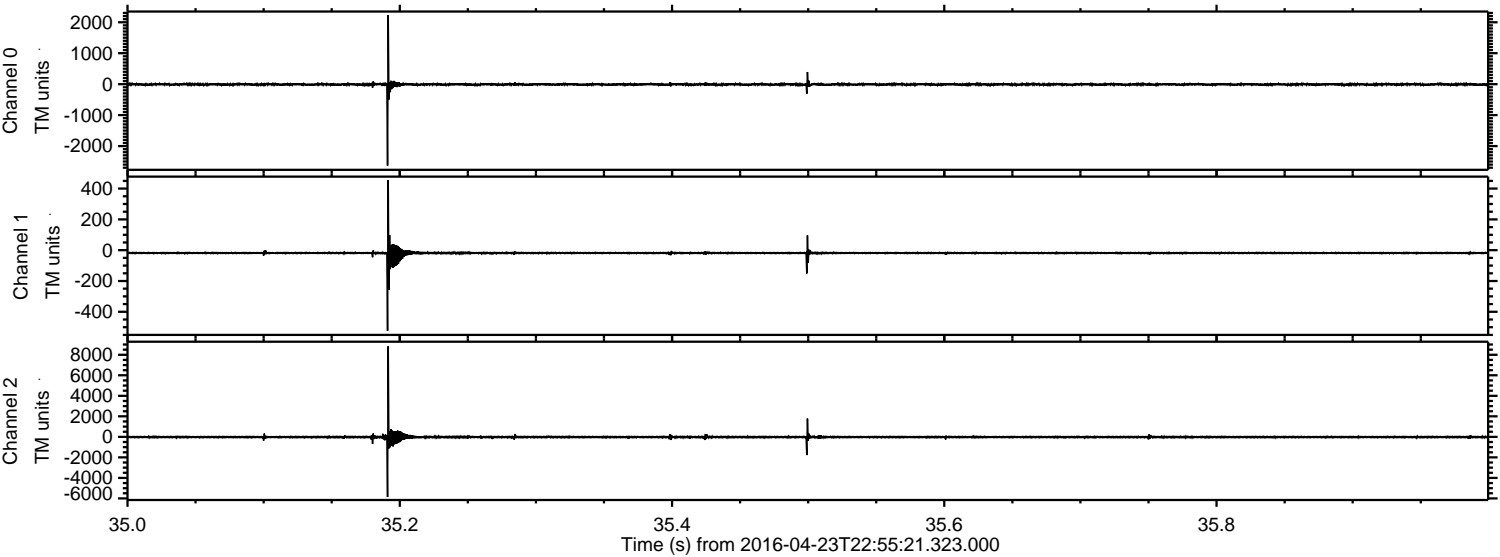

ELMAVAN 3D WAVEFORMS (Measured data sampled at 50 kHz) 51000 packets of 144 samples from 2016-04-23T22:55:21.323.000. Part 115/147

Processed Tue May 10 08:37:21 2016 by ELM ver.2012-10-06 from 001__elm20160423_225520__dat00.bin

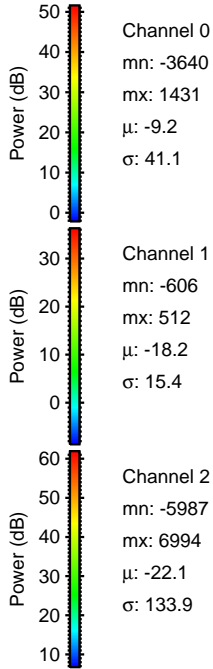
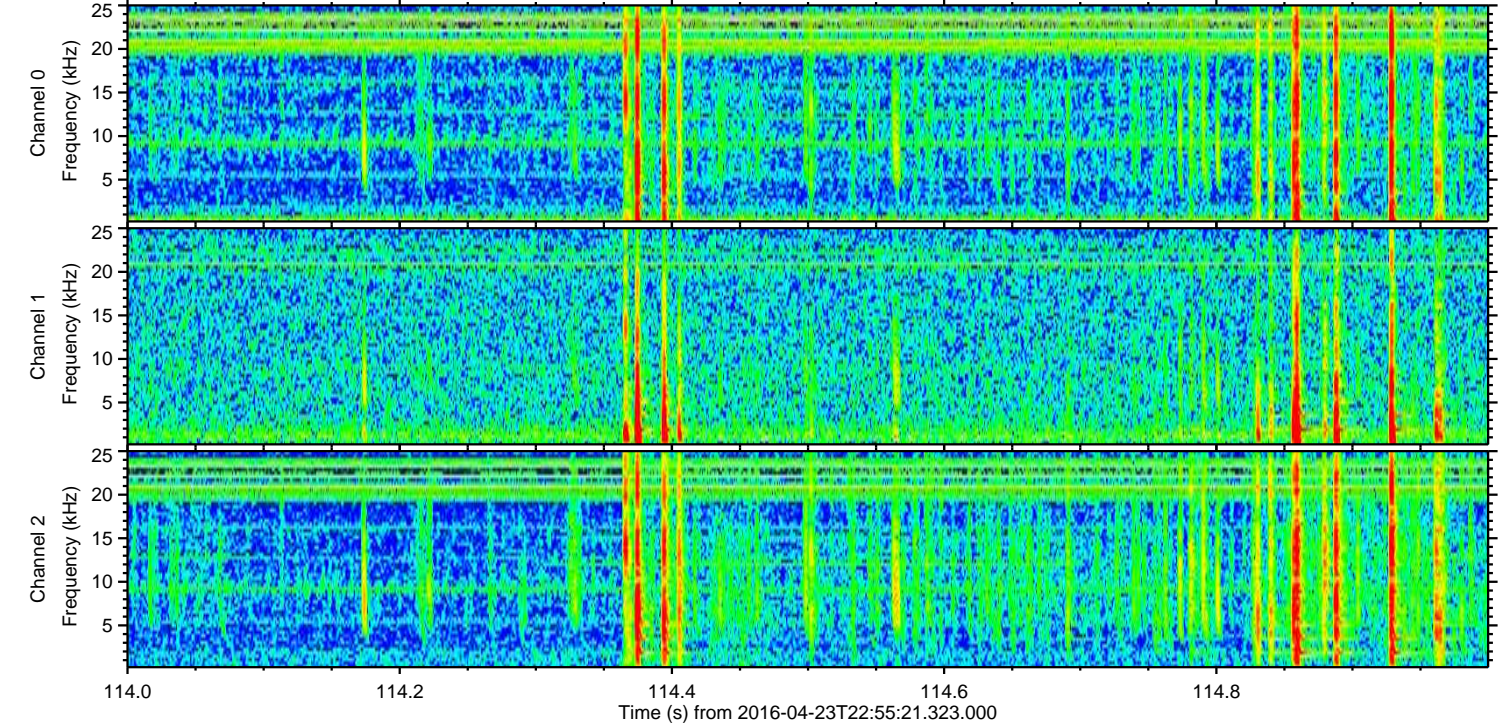
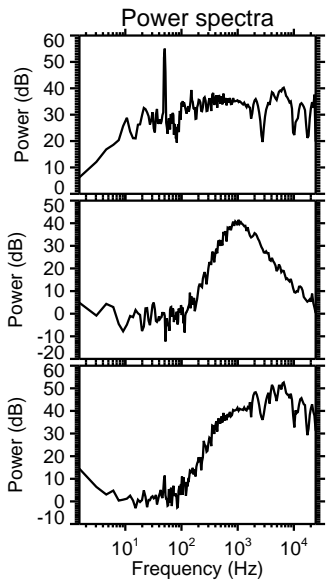
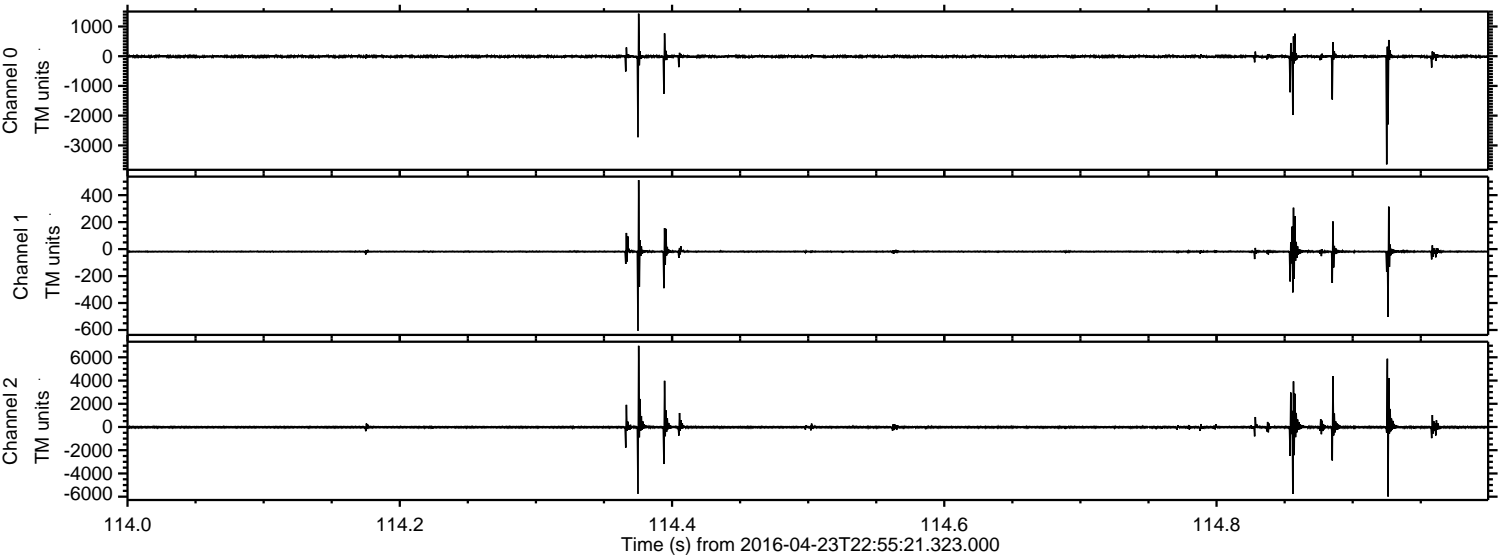

Processed Tue May 10 08:37:22 2016 by ELM ver.2012-10-06 from 001__elm20160423_225520__dat00.bin

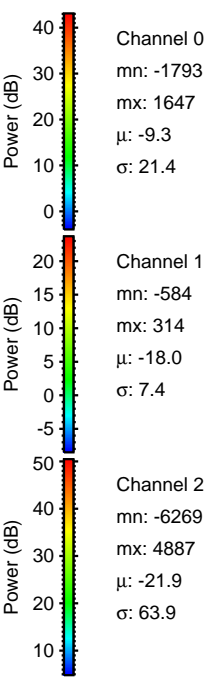
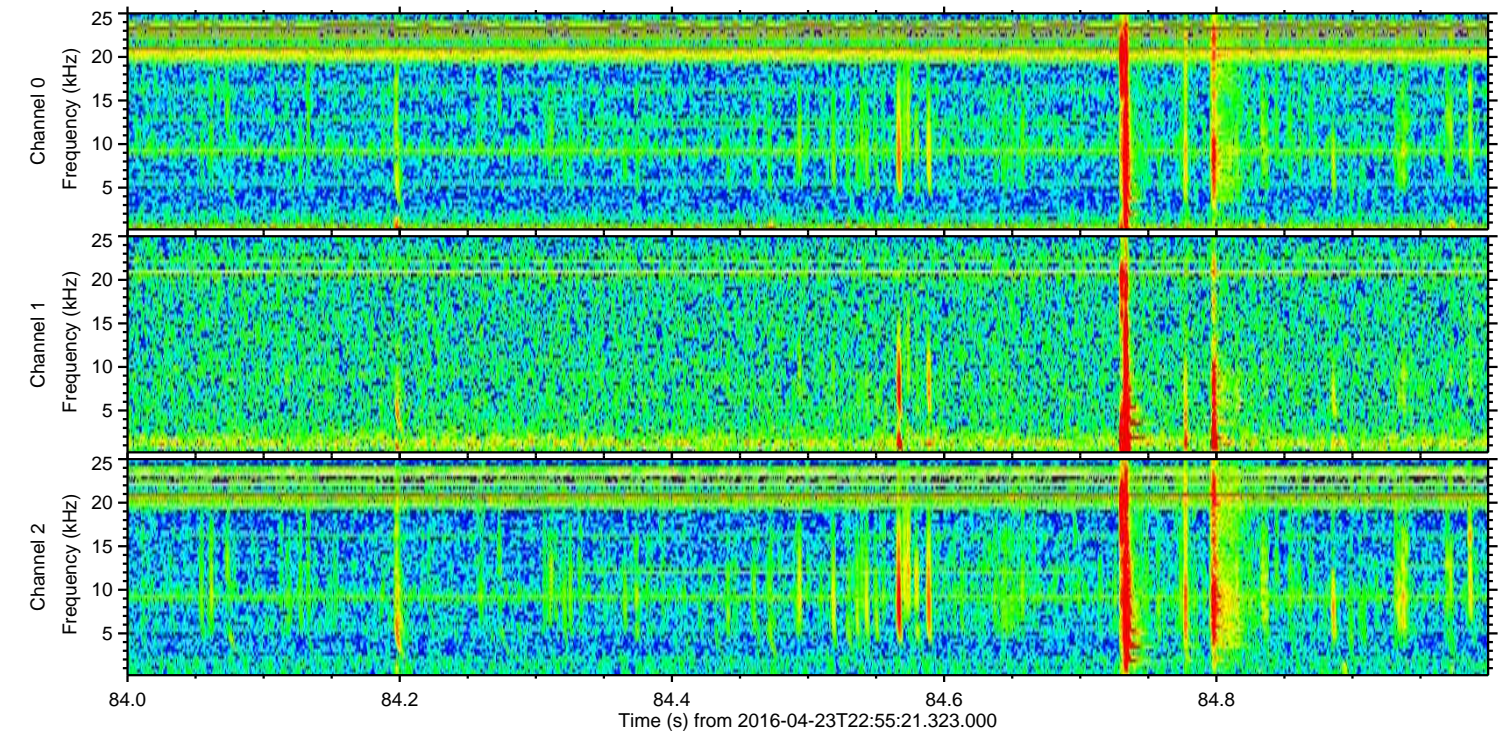
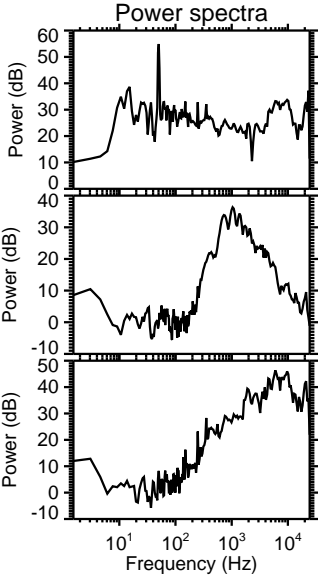
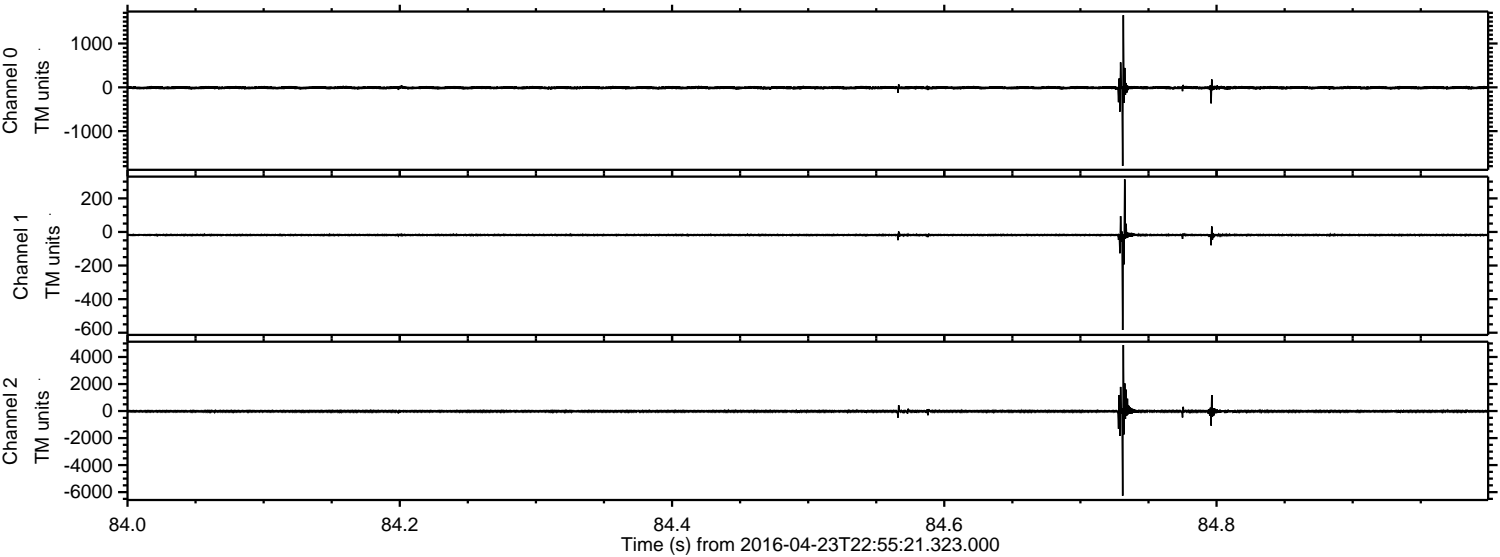

Processed Tue May 10 08:37:23 2016 by ELM ver.2012-10-06 from 001__elm20160423_225520__dat00.bin

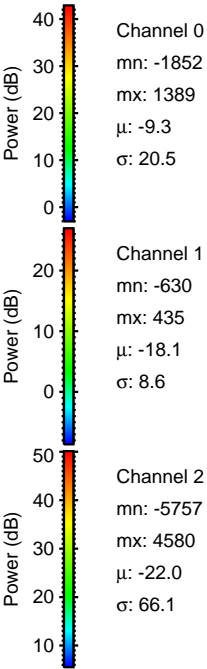
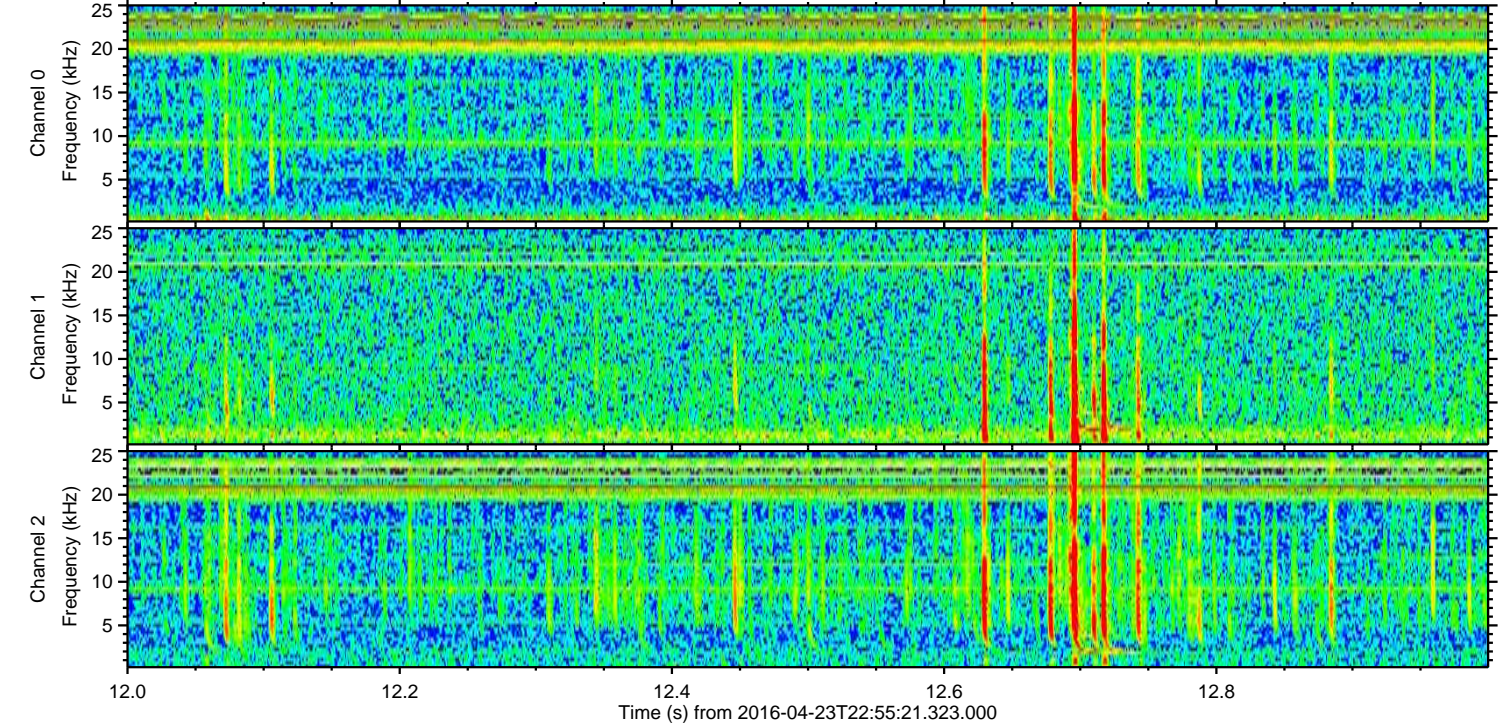
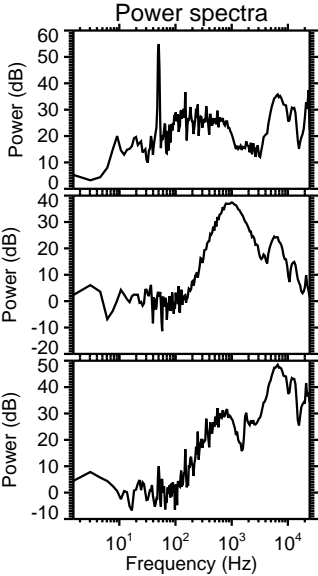
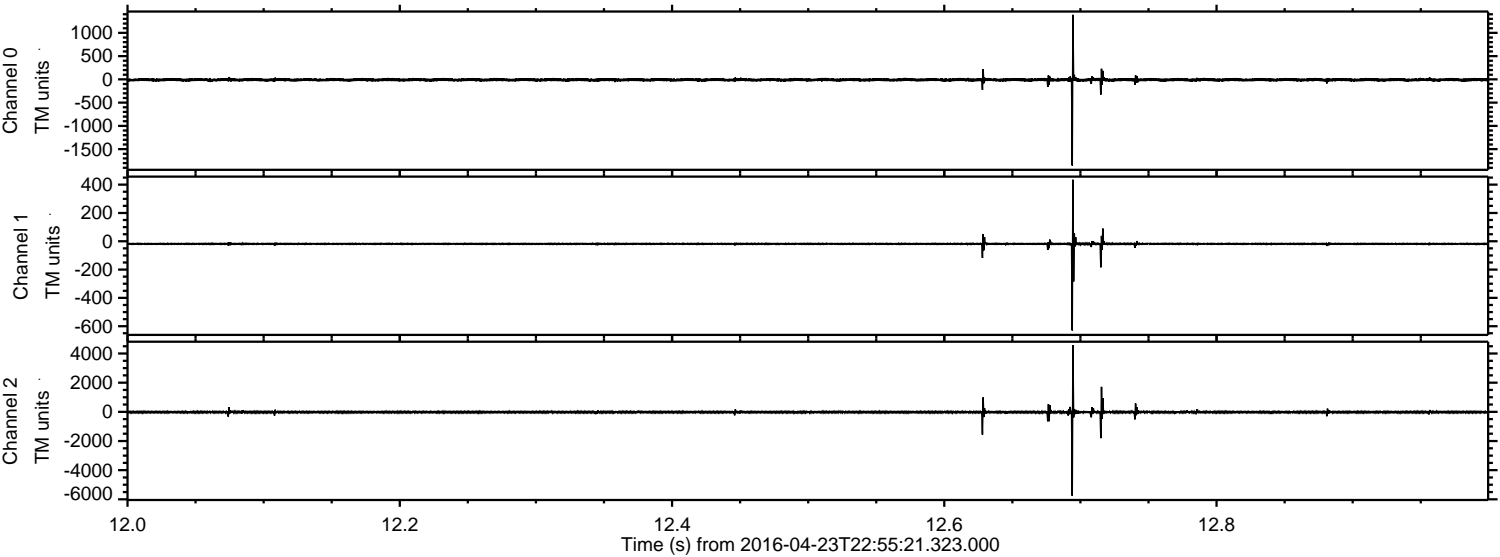

Processed Tue May 10 08:37:24 2016 by ELM ver.2012-10-06 from 001__elm20160423_225520__dat00.bin

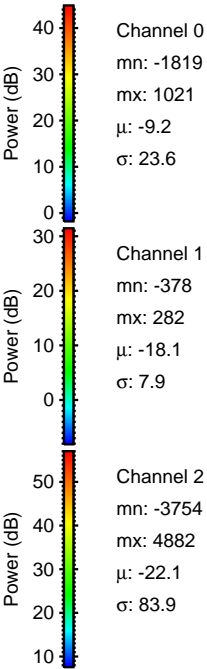
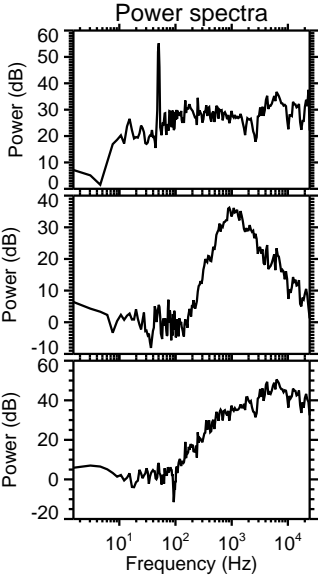
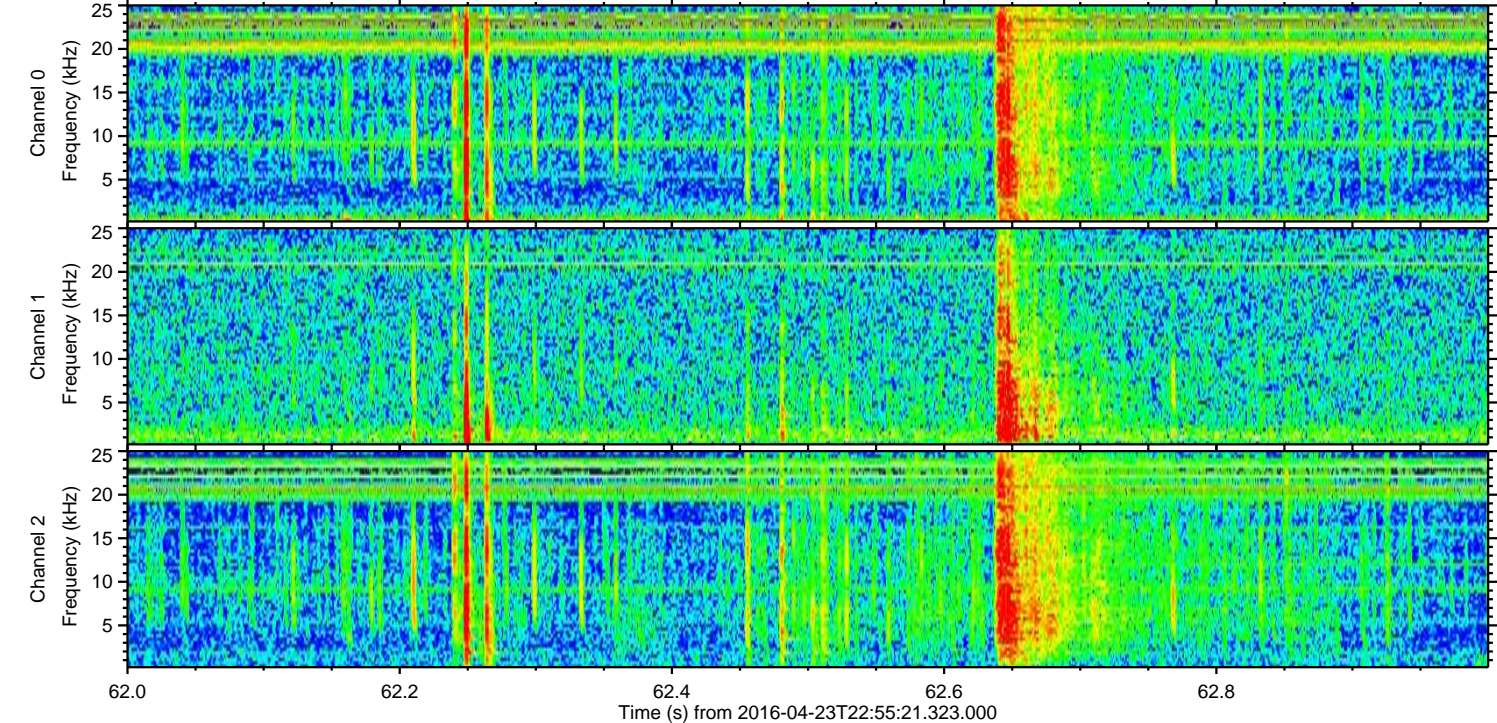
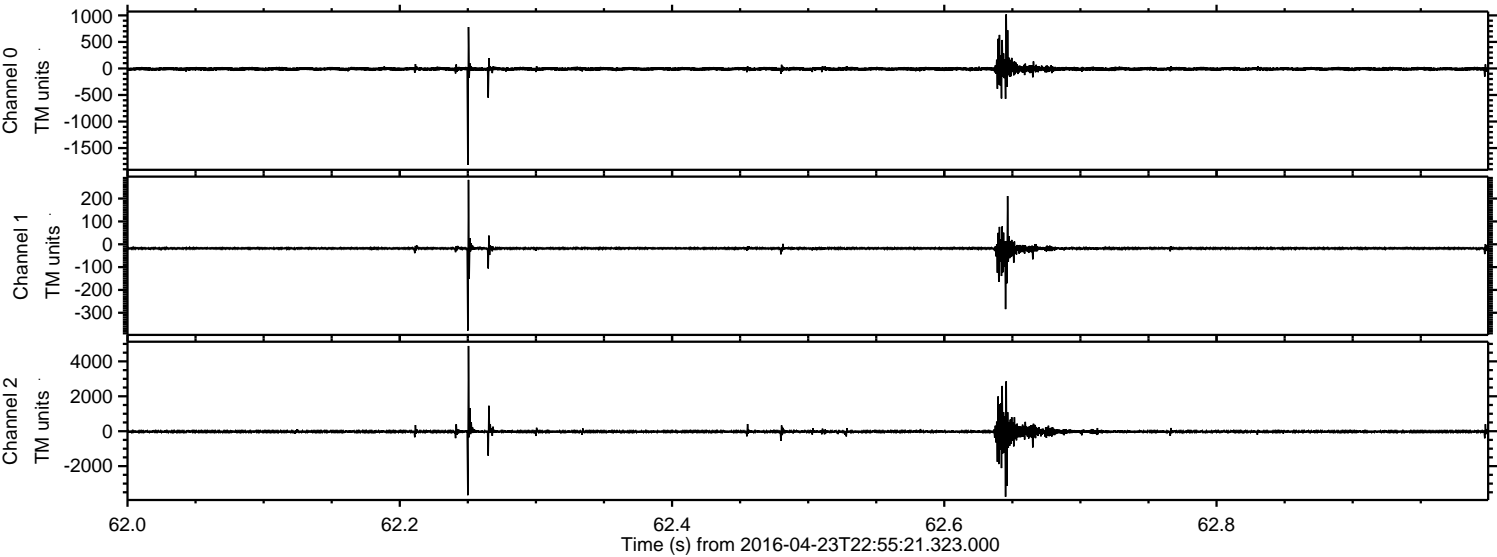

Processed Tue May 10 08:37:26 2016 by ELM ver.2012-10-06 from 001__elm20160423_225520__dat00.bin

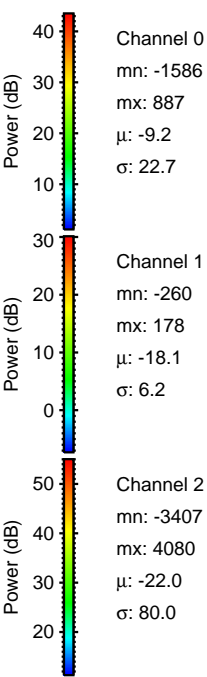
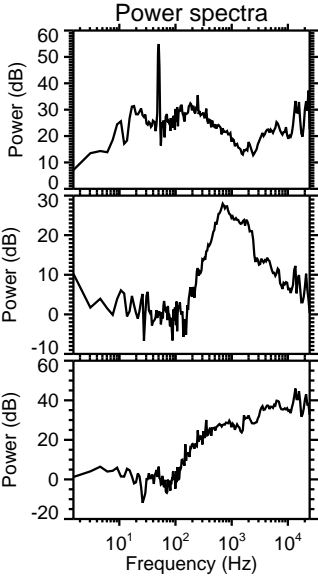
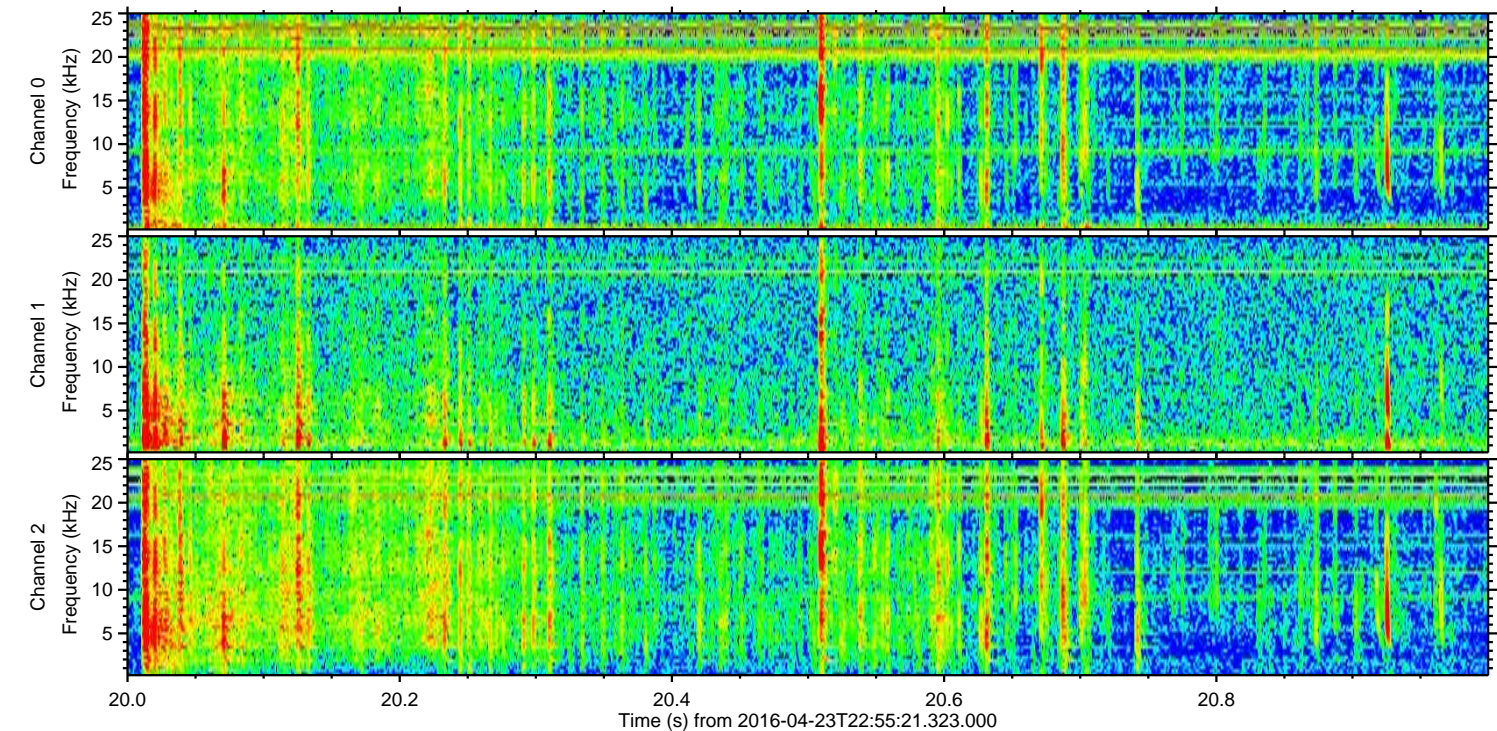
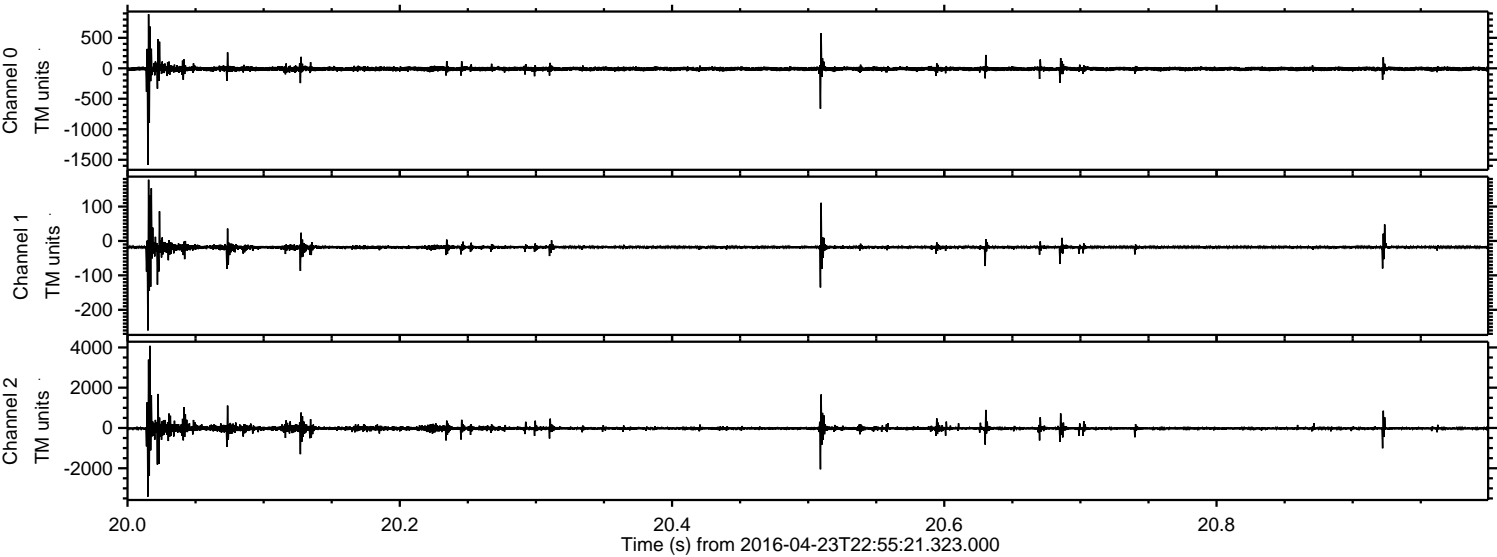

ELMAVAN 3D WAVEFORMS (Measured data sampled at 50 kHz) 51000 packets of 144 samples from 2016-04-23T22:55:21.323.000. Part 132/147

Processed Tue May 10 08:37:28 2016 by ELM ver.2012-10-06 from 001__elm20160423_225520__dat00.bin

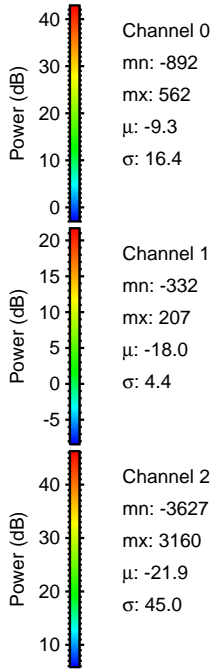
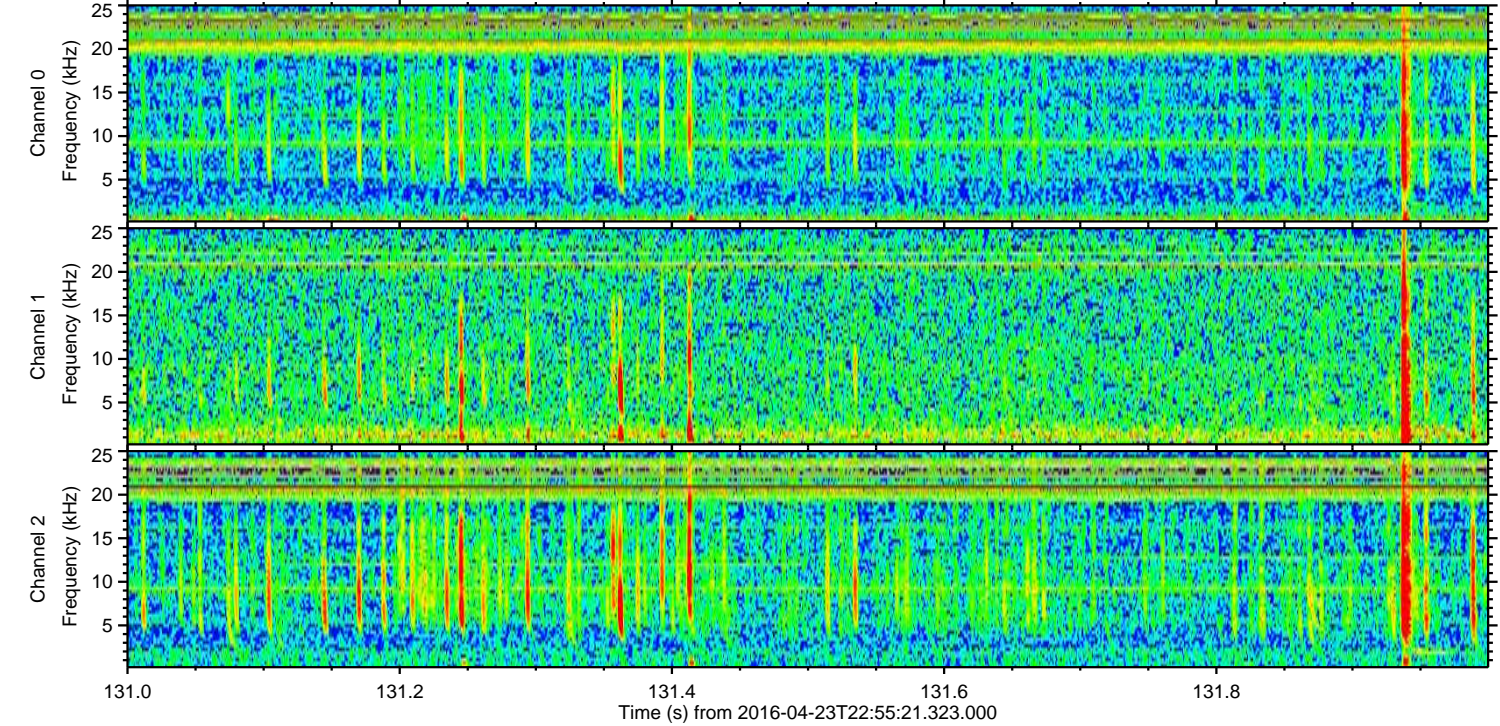
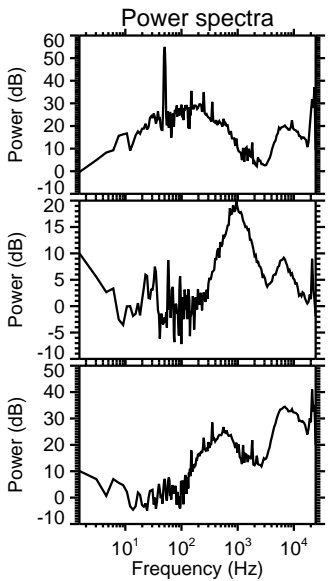
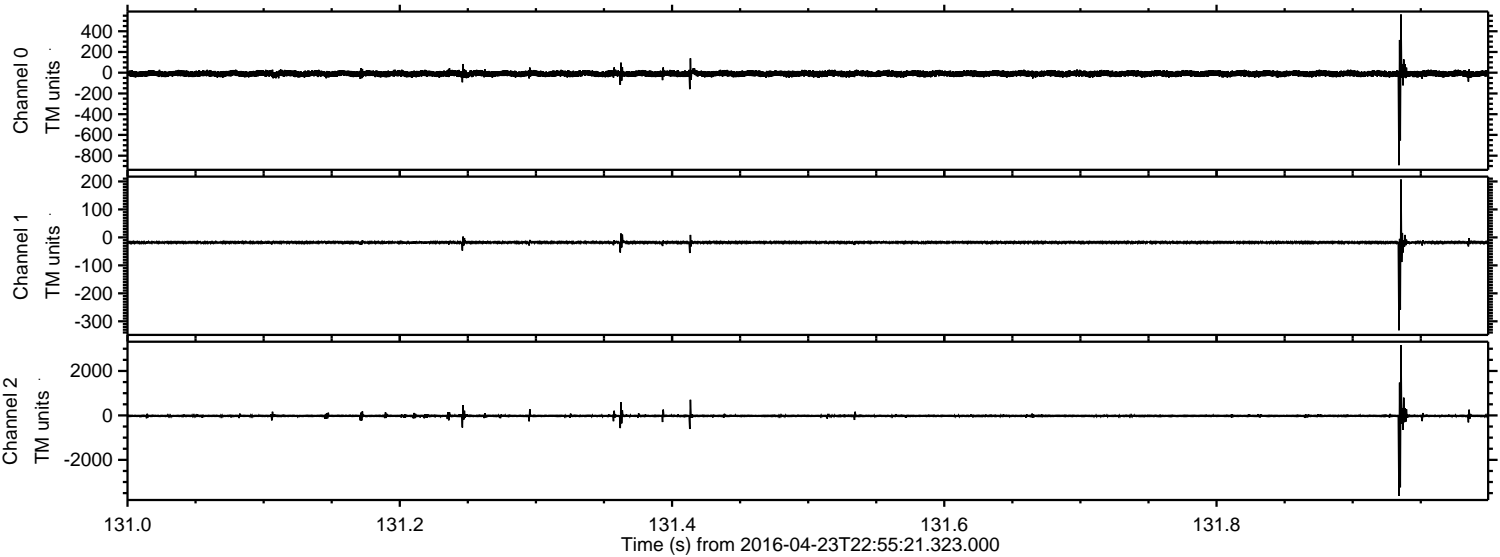

ELMAVAN 3D WAVEFORMS (Measured data sampled at 50 kHz) 51000 packets of 144 samples from 2016-04-23T22:55:21.323.000. Part 146/147

Processed Tue May 10 08:37:29 2016 by ELM ver.2012-10-06 from 001_elm20160423_225520__dat00.bin

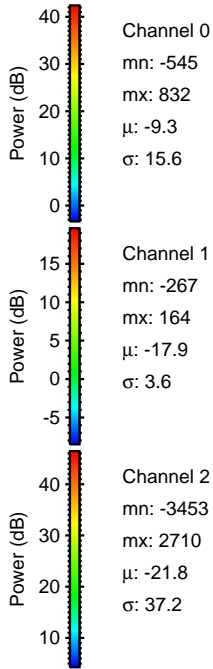
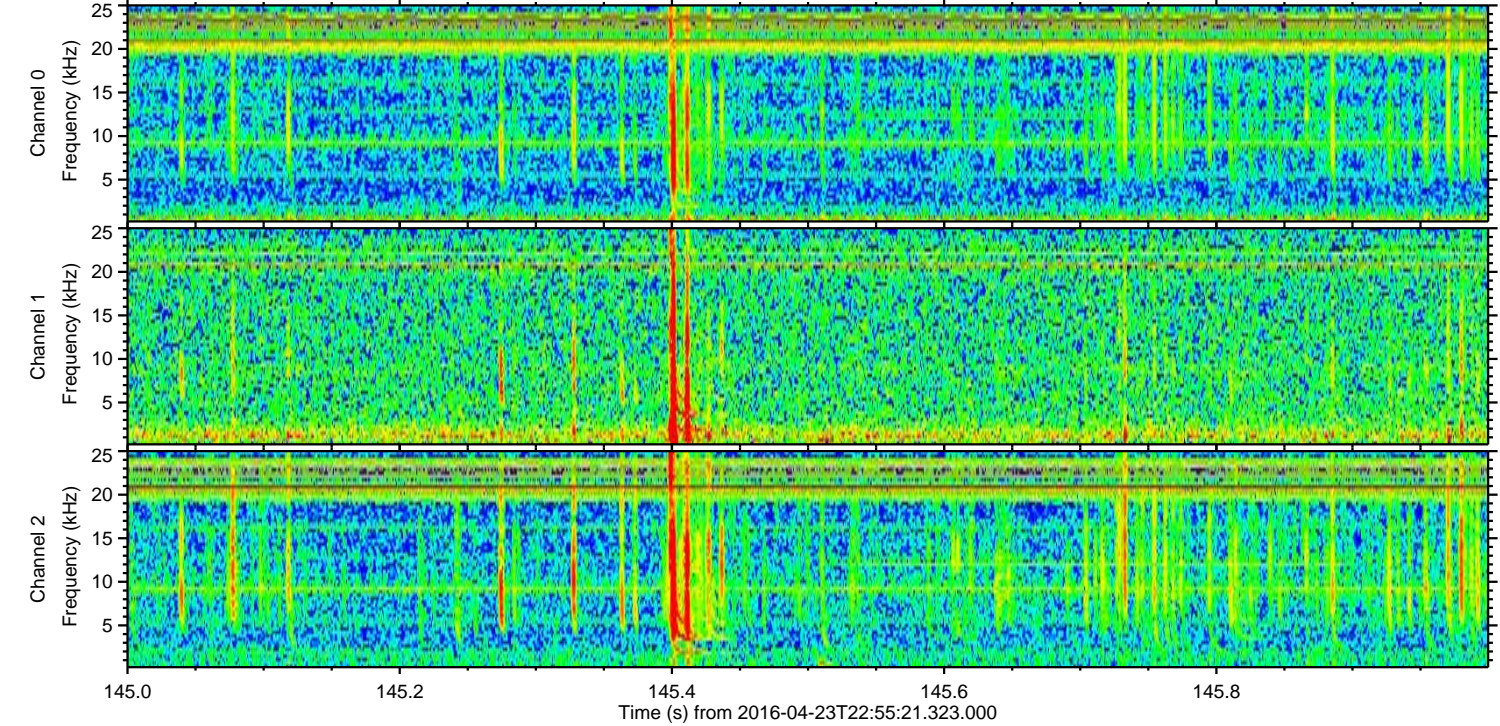
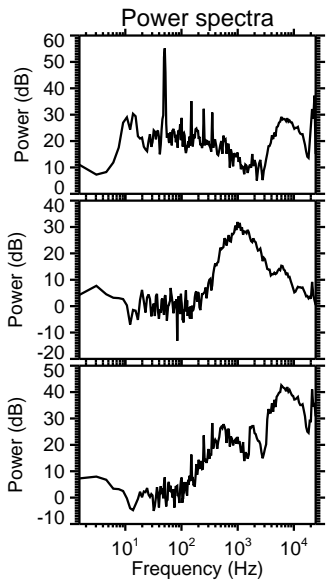
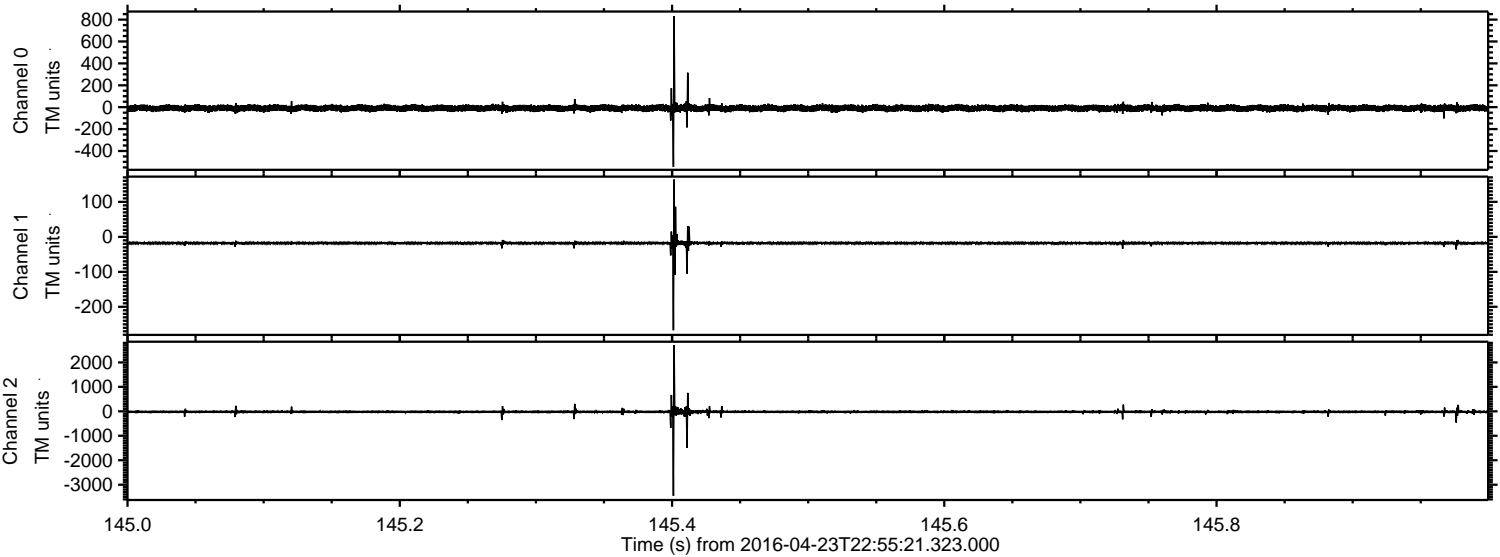

Power spectra

Channel 0

mn: -545
mx: 832
 μ : -9.3
 σ : 15.6

Channel 1

mn: -267
mx: 164
 μ : -17.9
 σ : 3.6

Channel 2

mn: -3453
mx: 2710
 μ : -21.8
 σ : 37.2

Processed Tue May 10 08:37:30 2016 by ELM ver.2012-10-06 from 001__elm20160423_225520__dat00.bin

