

ELMAVAN 3D WAVEFORMS (Measured data sampled at 50 kHz) 51000 packets of 144 samples from 2016-04-23T22:30:20.189.000.

Processed Tue May 10 08:31:32 2016 by ELM ver.2012-10-06 from 001__elm20160423_223019__dat00.bin

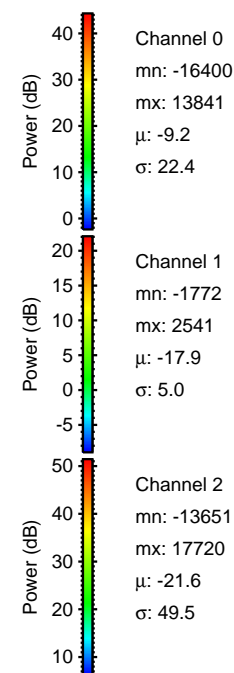

Processed Tue May 10 08:31:44 2016 by ELM ver.2012-10-06 from 001__elm20160423_223019__dat00.bin

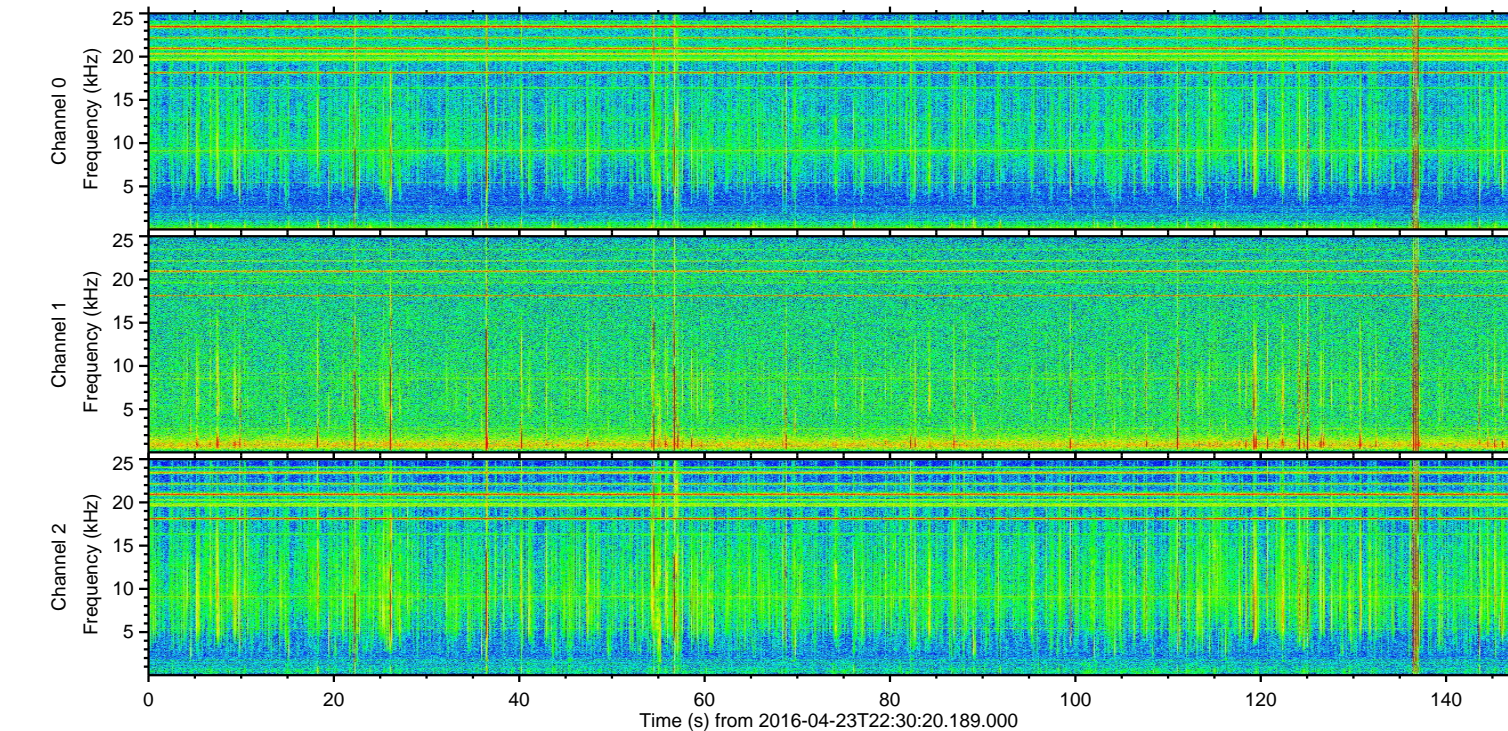
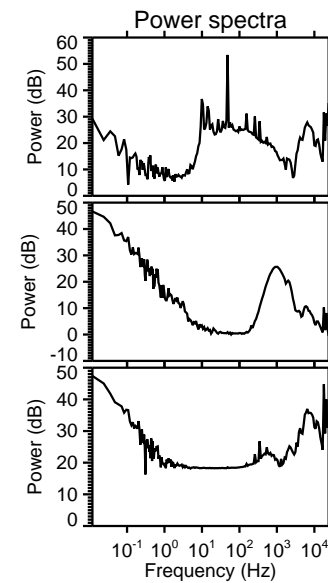
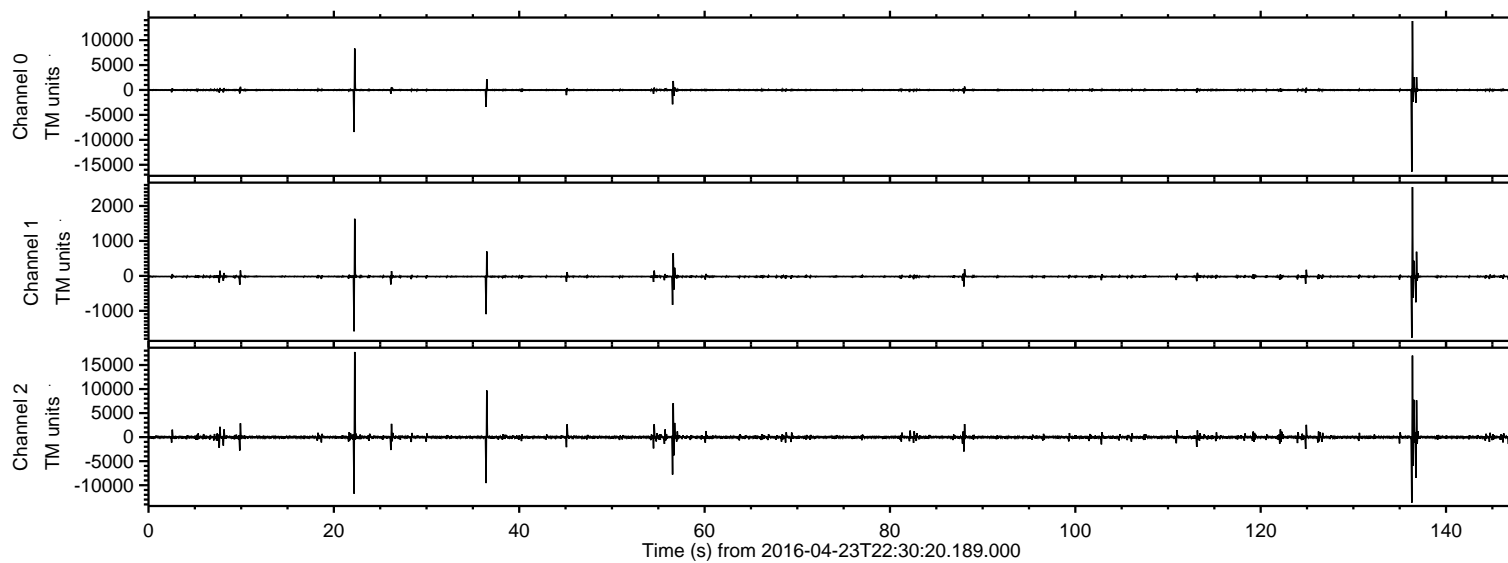
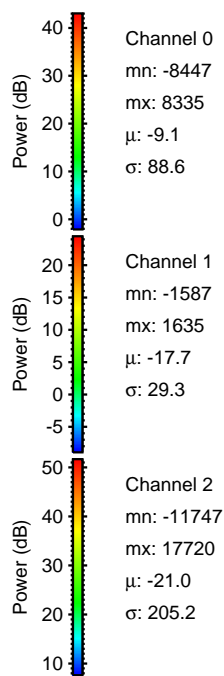
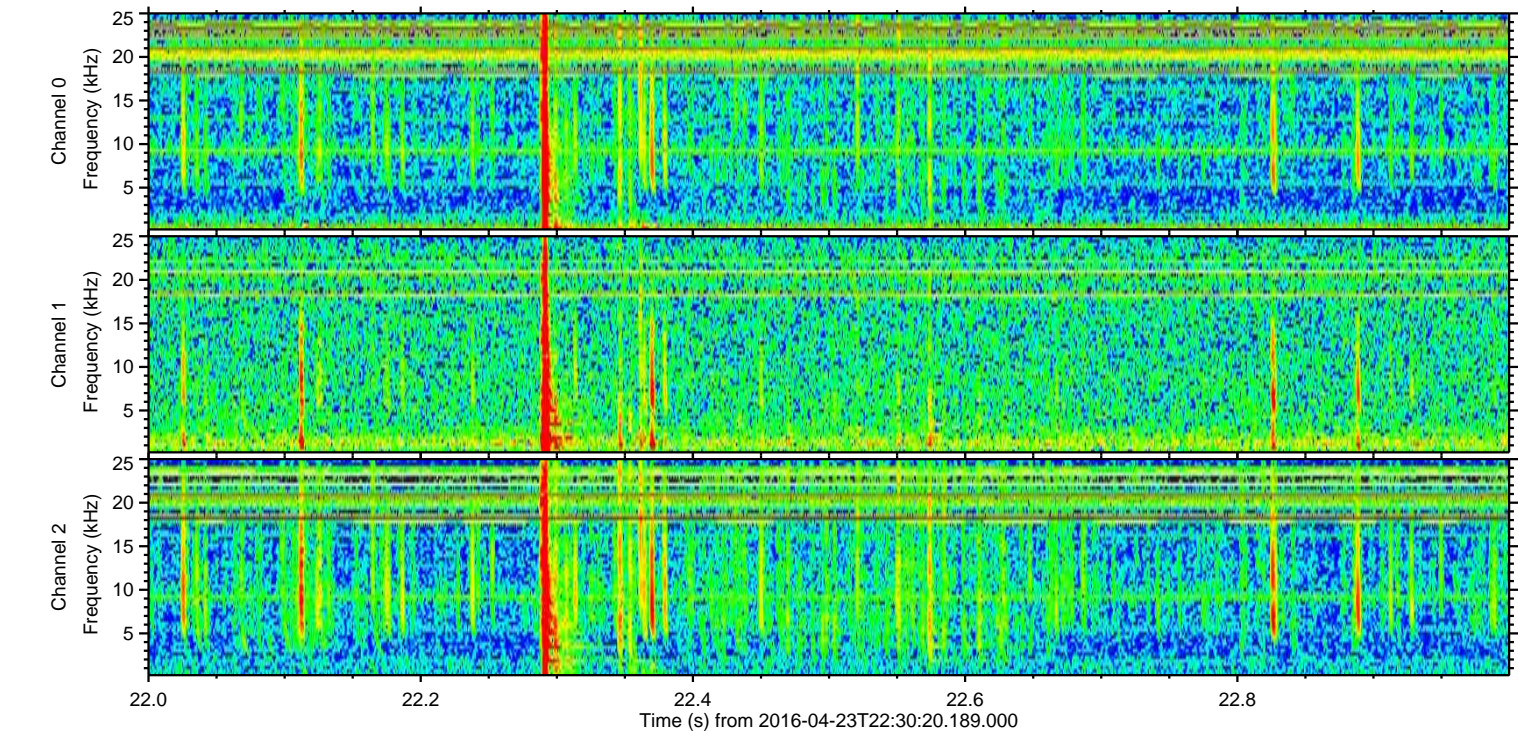
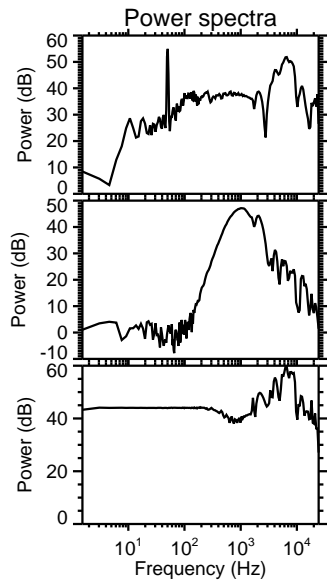
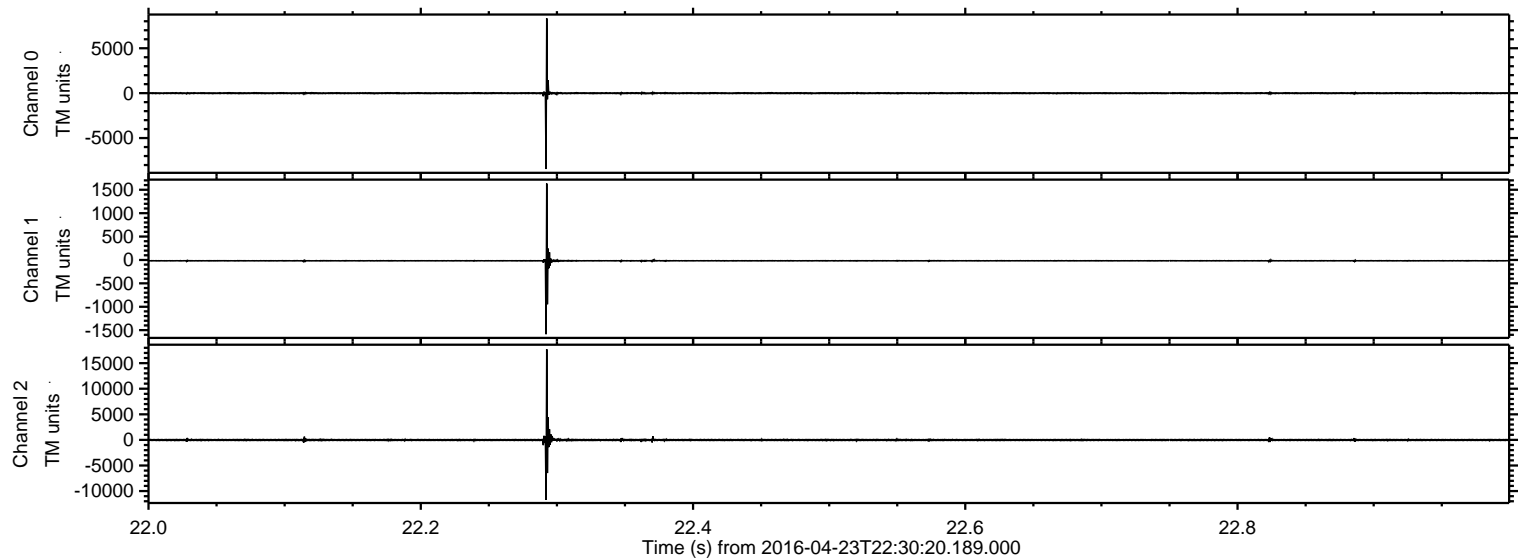

ELMAVAN 3D WAVEFORMS (Measured data sampled at 50 kHz) 51000 packets of 144 samples from 2016-04-23T22:30:20.189.000. Part 137/147

Processed Tue May 10 08:31:44 2016 by ELM ver.2012-10-06 from 001__elm20160423_223019__dat00.bin

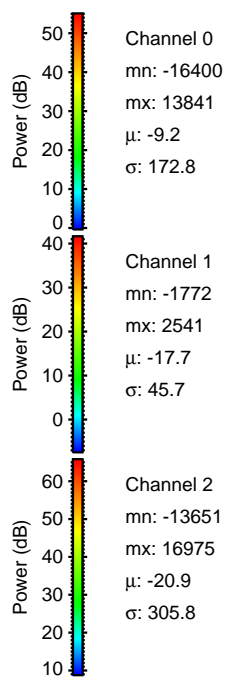
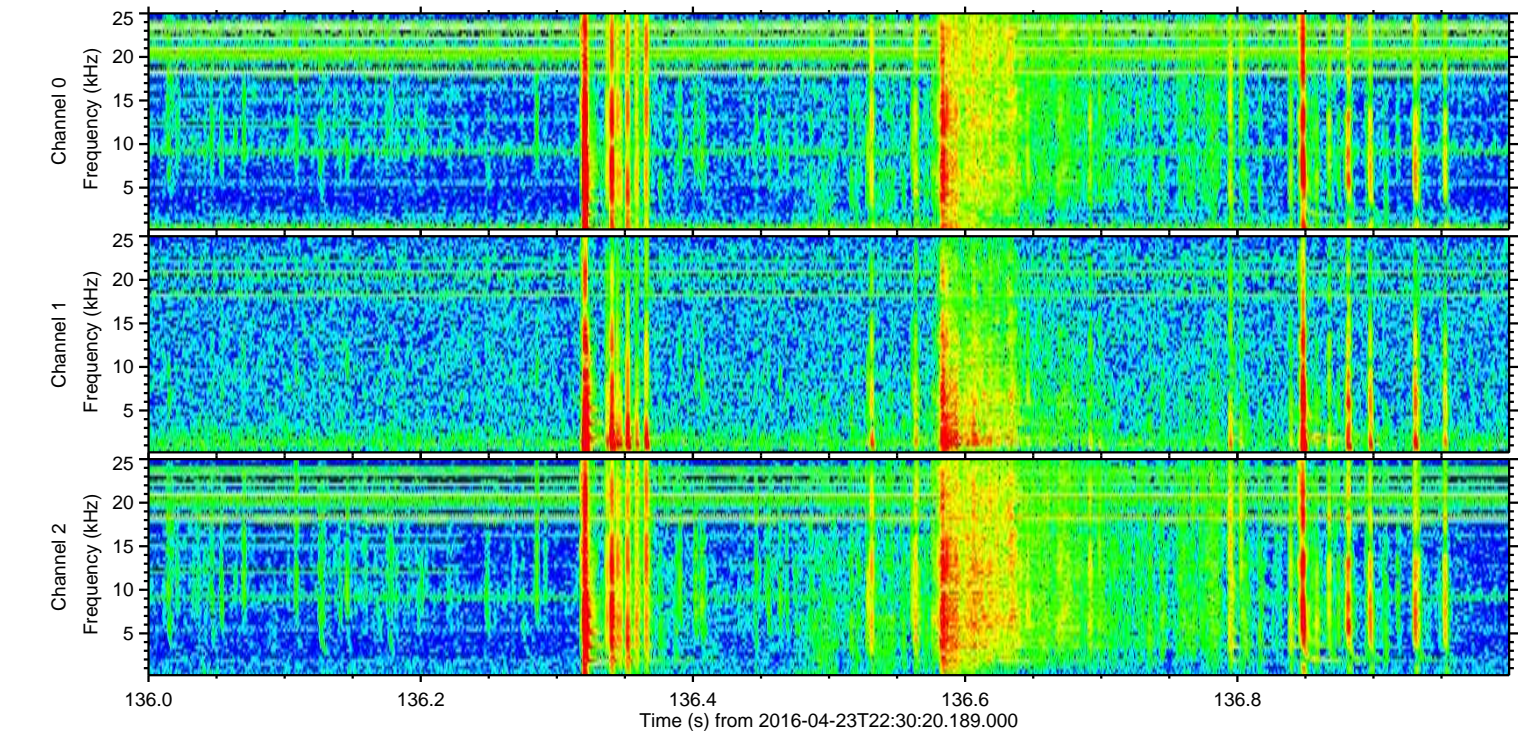
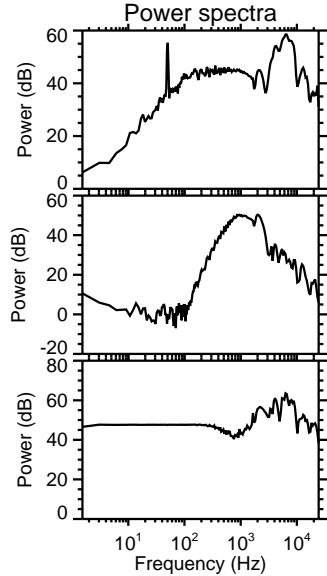
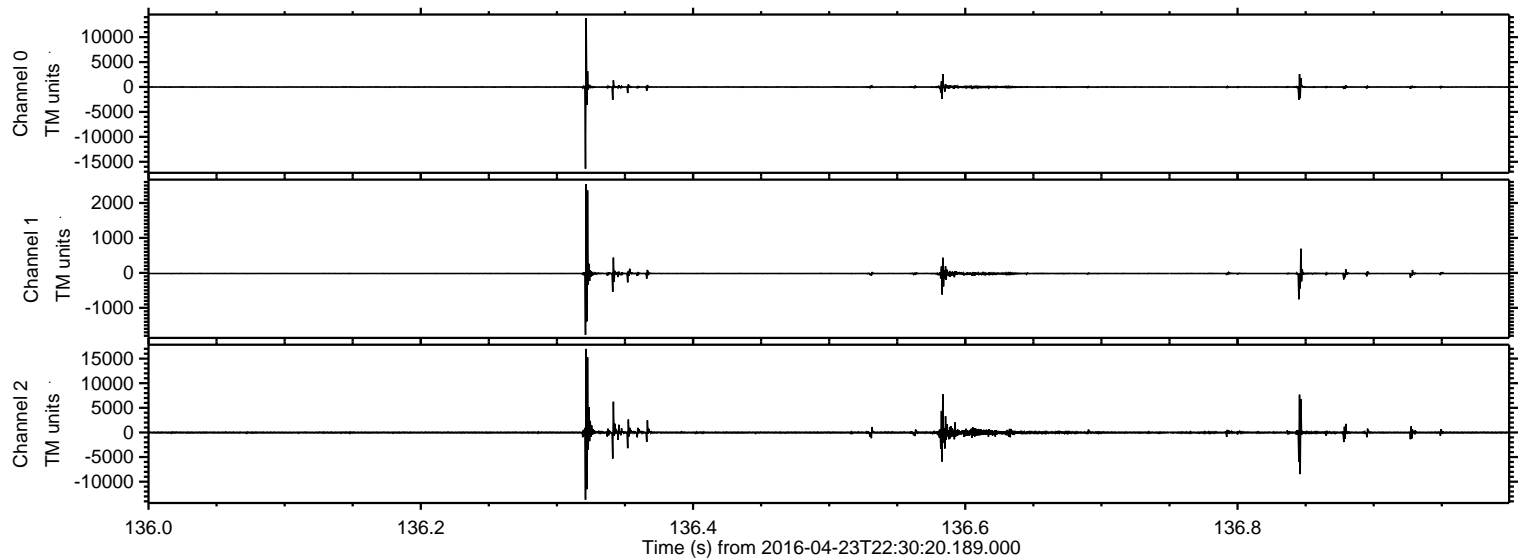

Processed Tue May 10 08:31:45 2016 by ELM ver.2012-10-06 from 001__elm20160423_223019__dat00.bin

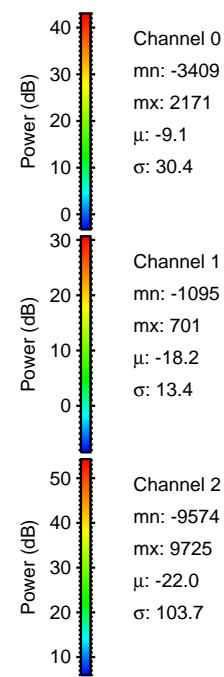
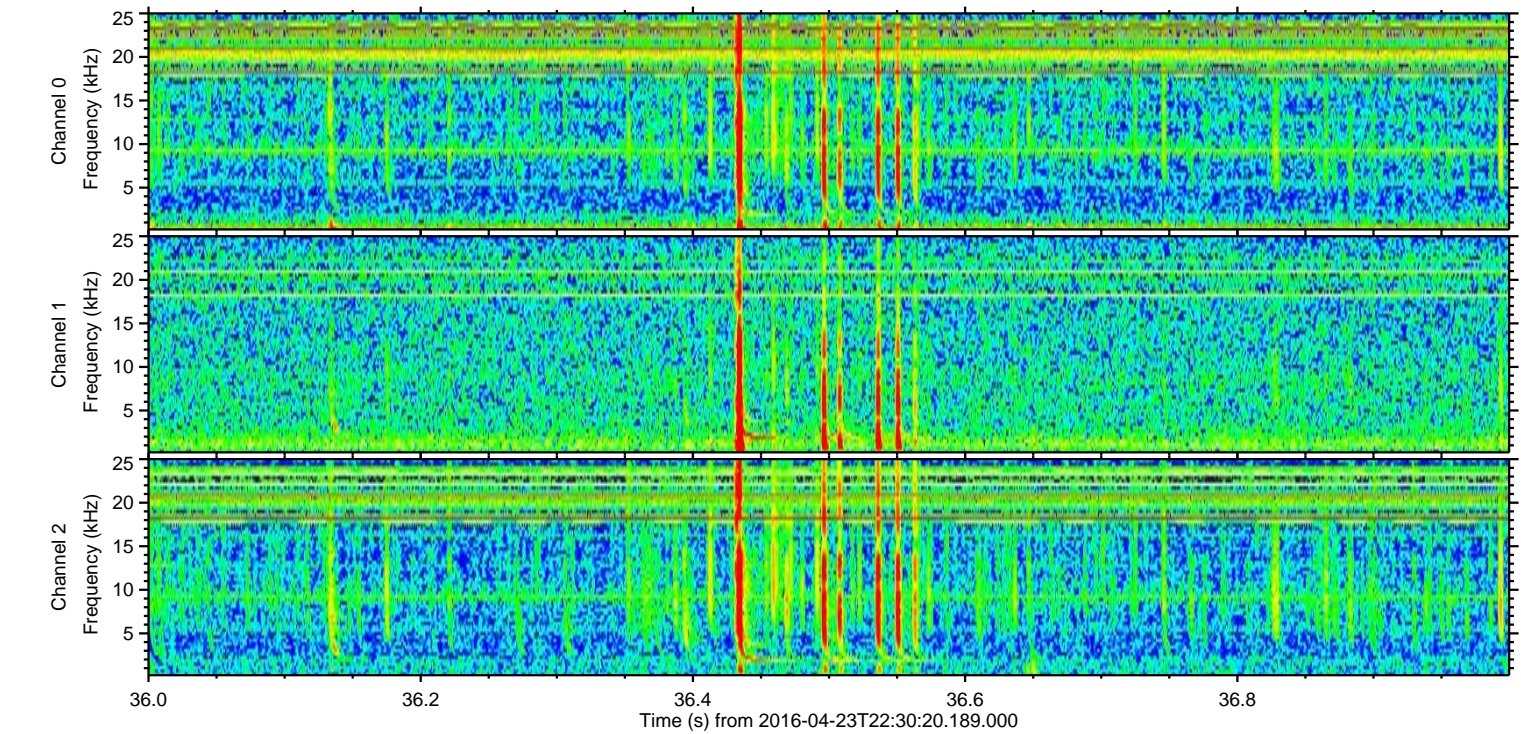
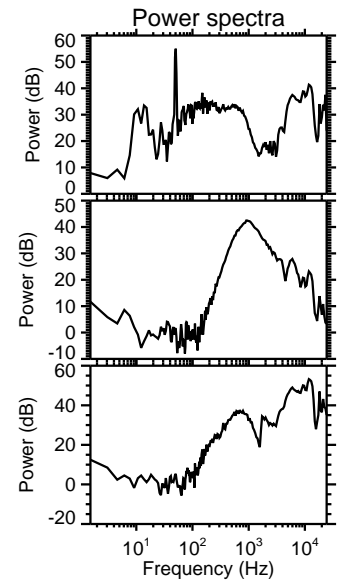
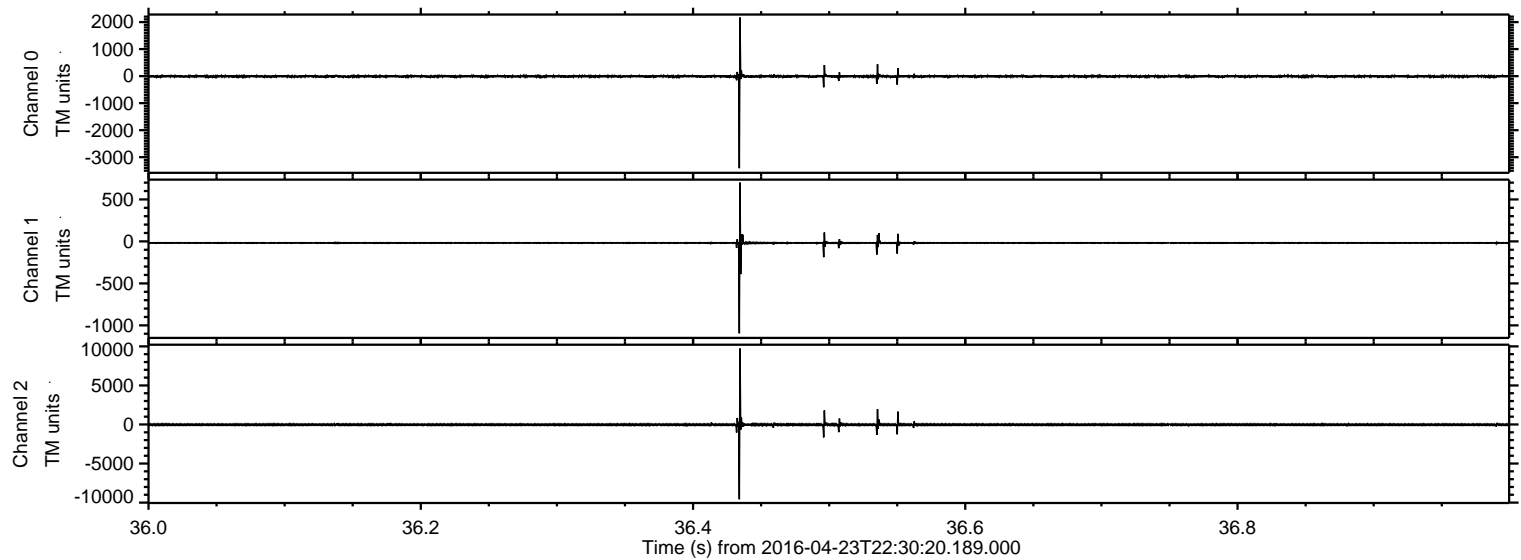

Processed Tue May 10 08:31:46 2016 by ELM ver.2012-10-06 from 001__elm20160423_223019__dat00.bin

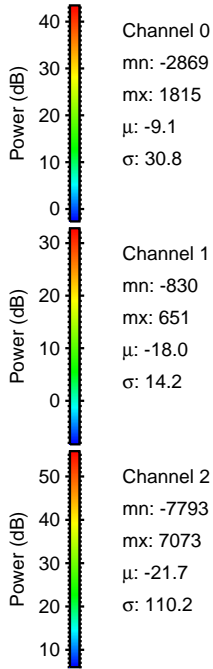
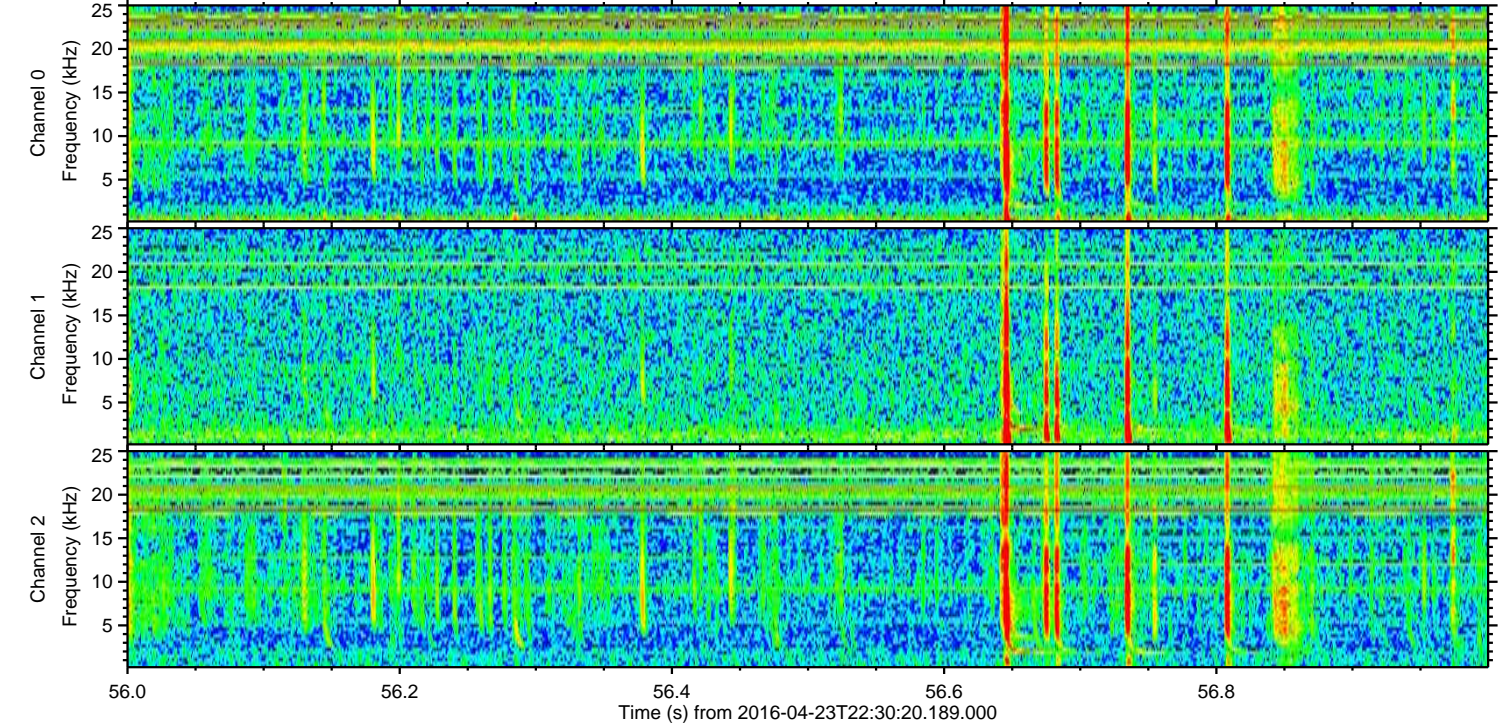
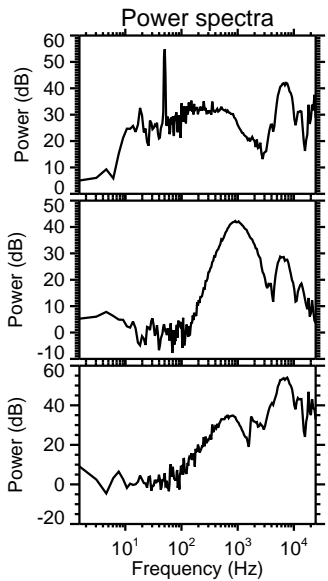
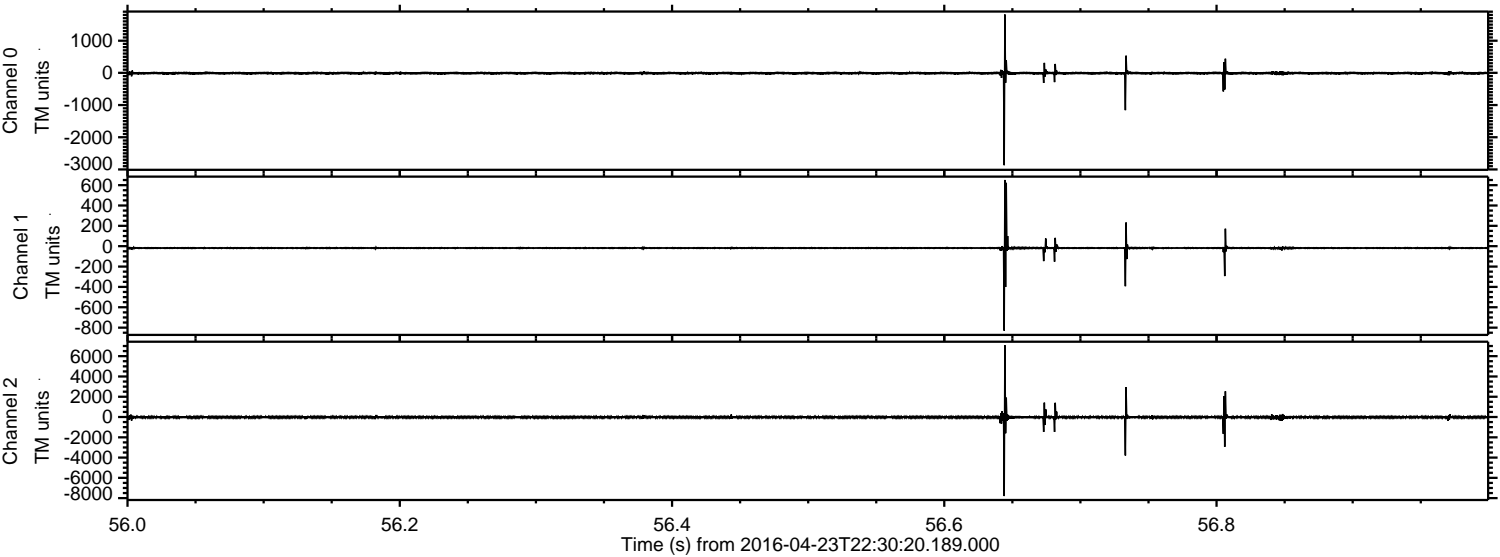

Channel 0
mn: -2869
mx: 1815
 μ : -9.1
 σ : 30.8

Channel 1
mn: -830
mx: 651
 μ : -18.0
 σ : 14.2

Channel 2
mn: -7793
mx: 7073
 μ : -21.7
 σ : 110.2

Processed Tue May 10 08:31:47 2016 by ELM ver.2012-10-06 from 001__elm20160423_223019__dat00.bin

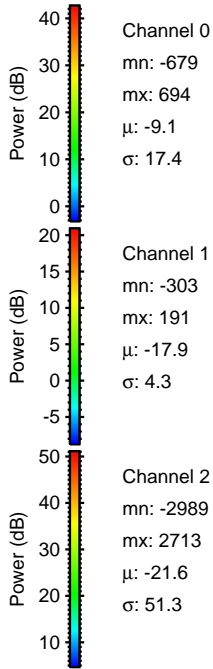
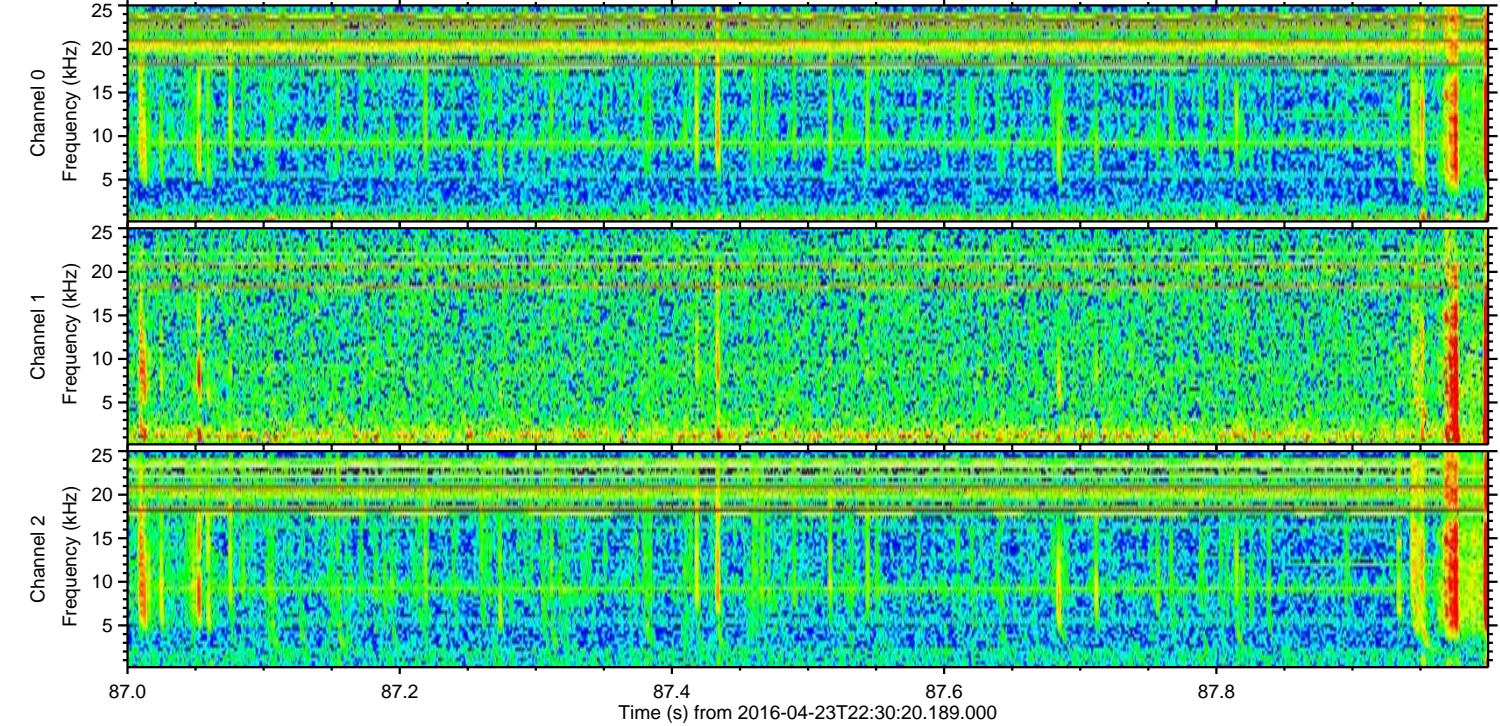
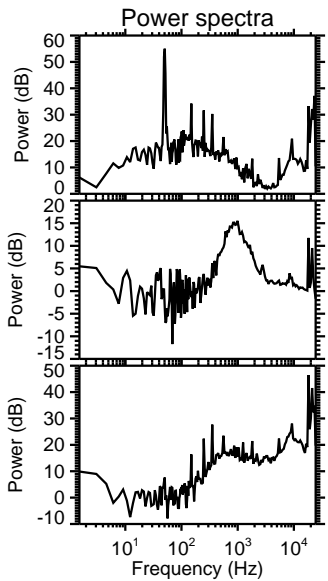
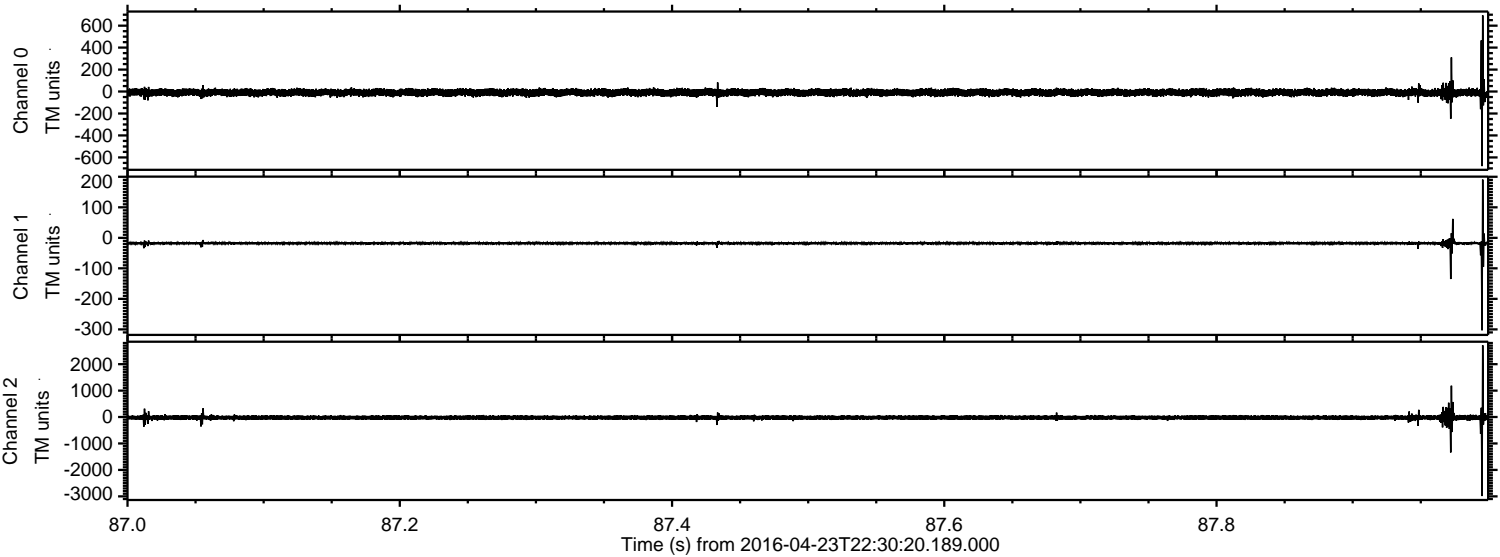

Processed Tue May 10 08:31:48 2016 by ELM ver.2012-10-06 from 001__elm20160423_223019__dat00.bin

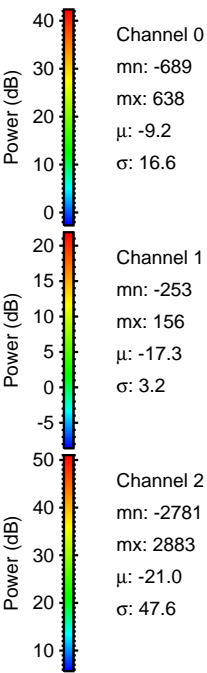
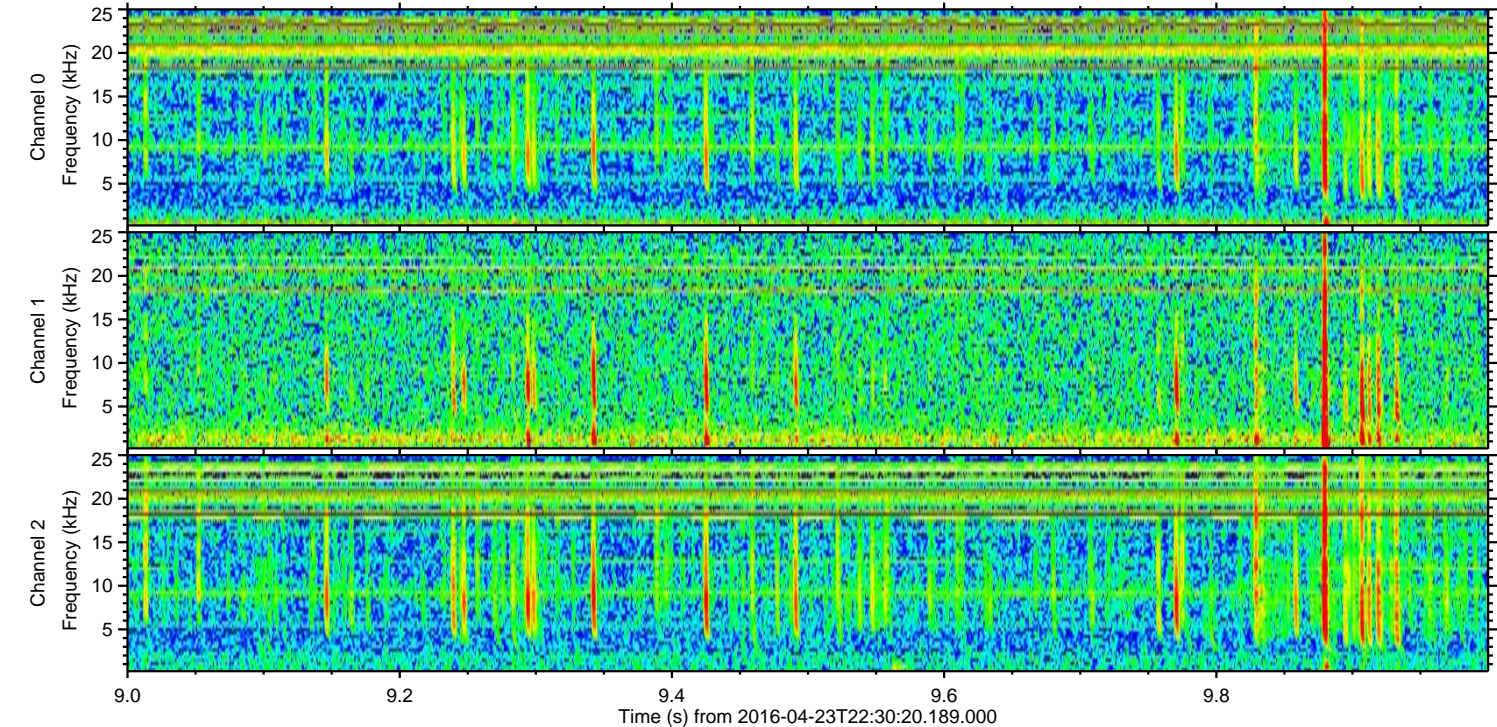
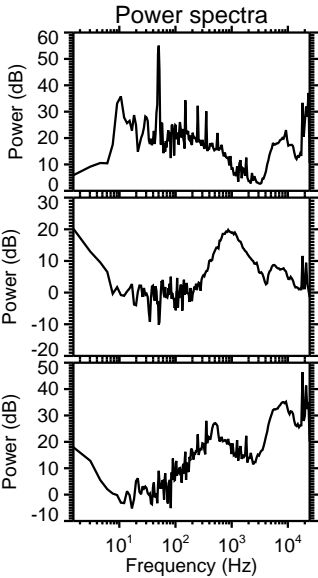
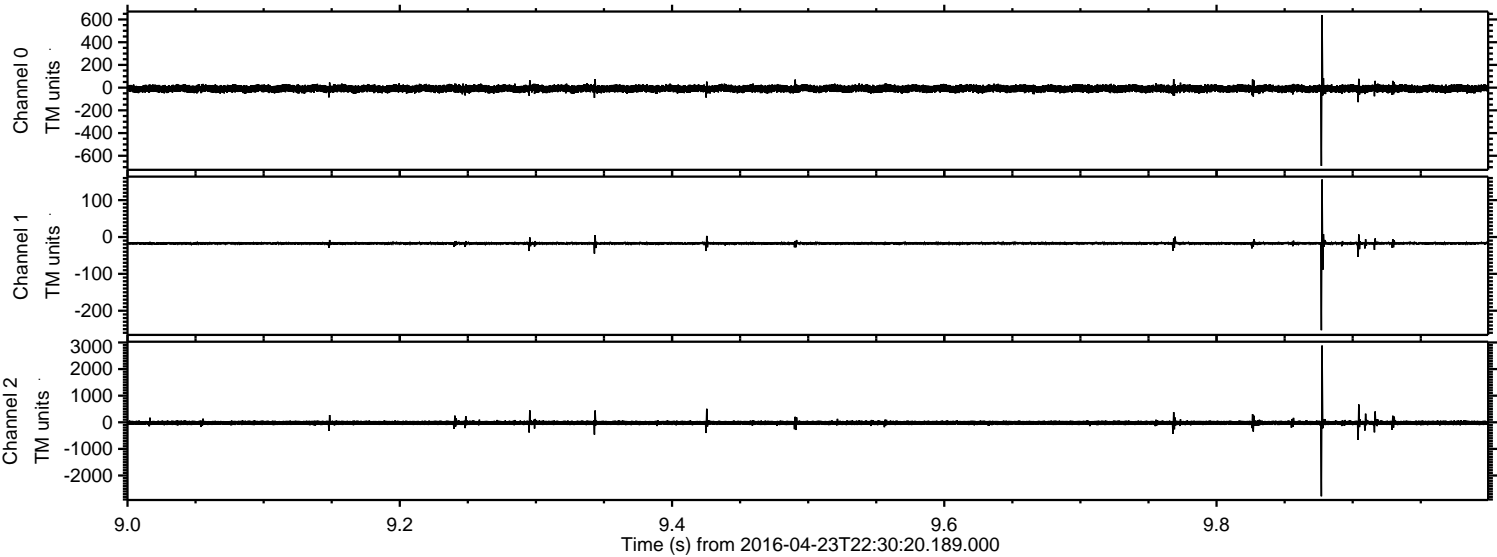

ELMAVAN 3D WAVEFORMS (Measured data sampled at 50 kHz) 51000 packets of 144 samples from 2016-04-23T22:30:20.189.000. Part 27/147

Processed Tue May 10 08:31:49 2016 by ELM ver.2012-10-06 from 001__elm20160423_223019__dat00.bin

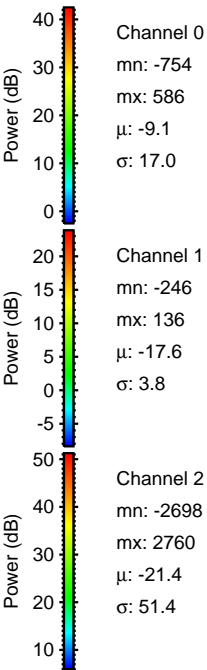
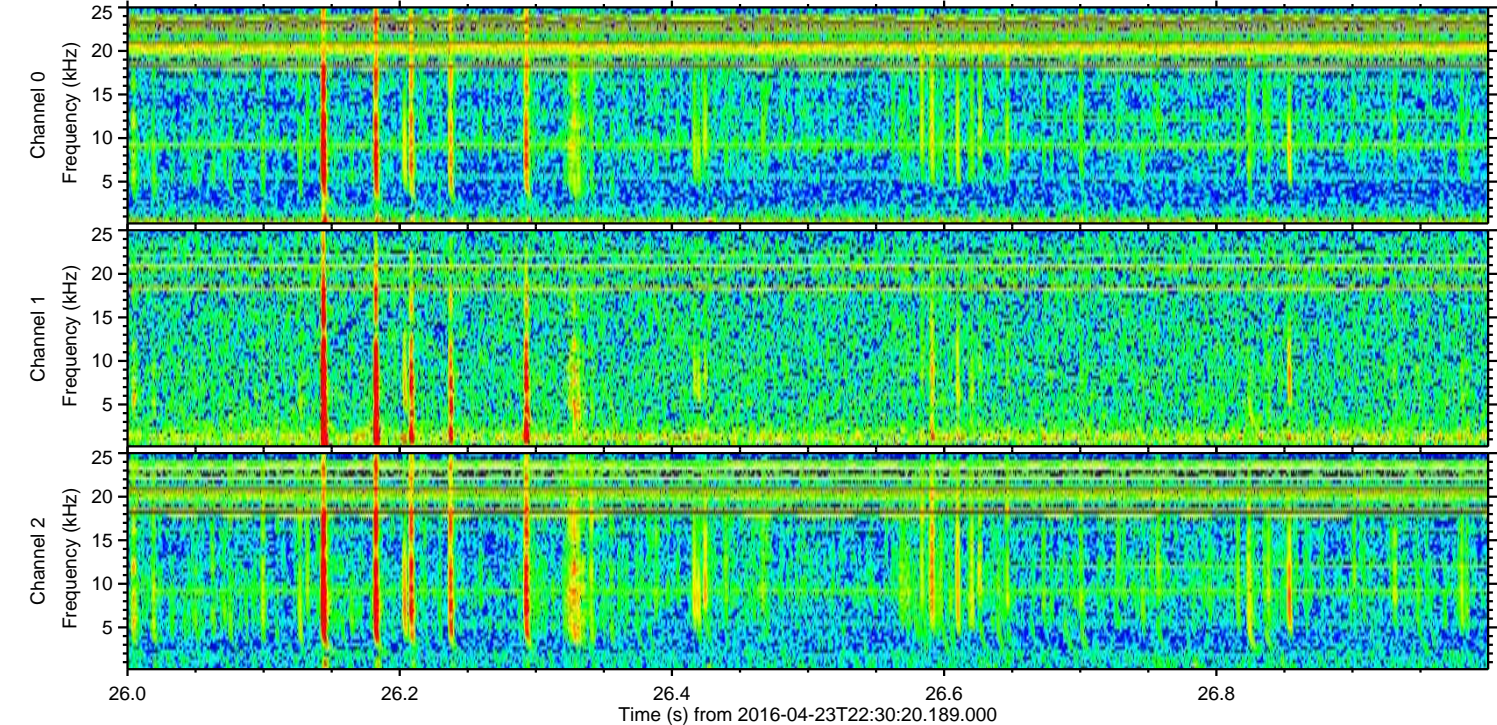
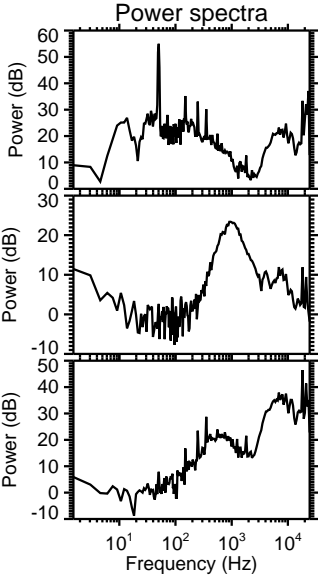
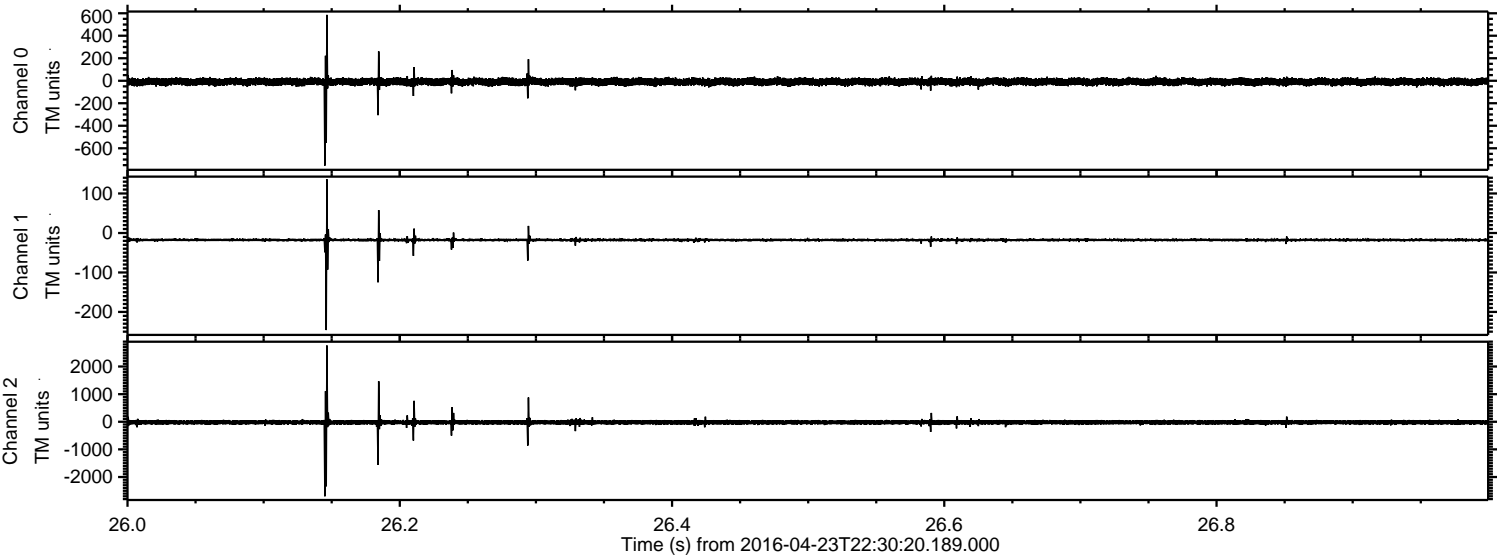

Processed Tue May 10 08:31:50 2016 by ELM ver.2012-10-06 from 001_elm20160423_223019__dat00.bin

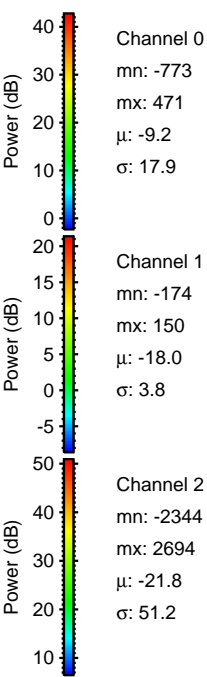
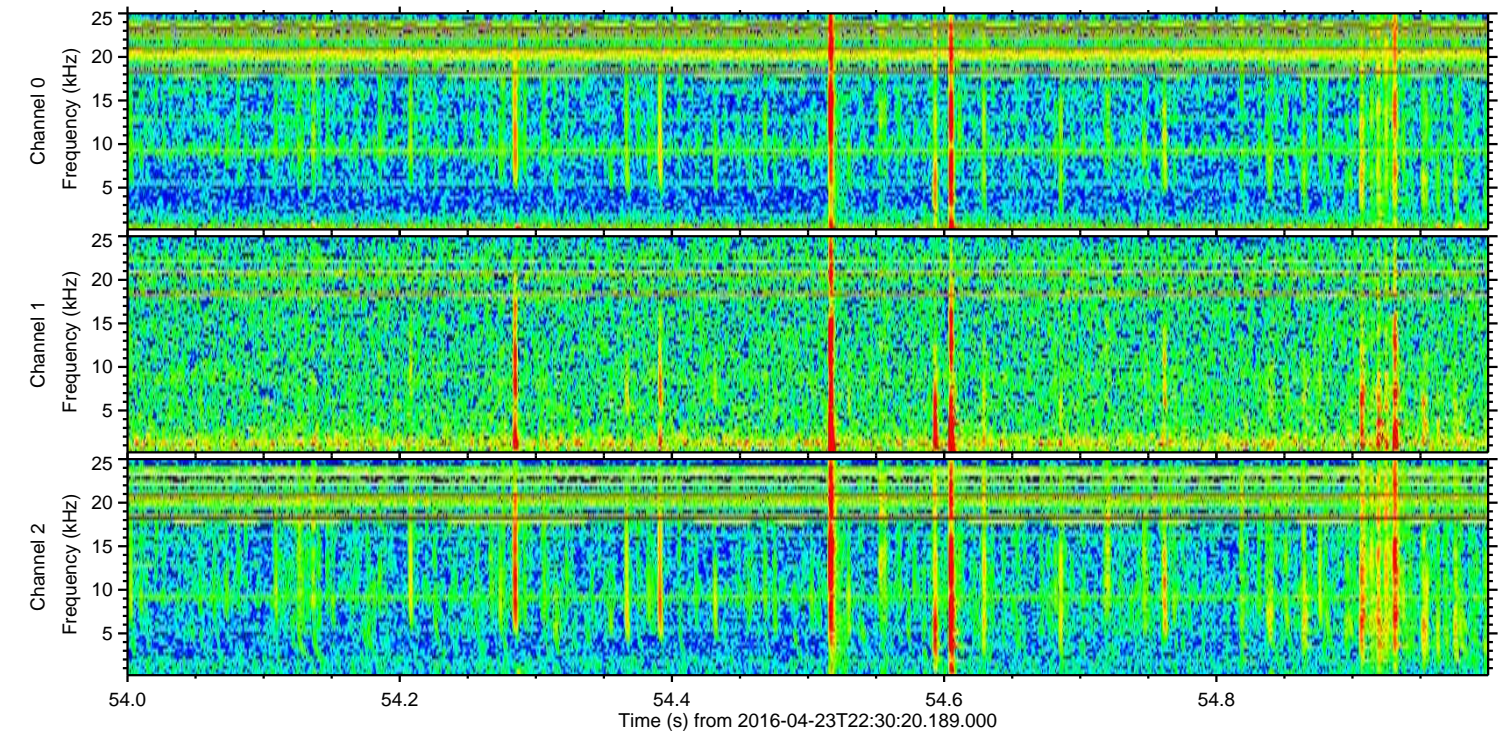
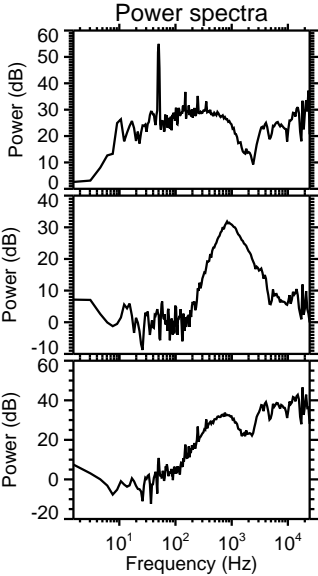
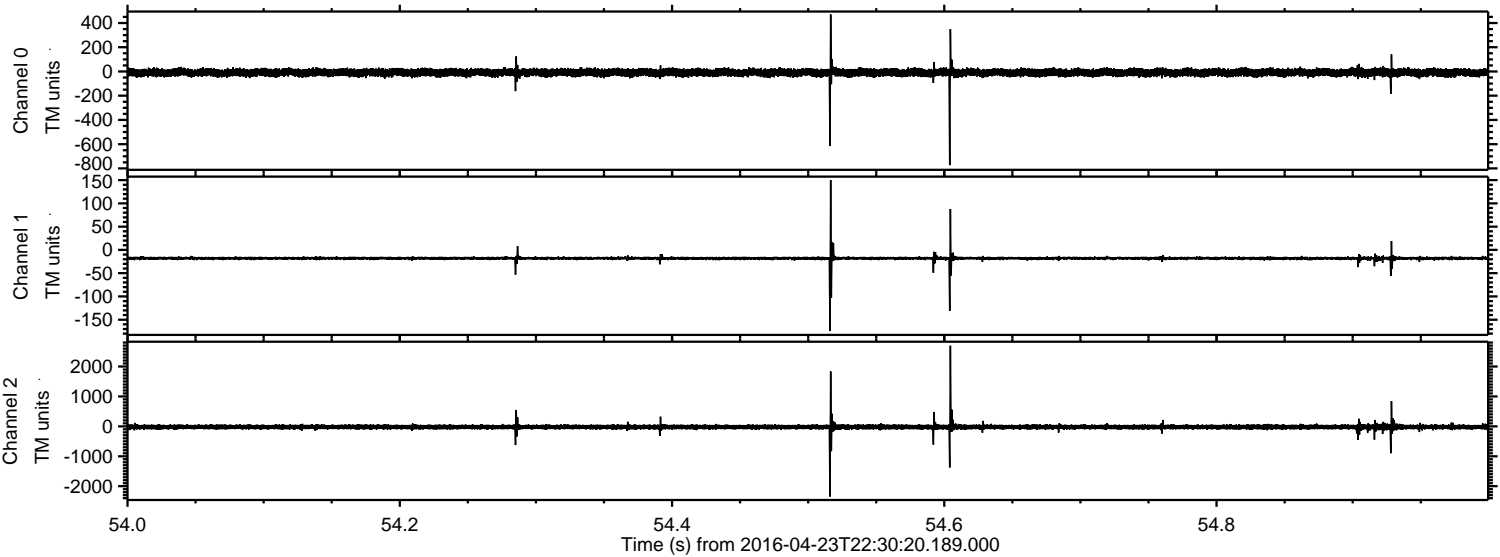

Processed Tue May 10 08:31:51 2016 by ELM ver.2012-10-06 from 001__elm20160423_223019__dat00.bin

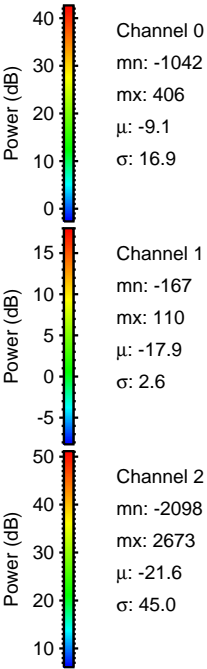
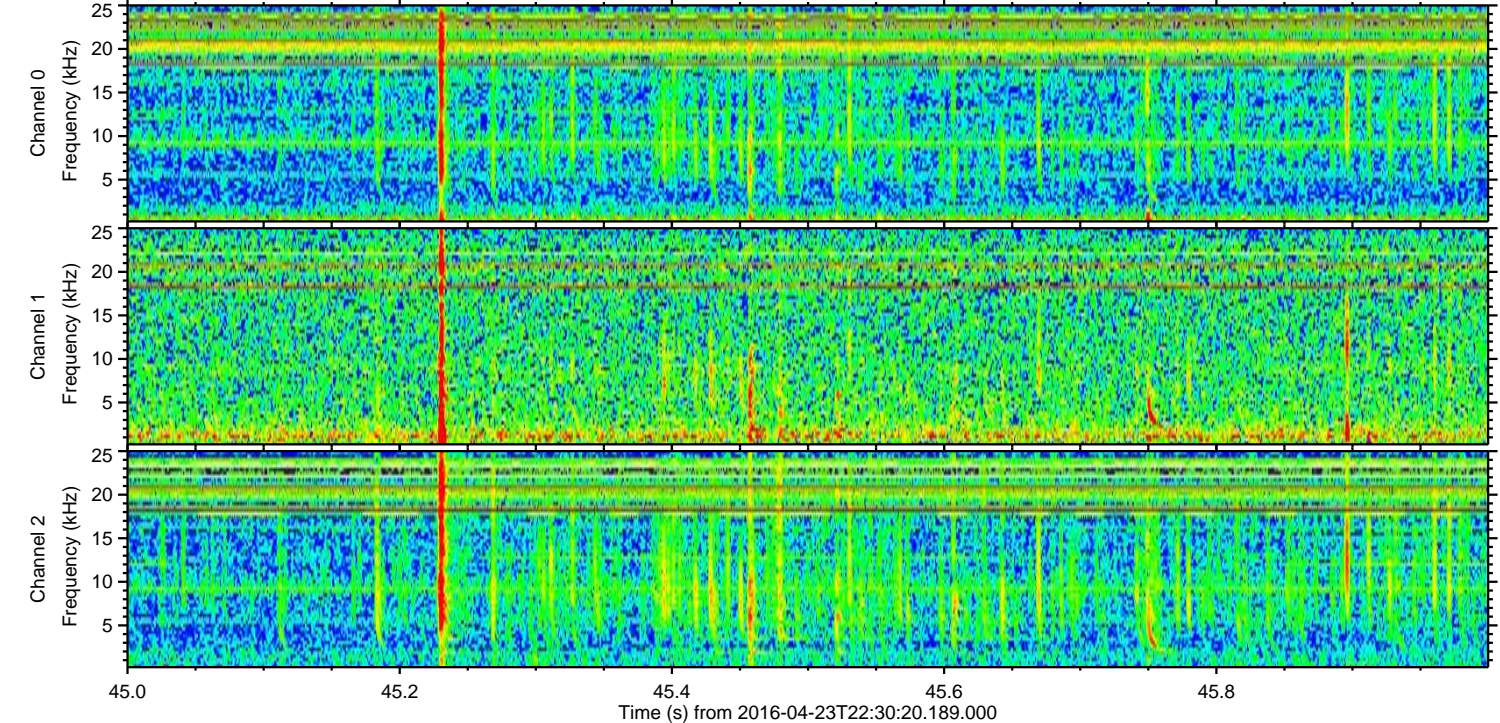
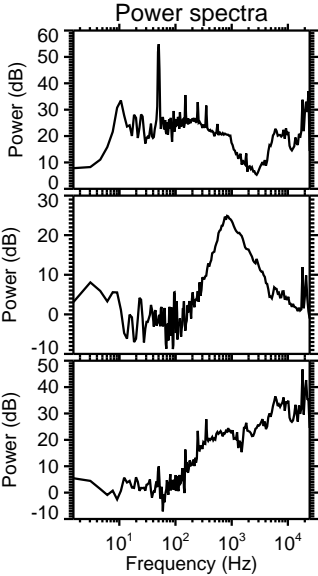
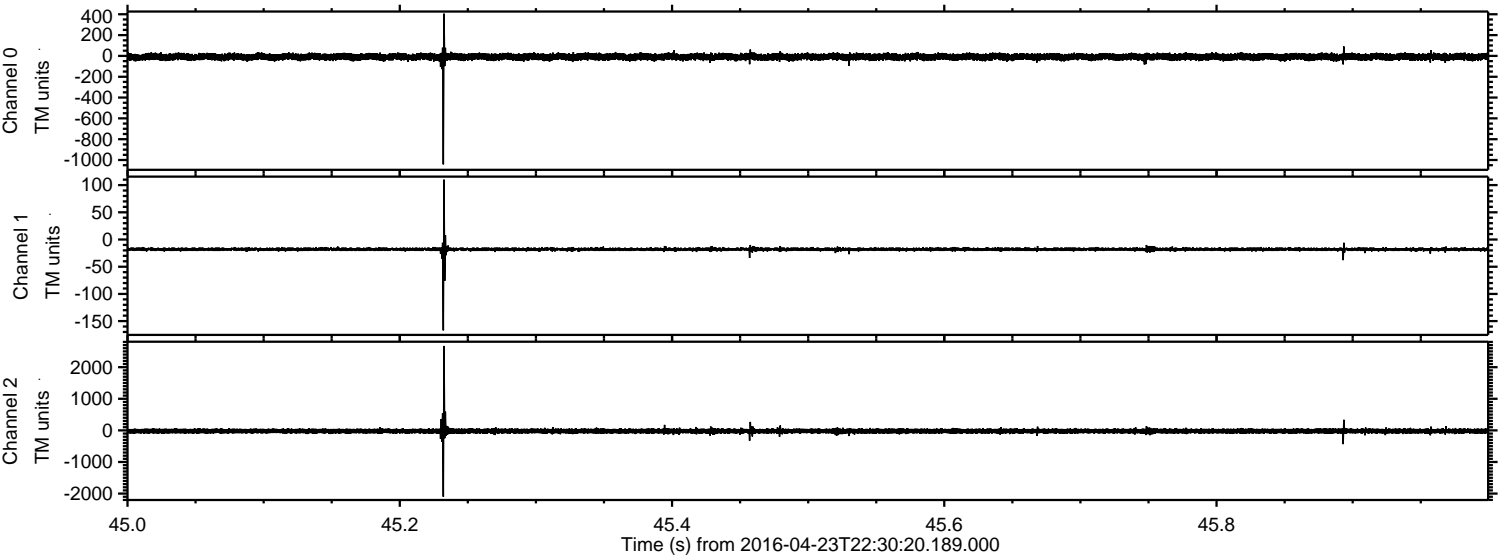

Processed Tue May 10 08:31:52 2016 by ELM ver.2012-10-06 from 001__elm20160423_223019__dat00.bin

