

ELMAVAN 3D WAVEFORMS (Measured data sampled at 50 kHz) 51000 packets of 144 samples from 2016-04-23T16:35:03.910.000.

Processed Tue May 10 07:18:33 2016 by ELM ver.2012-10-06 from 001__elm20160423_163502__dat00.bin

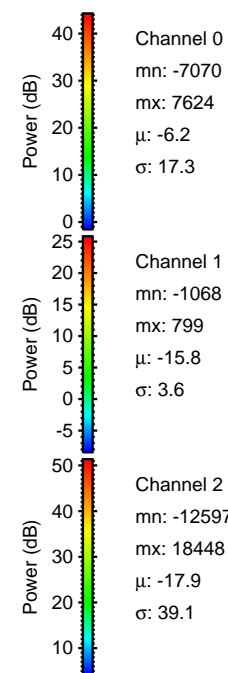

Processed Tue May 10 07:18:45 2016 by ELM ver.2012-10-06 from 001__elm20160423_163502__dat00.bin

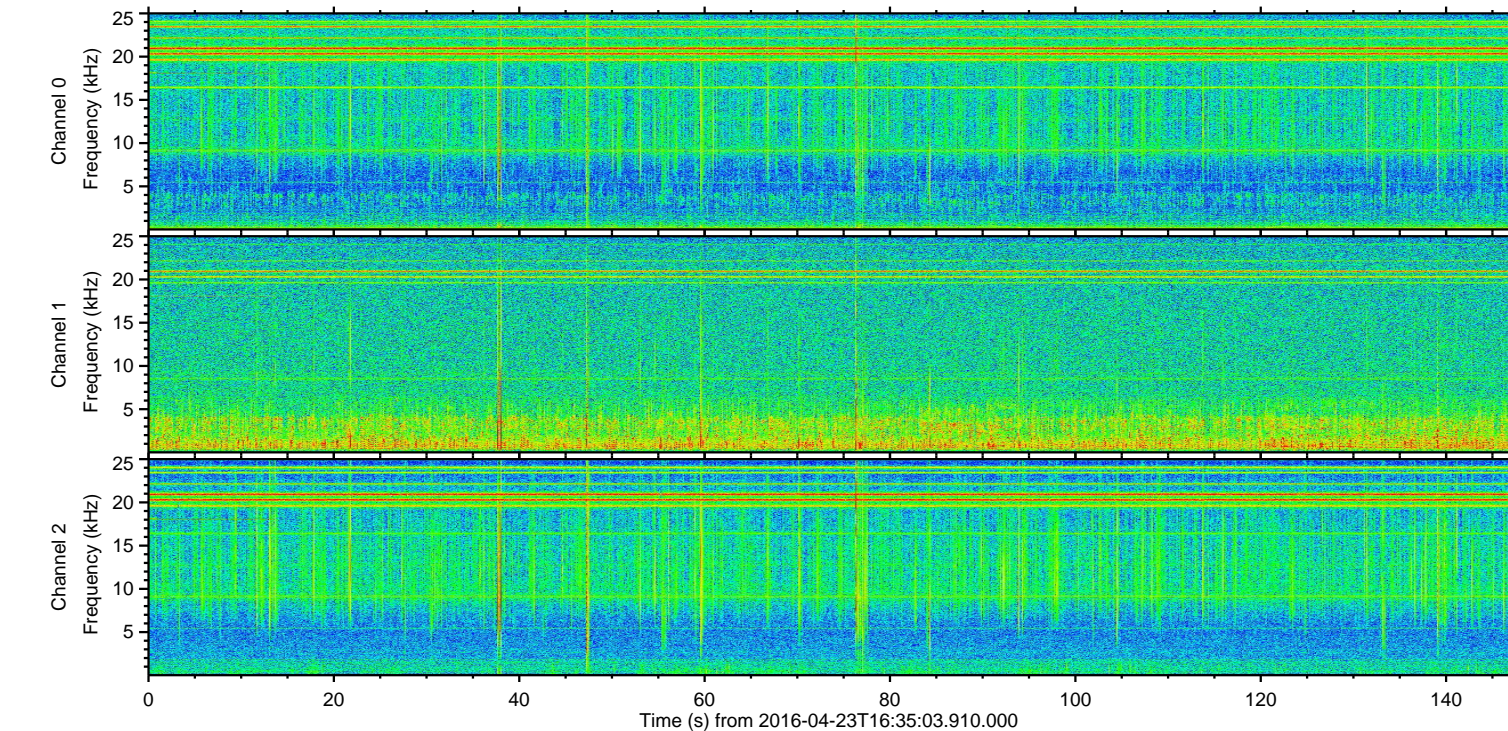
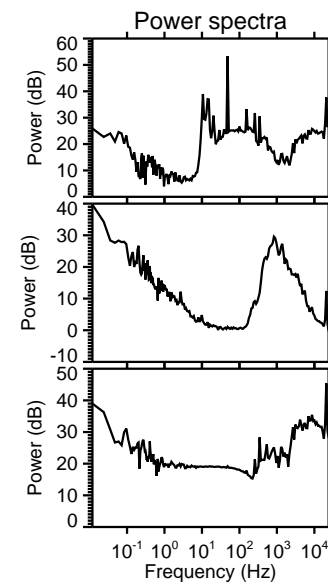
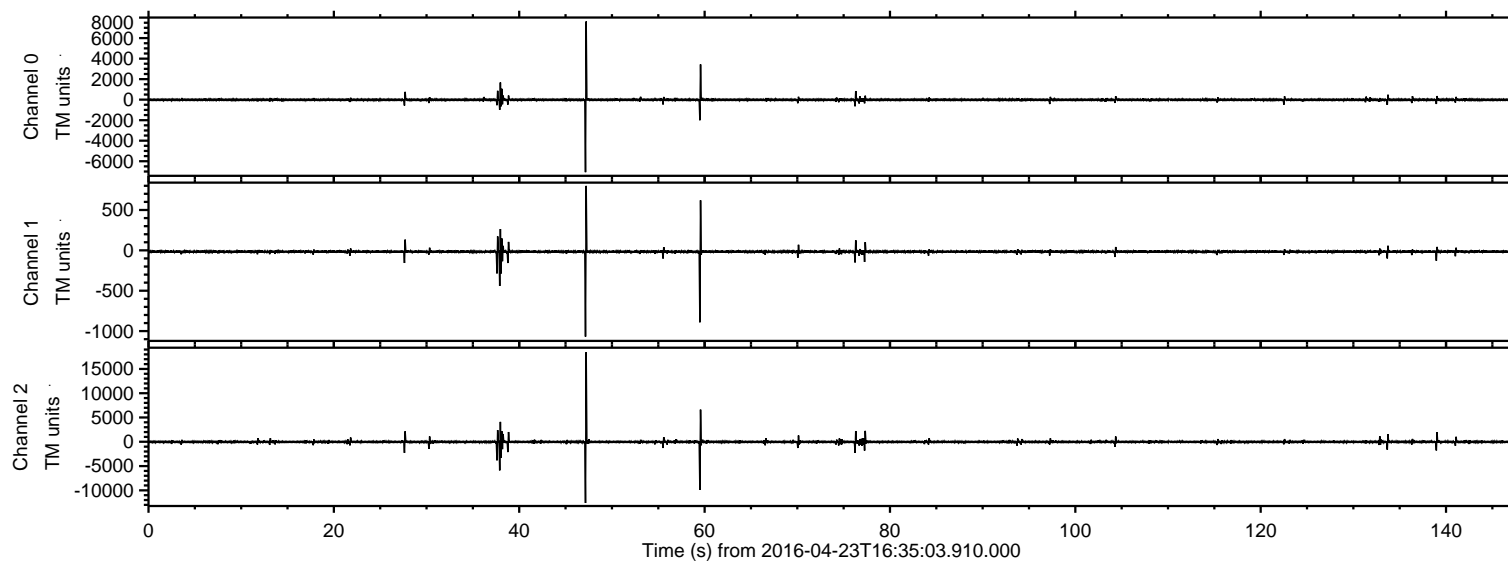
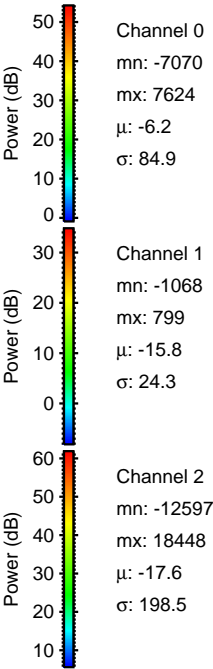
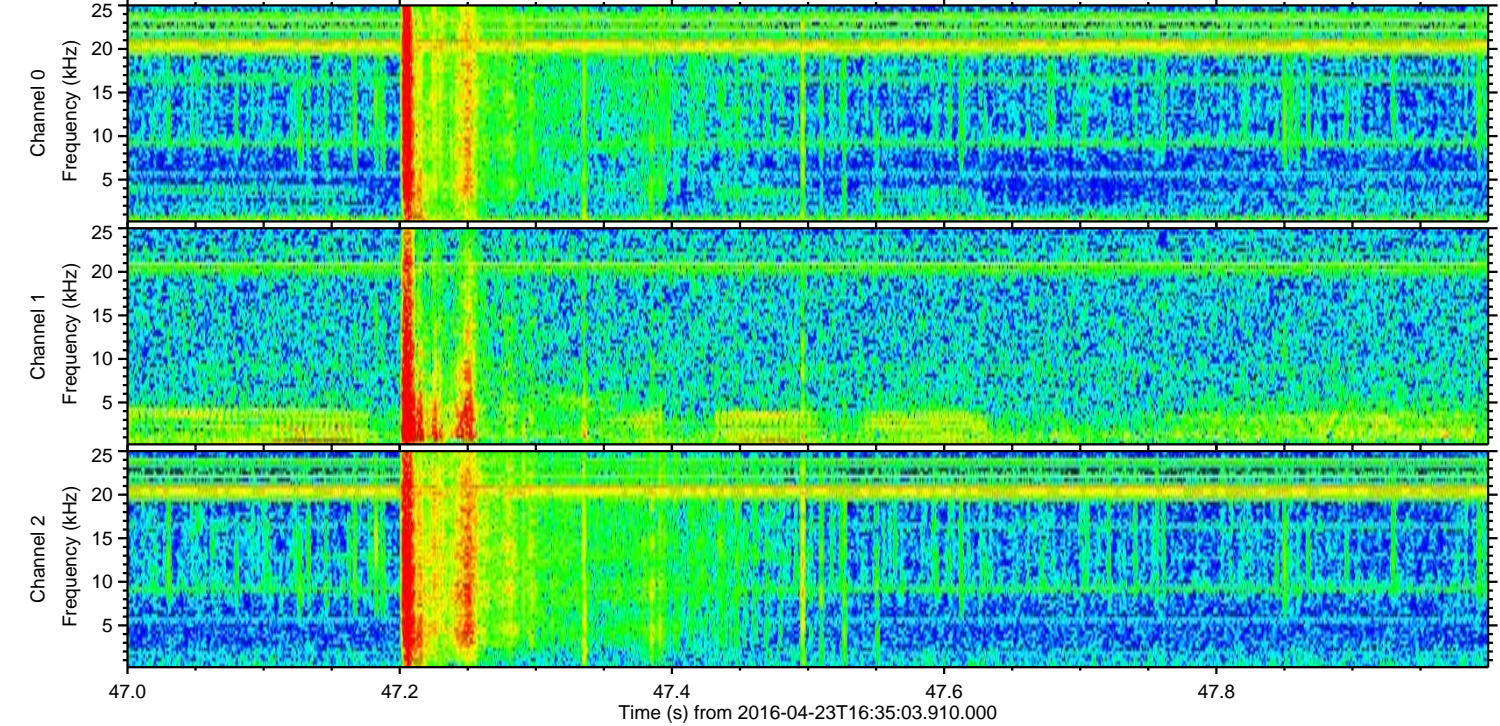
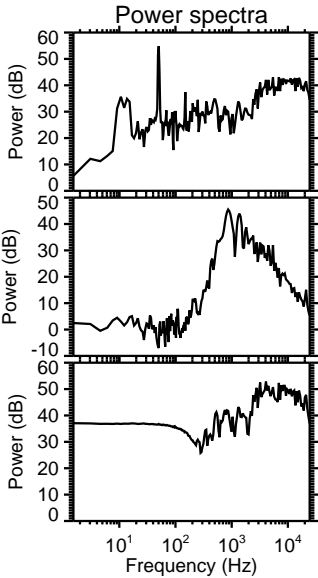
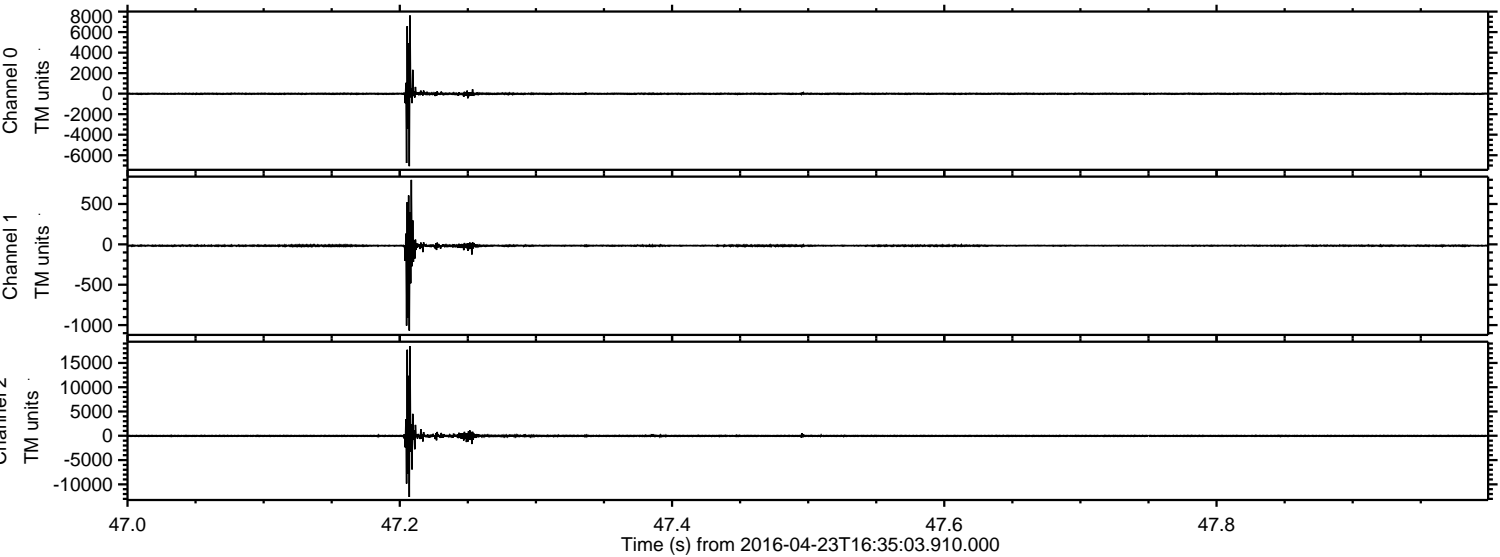

Processed Tue May 10 07:18:46 2016 by ELM ver.2012-10-06 from 001__elm20160423_163502__dat00.bin

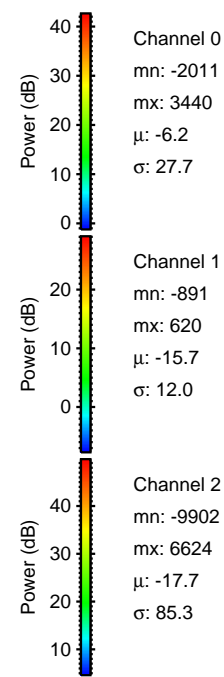
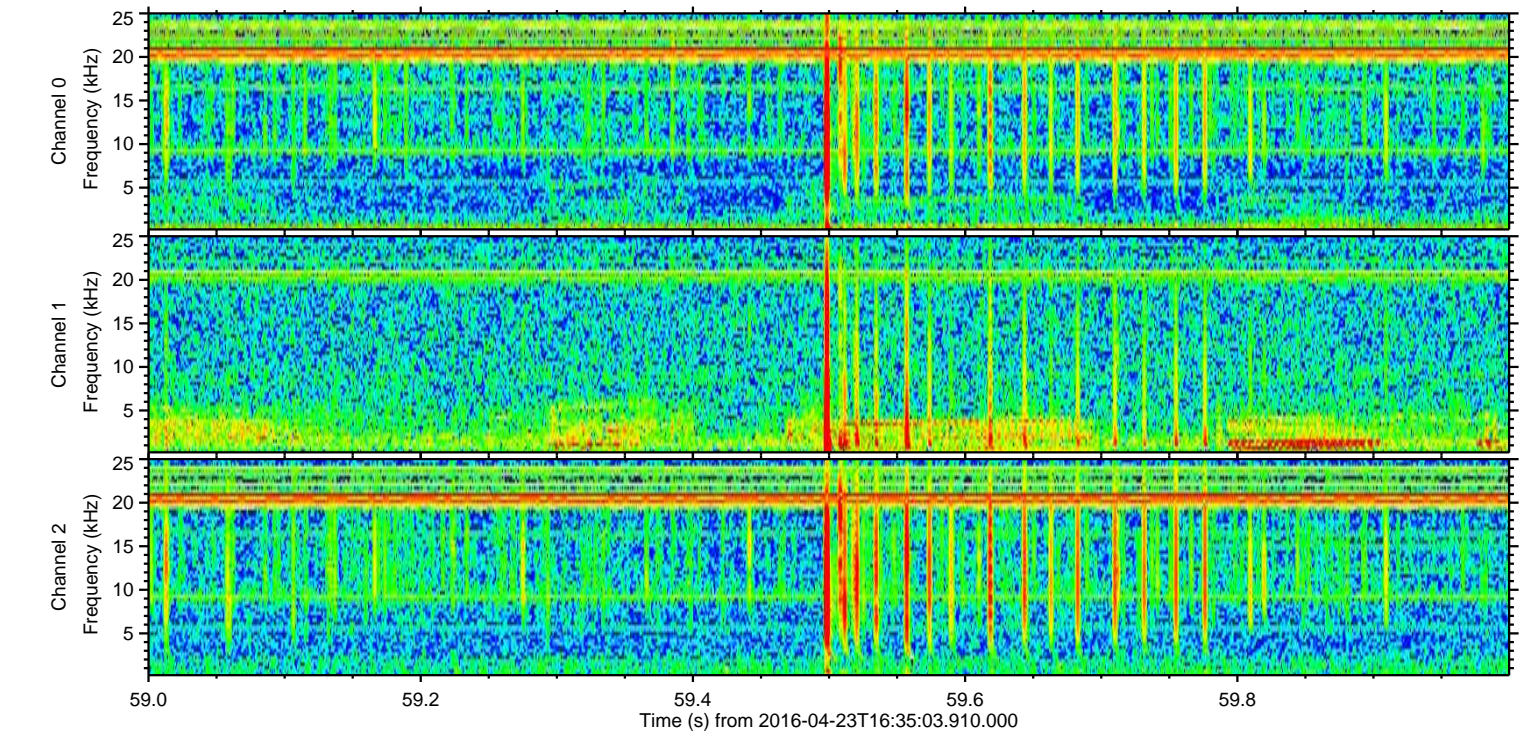
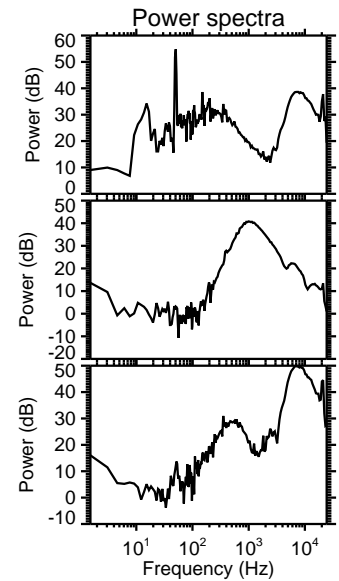
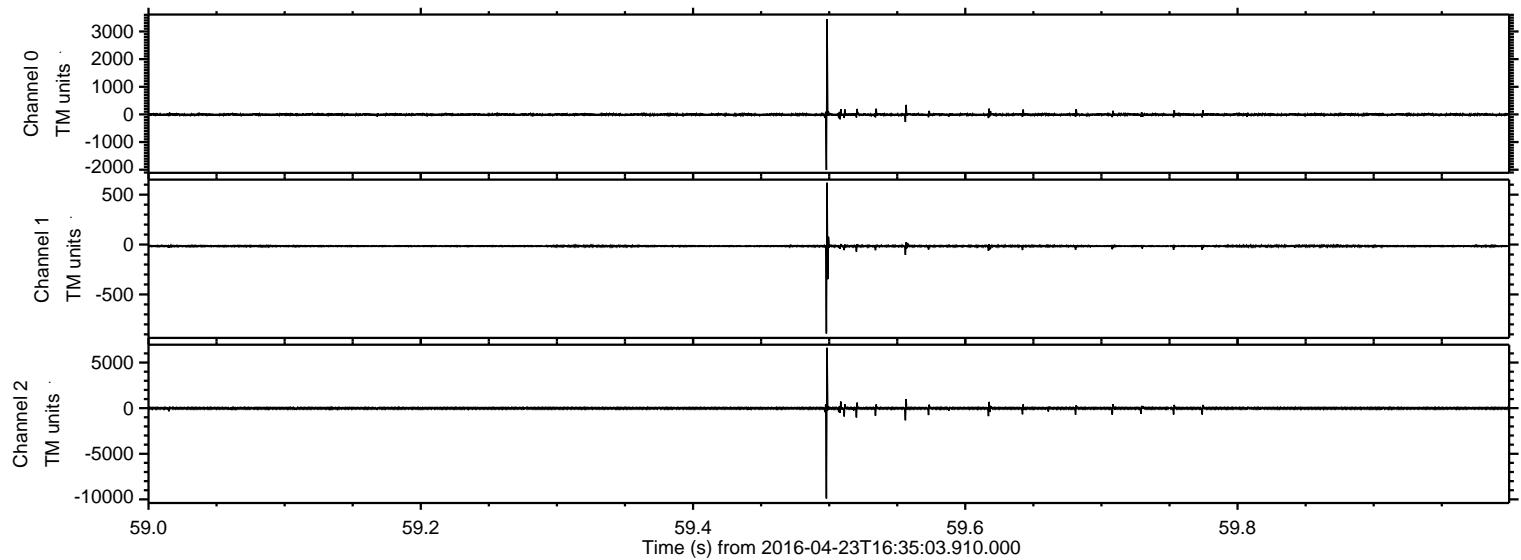

Processed Tue May 10 07:18:47 2016 by ELM ver.2012-10-06 from 001__elm20160423_163502__dat00.bin

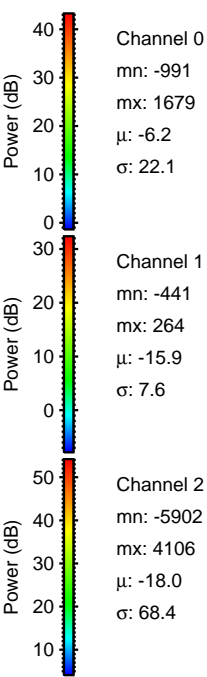
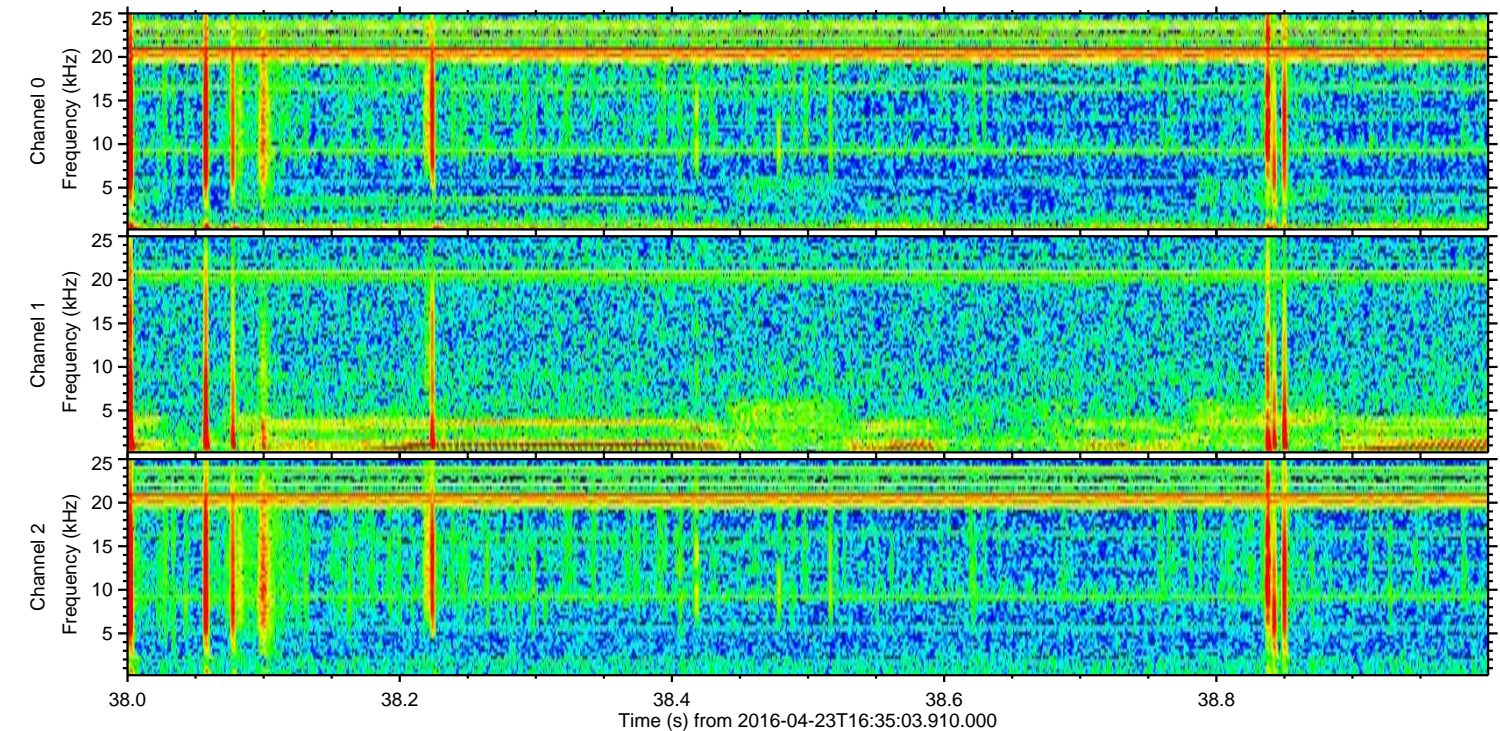
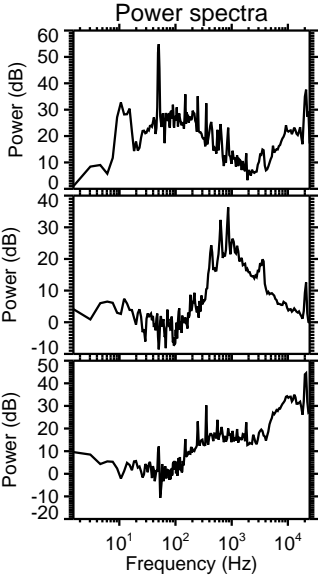
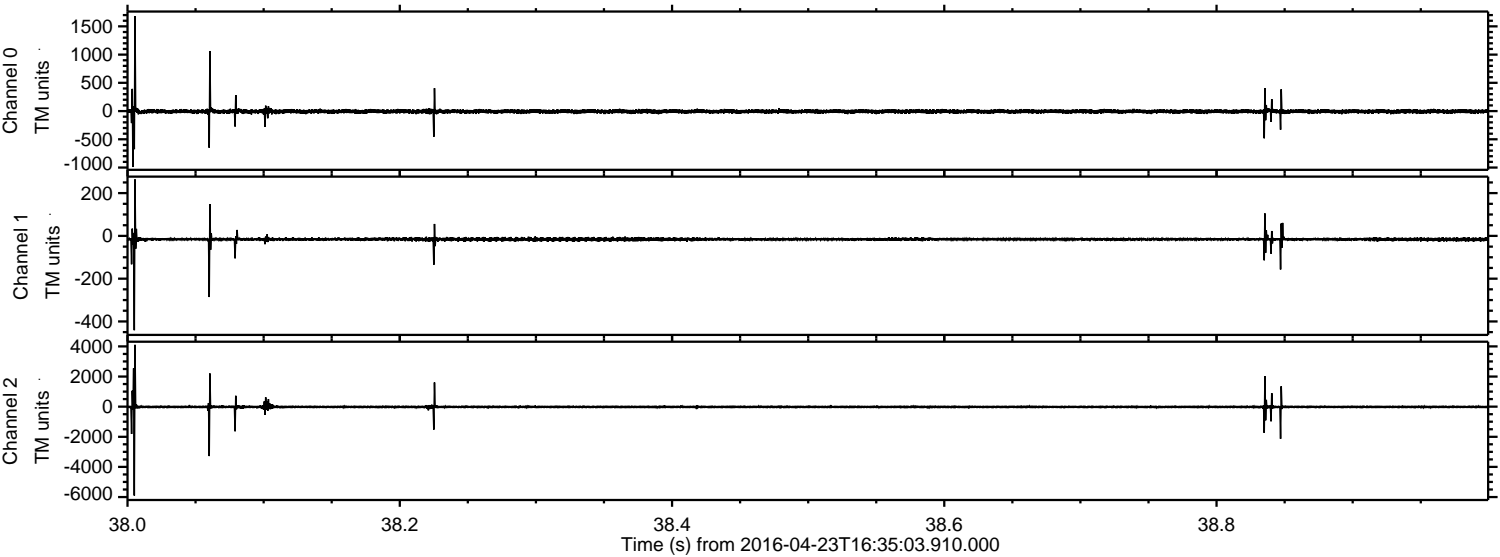

Processed Tue May 10 07:18:48 2016 by ELM ver.2012-10-06 from 001__elm20160423_163502__dat00.bin

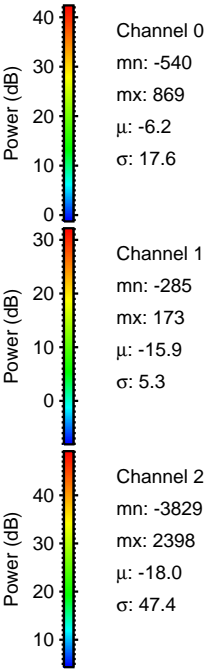
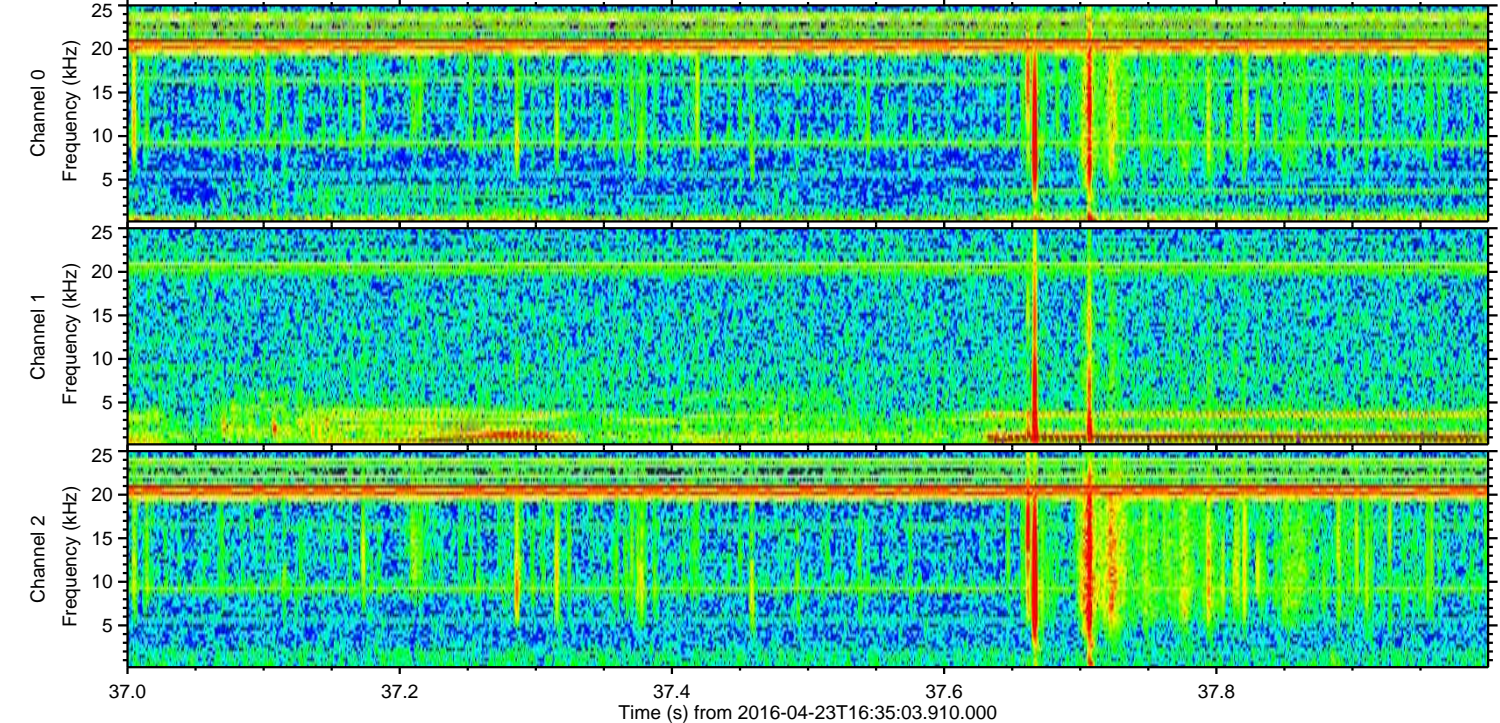
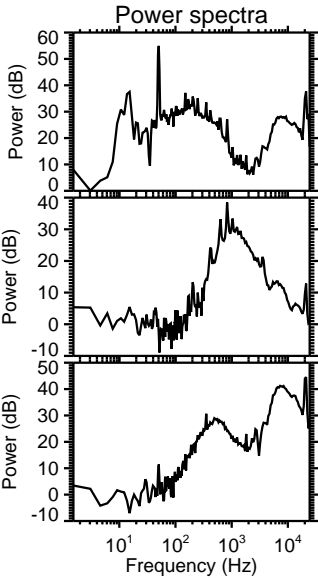
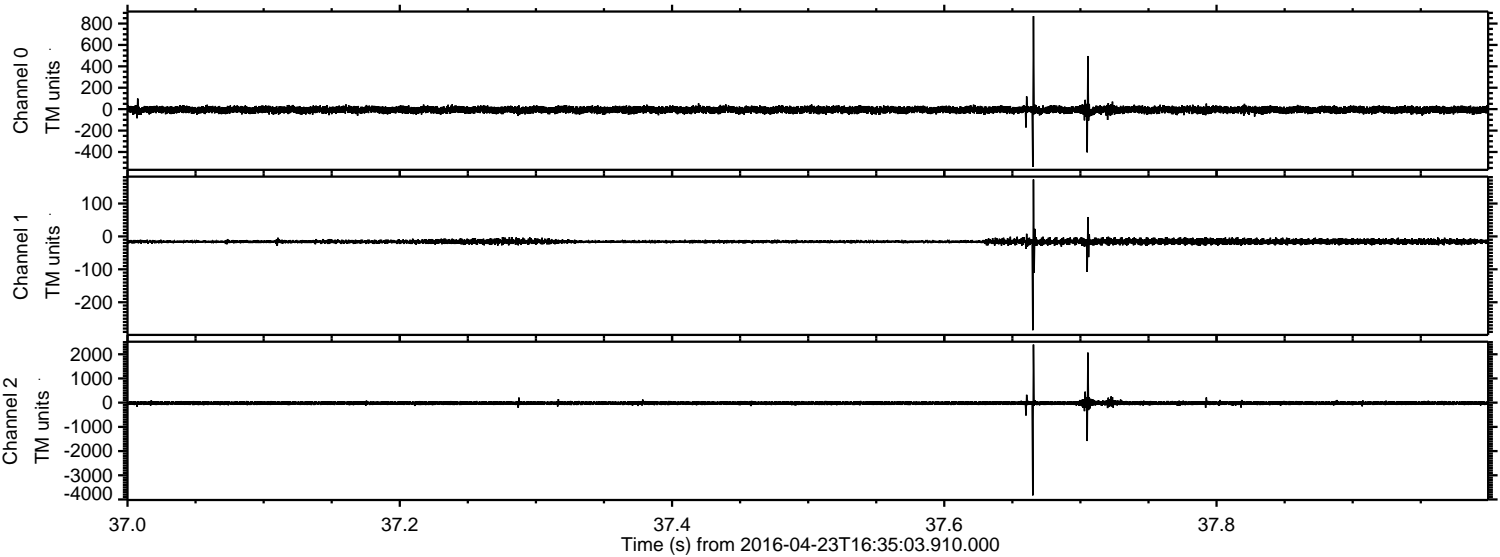

Processed Tue May 10 07:18:49 2016 by ELM ver.2012-10-06 from 001__elm20160423_163502__dat00.bin

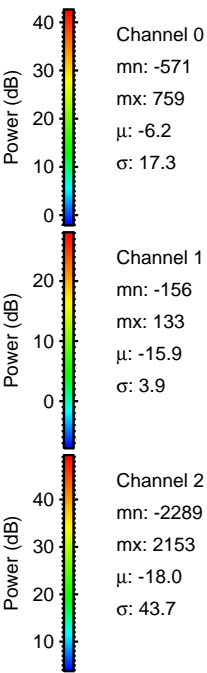
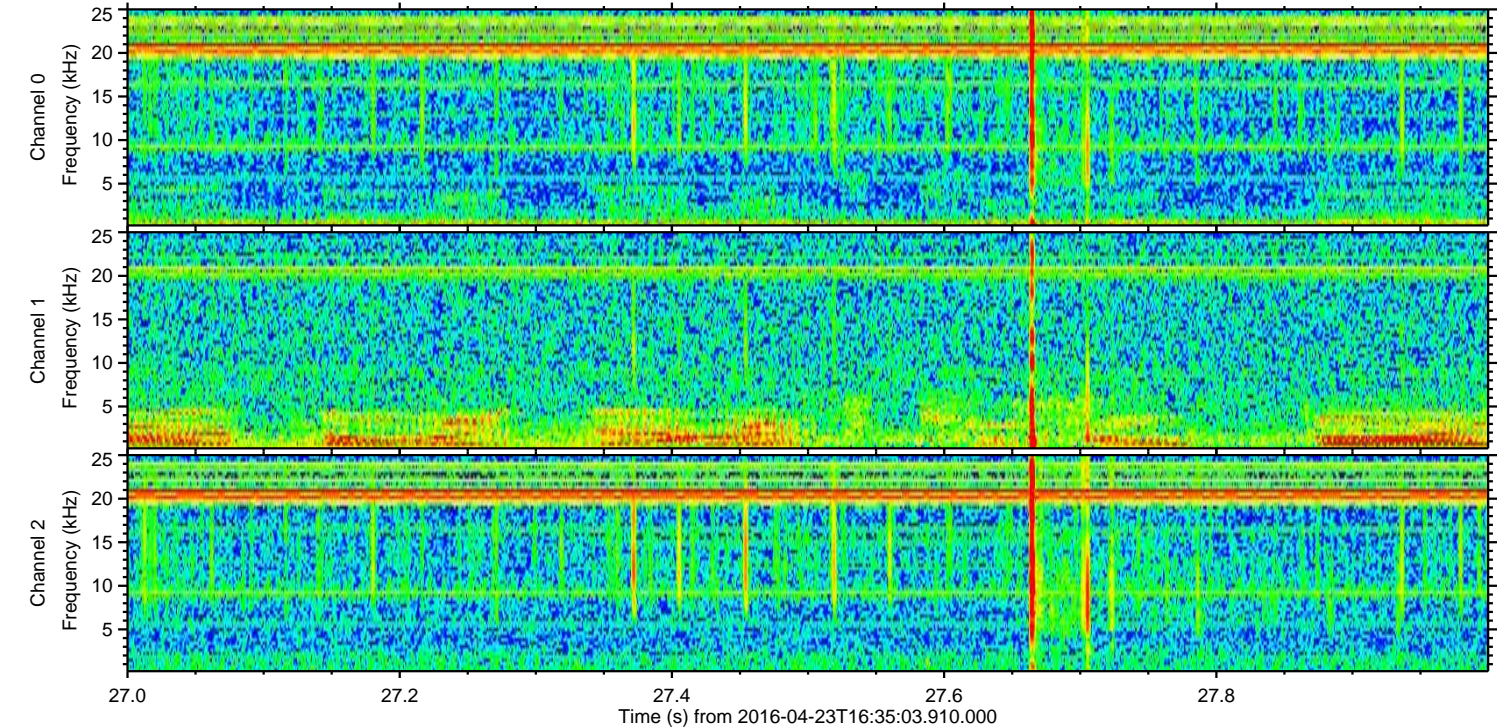
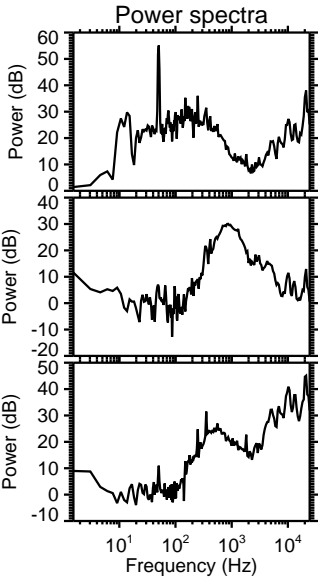
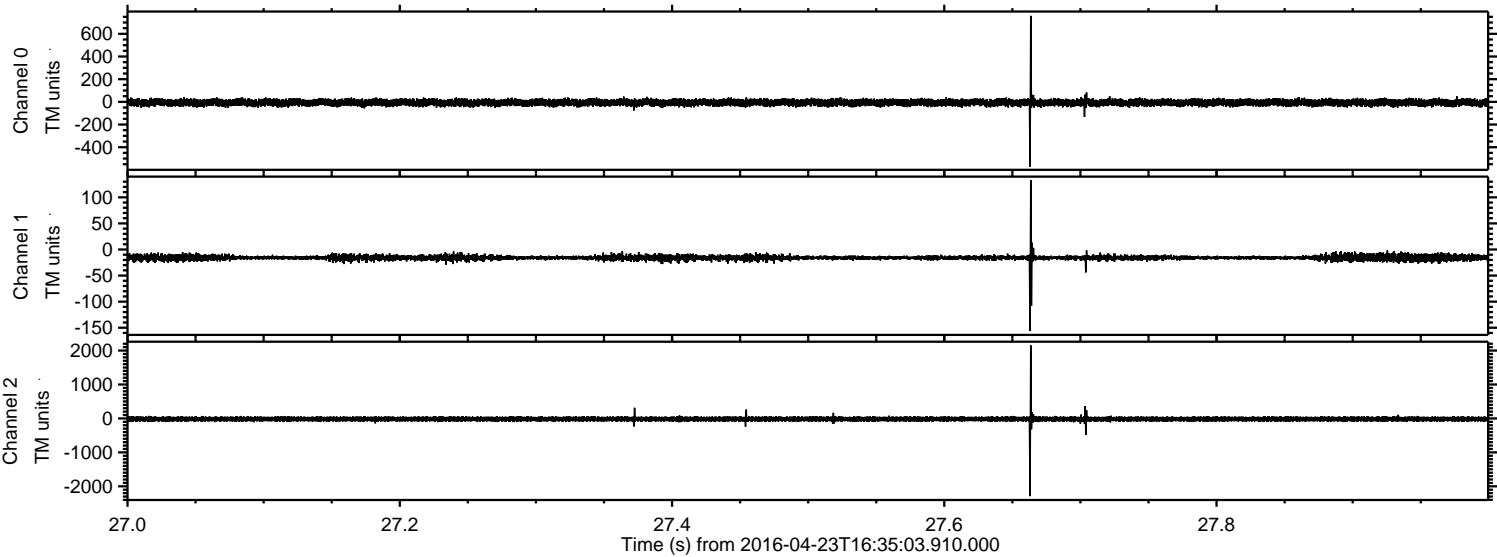

Processed Tue May 10 07:18:50 2016 by ELM ver.2012-10-06 from 001__elm20160423_163502__dat00.bin

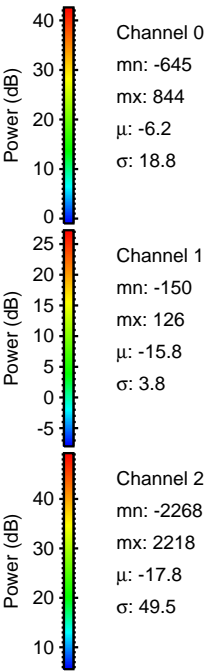
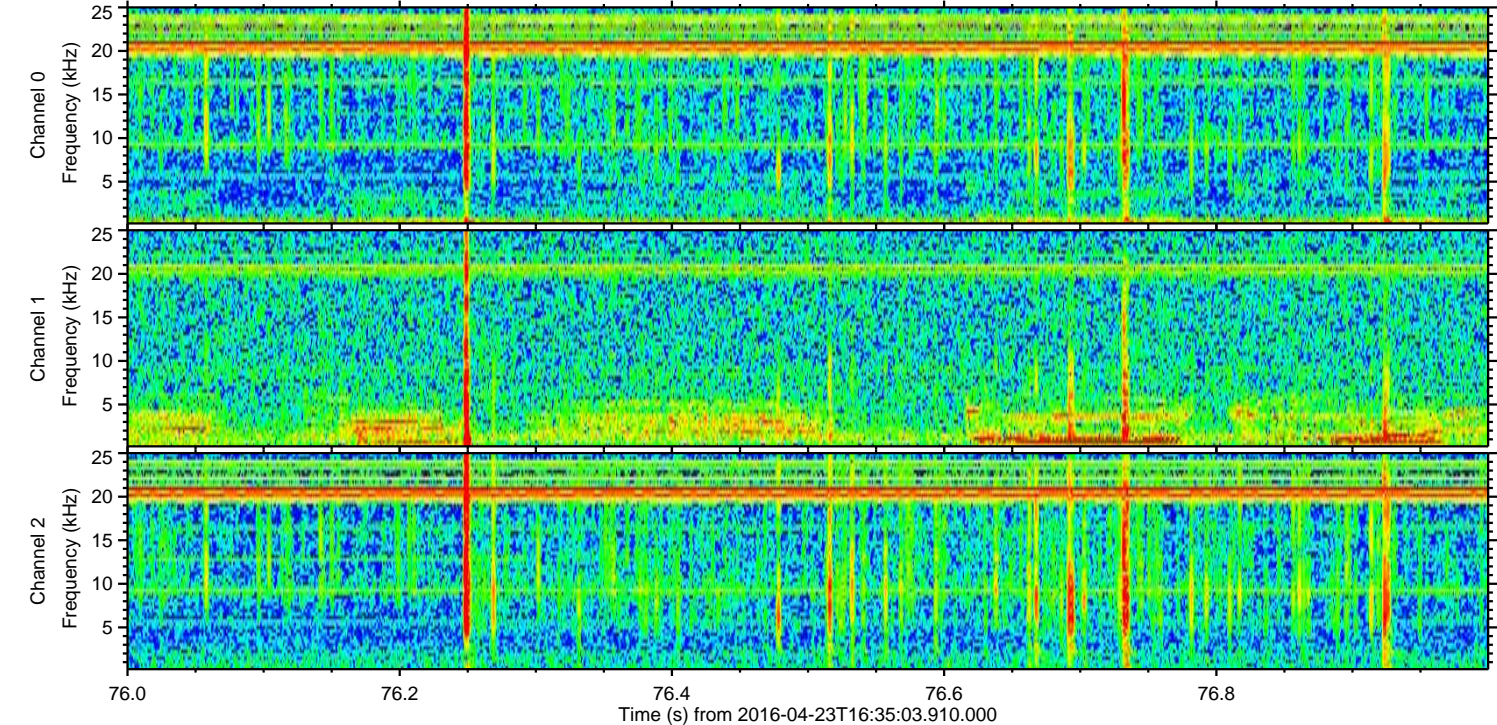
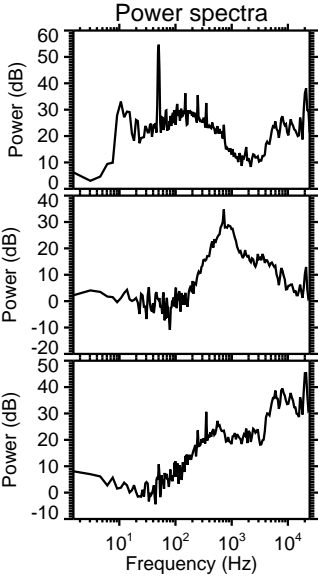
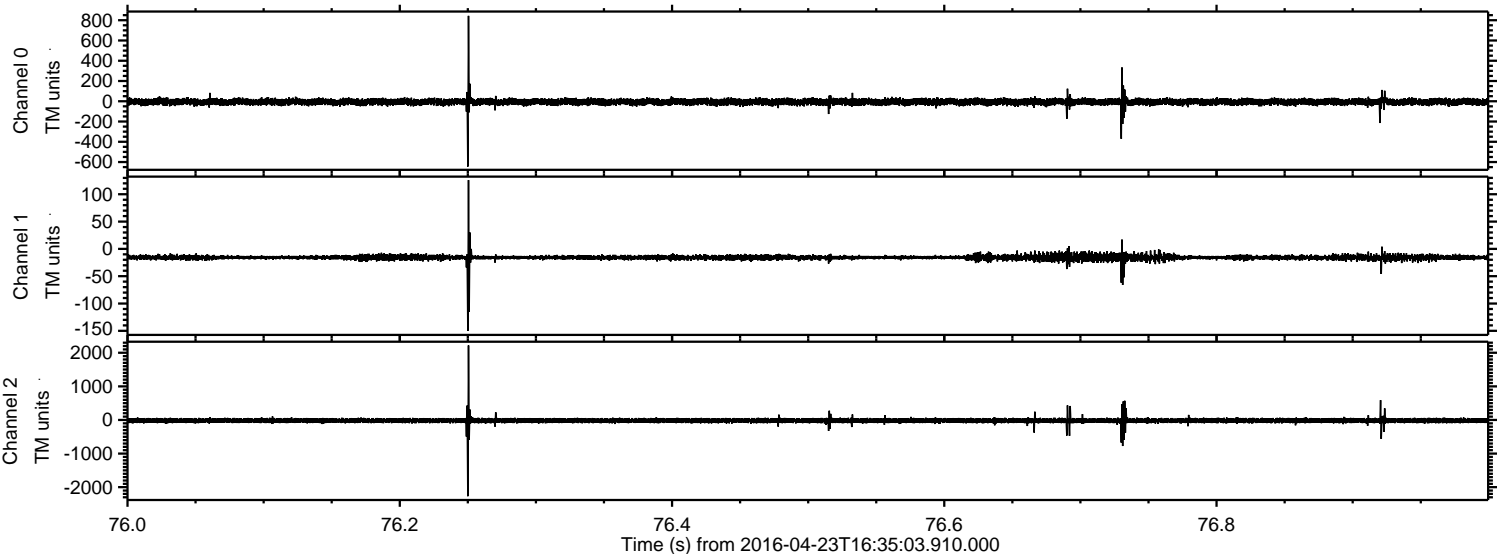

Processed Tue May 10 07:18:51 2016 by ELM ver.2012-10-06 from 001__elm20160423_163502__dat00.bin

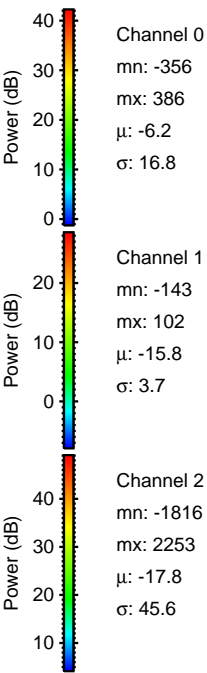
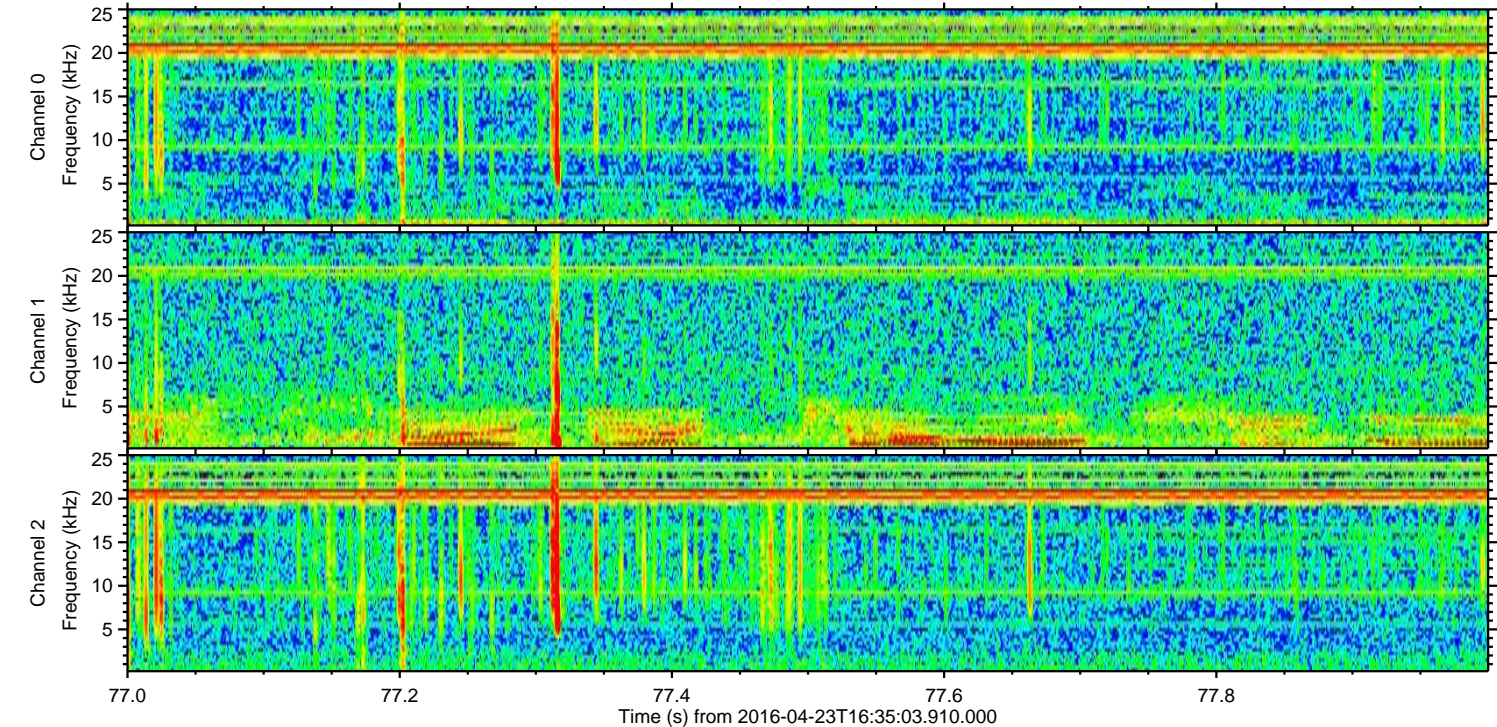
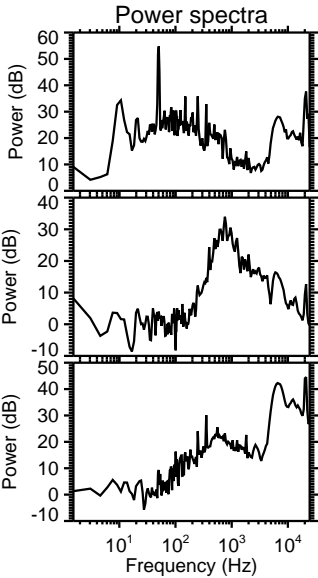
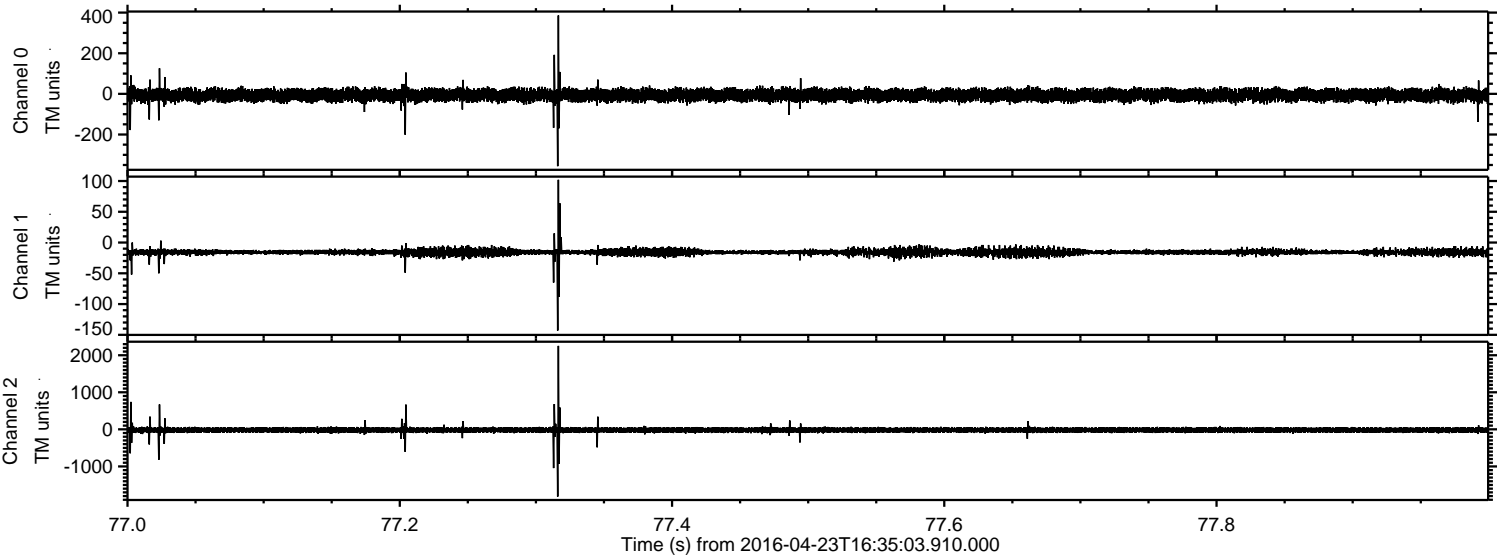

ELMAVAN 3D WAVEFORMS (Measured data sampled at 50 kHz) 51000 packets of 144 samples from 2016-04-23T16:35:03.910.000. Part 139/147

Processed Tue May 10 07:18:51 2016 by ELM ver.2012-10-06 from 001__elm20160423_163502__dat00.bin

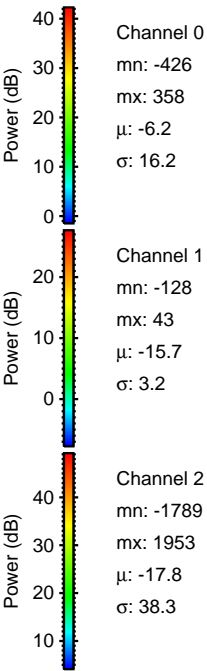
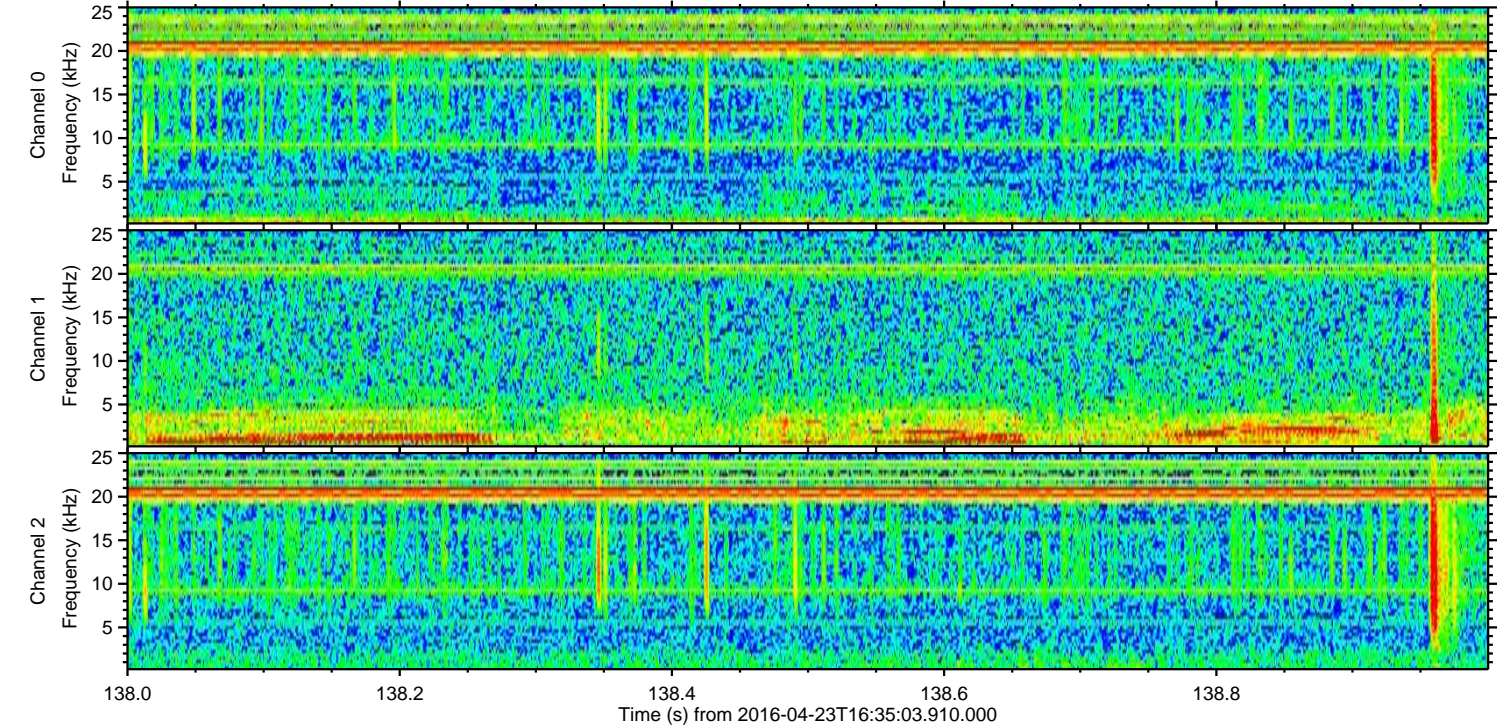
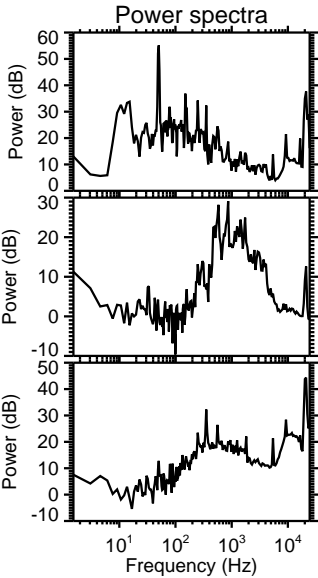
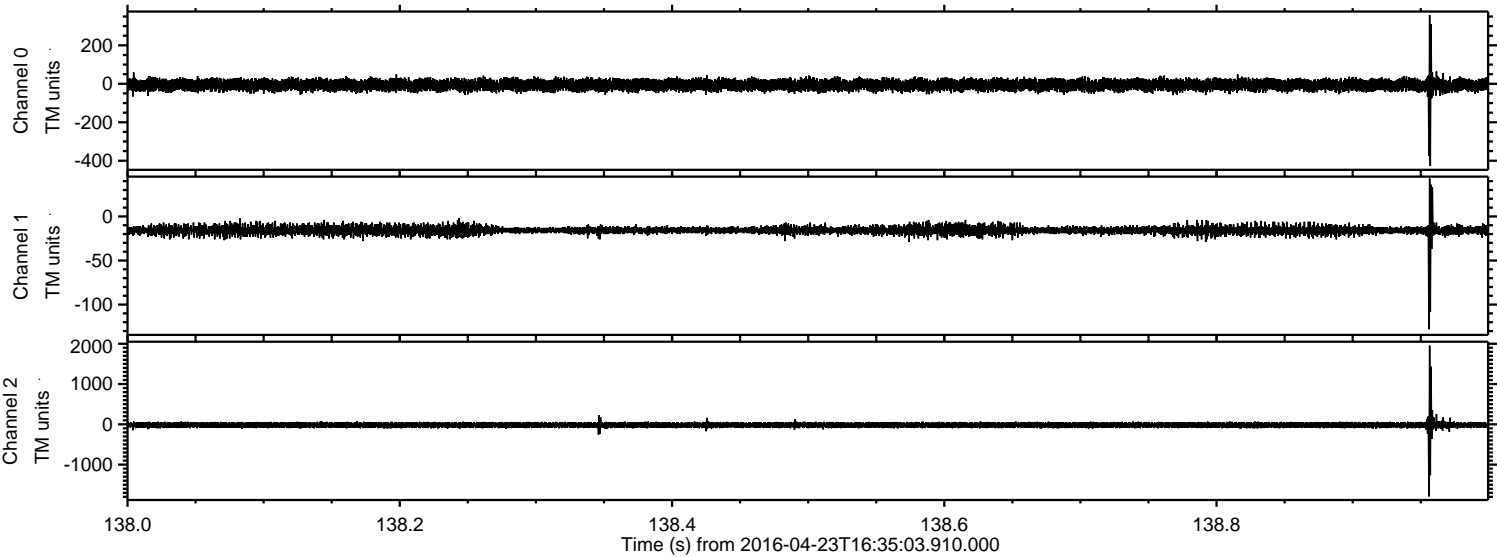

ELMAVAN 3D WAVEFORMS (Measured data sampled at 50 kHz) 51000 packets of 144 samples from 2016-04-23T16:35:03.910.000. Part 134/147

Processed Tue May 10 07:18:52 2016 by ELM ver.2012-10-06 from 001__elm20160423_163502__dat00.bin

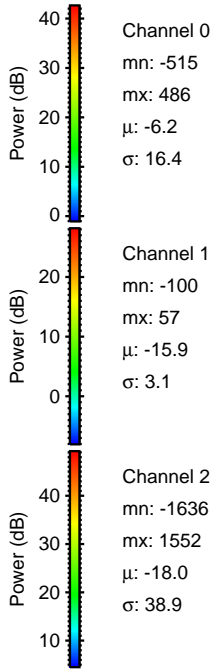
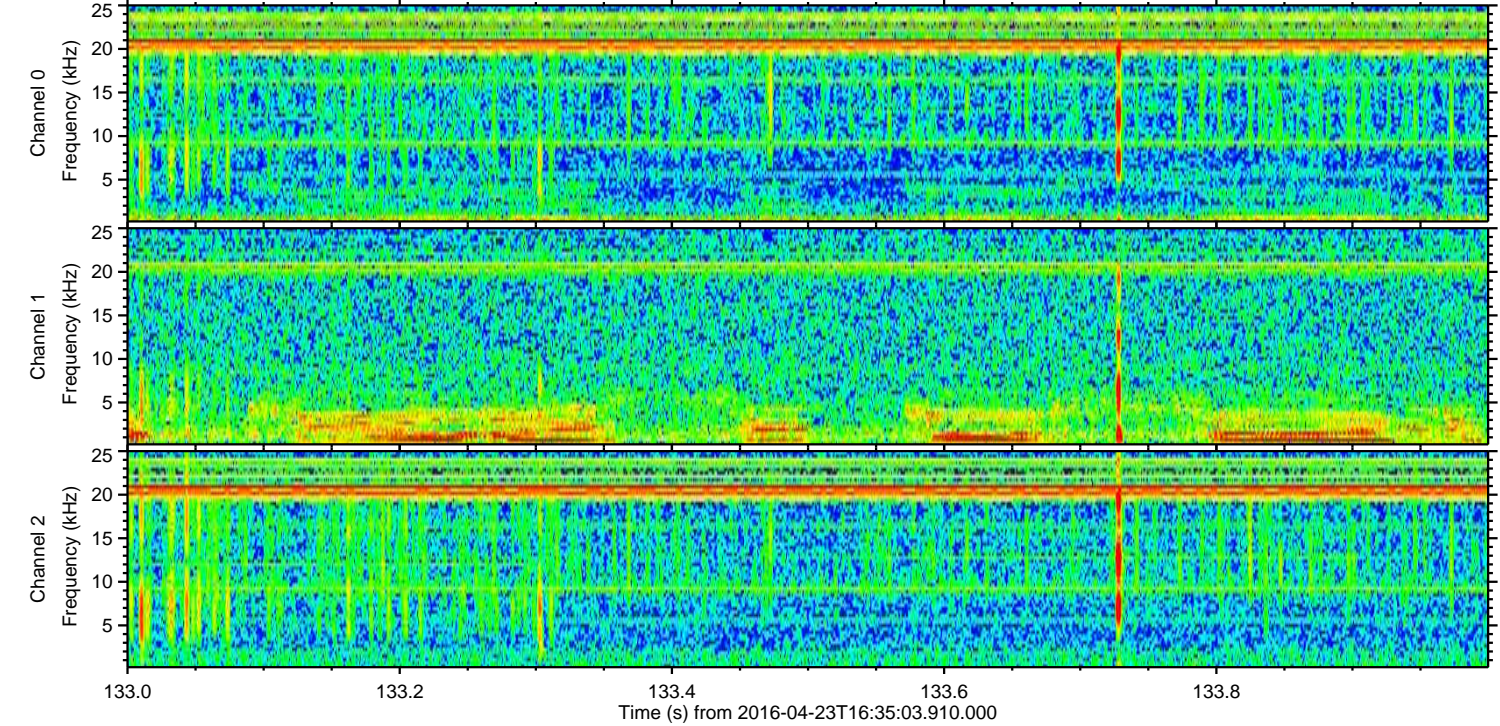
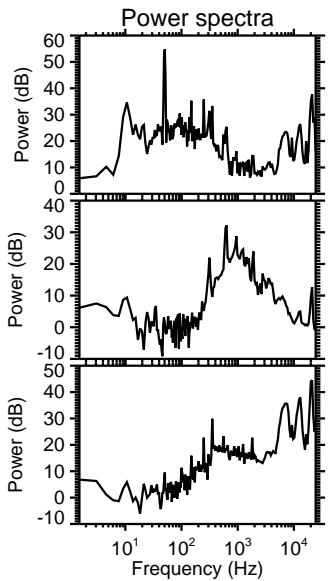
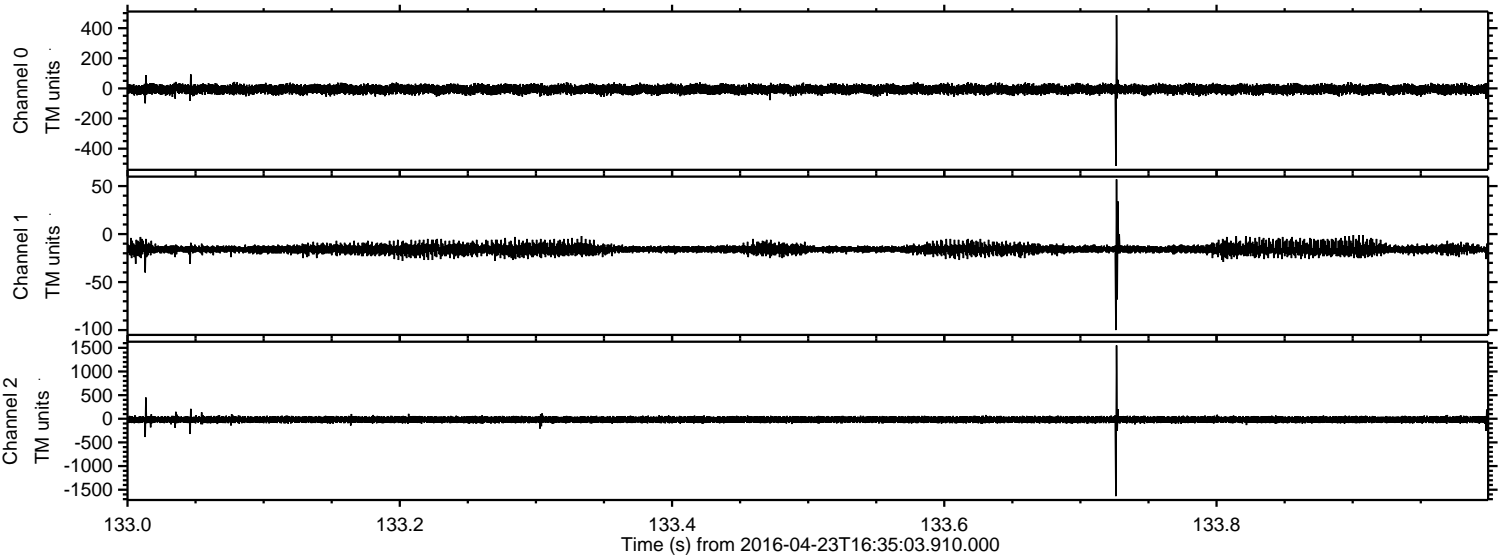

Channel 0
mn: -515
mx: 486
 μ : -6.2
 σ : 16.4

Channel 1
mn: -100
mx: 57
 μ : -15.9
 σ : 3.1

Channel 2
mn: -1636
mx: 1552
 μ : -18.0
 σ : 38.9

Processed Tue May 10 07:18:53 2016 by ELM ver.2012-10-06 from 001__elm20160423_163502__dat00.bin

